

1906

LANGUAGE, LITERATURE, HISTORY

1A

— THE —

Robinson Clay Product Co.

MANUFACTURERS OF

STANDARD AKRON SEWER PIPE

Double Strength and Culvert Pipe,
27 in., 30 in. and 36 in. Pipe,
Flue Liners, Stove Pipe, Chimney Tops,
Drain Tile and Building Blocks.

STONEWARE

ROCKINGHAM AND YELLOW WARE

AND GLAY SPECIALTIES.

HIGH-GRADE FIRE BRICK

AKRON SILICA BRICK

Ground Fire Clay and Paving Brick

Capacity 151 Kilns. 1,000 Tons Daily

WORKS:

AKRON, O. CANAL DOVER, O. MIDVALE, O. MALVERN, O.

General Offices, 1010 E. Market St. Akron, O.

BOTH PHONES 288.

Western Union and Postal Wires In Our Office.

ONE HUNDRED DOLLARS REWARD

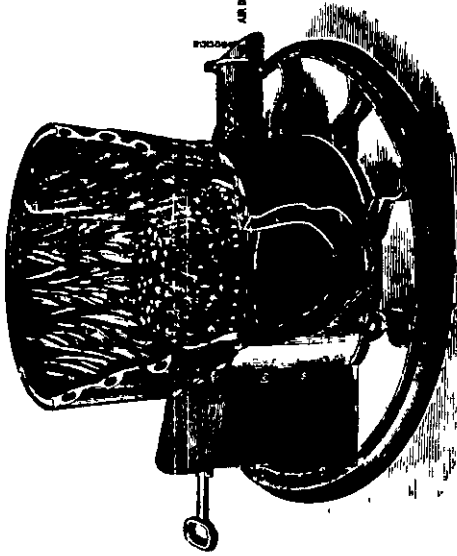

The XXth Century Heating and Ventilating Co. will pay One Hundred Dollars reward to any person, firm or corporation that will prove that they have purchased, or had offered for sale to them any other make of heater, the XXth Century, under the misleading terms "New XXth Century," or similar terms that are apt to be misleading to the trade. Such terms as these have been used by our competitors in obtaining business, and we propose to pay a reward for information as above explained. Good goods are always imitated. Bad ones never. Good money is always imitated. Bad money, never.

WHO WILL BE THE WINNERS FOR THE FIRST PRIZE?

THE XXTH CENTURY HEATING AND VENTILATING CO.

MANUFACTURERS OF

Steam and Hot Water Boilers, Furnaces, Registers, Fittings and Furnace Trimmings
192 and 194 S. Main St. People's Phones 476, 219 and 454.

... AKRON'S ONLY EXCLUSIVE FURNACE AND BOILER HOUSE...

DISTRIBUTING HOUSES:

- | | | | |
|----------------|-----------------|--------------------|-----------------|
| Denver, Colo | Cleveland, O | Knoxville, Tenn | Kansas City Mo. |
| Mankato, Minn | Pittsburgh, Pa | Memphis, Tenn | Peoria, Ill |
| Chicago, Ill | Nashville, Tenn | Atlanta, Ga | Dayton, O |
| New Castle Pa. | Rochester, N Y. | Chattanooga, Tenn. | |

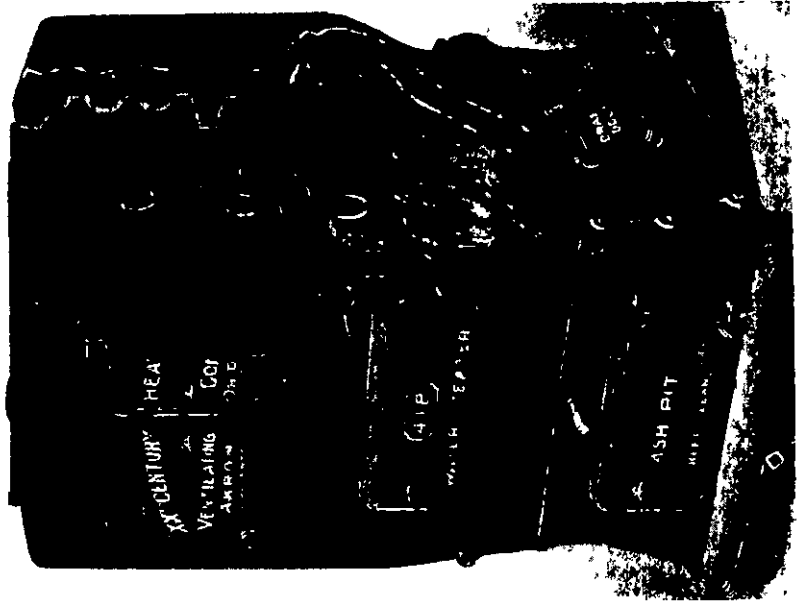

THE AKRON CULTIVATOR CO.

OFFICE AND WORKS, 214 NORTH UNION STREET.

MANUFACTURERS OF

A Full Line of Wheel and Charging Barrows

WE SOLICIT YOUR PATRONAGE.



We also Manufacture

The Kraus Pivot-Axle Sulky Cultivators, Walking Cultivators, Etc.

CAHOW PUMP CO.

ESTABLISHED 1871.

AGENTS FOR THE

CELEBRATED MYERS PUMPS

With Glass Valve Cylinders.

PUMPS OF ALL KINDS

WATER PURIFIERS, LEAD AND IRON PIPE.

All Kinds of Pump Fixtures Constantly
on hand. All Work Guaranteed.

52 North Howard Street

Both Phones.

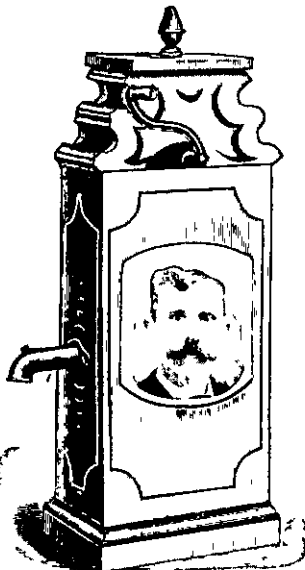

F A HARDY, President
A H MARKS, Vice President

W B MILLER, Secretary
A H NOAH, Treasurer

The **Diamond** **Rubber Co.**

Mechanical Rubber Goods
Belting, Packing, Hose, Moulded Goods



HARD RUBBER GOODS
SOLID, CUSHION, PNEUMATIC
TIRES

Office and Works, Falor St., near Main
BOTH PHONES 388.

== THE ==
Great Western Cereal Co.

MANUFACTURERS OF

THE
WELL-KNOWN
BRANDS

Mother's Flour
Mother's Oats..

Office, Mills and Elevators,
1124 East Market Street

BOTH PHONES 50

The Enterprise Manufacturing Co.

MANUFACTURERS OF

**Fishing Tackle, Reels, Hooks, Spoons
Pflueger's Luminous Baits, Flies,**

AND SPORTSMEN'S SPECIALTIES

**Also Harness Rosettes, Ornaments,
and Saddlery Specialties.**

**Office and Works, 217 Ash St.
BOTH PHONES.**

AKRON GAS LAMP CO.

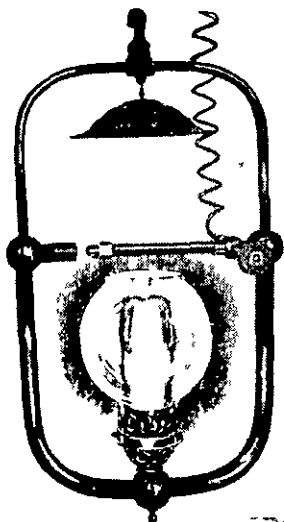

GASOLINE LAMPS

AND

Lighting Systems

**Styles Suitable for Stores,
Residences, Halls,
Churches, Parks,
and Streets**

SOLD AND RENTED

Office, 618 S. Main St.

PEOPLE'S PHONE 681.

Cleveland Branch, 1244 Ninth St. N. E.

E G KUBLER, President
F M WHITNER, Asst Treasurer
F A FAUVER, Superintendent

J M BECK, Vice Pres and Treas
E M BECK, Secretary.

The Akron Varnish Co.

MANUFACTURERS OF

HIGH-GRADE

Varnishes and Japans

Office, Corner Main and State Sts.

FACTORIES:

West State Street and North Canal Street.

L. C MILLS, President.

C W SEIBERLING, Secretary

CHARLES DICK, Vice President

H B MANTON, Treasurer

F A SEIBERLING, General Manager

THE GOODYEAR TIRE AND RUBBER CO.

Manufacturers of

BICYCLE TIRES

Pneumatic Carriage, Motor Vehicle,
Solid and Cushion Carriage Tires.

Rubber Horseshoes, Mechanical Rubber Goods, Rubber Tiling,
Rubber Bands, Golf Balls and Sundries, Mold Work, Etc.

GENERAL OFFICES AND FACTORY:

1144 East Market Street

BOTH PHONES 12

WESTERN UNION AND POSTAL WIRES DIRECT TO OFFICE.

10

C E SHELDON, President. W W COX, 2d Vice President
WILLIAM STONE, Vice Pres and Treasurer JAMES BARNES, Secretary
FRANK HISCOCK, General Counsel

The Whitman & Barnes Manufacturing Co.

MANUFACTURERS OF

Mower Knives, Harvester Sickles, Mower and Binder Sections, Guards, "Diamond" Twist Drills, Taps, Reamers, Mandrels, Milling Cutters, Screw Drivers, Wrenches, Spring Keys and Cotters, Belting, Cultivators, Hay Carriers and Fixtures, Lawn Mowers, Thresher Teeth, Sulky Rake Teeth, Harrow Teeth, Binder Covers, Link Chain Belting, W. & B. Rubber Horse Shoes, Etc.

OFFICE AND WORKS: 114 EAST BUCHEL AVE.

GEO. A. BARNES, Factory Manager.

FACTORIES:

AKRON, OHIO. CHICAGO, ILL. ST. CATHARINES, CANADA.

STORES AND WAREHOUSES:

**NEW YORK, CINCINNATI, CHICAGO, MINNEAPOLIS, MINN., KANSAS CITY, MO.,
LONDON, ENGLAND, PARIS, FRANCE, BOSTON, MASS.**

O C BARBER, President
WM M GRAVES, Vice President

H C CRANZ, Auditor
J K ROBINSON, Treasurer

W C FRINDLEY, Secretary

C. H. PALMER, General Supt.

T. A. PALMER, Asst. Mgr.



**THE
DIAMOND
MATCH
CO.**

MANUFACTURERS OF

Every Variety of Matches

OFFICE AND WORKS:

Corner Second St. and Stirling Ave.

BARBERTON, OHIO.

Bell Phone 395.

||

**Branch Exchange to
All Departments.**

People's Phone 99.

THE AKRON-SELLE CO. ^{1E}

MANUFACTURERS OF

WAGONS and TRUCKS

Tire Setting While You Wait.

Office and Works, Cor. High and Chestnut Sts.

BOTH PHONES 366

The Peerless Stamp and Stencil Co.

(INCORPORATED)

Manufacturers of

STEEL AND RUBBER STAMPS

Stencils, Seals, Badges, Trade and Time
Checks, Burning Brands, Brass and Aluminum
Labels, Carriage and Machine Plates

Special Equipment for Quick and Satisfactory Work.
Your Next Order will be Appreciated.

HALL BLOCK, CORNER HOWARD AND MARKET STREETS

BOTH PHONES.

The Burch Directory Co.

MEMBER ASSOCIATION AMERICAN DIRECTORY PUBLISHERS

Home Office: 52 N. Main Street, Akron, O.

Compilers and Publishers of

CITY DIRECTORIES

For Ohio—

AKRON

BARBERTON

CANAL DOVER

CANTON

MANSFIELD

MASSILLON

NEW PHILADELPHIA

NILES

STEUBENVILLE

WARREN

YOUNGSTOWN

ZANESVILLE

For Pennsylvania—

BEAVER

BEAVER FALLS

MONACA

NEW BRIGHTON

NEW CASTLE

ROCHESTER

ADVERTISE IN THE CITY DIRECTORY

“IT TOUCHES THE SPOT.”

EDWIN SEEDHOUSE, President CHAS H WELLS, Treasurer.
H T DRAY, General Agent

The Falls Rivet and Machine Company

MANUFACTURERS OF

POWER

Transmission Machinery

Shafting, Pulleys, Hangers, Coup-
lings, Safety Set Collars, Friction
Clutch Pulleys, Friction Clutch
Cut-off Couplings, Sheave Pulleys,
Fly Wheels, Etc. ♪ ♪ ♪ ♪ ♪

We are also Manufacturers of

Rivets, Burrs, Washers, Stove Bolts, Tire Bolts,
Carriage Bolts and Small Machine Bolts.

Manufacturers also of the

IMPROVED WADSWORTH CORE MACHINE
which makes cores from $\frac{3}{8}$ to 7 in. Diameter.

OFFICE AND WORKS:

Cuyahoga Falls : Ohio

STORES:

206-208 FULTON ST.
New York City.

52-54 PURCHASE ST.
Boston, Mass.

WE MANUFACTURE
**EVERYTHING IN
RUBBER**

MECHANICAL RUBBER GOODS

HOSE, BELTING, PACKING, VALVES,
GASKETS, MATS, MATTING, Etc. &c

DRUGGISTS', SURGEONS' AND STATIONERS'
RUBBER SUNDRIES.

CLINCHER AUTOMOBILE TIRES,
Bicycle Tires, Solid Rubber Vehicle Tires.

HASKELL GOLF BALLS.
GOODRICH TENNIS BALLS.

Also Manufacturers of Paper Boxes.



The **B. F. Goodrich Co.**

AKRON RUBBER WORKS

AKRON, OHIO.

NEW YORK, 66-68 Rensselaer St.
PHILADELPHIA, 909 Arch St.
BUFFALO, 731 Main St.
DENVER, 1444 Curtis St.

CHICAGO, 24 E. Lake St.
BOSTON, 161 Columbus Ave.
DETROIT, 80 East Congress St.
LONDON, 7 Snow Hill E. C.

CLEVELAND, 2188 Ninth St. S. E.

OAKLAND, CAL., Fourth and Washington Sts.

AKRON

OFFICIAL

CITY DIRECTORY

SUPPLEMENTED BY DIRECTORIES OF
BARBERTON AND CUYAHOGA FALLS

1906

EMBRACING A COMPLETE ALPHABETICAL LIST OF THE INHABITANTS (INCLUDING MARRIED WOMEN), BUSINESS FIRMS AND INCORPORATED COMPANIES, ALSO A SPECIAL STREET DIRECTORY, CLASSIFIED BUSINESS DIRECTORY, AND MISCELLANEOUS RECORD OF CITY AND COUNTY OFFICIALS, CHURCHES, SCHOOLS, SECRET SOCIETIES, BENEVOLENT, LITERARY AND OTHER ASSOCIATIONS

PRICE, \$4.50



COMPILED AND PUBLISHED ANNUALLY BY
THE BURCH DIRECTORY CO.
AKRON, OHIO

1906
THE COMMERCIAL PRINTING CO.
AKRON, O

34952

R

917.71

ANK

1906

INTRODUCTORY

We present the *Akron City Directory* for 1906, confident that it will meet with the same degree of approval and appreciation which has been accorded our past issues. The directory is the only medium for showing the advance of the city in population and business from year to year, this year's issue is no exception and shows a substantial increase over 1905.

We have made a careful count of all names in Akron alphabetical list which will be found in the following table

A - - - - - 803	K - - - - - 1488	T - - - - - 790
B - - - - - 2809	L - - - - - 1191	U - - - - - 73
C - - - - - 1882	Mc - - - - - 738	V - - - - - 274
D - - - - - 1239	M - - - - - 2098	W - - - - - 2120
E - - - - - 597	N - - - - - 477	X - - - - - 1
F - - - - - 1289	O - - - - - 340	Y - - - - - 151
G - - - - - 1374	P - - - - - 1094	Z - - - - - 247
H - - - - - 2781	Q - - - - - 25	
I - - - - - 109	R - - - - - 1536	Total, - - 29,679
J - - - - - 576	S - - - - - 3577	

Based on a conservative estimate, the above list would indicate a population of probably sixty thousand (60,000)

As heretofore we include a directory of Barberton and Cuyahoga Falls

We hereby return thanks to the merchants, manufacturers and professional men for their continued, liberal support

Respectfully
THE BURCH DIRECTORY CO

June, 1906

GENERAL INDEX

Alphabetical List of Names	153
Barberton	1049
Business Directory	963
Cemeteries	32
Church Directory	31
City Officers	18
County Officers	17
Cuyahoga Falls	1213
Fire Department	18
Incorporated Companies	22
Index to Advertisements	3
Justices of the Peace of Summit County	20
Miscellaneous Societies	29
Notaries Public of Summit County	20
Obsolete Street Names	33
Parks	32
Parochial Schools	20
Postal Information	12
Public Buildings and Halls	30
Public Schools	19
Secret Societies	26
Street Directory	33
Too Lates, Alterations etc	10
Ward Boundaries	17

INDEX TO ADVERTISEMENTS

Abstract Title-Guarantee & Trust Co The	156
Ackerman A B & Co, Real Estate, Barberton	1073
Adamson Alexander, Foundry and Machine Shop	158
Adamson C F, Engineer	159
Akron Automobile Garage	back cover
Akron Bottling House, E H Ewald propr	229
Akron Brewing Co The	back cover
Akron Carriage & Implement Co	right top margin lines
Akron Cultivator Co The	2d front fly leaf
Akron Excelsior Laundry Co The	163 and 381
Akron Fire Brick Co, B M Allison propr	165
Akron Foundry Co The	164
Akron Gas Lamp Co	3d front flyleaf
Akron Lumber Co	169
Akron Manufacturing Co The	181
Akron Marble & Granite Works, M H Crumrine propr	328

Akron Monumental Works, Guthrie & Rogers proprs . . .	453
Akron Paving & Plaster Co . . .	241
Akron Polishing & Plating Works, A A Wybel propr . . .	205
Akron Realty Co The . . .	167
Akron Roofing Tile Co The . . .	185
Akron Rubber Works . . .	opp title page
Akron-Selle Co The, Wagons etc . . .	5th front fly leaf
Akron Soap Co The . . .	168
Akron Tent & Awning Co The . . .	168
Akron Varnish Co The . . .	3d front fly leaf
Akron Wholesale Produce Co . . .	225
Alcorn H W, Civil Engineer, Barberton . . .	1074
Alderfer E J, Caterer . . .	left top margin lines
Allison B M, propr Akron Fire Brick Co . . .	165
Arcturus Lithia Springs Co . . .	11
Atlantic Foundry Co The . . .	161
Aultman Bros, Investments etc . . .	193
Augusten Charles, Liquor Dealer . . .	191
Baker Jonas, Contractor, Barberton . . .	1077
Baker-McMillen Co The, Enamellers and Wood Turners . . .	152
Baltimore Bottling Works, Wm Williams propr . . .	189
Barberton Artificial Stone Co . . .	1078
Barberton Carriage Co . . .	1078
Barberton Feed Store . . .	1079
Barberton Plumbing Co . . .	1079
Barth Bros, Cigars etc . . .	207
Berleczyk Stephen, Ticket Broker, Barberton . . .	1084
Berk N M, Loans, Real Estate etc . . .	228
BeSaw A A, Photographer . . .	231
Billow Sons, Funeral Directors . . .	back fly leaf
Bisbee Geo A, Flour, Feed etc . . .	238
Black Bear Hat Store, Byrider Bros proprs . . .	280
Boden J D, Pianos etc, Barberton . . .	1086
Botzum Bros, Grain, Feed etc . . .	251
Botzum George A & Co, Dry Goods etc . . .	251
Boyle E D & Son, Contractors . . .	255
Brady Bros, Contracting Plasterers . . .	256
Britsch & Beckley, Pictures, Frames etc . . .	261
Brotsman F H, Livery etc, Barberton . . .	1089
Brouse & Hollinger, Insurance etc . . .	156
Bruener-Goodhue-Cooke Co The . . .	backbone
Buckeye Sewer Pipe Co The . . .	inside front cover
Buckeye Supply House . . .	right bottom margin lines
Burger Iron Co The . . .	181
Burkhardt M Brewing Co The . . .	left bottom margin lines and
Butler Charles E, Insurance . . .	181
Byrider Bros proprs Black Bear Hat Store . . .	280
Cahow Pump Co . . .	2d front fly leaf
Capron O D, Printer . . .	285
Central Savings & Trust Co The . . .	156
China & Japan Tea Store, Schumacher & Gammeter proprs . . .	792

Christy James jr & Co, Saddlery, Hardware etc	299
City Laundry, Lawrence Halter propr	300
City Pump Co The, A G Keck propr	217
City Veterinary Hospital	233
Clements & Allen, Lumber etc	201
Clementz Frank, Bicycles etc, Barberton	1094
Colonial Tent & Awning Co	310
Cooper Bros, Brick Mfrs	237
Corey Bros, Roofing etc	221
Courson J L, Photographer, Barberton	1096
Cousart R T, Manufacturers Agent	319
Craig Grocery Co, Barberton	1097
Cranmer Bros, Furniture	321
Crisp George & Son, Contractors etc	323
Crisp John & Son, Contractors etc	324
Crumrine M H, propr Akron Marble & Granite Works	328
Cutter M T Co The, Shoes	at each initial letter
Cuyahoga Falls Savings Bank	1225
Dague Bros & Co, Dry Goods etc	152
Dales Geo S & Co, Barberton	1099
Danforth & Saunders, Wall Paper etc	front cover
Davidson J M, Coal Dealer	335
Davis A C, Insurance, Barberton	1100
Davis D P, Grocer, Barberton	1101
Day Drug Co The	339
Diamond Match Co The	4th front fly leaf
Diamond Rubber Co The	2d front fly leaf
Dice Jesse P, Attorney at Law	347
Die Sinking & Machine Co The	225
Dietrich & Brunswick, Wood Patterns etc	161
Dietz Lumber Co	352
Dime Savings Bank The	right bottom margin lines
Dodge B L, Furniture etc	left top margin lines
Dollar Savings Bank The	157
Domestic Carpet Cleaning Works, C Seisler propr	355
Dunn C H Coal Co The	362
Durant A T, dist agt Mutual Benefit Life	right bottom margin lines
Enterprise Mfg Co The	3d front fly leaf
Etling B O, Contractor, Barberton	1106
Etling Coal & Ice Co, Barberton	1107
Evans Wm H & Son, Insurance etc	right bottom margin lines
Ewald C Herman, Akron Botting House	229
Ewing Mantel Co	381
Falls Hollow Staybolt Co, Cuyahoga Falls	1214
Falls Lumber Co The, Cuyahoga Falls	1227
Falls Rivet & Machine Co The	6th front fly leaf
Farnbauch J M, Meat Market	384
Feederle & Patton, Insurance etc	bottom stencil
Ferguson & Ling, Transfer etc, Barberton	1109
Firestone Forest, Attorney at Law	392
First National Bank	157

Fischer Mrs Herman, Costumer	393
Fisher Bros, Lumber etc	173
Fobes F A, Dry Goods etc, Barberton	1111
Foltz Geo K Co The, Jewelers and Opticians	front cover
Frankfort Hotel The, F J Knapp proprs	213
Frantz Body Mfg Co The	408
Frederick U G Lumber Co The	409
Freeman J S, Optician	410
Friess A J, Sample Room	412
Fromm Werner J, Wines, Liquors etc	245
Fuchs F Wm, Buckeye Supply House	right bottom margin lines
Galvin-McQuillan Co, Clothiers	417
Gardner H J, Attorney at Law	419
Gehres J H, Civil Engineer	423
Gintz Bros, Mrs Sea Onion Compound	217
Globe Foundry, F B Wybel propr	185
Glock-Korach Co, Dry Goods etc	left top margin lines
Gonder G J, Painter etc	434
Gonder W H, Painter etc	435
Goodrich B F Co The	opp title page
Goodyear Tire & Rubber Co The	3d front fly leaf
Grant & Sieber, Attorneys at Law	440
Great Atlantic & Pacific Tea Co The	442
Great Western Cereal Co The	2d front fly leaf
Green G H, Well Driller	443
Greenberger Nick M, Attorney at Law	443
Greer & Smith, Carriages and Wagons	445
Grigsby C P & Bro, Feed Store, Barberton	1117
Griner's Art Store	448
Guth Adam J, Insurance	front cover
Guthrie & Rogers, proprs Akron Monumental Works	453
Hadfield John, Plumber	245
Haeblerin Herman, Engineer	456
Hale & Coates, Real Estate	458
Hale John P, Jeweler	459
Hall-Harter Insurance Agency Co The	front cover
Halter Lawrence, propr City Laundry	300
Hammel Business College The	464
Hardhead Specialty Co, J M Gobel supt	11
Harper Drug Co The	right top margin lines
Harpham & Lutz, Carriages and Wagons	201
Harrington W W, Harness Mfr	471
Harter & Milar, Hardware etc	205
Hausch John, propr Palace Saloon	480
Heer S A, propr The Surprise Store	484
Heffernan M J, Plumber etc	485
Henry Charles & Son, Architects	490
Herman H Y, Meat Market, Barberton	1122
Herz Simon, Liquor Dealer	494
Hirsh Tailoring Co	back cover
Horner L H, Real Estate	512

Household Loan & Trust Co	209
Hovey E C, Contractor	189
Hoyer & Co, proprs East Akron Department Store	517
Humphrey C E, Attorney at Law and Patents	523
Hunsicker Bros, Contractors and Builders	189
Irish Geo W, Livery, Barberton	1127
Jackson H & Sons, Livery etc	531
Jackson Lumber Co The, Barberton	1128
Jones & Kuhlke, Machinists	221
Keck Adam G, propr City Pump Co	217
Keller Brick Co The	1237
Kempel G A & Co, Iron etc	209
Kepler N E, Cigars etc, Barberton	1132
Kesler J S, propr The Pacific	225
Kidder Hardware Co	173
Kile Manufacturing Co The, Sucker Rod Blanks etc	165
Kirk Company The, Furniture etc	left bottom margin lines
Kirk James jr, Bicycles etc	561
Klages Coal, Ice and Cold Storage Co	front cover
Kleanit Mfg Co The	563
Knaak's Machine Shop	567
Knapp F J, propr The Frankfort Hotel	213
Kratz John, Pianos etc	577
Krisher's Brass Foundry	209
Lapp Jacob, Cooper	197
Laskaris N A & Co, Florists	589
Lind & Sons, Roofers, Coal etc	237
Lucas L M, Meat Market, Barberton	1140
Lutz Charles, Contractor, Barberton	1141
Lyman Lumber Co The	205
Lyon Rubber Co	189
McCausland Bros, Brick Mfrs	201
McClellan W A, Planing Mill etc	616
McCourt P T, Livery, Coal etc	349
McFarland W P, Florist	622
McIlvan E & Sons, Barberton Steam Laundry	1080
McIntosh-Baum Co The, Insurance etc	front cover
McMillen O L, Contractor and Builder	185
McShaffrey E & Son, Contractor	631
McTammany & Forsyth, Tailors	front cover
Mahaffey J A, Furniture etc	left bottom margin lines
Marks W J, Signs	221
Masino Antonio, Confectionery etc	197
Maurer C J, Wines and Liquors	646
Maxwell A F, Plumber etc	647
May & Fiebeger, Furnaces etc	648
Messner R A, Grocer, Barberton	1148
Miller W F & Son, Hardware, Barberton	1150
Millhoff Frank C, Tailor	664
Moloney John S, Insurance etc	top stencil
Morton & Decker, Insurance etc, Barberton	1152

Moss Gus C, Merchant Tailor	676
Musser, Kohler & Mottinger, Attorneys at Law.....	681
Myers I S Co The, Clothiers	back cover
Mystic Carpet Cleaning Works, Geo Pfaffle propr	217
National City Bank The	157
New York Candy Kitchen	right bottom margin lines
Nice, Razor Co, Concrete Work, Barberton	1154
Oak Place Spring Water Co	... back cover
Ohio Stoneware Co The	197
Otis & Otis, Attorneys at Law	705
O'Toole Tim, Saloon, Barberton	1155
Pacific The, J S Kesler propr	225
Page A V, Oil Dealer etc	209
Page D K & Co, Insurance etc	front cover
Paul Brothers, Civil Engineers etc	197
Paul Clay Co, B M Allison propr	165
Paul & Henry, Coal etc, Barberton	1157
Peerless Mfg Co, Advertising Novelties	229
Peerless Stamp & Stencil Co The,	5th front fly leaf
People's Savings Bank The	156
Perkins Union Detective Agency, Pittsburg, Pa	989
Permanent Savings & Loan Co The	156
Peterson & Wright, Grain, Feed etc	721
Pettit Bros & McDowell, Hardware etc	back cover
Pfaffle George, Mystic Carpet Cleaning Works	217
Place F A, Insurance	back cover
Polsky Abraham, Dry Goods	729
Porter & Anderson, House Painters	730
Pouchot H V, Sheet Metal Work etc	732
Pouchot Hunsicker Co The, Hardware Co	right top margin lines
Prudential Heating Co The	736
Reading Mfg Co, Wall Paper, Trimmers etc	743
Reed Electric & Engineering Co	744
Renner George J Brewing Co The	front stencil
Rider J W, Insurance, Barberton	1164
Robinson Clay Product Co The	1st front fly leaf
Roeger Bros, Carriages and Wagons	233
Rohrbacher & Allen, Hardware etc	front cover
Runyeon J M, Contractor and Builder	774
Sackmann Walter L, Steel Stamp Mfr etc	177
Schlingman & Rausch, Meats	217
Schumacher & Gammeter, China & Japan Tea Store	792
Second National Bank	157
Security Savings Bank Co The	157
Seisler Charles, Domestic Carpet Cleaning Works	355
Selden O G, Wagon Mfr	799
Sensinger Edward, Slate Roofing etc, Barberton	1171
Shouler M, Bottling Works	811
Slater Chase H, Printer	818
Slaybaugh Mrs J A, Millinery,	819
Snyder & Young, Sunnyside Greenhouses, Barberton	1176

INDEX TO ADVERTISEMENTS

9

South Akron Banking Co	10
Spalding Burner Co	205
Spencer J B, Harness Mfr	201
Sprigle E B, Contractor and Builder	169
Star Planing Mill Co The	177
Stinson Warren J, Druggist, Barberton	1178
Stine N B, Restaurant, Barberton	1179
Strobel Bros, Unique Laundry	213
Stroh & Millis, Lumber etc, Barberton	1180
Stuhldreher Bros, Insurance, Barberton	1180
Summit China Co The	165
Summit Lumber & Building Co	861
Summit Roofing Co	213
Summit Sewer Pipe Co The	inside front cover
Surprise Store The, S A Heer propr	484
Sutton E A, House Painting etc	245
Taplin, Rice & Co, Stove and Furnace Mfrs	inside back cover
Tragler E B, Tailor	back cover
Twentieth Century Heating & Ventilating Co The	1st front fly leaf
U S Stoneware Co The	229
Union Loan Co, P C Steinmetz propr	888
Union Printing Ink Co The	213
VonKanel's Quality Shop	895
Voris, Vaughan & Vaughan, Attorneys at Law	896
Walker A M & Co, Insurance etc	900
Walsh Milling Co, Cuyahoga Falls	1214
Walsh Paper Co, Cuyahoga Falls	1214
Ward Bros, proprs Magic City Steam Laundry	1144
Watson Frank J, Tailor, Barberton	1188
Weeks Arthur J, Mfr Chemical Earthenware	221
Weigand Conrad, Furniture etc, Barberton	1189
Wein Samuel, Ladies' Tailor	back cover
Wellock Bros, Coal Dealers	917
Western Reserve Security Co	920
Whitman & Barnes Mfg Co The	4th front fly leaf
Wilcox, Parsons & Burch, Patents	right top margin lines
Williams A Earl, Insurance	931
Williams Foundry & Machine Co The	169
Williams Wm, propr Baltimore Bottling Works	189
Windsor Brick Co The	161
Wingerter & Dellenberger, proprs City Veterinary Hospital	233
Wise W Ohver, Attorney at Law	942
Wolfesperger W R, Electrical Contractor	left bottom margin lines
Wooster Cigar Co The	225
Worthen & Son, Barberton News Co	1194
Wybel A A, propr Akron Polishing & Plating Works	205
Yard Clarence E, House Furnishings	952

Too Lates, Alterations and Removals.

Akron Art Glass Works (E and F Gentzen), 13 E Market
 Akron Real Estate Exchange & Insurance Co (H W Savage, F D Israel), 102 S Howard, People's Phone 302
BAUM ROSWELL J [Hattie L.], insurance 148 S Howard, res 1053 Yale
BECK HARRY J, treas Akron Aerie No 555, F O E, res 490 Ohio
BEIDLER WILLIAM [Martha S], druggist Wooster ave cor Bell, res same, People's Phone
 Beigh Edgar D, motorman, rms 36 W Market
 Burger Wm T, wks G H Green, bds 315 E Buchtel ave
 Collins Sherril L [Libbie M], salesman, res 144 Perkins
 Connor Co, real estate etc Hamilton Bldg
 Conner Robert S [Dorothy S], mgr Conner Co, res 117 N Forge
 Davis Charles, clerk N O Ry, res 527 W Exchange
 Earley Miles J [Jessie], bookbinder, res 285 Park
EMPIRE HOUSE, T L Firestone propr, cor Market and Main
FACTORY OIL CO The, L W Camp pres, E A Shutt gen mgr, 241-245 E Furnace, People's Phone 937
 Frost Ford W, bkpr Factory Oil Co, res 521 W Exchange
GREEN TRADING STAMP CO, H T Wallace mgr, 32 S Howard
 Greenberg Wm [Anna], tailor 254 E Market, res same
 Hanzel C J, mgr, Legal R & P Co, bds Frankfort Hotel
 Harper Laura E, res 117 N Forge
HARTEL JOHN V, dealer in high grade pianos 103 S Howard
 Huff John R [Mary E], wks N O T & L Co, res 61 Lake
 Iles Marion J [Helen W], salesman, res 345 Park
 Israel Frederick D [Lizzie C] (Akron R E E & Ins Co), res 22 N Broadway
 Killmger Arthur I [Lihan B], clerk H Reninger, res 678 Amherst
 Lester Shoe Co, 22 S Howard
MOLONEY JOHN S (successor to Keating & Moloney), general insurance and real estate 524 Dobson Bldg, People's Phone 1424, rms 56 S College (see top stencil)
 Park Seth F [Elizabeth], salesman J V Hartel, res 830 Bloomfield av
 Savage Henry W [Hattie] (Akron R E E & Ins Co), res 347 Cuya
 Shults Wm D [Edna R], clerk Goodyear Co, res 72 Brown ave

FRED E. SMITH, Pres H L GRAVES, Vice Pres F C WILSON, Cashier and Sec

THE SOUTH AKRON BANKING CO.

INTEREST PAID ON TIME DEPOSITS.

DIRECTORS:

**F. E. SMITH, H. L. GRAVES, G. E. WARNER, C. H. STAHL,
 M. C. HEMINGER.**

1092 South Main St.

People's Phone 166.

Bell Phone 83.

The Arcturus Lithia Springs Co.

Analysis of Arcturus Lithia Natural Spring Water Lithium Bicarbonate, Sodium Bicarbonate, Potassium Sulphate, Magnesium Bicarbonate, Sodium Sulphate, Sodium Chloride, Calcium Bicarbonate, Iron Bicarbonate, Calcium Sulphate, Silica

An Alkaline Chalybeate Water, most useful in the treatment of Rheumatism, Gout, Dyspepsia, Constipation, Anemia, and all disorders caused by acid condition of the blood and vital organs A natural laxative, tonic, and a pure and sparkling table water

GENERAL OFFICES 130 SOUTH MAIN ST.

BOTH PHONES 743

THE HARDHEAD SPECIALTY CO.

"A Thing of Beauty is a Joy Forever."

An artistic, durable novelty for your new house at the same price others would charge you for a back number mantel.

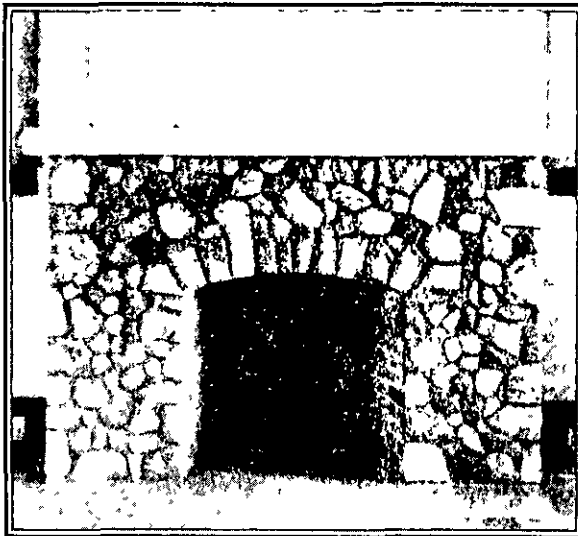

Perhaps you contemplate making some changes in your old house. Let us give you prices on remodeling and veneering the old mantel.

Estimates Furnished for Porch Foundations and all kinds of Hardhead Work Log Cabin Work and Veneering a Speciality.
Satisfaction Guaranteed

85 East Market St.

JOHN M. GOBEL
Superintendent

POSTAL INFORMATION.

POSTOFFICE open daily, except Sunday, from 6 30 a m to 6 30 p m

GENERAL DELIVERY AND STAMP WINDOW open from 6 30 a m to 8 p m

SUNDAY HOURS General delivery, stamp, carrier and mailing departments open from 9 30 to 10 30 a m

MONEY ORDER AND REGISTRY DEPARTMENTS open daily, except Sunday, from 7 a m to 4 30 p m

COLLECTIONS of mail from street letter boxes in the business portion of the city are made at 5 30, 7 20, 8 40, 10 15 and 11 10 a m, and 12 50, 2 45, 3 45, 4 45, 5 00, 6 05 and 7 00 p m

SUNDAY COLLECTIONS from above boxes at 8 40 a m and 3 45 p m

CARRIERS' DELIVERY TRIPS are made from main office at 7 20 and 10 15 a m, 1 40 and 3 00 p m Deliveries from East Akron Station at 7 20 and 10 50 a m, and 2 20 p m From South Akron Station at 7 20 and 10 40 a m, 2 20 and 5 30 p m

Report all irregularities in the handling of your mail to the Postoffice
South Akron Station 1120 S Main
East Akron Station 997 E Market

SUB-STATIONS

No 1—476 E Exchange

No 4—276 Wooster ave

No 2—619 N Howard

No 5—624 S Main

No 3—350 W Market

No 6—378 S Maple

POSTAGE RATES.

DOMESTIC MATTER—First-class letters and all written or sealed matter, two cents per ounce or fraction thereof Second-class, entered newspapers, and magazines, one cent for four ounces or fraction thereof Third-class, books, photographs and printed matter generally one cent for each two ounces or fraction thereof Fourth-class, merchandise, bill heads, cut flowers, flour sacks, printed or unprinted, etc., one cent for each ounce or fraction thereof

To insure proper rating of doubtful mail matter, it should be brought to the Postoffice

FOREIGN RATES—Postal Union Countries only Letters and all sealed matter, five cents for each half ounce or fraction thereof Newspapers, periodicals and photographs, unsealed, one cent for each two ounces or fraction thereof

Advise your correspondents of your street address, and request that they so direct your mail This insures prompt delivery and prevents mistakes

By placing your name and address on the upper left-hand corner of the envelope you will receive your letter back if it is not delivered

Postoffice open for dispatch of mail day and night

Office East Market cor High st

L S EBRIGHT, P M.

THE BURCH DIRECTORY CO'S
AKRON CITY DIRECTORY

1906

MISCELLANEOUS INFORMATION

SUMMIT COUNTY OFFICERS

Judges of Circuit Court, 8th Judicial Circuit of Ohio—Hon Ulysses L Marvin Akron, Hon Louis H Winch Cleveland, Hon F A Henry Cleveland

Judges of Common Pleas Court, 2d Sub-Division, 4th Judicial District of Ohio—Hon Geo C Hayden Medina, Hon C G Washburn Elyria, Hon R M Wanamaker Akron

Probate Judge—W E Pardee

Commissioners—Philip Wagoner Akron, Eber Hawkins W Richfield, L H Oviatt Hudson, Gus Seiberling Barberton (elect)

Auditor—M D Buckman

Treasurer—Fred E Smith

Clerk of Courts—Clint W Kline

Sheriff—Jared Barker

Recorder—John Sowers

Prosecuting Attorney—H M Hagelbarger

Coroner—L B Humphrey

Infirmiry Directors—W E Waters Akron, Z F Chamberlain Macedonia, J M Johnston Fairlawn

Supt of Infirmiry—S B Stottler

Jury Commissioners—W H Stoner, F A Green, P G Ewart, W H Mc-Barnes

Surveyor—J A Gehres

County Detective—H M Watters

Stenographer—W H Collins

Trustees Children's Home—A M Armstrong Akron, J B Senter Northfield, F M Green Akron, J H Brewster Coventry, Mrs R E Grubb supt

Court House Commission—L H Oviatt chairman, J C Frank sec, Philip Wagoner, Eber Hawkins, J Park Alexander, R F Palmer, W A Morton

County School Examiners—M S Kirk Akron, F L Lytle Hudson, W M Glasgow Barberton

County and City Board of Elections—E H Bishop Akron chief deputy, F E Whittemore Akron clerk, R C Ellsworth Richfield, F C Wilson Akron L C Koplun Akron, office 520 and 522 Hamilton Bldg

Summit County Soldiers' and Sailors' Relief Commission—J C Weber, John C Reid Cuyahoga Falls, A P Baldwin sec

WARD BOUNDARIES

The city of Akron is divided into seven wards, the boundaries of which are as follows

First Ward lies north of E Market, N Forge and Erie Railroad

Second Ward is bounded on the north by E Market and N Forge, the east line being Arch to E Market, E Market to Spruce Spruce to E Buchtel ave, E Buchtel ave to Ann Ann to Carroll, Carroll to Fountain Fountain to E Exchange, on the south by E Exchange and on the west by S Main and S Howard

Third Ward lies west of Howard and S Main, the south boundary being W Exchange to S Maple, S Maple to city line

Fourth Ward lies west of Erie Railroad and south of Exchange and S Maple, the south boundaries being Iron to S Main, S Main to Jackson, Jackson to Mallison ave, Mallison ave to Wooster ave, Wooster ave to city line

Fifth Ward lies south of E Exchange, between Fountain on the east and Erie Railroad and Sweitzer ave on the west

Sixth Ward is bounded on the north by N Forge and Erie Railroad, west by Arch, Spruce, Ann (Carroll between Ann and Fountain), and Fountain, the east and south boundaries being city line

Seventh Ward lies west of Erie Railroad (north of E South), and Sweitzer ave (south of E South) and south of Iron, Jackson, Mallison ave and Wooster ave

CITY OFFICERS

Municipal Offices and Council Chamber E Mill cor Broadway, City Prison 86 E Mill, Treasurer's Office Court House, Infirmary Director's Office 90 S Howard

Mayor—Chas W Kempel

Solicitor—C F Beery

Auditor—W A Durand

Treasurer—Fred E Smith

Engineer—J W Payne

Infirmary Director—Joseph Kendall

Supt of Streets—Edward Dunn jr

Supt of Market—John Wolf

BOARD OF PUBLIC SERVICE

W J Wildes, J H Burt, J J Mahoney, C H Watters clerk

CITY COUNCIL

Meets 1st and 3d Monday evenings of each month, Ira A Priest pres, Ray F Hamlin clerk, Joseph Dangel, A G Ranck and J R Mell Councilmen at Large

First Ward—J M Amundson

Second Ward—F J Gostlin

Thrd Ward—M S Williams

Fourth Ward—J W Gauthier

Fifth Ward—John Beynon

Sixth Ward—L D Seward

Seventh Ward—S R Thomas

BOARD OF PUBLIC SAFETY

C C Warner, E C Housel

POLICE DEPARTMENT

J F Durkin chief, Robert Guillet capt, A G Greenlese lieut

LOCATION OF POLICE PATROL BOXES

2 Sherman and E Exchange

3 Wabash Ave and W Exchange

4 Grant and South

5 Main and Voris

6 Bowery and W Thornton
7 Wooster Ave and Locust
8 Rubber and S Main
9 Prospect and E Market
12 Howard and Market
13 Main and Mill
14 N Howard St at River Bridge
15 N Howard and Ridge
16 E Market St and Case Ave
17 Perkins and N Union
18 E Market and Forge
19 Wooster and East Aves
21 Exchange and S Main
23 S Main and Bartges
24 Grant and E Exchange
25 Maple and W Exchange
26 E Market and Prune
27 Wooster Ave, near Cnr Barns
28 Miller Ave and S Main
29 Center and S Main
31 Grant and Cross
32 Forge and Arlington
34 Bowery and W Exchange
35 Spicer and E Exchange
36 Valley and W Market
37 Miami and Thornton
38 Rhodes Ave and W Market
39 Green and W Market
41 Furnace St, near Summit
42 Bowery and St Clair
43 Mill and Summit
45 Buchtel Ave and Center
46 Adams and Upson
47 North and N Maple
48 Tallmadge Ave and N Howard
49 Second Ave and Fuller
51 Federal and N Howard
52 E Market and Brown Ave
53 Main and Quarry
54 Cherry and S Howard
58 Carroll and E Market

FIRE DEPARTMENT

J T Mertz, chief

F F Loomis, mechanical engineer

Fire Station No 1 (Central)—Cor High and Church sts, H M Fritz, captain

Fire Station No 2—Cor E Market and Exchange, E Akron, C M Smith captain

Fire Station No 3—S Maple, cor Crosby, Frank Rice, captain

Fire Station No 4—S Main cor Fair, C E Tryon, captain

Fire Station No 5—E Buchtel ave, John Cummins, captain

Fire Station No 6—Wooster ave, C S Jost captain

Fire Station No 7—N Howard, N P Smith, captain

LOCATION OF FIRE ALARM BOXES

1 Central Engine House
2 Aultman Miller Buckeye Co
3 Miller Rubber Mfg Co
4 Diamond Rubber Co
5 S w cor Main and Market
6 No 2 Engine House E Akron
7 N Broadway, near Market
8 Buchtel Ave and Bowery
9 American Cereal Co
12 Prospect, near Mill
13 Furnace and Broadway
14 S Main and Russell Ave
15 N e cor Ash and Park Place
16 No 3 Engine House, S Maple
17 Carroll and Exchange

18 Old Empire Works
 19 Akron Rubber Works
 21 Prospect and Perkins
 23 Forge and Market
 24 Sherman and Exchange
 25 Main and Exchange
 26 N Howard and Federal
 27 W Market and Green
 28 Whitman & Barnes Mfg Co
 29 Washington and Hopp
 31 N Howard and North
 32 E Market and Spruce
 34 W Market and Valley
 35 Carroll and Spicer
 36 Carroll and Sumner
 37 E North and Arlington
 38 Vine and Fountain
 39 Coburn and Campbell
 41 No 6 Engine House, Wooster Ave
 42 Pearl St, near cistern
 43 S Main and Falor
 45 S e cor College and Mill
 46 Arlington and Hazel
 47 Howe and Bowery
 48 W South St
 49 Merrill's Pottery
 51 Howard and Cherry
 52 No 4 Engine House, S Main
 53 Center St railroad crossing
 54 No 5 Eng House, E Buchtel Ave
 56 Summit China Co
 57 Lods and Turner
 58 Adolph Ave and Perkins
 59 W S M Co, Ira Ave
 61 Kent and Case Ave
 62 Great Western Cereal Co
 63 Johnston and Champlain
 64 Akron Sewer Pipe Co
 65 Hill Sewer Pipe Co
 67 E Market and Carroll
 68 Second Ave and B & O R R
 69 Johnston and Wilson
 71 Grant and Cross
 72 North and Maple
 73 Werner Co
 74 N Union and Bluff
 75 Robinson Bros & Co, N Forge
 76 Robinson Clay Product Co
 78 Market and S Cook
 79 Rhodes Ave s of Exchange
 81 Western Linoleum Co's Works
 82 Summit S P Co's Works
 83 Allyn and Cross
 84 Thornton and Harvard
 85 J C McNeil Co's Works
 86 Grant and Baldwin
 87 Thornton and Camp
 89 S Main and Miller Ave
 91 Cereal Mills S Howard
 92 Am Cereal Co Cooper Shop
 94 Mill and Summit
 95 Mill and Main
 96 Twine Works Hill St
 97 Wheeler and Kling
 98 Buchtel Ave and Fay
 123 Silver and Hickory
 124 Chestnut and High
 125 W Market and Rhodes Ave
 126 S Arlington and Second Ave
 127 Fire Station No 7
 128 Alkali Rubber Co
 129 Cuyahoga and Mustill
 132 Cuyahoga and Tallmadge Ave
 134 Tallmadge Ave and Dayton
 135 E Cuya Falls and Blaine Aves
 136 Howe and Haynes
 137 Goodyear Tire & Rubber Co
 242 Renner's Brewery
 241 N e cor Sherman and Voris
 251 Cedar near Wabash Ave
 253 W Exchange and Center
 314 N Howard and Glenwood Ave
 321 Adams and Upson
 341 W Market and Balch

342 Maple opp Balch
 345 Bittman and Crosby
 351 Exchange and Spicer
 412 Wooster Ave and St Clair
 413 St Clair and Bartses
 415 Water Works Pumping Station
 431 Akron Roofing Tile Co

BOARD OF HEALTH

Meets 1st Friday of each month,
 Mayor C W Kempel pres, Dr A A
 Kohler health officer, M W Hoyer san-
 itary police and milk inspector, G B
 Courson clerk J D Chandler, G W
 Crouse, J C Weber, A P Woodring,
 Wm E Young

LIBRARY BOARD

Meets 1st Friday of each month at
 library, cor Market and High, J C
 Frank, T J Mumford J W Kelley,
 W T Vaughan, G D Seward Henry
 Kraft

PUBLIC SCHOOLS

BOARD OF EDUCATION

Regular meetings in office of the
 Board, High School Building, on al-
 ternate Tuesday evenings, F W Rock-
 well pres, J F Barnhart clerk, F E
 Smith treas, H V Hotchkiss Supt of
 Instruction, Charles Watson truant
 officer

MEMBERS

J T Flower, I C Gibbons, F G
 Marsh, F W Rockwell, F G Stipe, E
 W Stuart, A E Kling

TEACHERS' EXAMINATIONS

Examinations will be held in the
 High School Building on the Satur-
 day and Monday immediately follow-
 ing the close of the schools for the
 year, the second Saturday preceding
 the first Monday of September, and
 the third Saturday of December, be-
 ginning at eight o'clock a m, and
 closing at four o'clock p m, H V
 Hotchkiss, L R Knight, L D Slusser,
 examiners

SPECIAL TEACHERS

Nathan L Glover music, Grace C
 Sylla drawing, D E Watkins elocu-
 tion

High School—South side Forge
 bet College and Union, D C Rybolt
 principal

Allen School—Cor S Main and
 Thornton, J L McFarland principal

Bowen School—West side N
 Broadway, Margaret Macready prin-
 cipal

Bryan School—North side Charles
 nr N Howard, M Elma Campbell
 principal

Chestnut Grove School—S Portage path

Crosby School—Northwest corner Smith and West, Harriet M Jones principal

Fraunfelter School—Cor Arlington and Buchtel ave, Jessie V Waltz principal

Grace School—Cor W Exchange and Maple, Agnes W Watkins principal

Henry School—Cor N Forge and Arch, J H App principal

Howe School—Cor Bowery and Bartges, E P Lillie principal

Kent School—S Arlington bet Exchange and S Case ave, W H Kopf principal

Lane School—Lane st, Sue E Vin-nedge principal

Leggett School—North side E Thornton bet Sumner and Allyn, Elizabeth Camp principal

Miller School—Steiner ave, W C Bowers principal

Samuel Findley School—W Tall-madge ave, Mame E Knapp principal

Perkins Normal School—Cor W Exchange and Bowery, Lee R Knight principal

Spicer School—South side Carroll bet Brown and Spicer, John R Smith principal

Kenmore School—Kenmore

PAROCHIAL SCHOOLS

Catholic—St Bernard's School, cor S Broadway and Center, in charge of Sisters of St Dominic

St Mary's School, S Main, in charge of Sisters of St Joseph

St Vincent's School, Maple st nr W Market, in charge of Sisters of St Joseph

Sacred Heart Academy, 274 S Broadway

German Lutheran—Quarry nr High

JUSTICES OF THE PEACE

In Summit County with township and Postoffice address

Beckley Noel, Cuyahoga Falls

Bender E, Green, Inland

Brown A J, Twinsburg

Davis B T, Coventry, Reservoir

Davis Wm, Bath

Deutsch Fred, Franklin, Clinton

Fox Frank E, Cuyahoga Falls

Frederick C C, Copley

Gates R C, Springfield, Mogadore

Graham Henry B, Cuyahoga Falls

Griswold O E, Northfield, Macedonia

Hardy P D, Northampton, Cranmer

Hawkins R H, Norton, Barberton

Hinman O B, West Richfield

Hoffman P H, Akron

Hossler D B, Portage, Akron

Jayne Isaac, Twinsburg

Koplin A A, Akron

Lodge W R, Stow, Cuyahoga Falls

McConnell H A, Northfield

Mishler M S, Springfield, Mogadore

Nash I L, Akron

Parsons S C, Bath

Patterson G A, Akron

Rogers E E, Hudson

Shanafelt M B, Tallmadge

Shook H E, Coventry, Kenmore

Walters H J, Tallmadge

Warley Claude, Franklin, Peninsula

Weston S N, Springfield, E Akron

White Milo, Springfield, E Akron

Winter W H, Norton, Barberton

Witner U C, Portage, Sherbondy

NOTARIES PUBLIC

In Summit County with Postoffice address

Acker E E, Akron

Acker L E, Akron

Adams J H, Akron

Amer L H, Akron

Ammerman C, Barberton

Anderson S M, Akron

Anderson W H, Akron

Andress H E, Akron

Auten G W, Akron

Bachtel H J, Akron

Bachtel J I, Akron

Baker E F, Barberton

Baldwin S J, Tallmadge

Barnholth C A, Akron

Baum R J, Akron

Beerv C F, Akron

Bender E, Inland

Benner C C, Akron

Benner J S, Akron

Berk N M, Akron

Berry H L, Akron

Betz D O, Sherbondy

Black Sterling K, Akron

Blaser B F, Barberton

Bock P P, Akron

Boerstler W N, Peninsula

Bonstedt A, Akron

Boron F A, Akron

Boyer Harry, Akron

Boylan E H, Akron

Brooks A T, Macedonia

Brouse C A, Akron

Brouse E W, Akron

Brown A J, Twinsburg

Brown H M, Akron

Bruot J F, Akron

Burch F B, Akron
 Burnett R P, Akron
 Campbell J R, Akron
 Carlisle C H, Akron
 Cassidy F D, Akron
 Castle H F, Akron
 Chamberlain Meade, Akron
 Childs T L, Akron
 Coates E D, Akron
 Cole Fred H, Akron
 Coleman W F, Akron
 Collins W H, Akron
 Commus A H, Akron
 Cooke F M, Akron
 Craig M C, Akron
 Cranz C H, Akron
 Crawford R K, Akron
 Danforth M C, Darrowville
 Davies I E, Akron
 Decker S A, Barberton
 Dice J P, Akron
 Dodge F B, Akron
 Donnewirth A, Clinton
 Doyle D A, Akron
 Doyle W B, Akron
 Durant A T, Akron
 Ehlen F S, Akron
 Eckler A, Akron
 Eichenlaub W R, Akron
 Errett H W, Akron
 Esgate O, Akron
 Esselburn C, Akron
 Evans W H, Akron
 Evans W H jr, Akron
 Everhard O D, Barberton
 Ewart P G, Akron
 Falor H S, Akron
 Felmlly D F, Akron
 Fennell D D, Mogadore
 Firestone G F, Akron
 Flower John, Akron
 Foster C C, Inland
 Fouse W F, Akron
 Fox Frank E, Cuyahoga Falls
 France O B, Akron
 Fritch E D, Akron
 Fuerst H D, Akron
 Gardner H J, Akron
 Gates Henry, Akron
 Gibbons I C, Akron
 Goodhue N P, Akron
 Graham W M, Akron
 Grant C R, Akron
 Grant C T, Akron
 Green Roy S, Akron
 Greenbaum A S, Barberton
 Greenberger N M, Akron
 Gridley G W, Akron
 Griswold R E, Barberton
 Hagelbarger H M, Akron
 Halderman J F, Akron
 Hale C O, Bath
 Hale O W, Akron

Hall A W, Akron
 Hall W C, Akron
 Hamlin R F, Akron
 Hanscom W E, Akron
 Hart O S, Akron
 Harter E S, Akron
 Harter J W, Akron
 Hartong C W, Akron
 Hawkesworth W C, Akron
 Heddesheimer J, Akron
 Herberich Chas C, Akron
 Herman Henry, Barberton
 Hoffert J W, Akron
 Hoffman P H, Akron
 Hollinger H M, Akron
 Hollinger W C, Barberton
 Holloway A C, Akron
 Horner L H, Akron
 Hoskin E J, Akron
 Housel E C, Akron
 Huber J B, Akron
 Huddleston F B, Barberton
 Huene E A, Barberton
 Huffman J Ross, Akron
 Humphrey C E, Akron
 Hunsberger E S, Barberton
 Inskoop R E, Akron
 Irvin W R, Akron
 Karsh C M, Barberton
 Kenfield S D, Akron
 Kennedy C P, Akron
 Kerstetter C O, Akron
 Kimber T W, Akron
 Kling A E, Akron
 Kohler G C, Akron
 Koplun A A, Akron
 Kreighbaum A J, Akron
 Kryder F L, Akron
 Lang W A N, Akron
 Laub W J, Akron
 Leavitt P W, Akron
 Leeser T J, Akron
 Lewis R E, Akron
 Lytle O E, Akron
 McNamara J, Barberton
 Marsh F G, Akron
 Martin W A, Akron
 Mather N O, Akron
 Means W A, Akron
 Means W K, Akron
 Mell J R, Akron
 Moloney John S, Akron
 Moore A A, Barberton
 Morse Nathan, Akron
 Morton W A, Barberton
 Mottinger A S, Akron
 Motz Charles, Akron
 Musser Harvey, Akron
 Myers J A H, Akron
 Myers O W, Akron
 Nash I L, Akron
 Noah A H, Akron
 Olin C R, Akron

Ormsby F R, Akron
 Otis E E, Akron
 Otis F F, Akron
 Palmer J Asa, Akron
 Palmer J D, Akron
 Pardee Henry, Ghent
 Pardee L S, Akron
 Parsons C S, Ghent
 Parsons H C, Akron
 Paul E W, Akron
 Pfeiffer Frank, East Akron
 Phelps I H, Akron
 Pifer T W, Akron
 Poulson J M, Akron
 Prior E A, Cuyahoga Falls
 Raley T E, Akron
 Ream F E, Akron
 Rhoades P W, Clinton
 Rhodenbaugh J C, New Portage
 Rhodenbaugh M J, Thomastown
 Rockwell F J, Akron
 Rockwell F W, Akron
 Rockwell Wm C, Barberton
 Rogers E E, Hudson
 Rogers George W, Akron
 Rogers S G, Akron
 Ross B C, Barberton
 Rowe F E, Akron
 Russell C N, Cuyahoga Falls
 Rybolt D C, Akron
 Sadler O L, Akron
 Sanford Wm H, Akron
 Sawyer W T, Akron
 Schlegel H T, Akron
 Schoenduve C, Akron
 Schultz O G, Akron
 Seiberling F, Akron
 Seiberling F A, Akron
 Sellers W G, Akron
 Seward J W, Tallmadge
 Seward L D, Akron
 Sharp Arthur, Akron
 Shively H N, Akron
 Shriver B C, Inland
 Sieber G W, Akron
 Simpson Harrington, Akron
 Slabaugh W E, Akron
 Slusser L D, Akron
 Snyder H L, Akron
 Snyder W E, Akron
 Spencer W A, Akron
 Spicer H C, Akron
 Spindler E, Akron
 Stahl C H, Akron
 Steinert F J, Akron
 Stetler M L, Akron
 Stinaff F W, Akron
 Stuart E W, Akron
 Stuart F H, Akron
 Stuhldreher A F, Barberton
 Stuhldreher E J, Barberton
 Sweitzer E V, Akron
 Switzer J B, Akron

Talbot W R, Akron
 Taylor J, Akron
 Teeple Aaron, Akron
 Theiss F B, Akron
 Treash P B, Akron
 Tuttle Wm B, Akron
 Vaughan J R, Akron
 Vaughan W T, Akron
 Viering C T, Akron
 Voris E F, Akron
 Wagner Edwin, Akron
 Waite F E, Akron
 Wakeman T W, Akron
 Walker A M, Akron
 Wallace H T, Akron
 Wallace S P, Akron
 Walters H H, Akron
 Warner W W, Akron
 Waugh W E, Akron
 Webb W M, Akron
 Weber J C, Akron
 Webster E C, Akron
 Weld W N, Peninsula R F D
 Wells Chas H, Akron
 Welsh J V, Akron
 Werutz E, Barberton
 Weyrick N M, Akron
 White Milo, East Akron
 Whittemore F E, Akron
 Wilcox Orlando, Akron
 Wilhelm A J, Akron
 Wilkison J M, Akron
 Wilson F C, Akron
 Wirth C L, Barberton
 Wise W O, Akron
 Wiser J C, Barberton R F D
 Wood Fred C, Akron
 Wright G M, Akron

INCORPORATED COMPANIES

The Abstract, Title-Guarantee & Trust Co, 124 S Main, inc 1892, capital \$30,000

The Actual Business College Co, 616 Hamilton Bldg, inc 1905, capital \$10,000

The Akron Amusement Co, cor Exchange and Bowery, inc 1905

The Akron Base Ball Co, 990½ E Market, inc 1905, capital \$10,000

The Akron Belting Co, 74 S Canal, inc 1895, capital \$100,000

The Akron Brewing Co, 865 S High, inc 1903, capital \$125,000

The Akron Building & Loan Assn, 130 S Main, org 1888, capital \$5,000,000

The Akron Carriage and Implement Co, 67-71 W Market, inc 1904, capital \$25,000

The Akron China Co, cor Second ave and B & O R R, inc 1894, capital \$150,000

The Akron Clay Co, 1010 E Market, inc 1904

The Akron Coal Co, 26 Central Office Bldg, inc 1891, capital \$100,000

The Akron Cultivator Co, 214 N Union, inc 1889, capital \$100,000

The Akron Democrat Co, 92 E Mill, inc 1892, capital \$25,000

Akron Electrical Mfg Co, Ira ave, inc 1891, capital \$500,000

The Akron Excelsior Laundry Co, 62 S High, inc 1903, capital \$10,000

The Akron Extract and Chemical Co, 184 S Main, inc 1903, capital \$35,000

The Akron Fertilizer Co, office 516-519 Everett Bldg, inc 1900, capital \$25,000

Akron Fire Brick Co, 1057 Bank, inc 1882, capital \$50,000

The Akron Fireproof Construction Co, 285 Park, inc 1901, capital \$40,000

The Akron Foundry Co, 528 Washington, inc 1894, capital \$25,000

The Akron Gas Co, 59 E Market, inc (Ill) 1891, capital \$400,000

The Akron Germania Co, 124 S Howard, est 1869, inc 1889, capital \$25,000

The Akron Glass and Machinery Co, 12 E Market, inc 1901, capital \$50,000

The Akron Grocery Co, 117 E Mill, inc 1889, capital \$100,000

The Akron Laundry Co, 77 S High, inc 1900, capital \$30,000

The Akron Machine Co, 1069 Bank, inc 1891, capital \$100,000

The Akron Mfg Co, 929 S High, inc 1898 and 1905, capital \$50,000

The Akron Masonic Temple Co, cor Howard and Mill, inc 1896, capital \$50,000

The Akron Odd Fellows Temple Co, 80 S Main, inc 1895, capital \$40,000

Akron Oil Co, Arcade Block, inc (W Va) 1899, capital \$20,000

The Akron People's Telephone Co, 232 Hamilton Bldg, inc 1899, capital \$500,000

The Akron Press Pub Co, foot of Mill, inc 1900, capital \$10,000

The Akron Printing & Paper Co, 128-132 S Howard, inc 1904, capital \$60,000

The Akron Provision Co, 135 S Main, inc 1903, capital \$25,000

The Akron Pure Milk Co, 265 Bowery inc 1903, capital \$10,000

The Akron Realty Co, 1120 S Main, inc 1900, capital \$150,000

The Akron Roofing Co, 10 E Exchange, inc 1905, capital \$5,000

The Akron Roofing Tile Co, 754 Brook, inc 1902, capital \$105,000

The Akron Rubber Co, Rubber st, inc 1890, capital \$10,000

The Akron Rubber Shoe Co, Rubber st, inc 1905

The Akron-Selle Co, 435 S High, inc 1903, capital \$100,000

The Akron Sewer Pipe Co, 999 E Market, est 1848, capital \$300,000

The Akron Skating Rink Co, 268 E Market, inc 1905, capital \$18,000

The Akron Soap Co, Cuyahoga st ext, inc 1904, capital \$50,000

The Akron Tent and Awning Co, 163 S Main, inc 1891, capital \$25,000

The Akron Varnish Co, 254 S Main, inc 1897, capital \$250,000

The Akron Wall Plaster Co, 994 and 996 E Market, inc 1901, capital \$50,000

The Akron Water Works Co, cor Howard and Cherry, org 1880, capital \$50,000

The Aladdin Rubber Co, 39 Arcade Block, inc 1905, capital \$100,000

The Alkah Rubber Co, 115 Jackson, inc 1904, capital \$1,000,000

The Aluminum Flake Co, 428 Hamilton Bldg, inc (Maine) 1903, capital \$500,000

The American Conservatory & College of Music, 331 Wooster, inc 1903

The American Scrap Iron Co, 10 W Buchtel ave, inc 1904, capital \$50,000

The Angelo Andrew Paint and Varnish Co 182 S Main, inc 1901, capital \$10,000

The Arcturus Lithia Springs Co, 130 S Main, inc 1904, capital \$15,000

The Atlantic Foundry Co, 62 Cherry, inc 1905, capital \$10,000

The Automatic Clutch Co, Ira ave, inc 1905, capital \$50,000

The Baker-McMillen Co, 17 Bowery, inc 1890, capital \$120,000

The Beacon Journal Co, 145 S Main, est 1839, capital \$80,000

The Biggs Boiler Work Co, 1007 Bank, inc 1900, capital \$75,000

The Brewster Coal Co, 444 S Main, org 1876, capital \$50,000

The Bruner-Goodhue-Cooke Co, 130 S Main, inc 1897, capital \$50,000

The Buckeye Chemical Co, Doyle Block, est 1882, inc 1901

The Buckeye Loan Co, 429 Dobson Bldg, inc 1905, capital \$10,000

Buckeye Rubber Co, cor Cook and Third ave, inc 1900, capital \$200,000

The Buckeye Sewer Pipe Co, 887 E Exchange, org 1872, capital \$150,000

The Burger Iron Co, 42 E South, inc 1896, capital \$25,000

The M Burkhardt Brewing Co, 513 Grant, inc 1902

The Burt Manufacturing Co, 47 Central Savings & Trust Bldg, inc 1902, capital \$50,000

The L W Camp Co, 285 Park, inc 1902, capital \$20,000

The Central Savings & Trust Co, 90 S Main, inc 1904, capital and surplus \$200,000

The Chanute Cement & Clay Product Co, 1004 E Market, inc (Me) 1904, capital \$4,500,000

Colonial Salt Co, Kenmore, inc (N J) 1901, capital \$350,000

The Colonial Sign & Insulator Co, cor Grant and Morgan, inc 1904, capital \$50,000

The Columbia Coal Co, 26 Central Office Bldg, inc 1903, capital \$100,000

The Columbia Insulator Co, 1007 Bank, inc 1902, capital \$25,000

The Commercial Printing Co, 46-52 N Main, inc 1899, capital \$50,000

The Crown Drilling Machine Co, 67 E Thornton, inc 1904, capital \$150,000

The M T Cutter Co, 10 S Howard, inc 1905

The Day Drug Co, 35 S Howard, inc 1905, capital \$15,000

The Dentist's Dental Rubber Co, 102 Hamilton Bldg, inc 1906, capital \$100,000

The Diamond Rubber Co, Falor st, est 1894, inc 1901, capital \$3,500,000

The Dickson Transfer Co, 24 N High, inc 1892, capital \$100,000

The Dime Savings Bank Co, cor Howard and Mill, inc 1890, capital \$50,000

The Dobson Building Co, 330 Dobson Bldg, inc 1905

The Dollar Savings Bank Co, 12 E Market, inc 1903, capital \$50,000

The Enterprise Mfg Co, 217 Ash, est 1881, inc 1886, capital \$50,000

The Wm H Evans Building and Loan Assn, cor Howard and Mill, inc 1891, capital \$1,000,000

The Ewing Concrete Machinery Co, 445 Ewing court, inc 1905, capital \$10,000

The Faultless Broom and Mfg Co, 54 Cherry, inc 1906, capital \$5,000

The Faultless Rubber Co, 281 Bluff, inc 1900, capital \$325,000

The Fiebeger Heating Co, cor Lin-

coln and Forge, inc 1904, capital \$50,000

Firestone Tire & Rubber Co, 1081 Sweitzer ave, inc (W Va) 1900, capital \$500,000

The First National Bank, 16 S Main, org 1862, capital \$100,000

The Flanagan Mining Co, 27 Arcade Block, inc (Wash) 1903, capital \$100,000

The George K Foltz Co, 68 S Main, inc 1897, capital \$10,000

The Frank, Laubach & Clemmer Co, 80 S Main, inc 1892, capital \$30,000

The Frantz Body Mfg Co, cor Stanton ave and Getz, inc 1898, capital \$60,000

The U G Frederick Lumber Co, 57 Cherry, inc 1904, capital \$25,000

The German-American Co, 148 S Howard, inc 1900, capital \$50,000

The German-American Building & Loan Assn, 148 S Howard, inc 1896, capital \$1,000,000

The Gintz Upholstering Co, 14 Viaduct, inc 1897

The Globe Sign & Poster Co, 48 E Miller ave, inc 1904, capital \$75,000

The Glock-Korach Co, 82 S Main, inc 1905, capital \$10,000

The Goehring Mfg Co, 65 E Miller ave, inc (W Va) 1899

The B F Goodrich Co, Rubber st, est 1869, capital \$10,000,000

The Goodyear Tire & Rubber Co, 1144 E Market, inc 1898, capital \$1,000,000

The Great Western Cereal Co, 1124 E Market, inc 1901

The Hall-Harter Insurance Agency Co, 102 S Howard, inc 1902, capital \$50,000

The Hamilton Building Co, 244 Hamilton Bldg, inc 1899, capital \$200,000

The Hankey Lumber Co, 570 S Main, inc 1889, capital \$100,000

The Hardware & Supply Co, 50 and 52 S Main, inc 1905, capital \$150,000

The Harper Drug Co, 8 E Market, inc 1903, capital \$25,000

The Hill Sewer Pipe Co, 999 E Market, org 1873, capital \$150,000

The Home Building & Loan Assn, 102 S Howard, inc 1891, capital \$1,000,000

The Hoover & Sell Co, 16 E Market, inc 1905, capital \$25,000

The Hower Building Co, cor Market and Canal, inc 1905, capital \$100,000

- The Ideal Bowling Co, cor Main and Viaduct, inc 1904, capital \$5,000
- The Kasch Roofing Co, 188 S Main, inc 1896, capital \$10,000
- The Keller Brick Co, Cuyahoga Falls road, inc 1900, capital \$25,000
- The Kile Mfg Co, 1136 Sweitzer ave, inc 1903
- The Kirk Co, 25 and 27 S Howard, inc 1902, capital \$50,000
- The Kirkwood Club, 33 Kirkwood, inc 1895, capital \$3,000
- The Klages Coal & Ice Co, 165 E Mill, est 1879, inc 1888, capital \$100,000
- The Kraus-Kirn Co, 117 S Main, inc 1903, capital \$25,000
- The C J Lang Clothing Co, 18 E Market, inc 1905, capital \$10,000
- The Limbert-Smith Plumbing Co, 40 E Mill, inc 1904, capital \$10,000
- The Lodi Oil & Refining Co, 474 Washington, inc (W Va) 1902, capital \$350,000
- The Long & Taylor Co, cor Main and Howard, inc 1903, capital \$50,000
- The Long & Taylor Candy Co, 22 S Main, inc 1902, capital \$15,000
- The Loomis-Moss Coal Co, 26 Central Office Bldg, inc 1898, capital \$100,000
- The Lyman Lumber Co, 440 S Main, inc 1897, capital \$10,000
- The McIntosh-Baum Co, 148 S Howard, inc 1900, capital \$10,000
- The McNeil Boiler Co, 96 E Croser, inc (W Va) 1902, capital \$250,000
- The Magnolia Coal Co 444 S Main, inc 1899, capital \$60,000
- The Masonic Club, Masonic Temple
- The Miller Rubber Co, cor High and Stanton ave, inc 1904, capital \$25,000
- The Miller Rubber Mfg Co, cor High and Stanton ave, inc 1898, capital \$50,000
- Motz Clincher Tire and Rubber Co, Everett Bldg, inc 1905, capital 50,000
- The I S Myers Co, 24 S Main, inc 1904, capital \$55,000
- The M & M Mfg Co, 503 S Main, inc 1905, capital \$12,000
- The National Blank Book and Supply Co, 133 S Howard, inc 1904, capital \$12,000
- The National City Bank, 8 S Howard, inc 1903, capital \$100,000
- The National Coal Co, 612 Hamilton Bldg, inc 1892, capital \$300,000
- The National Loan and Investment Co, 120 Hamilton Bldg, inc (Arizona) 1903, capital \$50,000
- The National Water Wheel Governor Co, 303 Everett Bldg, inc 1904, capital \$10,000
- Niagara Fire Extinguisher Co, 430-438 Hamilton Bldg
- The Northern Ohio Traction and Light Co, 206 Hamilton Bldg, inc 1899, capital \$7,500,000
- The Ohio Stoneware Co, 227 Fountain, org 1881, capital \$50,000
- The M O'Neil & Co, 38-48 S Main, est 1877, inc 1892, capital \$200,000
- The Ornamental Iron Work Co, 80 E South, inc 1906, capital \$10,000
- The Peerless Stamp & Stencil Co, cor Howard and Market, inc 1906, capital \$10,000
- The People Publishing Co, 37 S Main, inc 1903, capital \$5,000
- The People's Savings Bank, 337 S Main, inc 1890, capital \$100,000
- The Permanent Savings and Loan Co, 124 S Main, inc 1894, capital \$300,000
- The Thomas Phillips Co, 23 W Exchange, inc 1887 capital \$300,000
- The Portage Country Club N Portage Path, inc 1904
- The Pouchot-Hunsicker Co, 200 S Main, inc 1903, capital \$30,000
- The Prudential Heating Co, 526 Washington, inc 1904
- Realty Development Co, 392 Albert Place, inc 1903, capital \$20,000
- The Reliable Loan and Investment Co, 423 Dobson Bldg, inc 1905, capital \$10,000
- The Renner & Deibel Oil & Gas Co, 275 N Forge, inc 1904, capital \$20,000
- The Geo J Renner Brewing Co, 275 N Forge, inc 1900, capital \$60,000
- The G J Renner Property Co, 275 N Forge, inc 1904, capital \$20,000
- The Robinson Clay Product Co, 1010 E Market, est 1856, inc (Maine) 1902, capital \$2,000,000
- The Safety Gas Burner Co, rear 103 Kent, inc 1904, capital \$10,000
- The S & O Engraving Co, 330 S High, inc 1903, capital \$25,000
- The Second National Bank 35 E Market, org 1863, capital \$350,000
- The Security Savings Bank Co, 328 S Main, inc 1901, capital \$50,000
- The South Akron Banking Co, 1092 S Main, inc 1906, capital \$50,000
- The Standard Rubber Co, 1144 E Market, inc 1901, capital \$50,000
- The Star Drilling Machine Co, 474 Washington, inc 1889, capital \$200,000
- The Star Mop Wringer Co, 93 S Howard, inc 1906, capital \$10,000

The Star Planing Mill Co, 55 Cherry, inc 1903, capital \$25,000

Stein Double Cushion Tire Co, cor River and Second ave, inc 1905, capital \$100,000

The Summit China Co, 1037 Bank, inc 1879, capital \$100,000

The Summit Loan & Security Co, 210 Everett Bldg, inc 1905, capital \$10,000

The Summit Lumber & Building Co, 44 W State, inc 1897, capital \$15,000

The Summit Real Estate Co, 148 S Howard inc 1903, capital \$24,000

The Summit Sewer Pipe Co 887 E Exchange, inc 1889, capital \$150,000

The Sumner Co, 23 E Exchange, inc 1903, capital \$10,000

The Swinehart Clincher Tire & Rubber Co, 218 N Howard, inc 1904, capital \$200,000

Tanner & Co, 10 E Market, inc 1903, capital \$20,000

Taplin, Rice & Co, 177 S Broadway, org 1866, capital \$150,000

The XXth Century Heating & Ventilating Co, 192 S Main, inc 1901, capital \$100,000

The Tyler Co, 990 E Market, inc 1904, capital \$50,000

The U S Stoneware Co, Annadale st, inc 1885, capital \$25,000

Union Gospel Mission, 51 and 53 N Howard, inc 1904

The Union Printing Ink Co, 38 W State, inc 1901, capital \$10,000

The Union Rubber Co, 123 S Howard, inc 1901

The Unique Theatre Co, 115 S Main, inc 1905, capital \$10,000

The Upham-Brouse Co, cor Market and Main inc 1896, capital \$100,000

The Ware Candy Co, 29 N Howard, inc 1906, capital \$15,000

The Werner Co, 109 N Union, inc 1903, capital \$1,300,000

The West Hill Land Co, 236 Hamilton Bldg, inc 1902, capital \$75,000

The Western Reserve Security Co, 220 Hamilton Bldg, inc 1903, capital \$10,000

The Whitman & Barnes Mfg Co, 114 E Buchtel ave, org 1864, capital \$2,362,500

The Williams Electric Machine Co, cor Grant and Morgan, inc 1904, capital \$100,000

The Williams Foundry and Machine Co, 56 Cherry, est 1885, inc 1901, capital \$50,000

The Windsor Brick Co, 1011 Grant, inc 1904, capital \$40,000

The Wise Furnace Co, 508 Hamilton Bldg, inc 1904, capital \$50,000

The Young Men's Christian Assn, cor Main and State, inc 1902

The Young Women's Christian Assn, 130 S Main, inc 1904

Zedella Gold Mining Co, Walsh block, inc (Arizona) 1904, capital \$1,000,000

AKRON SECRET SOCIETIES

MASONIC

All Masonic bodies meet in Masonic Temple n e cor Howard and Mill

Akron Lodge No 83, F & A M (Symbolic)—Stated communications 1st and 3d Tuesday evenings of each month

Adoniram Lodge No 517, F & A M—Stated communications 2d Tuesday evening of each month

Washington Chapter No 25, R A M (Capitular)—Stated convocations 2d Friday evening of each month

Akron Council No 80, R & S M (Cryptic) — Stated assemblies 2d Wednesday of each month

Akron Commandery No 25, K T — Stated conclaves 1st Wednesday evening of each month

ODD FELLOWS

Odd Fellows Temple 80 S Main
Summit Lodge No 50—Meets every Monday evening in the Temple

Apollo Lodge No 61—Meets every Wednesday evening in Wilmot Block

Akron Lodge No 547—Meets every Wednesday evening in the Temple

Nemo Lodge No 746—Meets every Tuesday evening in the Temple

Granite Lodge No 522—(German) —Meets every Thursday evening in Granite Hall, Kaiser Block

Akron Encampment No 15—Meets every Friday evening in the Temple

Canton Akron No 2, Patriarchs Militant—Meets 1st and 3d Thursdays of each month in the Temple

Colfax Rebekah Lodge No 8—Meets 2d and 4th Thursday evenings

Huse Rebekah Lodge No 184—Meets 1st and 3d Friday evenings of each month in Wilmot Block

Columbia Rebekah Lodge No 185—Meets 1st and 3d Wednesday evenings in Granite Hall

KNIGHTS OF PYTHIAS

Actoha Lodge No 24—Meets every Tuesday evening in Castle Hall 38 S Howard

McPherson Lodge No 63—Meets every Thursday evening in Castle Hall 38 S Howard

Sicily Lodge No 598—Meets every Thursday evening in Inman Hall

Akron Lodge No 603—Meets every Wednesday evening in Castle Hall 38 S Howard

Twelfth Regiment of Ohio, U R K of P—Headquarters 38 S Howard, J H Burt Lieut-Colonel commanding

First Battalion, 12th Regiment U R K P—Headquarters 38 S Howard, A D Siegfried Major commanding

Akron Company No 21, U R K P—Meets every Friday evening in Castle Hall 38 S Howard

Summit City Company No 66, U R K P—Meets every Monday evening in Castle Hall 38 S Howard

Louise Assembly No 7, P S—Meets alternate Saturday evenings in Castle Hall 38 S Howard

Sicily Temple No 247, R S—Meets Wednesday evenings in Inman Hall

KNIGHTS OF HONOR

Acme Lodge No 35—Meets every Monday evening in K of H Hall

Spartan Lodge No 28—Meets every Monday evening in Wilmot Hall

GRAND ARMY OF THE REPUBLIC

Buckley Post No 12—Meets every Friday evening in G A R Hall

WOMAN'S RELIEF CORPS

Buckley Corps No 23—Meets 1st and 3d Thursday afternoons of each month in G A R Hall

UNION VETERANS' LEGION

Abraham Lincoln Command No 1—Meets every Thursday evening in Jackson Block 139 S Main

WOMAN'S VETERAN RELIEF UNION

A Lincoln Union No 2—Meets 1st and 3d Thursday evenings of each month in Jackson Block

SONS OF VETERANS

Akron Camp No 27—Meets 1st Saturday evening of each month in G A R Hall

Ladies' Aid Society No 8 (Auxiliary to S of V)—Meets 1st Saturday evening of each month in G A R Hall

THE NATIONAL UNION

Diamond Council No 48—Meets 1st and 3d Thursday evenings of each month over 16 S Howard

AMERICAN LEGION OF HONOR

Akron Council No 248—Meets Tuesday evenings in Wilmot Hall

KNIGHTS AND LADIES OF HONOR

Agenda Lodge No 310—Meets alternate Tuesday evenings of each month in G A R Hall

Harmony Lodge—Meets 2d and 4th Wednesday evenings of each month in Conrad Hall

Akron Lodge No 2518—Meets alternate Wednesday evenings in Jackson Block

ROYAL ARCANUM

Provident Council No 16—Meets 1st and 3d Wednesday evenings of each month in G A R Hall

PROTECTED HOME CIRCLE

Akron Circle No 54—Meets 2d and 4th Wednesdays of each month in G A R Hall

Summit Circle No 565—Meets 2d and 4th Monday evenings of each month in Coventry Block

KNIGHTS OF THE MACCABEES

Akron Tent No 126—Meets every Monday evening in Abbey Block

Tip Top Tent No 224—Meets 1st and 3d Thursday evenings of each month in G A R Hall

Leon Tent No 282—Meets every Wednesday evening in Inman Hall

Charity Tent No 538—Meets alternate Tuesday evenings in Jackson Block

Unity Division No 14, U R—Meets Thursday evenings in Tip Top Hall

LADIES OF THE MACCABEES

Busy Bee Hive No 35—Meets every Tuesday evening in Abbey Block

Protection Hive No 60—Meets alternate Tuesday evenings in G A R Hall

Independent Hive No 147—Meets alternate Wednesday afternoons in Kaiser Hall

Favorite Hive No 164—Meets every Friday evening in Wilmot Hall

B P O ELKS

Akron Lodge No 363—Meets every Tuesday evening in Elks Hall E Mill

SONS OF ST GEORGE

Akron Lodge No 180—Meets every Wednesday evening in K of H Hall

DAUGHTERS OF ST GEORGE

Ganter Lodge No 18—Meets alternate Friday evenings in Foresters' Temple

FORSTERS OF AMERICA

Court Summit City No 24—Meets every Thursday evening in Foresters' Hall

Court Akron No 42—Meets every Tuesday evening in Foresters' Hall

INDEPENDENT ORDER OF FORESTERS

Court Pride No 356—Meets every Tuesday evening in Foresters' Temple

Court Postage Path No 4470—Meets 1st and 3d Wednesday evenings of each month at 48 Central Office Bldg

COMPANIONS OF THE FOREST

Pride of Akron Circle No 220—Meets alternate Friday evenings in Foresters' Temple

ROYAL NEIGHBORS OF AMERICA

Puritan Camp No 1746—Meets 1st and 3d Thursday evenings in Woodmen Temple

Evening Star Camp—Meets 2d and 4th Thursday evenings in Woodmen Temple

IMPROVED ORDER OF RED MEN

Saranac Tribe No 141—Meets every Monday evening in Foresters' Temple

Ogarceta Council No 29, D of P—Meets Tuesday evening cor Main and Bartges

MODERN WOODMEN OF AMERICA

Akron Camp No 4334—Meets every Monday evening in Woodmen Temple

Security Camp No 4937—Meets every Tuesday evening in Woodmen Temple

Harmony Camp—Meets Tuesday evening cor Main and Bartges

THE PATHFINDER

Akron Lodge No 1—Meets every Monday evening in G A R Hall

Acme Lodge No 135—Meets alternate Tuesday evenings cor Main and Bartges

NATIONAL PROTECTIVE LEGION

Akron Legion No 712—Meets 2d and 4th Wednesday evenings of each month in Foresters' Temple

JUNIOR ORDER UNITED AMERICAN

MECHANICS

Commodore Perry Council No 209—Meets every Tuesday evening in K of H Hall

DAUGHTERS OF LIBERTY

Columbia Council No 21—Meets 1st and 3d Thursday evening of each month in Foresters' Temple

IMPROVED ORDER OF HEPTASOPHS

Akron Conclave No 713—Meets at call of members

ORDER OF BEN HUR

Antioch Court No 11—Meets at call of members

KNIGHTS AND LADIES OF SECURITY

Summit Council No 661—Meets 1st and 3d Tuesdays in Kaiser Hall

Liberty Council No 1356—Meets Thursday evening in Coventry Block
INDEPENDENT ORDER OF THE RED CROSS
Teutonia Commandery No 25—Meets every Friday evening in Kaiser Block

UNITED COMMERCIAL TRAVELERS

Akron Council No 87—Meets 3d Saturday evening of each month in G A R Hall

ROYAL TEMPLARS

Summit Council No 36—Meets Thursday evenings in Kaiser Block

FRATERNAL ORDER OF EAGLES

Akron Aerie No 555—Meets every Wednesday evening at 55 E Market

COURT OF HONOR

Akron District Court No 238—Meets Thursday evenings in K of H Hall

ROYAL LEAGUE

Meets 2d and 4th Monday evenings of each month in Kaiser Hall

HOME GUARDS OF AMERICA

Akron Home No 47—Meets alternate Wednesday evenings in Foresters' Hall

AMERICAN INSURANCE UNION

Akron Chapter No 175—Meets 1st and 3d Tuesday evenings each month

NATIONAL ASSOCIATION STATIONARY ENGINEERS

Akron Section No 28—Meets every Saturday evening in Woodmen Temple

CATHOLIC LADIES OF OHIO

St Rose Branch No 5—Meets 2d Thursday of each month in K of C Hall

CATHOLIC MUTUAL BENEFIT ASSN

Grand Secretary's Office Ohio Grand Council, room 4 Doyle Block, Jos Winum Grand Sec

Gibbons Branch No 14—Meets 1st and 3d Wednesday evenings of each month in K of C Hall

St Bernard's Branch No 37—Meets 2d and 4th Tuesday evenings of each month in K of C Hall

St Mary's Branch No 78—Meets 2d and 4th Thursday evenings of each month in St Mary's Hall

LADIES' CATHOLIC BENEFIT ASSN

St Mary's Branch No 180—Meets 2d and 4th Wednesday evenings of each month in K of C Hall

KNIGHTS OF ST JOHN

Akron Commandery No 42—Meets 2d and 4th Thursday evenings of each month in K of C Hall

St George Commandery No 6—
Meets 1st and 3d Thursday evenings
of each month in St Bernard's Hall

KNIGHTS OF COLUMBUS

Akron Council No 547—Meets 1st
and 3d Tuesday evenings of each
month in K of C Hall

CATHOLIC KNIGHTS OF AMERICA

St Vincent's Branch No 227¹—
Meets 1st and 3d Fridays of each
month in K of C Hall

CATHOLIC KNIGHTS OF OHIO

St Mary's Branch No 21—Meets
1st and 3d Thursday evenings of each
month in K of C Hall

ANCIENT ORDER OF HIBERNIANS

Division No 1—Meets 2d and 4th
Monday evenings of each month in
Messer Block

Ladies' Auxiliary—Meets 1st and
3d Monday evenings of each month
in Messer Block

FATHIER MATHREW TOTAL ABSTINENCE
AND BENEVOLENT SOCIETY

No 1621—Meets 2d and 4th Sun-
days of each month in Messer Block

INDEPENDENT ORDER OF GOOD SAMARI-
TANS AND DAUGHTERS OF SAMARIA

Western Reserve Lodge No 1—
Meets 2d and 4th Monday evenings
of each month in Oriental Hall

DAUGHTERS OF JERUSALEM

Ida May Council No 12—Meets
1st and 3d Saturday evenings of each
month in K of H Hall

UNITED ORDER TRUE REFORMERS

Superior Fountain No 1311—Meets
2d and 4th Tuesday evenings of each
month in Oriental Hall

Akron Star No 1910—Meets 1st
and 3d Tuesday evenings of each
month in Oriental Hall

MISCELLANEOUS SOCIETIES

OHIO NATIONAL GUARD

Company B, 8th Regt—Meets in
Armory 38 E Market, W E Walkup
capt

Company F, 8th Regt—Meets in
Armory 11 S Howard, W C Yontz
capt

BOARD OF PENSION EXAMINING
SURGEONS

Dr A E Foltz Akron pres, Dr H C
Theiss Akron sec, Dr W N Boerstler
Peninsula, treas, regular meetings ev-
ery Thursday at 58 S Broadway

AKRON HUMANE SOCIETY

A T Paige pres, Jos Limric vice
pres, J D Chandler sec, H M Houser
treas, C C Benner attorney, J C
Weber humane officer

UNION CHARITY ASSN

Grace House, 22 S High, F W
Witherbee gen sec

SUMMIT COUNTY MEDICAL SOCIETY

Dr W W Leonard pres, Dr T K
Moore sec, meets 1st Tuesday even-
ing of each month in Akron Public
Library Bldg

SUMMIT COUNTY CLINICAL SOCIETY

Meets 1st Wednesday of each
month at the offices of members

CELSUS CLUB

Dr T K Moore pres, Dr C E Held
sec, meets 2d and 4th Wednesday of
each month at offices of members

AKRON BAR ASSOCIATION

Meets at Court House

MASONIC CLUB

Masonic Temple cor Howard and
Mill

ODD FELLOWS CLUB

I O O F Temple 80 S Main

AKRON DENTAL SOCIETY

Meets monthly at offices of differ-
ent members

MARY DAY NURSERY

43 E Buchtel ave cor High, Rose
K Steinmetz matron

ELKS CLUB

Elks Hall 41 E Mill

AKRON CAMERA CLUB

Meets the 2d and 4th Tuesday
evenings of each month in Dobson
Building

PORTAGE PATH CANOE CLUB

Canoe house at Lakeside Park

THE KIRKWOOD CLUB

Club rooms 33 Kirkwood

OHIO LIQUOR LEAGUE

Branch No 5—Meets 1st Tuesday
afternoon of each month in Kaiser's
Hall, O S Ely pres, Henry Benk-
heuser sec

AKRON LIEDERTAFEL

Meets every Sunday evening in
Kaiser Hall

AKRON TURN VEREIN GERMANIA

Meets in Turn Halle 550 Grant

THALIA UNTERSTUEZUNGS VEREIN

Meets 3d Sunday each month in
Plappert Hall

LANDWEHR SOCIETY

Meets 2d and 4th Sundays in Conrad Hall

AKRON SAENGERBUND

Meets 2d and 4th Sundays of each month 391 S Main

GRUETLI SOCIETY (SWISS)

Meets in Turn Halle 550 Grant

SAXONY BENEFICIAL ASSN

Meets 1st and 3rd Sundays of each month in Conrad Hall

GERMAN MILITARY SOCIETY

Meets 2d and 4th Sundays of each month in Conrad Hall

YOUNG MEN'S HEBREW ASSOCIATION

Meets 1st Sunday of each month in Jackson Block

ST JOSEPH'S BENEVOLENT SOCIETY

Meets 2d Sunday afternoon of each month in St Bernard's Hall

ST BERNARD'S BENEVOLENT ASSN

Meets 1st Sunday of each month in St Bernard's Hall

ALSACE-LORRAINE BENEVOLENT UNION

Meets 1st Sunday afternoon of each month in Kaiser Block

WOMAN'S CHRISTIAN TEMPERANCE UNION

Regular meeting every Monday at 3 p m, 70 S Main

YOUNG MEN'S CHRISTIAN ASSN

Cor Main and State, R G Hooper gen sec

YOUNG WOMAN'S CHRISTIAN ASSN

130 S Main, Jessie Peasley gen sec

PROHIBITION ALLIANCE

Meets 2d Friday evening of each month at 70 S Main

WHEEL OF PROGRESS READING CIRCLE

Meets alternate Thursdays at homes of members

PUBLIC BUILDINGS AND HALLS

Abbey Block, 24-32 S Main
The Amelia, 218 Park
Arcade Block, 59½ S Howard
Buchtel College, 254-302 E Buchtel
The Campania, 279 Park
Castle Hall, 38 S Howard
Central Office Building, n e cor Main and Mill
Central Savings and Trust Bldg, 90 S Main
City Hospital, 511 E Market
City Offices, 104 E Mill
Colonial Theatre, 48 E Mill
Conrad Hall, 251 S Main

County Infirmary, W Exchange st extension

Court House, in square between S Broadway, S High and Church

Coventry Bldg, 1120 S Main

Curtis Cottage, 287 Carroll

Dobson Bldg, cor Main and Viaduct

Doyle Block, 124 S Main

Elks Hall, 41 E Mill

Emmet Hall, over 14 S Howard

Everett Bldg, 39 E Market

Fire Dept Headquarters, S High cor Church

Foresters' Hall, 46 S Howard

Foresters' Temple, 41 E Market

G A R Hall, 52 S Howard

The Garfield, 121 S High

The Gothic, cor Mill and High

Government Building, E Market cor High

Grace House, 22 S High

Granite Hall, 325 S Main

Guth Block, 34 S Howard

Hall Block, s w cor Market and Howard

Hamilton Bldg, E Mill between S Howard and Main

Harter Block, 82 S Main

Inman Block, 990 E Market

Jackson Block, 139 S Main

K of H Hall, 16 S Howard

Kaiser Block, 325 S Main

Kelly Block, 81-85 S Howard

Knights of Columbus Hall, Doyle Block

Kramer Hall, 67 S Howard

Kubler & Beck Block, 254 S Main

Maple Hall, 378 S Maple

Market House, 15-19 N Main

Mary Day Nursery, 43 E Buchtel

Masonic Temple, 89 S Howard

Messer Block, 624 S Main

Music Hall, Exchange and High

The Nelanian, 81 S High

Odd Fellows, Temple, 74-78 S Main

Oriental Hall, 30 S Howard

Oviatt Block, 2 N Howard

Palmer Block, 68-72 S Main

The Parkview, 70 N Prospect

Postoffice, E Market cor High

Public Library, cor Market and High

Schumacher Block, 64 S Main

Seil & Day Block, 75 S Main

St Bernard's Hall, cor Broadway and Center

St Mary's Hall, 664 S Main

St Vincent's Hall, S Maple near Market

Taylor Block, 186 S Main

Thomas Hall, 747 S Broadway

Union Depot, 245 E Market

Vogt Block, 296 S Main

Walsh Block, 55-65 S Main
 Wilcox Block, 130 S Main
 Wilmot Hall, 982 E Market
 Woodmen Temple, 42 E Market
 XXth Century Hall, 194 S Main

CHURCH DIRECTORY

BAPTIST

First Baptist, 37 S Broadway, Rev
 A M Bailey pastor
 Second Baptist, cor Hill and James,
 Rev R A Jones pastor
 Maple St Baptist, S Maple nr Ex-
 change, Rev J C W Swan pastor
 Arlington St Baptist, S Arlington,
 Rev J M Huston pastor
 German Baptist, W Thornton cor
 Haynes

CONGREGATIONAL

First Congregational, S High near
 Market, Rev H S MacAyeal pastor
 West Congregational, cor W Mar-
 ket and Balch, Rev P E Bauer pastor
 Welsh Congregational, McCoy st

DISCIPLES OF CHRIST

First Church of Christ, S High,
 Rev George Darsie pastor
 Broad Street Church, Broad near
 Market, Rev I H Durfee pastor
 Third Church of Christ, cor Wa-
 bash and Euclid aves, Rev A F Stahl
 pastor
 Fourth Church of Christ, Steiner
 ave, Rev C A MacDonald pastor

EPISCOPAL

St Paul's Church, E Market cor
 Forge, Rev S N Watson D D rector
 Church of Our Saviour, cor Crosby
 and Oakdale ave, Rev Geo P Atwater
 rector
 St Andrew's Mission, W Tallmadge
 ave near Cuyahoga

'EVANGELICAL ASSOCIATION

Calvary Church, cor Bartges and
 Coburn, Rev W L Naumann pastor
 Kenmore Church, Kenmore, Rev E
 S Flora pastor

UNITED EVANGELICAL

First U E Church, cor Wooster ave
 and Locust, Rev H W Espy pastor

HEBREW

Akron Hebrew Reformed Congre-
 gation, S High near Mill, I E Philo
 rabbi
 Sons of Peace Congregation, 235
 Bowery, E W Luntz rabbi
 Hebrew Congregation meets at 706
 Edgewood ave

LUTHERAN

Trinity Lutheran, S Prospect near
 Mill, Rev E W Simon pastor
 German Lutheran, S High cor
 Quarry, Rev W H Lothmann pastor
 St John's Lutheran Church, Co-
 burn nr Voris, Rev E C Billing pas-
 tor

St Paul's Evangelical Lutheran,
 cor May and W Thornton, Rev J H
 Zinn pastor

Grant St Evangelical Lutheran
 Church, E Thornton nr Grant, Rev J
 Franklin Yount pastor

Swedish Evangelical Lutheran
 Church, Kent near Market, Rev G S
 Ohlund pastor

METHODIST

First M E, S Broadway cor Church,
 Rev Frank W Luce D D pastor

Grace M E, E Market near Carroll,
 Rev A R Custer pastor

North Hill M E, N Howard cor
 Tallmadge ave, Rev J O Davidson
 pastor

Main St M E, S Main south of
 Thornton, Rev E T Mohn pastor

Woodland M E Church, cor Balch
 and Crosby, Rev F C Anderson pas-
 tor

Arlington Street M E Church, N
 Arlington near North, Rev B P
 White pastor

Wooster Ave M E, Wooster ave
 cor Raymond, Rev B P White pastor

German M E, cor Exchange and
 Pearl, Rev D J Harrer pastor

Zion A M E, S High nr Cedar,
 Rev E C West pastor

Free Methodist, 1044 Yale, Rev J
 E Williams pastor

Wesleyan Methodist, 729 Prince-
 ton, Rev I F McLeister pastor

PRESBYTERIAN

First Presbyterian, 647 E Market,
 Rev H W Lowry pastor

Central Presbyterian, E State near
 Main

First United Presbyterian, services
 in G A R Hall, Rev W A Chambers
 pastor

REFORMED

Grace Reformed, S Broadway nr
 Mill, Rev Irvin W Hendricks pastor

German Reformed, S Broadway cor
 Center, Rev Edward Stuebel pastor

Trinity Reformed, N Howard cor
 York, Rev J S Freeman pastor

Wooster Ave Reformed, Wooster
 ave cor Bell, Rev E R Williard pas-
 tor

Miller Ave Reformed, 81 W Miller ave, Rev S E Snapp pastor
Goss Memorial Reformed Church, Kenmore

ROMAN CATHOLIC

St Bernard's Church, S Broadway cor Center, Rev J B Broun pastor

St Vincent de Paul's Church, W Market cor Maple, Rev T F Mahar pastor

St Mary's Church, S Main opp McCoy, Rev J J Farrell pastor

UNITED BRETHREN

First U B, E Center nr Buchtel av, Rev Wm Clarke pastor

Howe St U B, cor Howe and Nathan, Rev O W Slusser pastor

UNIVERSALIST

First Universalist, cor Broadway and Mill, Rev E G Mason pastor

CHRISTIAN AND MISSIONARY ALLIANCE
Meets 85 W Cedar, Rev S M Gerow pastor

SEVENTH DAY ADVENTISTS

Meet 57 W South

LATTER DAY SAINTS

Reorganized Church of Jesus Christ, meet cor Main and Bartges

CHRISTIAN SCIENCE

Services are held in the Hebrew Temple, High st

SPIRITUALISTS

Spiritualists meet in G A R Hall

HUNGARIAN

Hungarian Church, S Main ext

MISSIONS

Union Gospel Mission, 51 N Howard, Rev C A McKinney supt

Gospel Church, E South, Rev C A McKinney pastor

SALVATION ARMY

54 S Main, Adjutant and Mrs D G Main in charge Industrial Home 33 and 35 Viaduct, store 874 S Main

PARKS

Fountain Park (Summit County Agricultural Society's Fair Grounds) —E North nr city limits

Grace Park —Cor Prospect and Perkins

Hill Park —Cor E Market and Broad

Neptune Park —W Market cor Valley

Perkins Park —South of Maple at west city limits

Perkins Square —Cor Exchange and Bowery

Umon Park —E Mill cor Forge

Pleasant Park —Cor Thornton and Washington

CEMETERIES

Akron Rural Cemetery —West end Glendale ave, A P Baldwin supt

German Catholic Cemetery —S Maple adjoining Rural Cemetery

East Akron Cemetery —E Market, 6th Ward

St Vincent de Paul Cemetery —W Market w of Balch

Mount Hope Cemetery —S Main, s of city limits

Mount Peace Cemetery —N Valley n of Doyle, C P Haas supt

Old Cemetery —Newton near east city line

\$100 Reward.

The Association of American Directory Publishers will pay \$100 reward for the arrest and conviction of any person or persons attempting to collect money on fraudulent directory advertisements.

WILLIAM H. BATES, Sec'y,

89 Third Avenue,

New York City.

THE BURCH DIRECTORY CO'S

AKRON CITY DIRECTORY

1906

STREET DIRECTORY

OBSOLETE STREET NAMES, GIVING PRESENT NAMES.

OBSOLETE NAME	PRESENT NAME	OBSOLETE NAME	PRESENT NAME
Abbott	Part of Crouse	Keck	Russell ave
Barberton Road	Part of East ave	Kinsman	Part of Chestnut (west)
Bare	Edgewood ave	May ave	Madison ave
Benjamin	Westwood ave	May Court	Part of May
Buchtel	Beacon	Middlebury	Buchtel ave
Canal (Sixth Ward)	Bank	Oak	Walnut (south)
Catherine	Part of Wooster ave	Pleasant (from S Main east)	Fair
Cleveland ave	Shelby ave	Portage	Part of Bell
Clinton	Corley	Portage Road	Merriman
Cobb ave	Portage Path	Quarry (west)	Viaduct
College ave	Buchtel ave	Reed	Part of Jackson
Dandridge	Part of Chestnut (west)	Rittenhouse ave	Part of Dayton
Division Alley	King court	Sackett	Spring
Elm	College	Second	Schiller ave
Factory (from S Main west)	Rubber	Shamrock	Edward place
Fair Place	Part of High (south)	Sherbondy	Diagonal road
Gay	Part of Park	Short	Ellwood ave
Grant (east of Grace Park)	College (north)	Spruce (from Poplar south)	Huron
Grove	Part of Bartges	Steinbacher ave	Part of Kling
Hamilton	Poplar	Sterling	Marcy
Hemlock	Part of Campbell	fallmadge	Federal
High (Sixth Ward)	Arlington	Ieddy Court	Worron
Hine	Ohio	Washington Alley	Camp
Hogue ave	Part of Elma	Water (Sixth Ward)	Case ave
Home	Part of Rhodes ave	Watkins	Part of Garfield
Houston	Part of Union (south)	Wilcox ave	Edison ave
Irvin	Clark	Wilcox ave (from W Market south)	Part of Oakdale ave
John	Part of Adolph ave	Wolf	Part of Rhodes ave
		Zeller Alley	Clover

ABEL

From 829 Washington east

NORTH SIDE

205 Waltz F

235 Schratzenstaller A

SOUTH SIDE

206 Fiscus T

212 Damerow F

216 Humohrey J jr

Bellows begins

ABERDEEN

From 61 W Cuya Falls ave north

EAST SIDE

Shelby ave intersects

735 Lantz W L

Edward ave intersects

Uhler ave intersects

811 Border H A

WEST SIDE

Shelby ave intersects

684 Stow L A

692 Vacant

696 Davis C L

700 Carter H D

Edward ave intersects

780 Landis M W

Uhler ave intersects

— Club House

LET US FIGURE ON SHADES FOR YOUR NEW HOUSE **B. L. DODGE** BOTH PHONES 131

34 Ackley STREET DIRECTORY Albert Place

ACKLEY
 From Bruner east to S
 Arlington
 ☛ NORTH SIDE
 1035 Heffelfinger Mrs E
 1039 Chaffee S T
 1043 Beardsley C H
 1047 Vacant
 1051 Slocum R E
 1057 Johnson S
 1061 Metzger C G
 ☛ SOUTH SIDE
 1038 Scott M D
 1044 Vacant
 1048 Brownsword A
 1058 Gillen R J
 1062 Whittlesey R F

ADAMS
 From 599 E Market
 north
 ☛ EAST SIDE
 27 Wachner S
 31 Morgan C R
 35 Nash F S
 41 Wolf F W
Hazel begins
 51 Nash T W
 57 Armstrong W C
 63 Weeks Dr E A
 71 Allen C W
 75 Vacant
Upson intersects
Day begins
 127 Sutter J
 131 Galhuly Mrs C C
Galhuly ave begins
 155 Hurley D
 161 Rogers J M
 169 Wirth A
 173 Rhoads M M
 " Dixon T H
 179 Kramer W C
 191-5 McFarland M
 ☛ WEST SIDE
 22 Kinzel A D
 26 Patterson R
 30 Romweber J H
 " Boardman Mrs C
 4 Leonard J J
 8 App J W
 42 Markle A R
 48 Miles E E
 52 Arbogast J A
 56 Hill J E

60 Rice A
 64 Morris A B
 68 Frisby A H
 72 Rood Mrs J L
 76 Hadde J F
 80 Seymour H
 " Rericha F J
Upson intersects
 94 Kneff W M
 100 Doyle Mrs M
 114 Cavanaugh E J
 122 Seitz W G
 128 Staiger F
 134 Neff C
 138 Smith G C
 142 Berg V
 146 Staiger G C
 150 Benjamin W J
 154 Benjamin F D
 164 Wohlwend Mrs M A
 166 Huggill H W
 180 Olear J
 " Houroust G

ADOLPH AVE
 From 471 E Market
 north to Perkins
 ☛ EAST SIDE
 15 Collins F A
 21 Frank I J
 27 Harter E S
 33 Botzum J A
 35 Pope Mrs K M
 39 Long M S
 45 Vacant
 51 Loeb L
 57 Greenwood J H
 63 Vacant
 65 Otis E P
 75 Lyman A E
 77 Marple W C
 83 Latimer A J
N Forge intersects
 103 Allen W G
 109 Frederick U G
 113 Vacant
 117 Dawson F E
 121 Heppert H H
 123 MacAyeal Rev H S
 127 Eyster W E
 133 Rock J W
Ohio begins
 147 Hartman Mrs O E
 151 Vacant
 ☛ WEST SIDE

24 Carter Mrs N R
 28 Currie C
 36 Koch J
 42 McIntosh W W
 48 Belding B L
 52 McDonald C O
 " McCague Miss A
 56 Waggoner C A
 62 Milar W W
 66 Dodge F B
 70 Wingerter B
 73 Gross J
N Forge intersects
 102 Pillmore R M
 110 Ford H
 112 Kratz J
 120 Schneider P H
 126 Manbeck C D
 132 Eddy C S
 136 Swinchart J A
 142 McCallard E E
 146 Goodhue N P
 152 Bates G D

AETNA
 From Ohio Canal west-
 erly to Walnut, 1st south
 of W North
 ☛ NORTH SIDE
 97 Bevington R
 " Mack Mrs E
 103 Altet D
 111 Vacant
 113 Costigan Mrs C
 121 Mulhearn J
 125 LaBelle J
 ☛ SOUTH SIDE
 112 James N W
 120 Snyder S
 128 Buxton J R
 132 Schreiber J S
 138 Paul J
 " Shively C L
 142 LaPorte G P
 " Leibig G F

ALBERT
 From Fifth ave south, 1st
 east of Lucy
 — Towsley H W
ALBERT PLACE
 From 70 N Valley west
 ☛ NORTH SIDE
 379 Shaw C O

CALL FOR **BURKHARDT'S BEER** IT'S GUARANTEED PURE Our Motto: Age, Strength, Purity

HARPER DRUG CO. Hustlers for Business

8 E. MARKET AND 59 S HOWARD STS.

Albert Place

STREET DIRECTORY

Ames Court

35

383 Durant A J
387 Zimmerman H J
389 Mason W B
 ☛ SOUTH SIDE
372 Burdick F J
176 Beck J
380 Barnett E R
384 Bretz W L
388 Patterson G A
392 Durant A 1

ALEXANDER AVE

From Fifth ave south
421 Gilbert C E
427 Russell O H
431 Newcumer S A
441 Radtke A H
— Mimer C F

ALICEDALE CT

From 149 S College east
305 Helwig S H
311 Dyster K

ALLYN

From 288 Berg south to South

☛ EAST SIDE
317 Yeck Mrs M
321 Davidson J M
" Mangold H E
327 Eberle C F
331 Vacant
337 Fink Mrs C
" Swann G W
341 Laumann F M
" Bollier Mrs A
 E Exchange intersects
369 Stutzman C C
375 Stoner Mrs L E
381 Blanford G W
389 Huber M
397 Gilbert E E
 Torrey intersects
415 Richards R A
421 Bunts C C
427 Hanowell J E
429 Beeler A W
" Bailey E F
433 Roust W F
 Wheeler intersects
443 Zimmerman A A
" Krause Mrs J M
449 Backderf H A
453 Coup F A

463 Buehrle A
469 Buehrle W S
 Sterling court begins
477 Seidel J J
491 Young G
497 McCort G E
503 Huhn J
Raabe Mrs C
 Power begins
515 Rohner S
537 Stuhldreher E A
543 Tyrrell J
551 Knecht C
 Cross intersects
561 Eckel C
569 Yost C
573 Moll G J
581 Brown V
587 Clinton G W
597 Firick W B
607 Staeger F
 E Thornton intersects
617 Bechter G jr
623 Ross O C
627 Hahn J
631 Hermann A G
641 Harris R H
651 Possehl J C
653 Golz G G
659 Ewerth J
661 Marquardt H
669 Kasburg A
679 Ringhand C
683 Greathouse B
687 Pfeifle G J
 E Voris intersects
697 Pfeifle Mrs E M
701 Sarchet C A
705 Koehn H
713 Marquardt H G
721 Garske C
729 Gehm J
 ☛ WEST SIDE
314 Renner I R
318 Wilhelm C A
324 Hardesty C J
" Langlois G J
328 Waldvogel G
" Cole Mrs H
332 Wilhams Mrs C
 E Exchange intersects
376 Vacant
384 Miller O
388 Estep J E
392 Wolf H J
396 Hock H B

Torrey intersects
408 Mitchell S W
420 Walsh P
428 LaCroix J T
436 Volz E J
 Wheeler intersects
446 Kuntz F
" Springer Miss J
450 Kroeger P J
456 Kline H L
460 Goodman F A
470 Schultz A E
" Owens D R
474 Wolf P
480 Work S L
484 Arnold L P
490 Fritz A W
 Cross intersects
564 Tham W
568 Wasley W T
578 Yeager A
582 Yeager A J
— Leggett School
 E Thornton intersects
626 Bailey R C
636 Dilworth C W
642 Marquardt A J
658 Ewerth O H
666 Klug C
672 Kasburg L C
678 Price Mrs M
682 Bauer J
686 Cooper C F
" Tottle T
 E Voris intersects
696 Draheim H
" Scherbart C
702 Scherbart H H
708 Weiland H O
714 Krause H F
718 Pofahl W
724 Pascher W B
728 Miller W F

AMES COURT

From 622 Hazel south
 ☛ EAST SIDE
41 Cole J P
37 Boyd C B
33 Myers V V
29 Hart H S
25 Prusa J
 ☛ WEST SIDE
44 Chilcote J M
40 DeVault C N
36 Boling S T

EVANS BLDG. & LOAN ASSN. 5% PAID ON STOCK COR. MILL AND HOWARD

34952
917.71
504

I HAVE HAD 25 YEARS OF PLEASURE SERVING THE PEOPLE **E. J. ALDERFER** WHOLESALE AND RETAIL

36

Amherst

STREET DIRECTORY

Arch

AMHERST

From Vassar south, 1st west of Harvard

- EAST SIDE
 679 Sparks E W
 " Greathouse D M
 699 Carey G H
 713 Martin J
 721 Varga G
 725 Vacant
 729 Stidham C H
W Thornton intersects
 781 Metzler C F
 783 Beynon R
 801 Piroum G A
 803 Anderson R D
 815 Jones A T
 819 Estright I
 823 Gardner C H
 WEST SIDE
 674 Hildebrandt A B
 678 Burger C S
 682 Barnett T
 686 Bickel J H
 690 Myers C A
 696 Haugh C D
 700 Myers A L

- LaSalle begins*
 714 Schellin H
 720 Fickes J F
 726 Falor A E
W Thornton intersects
 782 Bliss C
 786 Carpenter W
 790 Brown W M
 794 Shaw J J
 " Grow J D
 798 Thompson W M
 802 Case R D
 806 McKinstry E B
 810 Stalder C
 814 Guenther M
 818 McDougall W H
 822 Swartz O E
 828 Eshelman H
 836 Bertsch P E
 840 Warner C C
 848 Macklin O H
 852 Kettering M

ANDRUS

From 196 E Miller ave south

- EAST SIDE
 1110 Krause A W

- 1119 Hull H J
 " Weil G W
 1141 Wise I G
 1161 Mellor R
 1165 Morgan R A
 1179 Andrus H J
Steiner ave intersects
 1195 Knowles Mrs M E
 1225 Viering L P
 1231 Volke A
Stanton ave intersects
 1259 Snyder F
 1275 Wise J S
 1279 Ferrell R C
 1283 Ferrell B C
 1309 Fronk Mrs M
 WEST SIDE
 1128 Trobol J
 1136 Goehiser S
 1152 Lowther A J
 1160 Clause G E P
 1172 Lemmons A B
 1176 Fishel W O
 1182 McKean H J
Steiner ave intersects
 1202 Gilson L T
 1222 Fisher G W
 1232 Hull E F
Stanton ave intersects
 1256 Prior W C
 1290 Heffner G W
 1296 Woodford H C

ANN

From 558 E Buchtel ave south to Carroll

- EAST SIDE
 85 McElhunev Mrs S
 91 Dixon Mrs D E
 95 Neiger E
 " rear Dillworth Wm
 99 Macdonald J C
 107 Snyder W R
 WEST SIDE
 86 Crawford Mrs L J
 92 Kilgore J A
 96 Schoenduve O W
 102 Cleave J
 106 Vacant

ANNADALE

From 586 Carroll south

- EAST SIDE
 111 Nice H L
 141 Jeske E A

- 173-5 Crisp J & Son
 Belt Line R R
 249 Wooldridge G W
 WEST SIDE
 170 Pollard M H
 178 U S Stoneware Co
 184 Caruthers P Co

AQUEDUCT

From 385 W Market northwest to city limits

- EAST SIDE
 17 Roberts W H
 21 Griner Z L
 25 Vacant
 33 Critchfield R B
 37 Camp I L
 45 Randall W K
 55 Short J W
 59 Vacant
 65 Replogle M A
Silver ends
 83 McMorran J M
 99 Chaffin W S
Doyle ends
 Mt Peace Cemetery
 183 Haas C P
 383 Gheen H
 " Evers Mrs L
 WEST SIDE
 36 Minnick J H
 40 Dice J W
 54 Burgoyne Mrs M K
 56 Yalomstein B
 58 Snyder H L
 64 Vacant
 70 Carson J M
 78 Makman A
N Balch ends
Hurlburt ave ends
 198 Weber Misses

ARCH

From 363 E Market north to Perkins

- EAST SIDE
 3 Vacant
 5 Bailey Rev A M
 21 Sippy Dr A F
 27 Bruner C I
 33 Kendig D W
 45 Marks A H
 51 Bender W M
 57 Reed R B
Upson intersects

THE KIRK CO. LEADERS IN FINE FURNITURE 25 AND 27 S. HOWARD ST.

Arch

STREET DIRECTORY

Arlington South

71 Brown J
87 Adams A P
93 Vacant
97 Vacant
101 Stevens Mrs M A
105 Davidson J H
111 Haberkost F C
" McCue W E
115 Haberkost A J
117 Magenm G W
129 Shirer L F
137 Hawn S W
143 Vacant
" rear Dye J C
149 Greer J F
153 Bensinger S A
155 Loehr H F
N Forge intersects
181 Hilbish H H
185 Hartzel E W
187 Sheehan A R
191 Stalder A A
" Lando H L
195 Vacant
201 Kolp Mrs M J
☛ WEST SIDE
Upson intersects
70 Cole H W
74 Barnhardt Mrs J S
114 Buel J A
— Henry School
N Forge intersects
174 Diehl Mrs R
" Thomas D L
" Smith B G
" Reeve W W
178 Lusk Miss E S
" Swigart Mrs E C
Ohio ends
188 McFerren J W

ARLINGTON

(North)

From 915 E Market north to E North

☛ EAST SIDE

Kent intersects
29 Russ E L
33 Harpham D C
39 Hopkins M
" Howland Miss E A
45 Mante A
51 Grubbs W H
53 Vacant
61 Vacant

69 Vacant
81 Keith M
E Buchtel ave intersects
— Fraunfelter School
Hazel intersects
249 Carter J C
335 Kolp F
357 Hawk J M
361 Peterson H
367 Vacant
Munson begins
375 Steffenson H M
381 Garity O
383 Dugan M J
387 McCormick R J
399 Rogers A H
449 Gobas P
" rear Polack S
Railroads
479 Russell E
485 Hamlin F B
499 Detello D
507 Handwork C E
511 Spangler E
523 Myers Mrs A
537 Snyder E F
☛ WEST SIDE
Kent intersects
56 Ormes D H
" McQueeney M P
62 Wilson J J
68 Replogle J W
74 Baldwin E J
78 McHugh G P
Elizabeth ends
E Buchtel ave intersects
Hazel intersects
248 Michelson Mrs M
256 Hansen W T
266 Basse C
Upson ends
310 Shaw A
318 Reese M D
322 Lund C A
326 Diller E F
338 Dunn M
346 Sutter A J
352 Mann E T
354 Zimm C
362 Witzberger A J
366 Atkins J B
Loran begins
386 Schmidt Mrs H H
398 Bergin S
452 Hanson N
Railroads

N Forge ends
500 Vacant
502 Ieron C
506 Welsh P
518 Barnes J
" rear Wagner Mrs M
— M E Church
Earle begins
540 Clover T M

ARLINGTON

(South)

From 948 E Market south

☛ EAST SIDE

Belt Line R R
E Exchange intersects
67 Irvin W J
75 LeRoy H
83 Brewster A J
87 Martin J
99 Robinson P T
— Kent School
131 Albright C E
135 Jones Mrs M H
" Segerlund A
139 Manton E F
145 Chapman W E
151 German A H
155 Flickinger C S
159 Carmichael G A
161-65 Carmichael Bros

S Case ave ends

Johnston intersects

203 Vacant
225 Hart C S
277 Russell J M
283 Hart S M
289 Windsor J T
295 Stubbs G W
— Arlington st Bapt ch
Second ave begins
317 Hills F G
321 Limric J G
337 DeHaven B F
349 Sullivan O
Fourth ave begins
373 Baker B F
Fifth ave begins
409 Mellinger C M
415 Bronswick J
439 Dunn Mrs S
" Carson E
457 Bischoff F F
— Oberlin J E

Mutual Benefit

"So Eminently Successful in Management"—Spectator, 1906
"A Standard of Merit in Life Insurance"—Ins Critic, 1906
"No Stronger or Better Managed Company"—Ins Record, 1906

CHINA FANCY AND STOCK GOODS B. L. DODGE 24 AND 26 SOUTH HOWARD STREET

38 Arlington South STREET DIRECTORY Bachtel Ave

— Rausch O H
 — Vacant
 — Waltz W
 — Vacant
 — Rausch Mrs M
 — Breiner M J
 — Vacant
 — Hart D H
 — Moore, J M jr
 — Morgan T W
 — Davies W T
 — Joy E J
 — Gillen J
 — Prior C W
WFSST SIDE
 6 Johnson L
 8 Link J W
 10 Bennett A J
 16 Harpham & Lutz
 22 Heanes Mrs E E
Robinson begins
 40 Platt Mrs M L
 " Foust Mrs R
E Exchange intersects
 52 Hitchcock F
 64 Gibbs Mrs E A
 76 Baer H L
 " Bubb H W
 86 Morris J
 " Rathbun D C
 104 Hill Mrs H L
 132 Hill G R
 138 Sumner Mrs L N
 — Fairbanks W & Son
 154 Jones H C
 " Campbell J D
 160 Campbell J B
 172 Buckingham Miss S
 " Lotze J V
Johnston intersects
 196 Sanderson J
Ackley ends
 214 Lang Mrs E
 220 Chapin C E
Clark ends
 264 Summit Home
 290 Cunningham J W
 296 Williams J M
 302 Nute T C
 304 Forest W
Martin ave ends
 320 Miller A W
 328 Bittaker J
 344 Sell H H
 350 Keefer W
 360 Miller S T

394 Kurtz E
 404 Rettig F G
 — Vacant
 — May A E
 — Leser E W
 — Miller Mrs E
 — Mallonee G E
 — Breiner W L
 — Boyer H E
 — Brenner C G
 — Huston Rev J M
 — Vacant
 — Pumford G T

ARTHUR PLACE
 From 268 Wooster ave south
 733 Myers E P
 737 Whyler G A
 741 Holm G W

ASH
 From W Mill west to Park place
NORTH SIDE
 96 Akron Press
 96½ Tailor Shops
 98 Billow Sons
Irving Laven begins
 196 Ranney F M
 204 Sturgeon Dr S H
 208 Phillips C W
 210 Shoemaker W L
 " Miller O V
 216 James D A
 224 Woodley R
 " Russell W E
 234 Musser H

SOUTH SIDE
 — Stone Mill
Bowery begins
 135 Healy Mrs M E
 141 Vacant
 147 Lamparter J
 151 Denious J B
 155 Day Mrs P E
 161 Pflueger J E
 167 Wolf J
 171 Waldron Dr L P
 179 Miller Mrs L J
 185 Hower H Y
 191 McMillen G
 195 McMillen J C
 203 Baker J W
 207 Philton A

217 Enterprise Mfg Co
 221 Green Rev F M
 229 Wilson S N
 235 McClellan W A

ATLAS
 From W Market north, 1st west of N Portage path
 15 Labbe L
 — Vogt Mrs M J
 " Sear J C

AVON
 From E Cuya Falls ave north, 1st east of Chalker
 785 Shepard D E
Elbon begins

BACHTEL AVE
 From 970 S Main west
NORTH SIDE
 19 Martin H A
 23 Myers M C
 29 Nollan M
 33 Considine G
 37 Mann W W
 41 Ritter G W
 47 George F L
 " Durham J W
 53 Ahern W J
 59 McSweeney Mrs E
 65 Madden J R
 69 Wise C C
Yale intersects

75 Martin N M
 79 Hardy O B
 81 Richards Mrs M S
 87 Mann C M
 91 Werstler C D
 95 Kittinger E L
 101 Wolf L
 105 Richards G F
 109 Leach A B
 115 Vacant
 119 Snepp Rev S E
 123 Bauer A M
 127 Becker Mrs A
SOUTH SIDE
 22 Kohr Mrs M A
 " Colcher C W
 28 Tinsman I
 " Woodward J E
 32 Post O J
 38 Ross D F

WOLFSPERGER ELECTRICAL CONTRACTOR SUPPLIES ESTIMATES FURNISHED 54 EAST MARKET PEOPLE'S PHONE 1710

42 Myers W O
44 Brooks H
48 Stamm Mrs M
52 Peach J
56 McCarthy J
62 Stenger C
66 Ward W W
72 Beard C R
76 Yarger S H
80 Maag J
82 Riley A
86 Glenn F
" Gearhart A I
96 Davis C D
110 Knepp G A
114 Lucas W F
118 Chandler W F
122 Kline J
126 Cranz H W

BAILEY

From 25 Glenwood ave
north
381 Vacant
382 Vacant
385 Presser M
407 Finger Mrs L

BAILEY AVE

From N Portage path
west, near Market
976 Smith E

BALCH

(North)

From 483 W Market
north

EAST SIDE
11 Polsky H O
15 Hunter G W
19 Smyth A B
29 Reading H
Fairfield ave intersects
39 Branch Dr E E
WEST SIDE
20 Underwood Dr E S
24 Linney A J
30 Vacant
Fairfield ave intersects
40 Vacant
46 Martin C H
52 Booth F H
56 Smith D A

BALCH

(South)

From 472 W Market
south

EAST SIDE
11 Bender H G
15 McGarry H J
23 Piebeger F
29 Miller C S
35 May L R
39 Ailing W
45 Kile S
49 Hillman J W
59 Vacant
61 Hooper R G
— Woodland M E Ch
Crosby intersects
93 Strole H F
123 Stambaugh A C
WEST SIDE
24 Strobel V J
" rear Buchtel A P
28 LaVigne Mrs M A
40 Baker G
42 Bauer C M
Elmwood court begins
50 Hoyt O A
52 Vacant
70 Cushman C B
Crosby intersects
80 Lee Mrs C C
86 Linkert P A
92-96 Cahoon E B
98 Baughman H W
102 Frank D
108 Keister Mrs M A
" Shively H N
112 Anderson Rev F C
116 McQuigg E H
122 Wisell W D
130 Norwood G E
138 Snyder E W
142 Sichley W M
146 Myers J W
152 Gleghorn S
156 Shook T R
158 Huber H J
164 Taylor H P
Woodland ave intersects
176 Marxen F
182 Jennings S W
188 Murray W H
194 Lucker H R
202 Garman A S
210 Fitch W W

218 Cahill Misses
222 Tucker W M
230 Wynne P
" Crow E L
236 Traxler Mrs C A
242 Hatch C A
248 Moore A A
254 Krounapple J H
256 Palmer C E
268 Taylor H

BANK

From 922 Hazel south-
east to N Case ave

EAST SIDE
859 Johnson O
863 Flynn J J
879 Vacant
883 Nelson C
889 Wood F J
895 Johnson P J
907 Howland Mrs E
913 Peterson C O
917 Johnson C
" rear Matson J
923 Hohenadel P
935 Anderson J A
943 Brock Mrs S C
" King B
Seneca place begins
957 Palmer Mrs A G
1007 Biggs B W Co
" Columbia I Co
1037 Summit China Co
1041 Litka E
1037 Akron Fire B Co
" Paul Clay Co
1069 Akron Machine Co
WEST SIDE
854 Johnson S E
892 Dale W
E Buchtel ave ends
Roswell ends
980 White H W
Williams ends
1038 Lovidowitz Mrs D

BARDER AVE

From 317 Newton south

EAST SIDE
289 Christ J
— Hartline C H
— Harmon W
WEST SIDE
308 White Mrs E

THE GLOCK-KORACH CO.

LADIES MISSES, CHILDRENS AND INFANTS READY TO-WEAR GARMENTS
82 S. Main St.

40

Barder Ave

STREET DIRECTORY

Bass Ave

704 Bowser M
302 Vacant
300 Adrian A
286 Greenleaf S M
278 Christ F
274 Funk A S
— Ortscheidt Mrs M

BARRY COURT

From 359 Washington
east
126 McDowell C E
130 Ulrich J M

BARTGES

From 624 S Main west-
erly

☛ NORTH SIDE

13 Swaisgood H
17 Diven Mrs M L
23 Krenrick P
25 Doup L M
“ Cassidy Mrs C M
29 Johnston M L
31 Humphrey Mrs S
35 Arnold A J
37 Kastner A J
43 Stehle F X

Clinton alley intersects

49 Icenhower C L
55 Muski F
57 Knapp J C jr
61 Butts B F
63 Lambright S W
65 McConnell E
“ Monskovki P
67 Grubb Mrs M E
73 Jones W E
75 Meier C
79 Hausch A
81 Kastner W F
85 Herrington F
“ Die Sinking & M Co
89 Cobb W J
91 Didion J
95 Campbell A R
97 Johnston A H
101 Hiester C
103 Cady A B
“ Wilson N
105 Williams S G
“ Witman D F
107 Vaughan J T
“ Siddall B H

109 Russell R E
“ Hopkins Mrs Z A
111 Neumann C
113 Trotter G
“ Moore Mrs T S
119 Mills A
“ McPhillen E C
Sibley alley intersects
123 Martin R
Ohio Canal
145 Moorehead S W
145 Akron B & M Co
153 Bucaro J
155 Metzler F M
Bowery intersects
— Howe School

St Clair intersects

225 Hites F O
233 Koplon J
Huron intersects
243 Watson A A
255 Vacant
259 Kroeger H

Bell intersects

257 Foust L W
Rhodes ave intersects
359 Lance Mrs R
363 Weygandt C
367 Frasher C
371 Ething J E
377 Mitchell Mrs M L

☛ SOUTH SIDE

8 Manson Mrs M
10 Kramer M M
14 Kindler Mrs A
18 Henninger J L
26 Cope W M
— Calvary Ev Church
Coburn begins
46 Spires J H
50 Morgan Mrs E
52 Vacant
54 Stuver J W
56 Riley B F
60 Stuver G I
62 Stuhldreher J H
64 Masino G
70 Talcott Mrs E
76 Kelsey F
82 Schreiner H
90 Bucher F J
96 Glover Mrs H
100 Witherup R M
104 McConnell J G
108 Ormes H D

110 Henry J C
118 Bucher S
Sibley alley intersects
124 Henry & Ketterer
“ Henry A G
“ Ketterer G L
128 McEntyre Mrs N
130 Immel Mrs S
134 Vacant
136 Vacant
138 Campbell L R
Ohio Canal
Bowery intersects
182 Welch J W
188 Hamlin J L

St Clair intersects

220 Ziegler M H
234 Richardson R N
Huron intersects
258 Roby F T
262 Kender Mrs M J
“ Marks W C
266 Tragger J

Bell intersects

286 Stanton M
290 Vacant
300 Frye S F

Holloway intersects

322 Kunde Mrs C
328 Donovan C
332 Berlitz G L
336 Gleghorn T
Rhodes ave intersects
354 Blocker H
360 Staub H J
364 Herbruck H J
366 Workman I P
370 Driesbach I
376 Laudenslager A
382 Harvey Mrs O J
“ Winkelman A

BASS AVE

From 169 Cuyahoga
easterly
400 Didion W
401 Schrank F J
405 Netz D L
409 Pockrandt H F W

BATES

From 130 W Market
south and east to Glen-
dale ave

OIL CLOTHS LINOLEUMS **MAHAFFEY** YOUR CREDIT IS GOOD
MATTINGS, ETC.

PATENTS, WILCOX, PARSONS & BURCH

40-44 Central Savings & Trust Building

Bates

STREET DIRECTORY

Bell

41

EAST SIDE

- 35 Forsyth C E
- 37 Snyder J S
- 45 Stewart O
- 61 Misnor C C
- " Wilson W
- 65 Cleveland F F

WEST SIDE

- 14 Turner W H
- Christy begins*
- 48 Fowler W

BAUGHMAN

From Wildwood ave west, 1st south of Peckham

- 882 Palmer Mrs C A
- 883 Heller J H
- 913 Ortscheid J
- 937 Osborn H
- 937 Bostik J

BEACON

From 469 Spicer east

NORTH SIDE

- 491 Vacant
- 495 Ruthenberg A
- 501 Frank A W
- 505 Stough C
- 535 Parker W J
- 551 France A
- 579 Whittaker G

Fountain ends

- 613 O'Leary Mrs N A

SOUTH SIDE

- 498 Rice C A
- 502 Oeschger E
- 506 Bittner C
- 512 Killinger M W
- 516 Schlagenhauser G
- 518 Bittner T C
- 522 Hebblethwaite A
- 528 Stabb J J
- 532 Severson S
- 536 Craig C
- 540 Wagner J
- 544 Olsen C O

BEARDSLEY

From E South, south 1st east of Sherman

EAST SIDE

- 845 Wykoff C F

WEST SIDE

- 792 Payerle S

- 792 Grim J
- 800 Meyers G
- 808 Prochnow A
- 816 Kraus C
- 824 Kellerhoff F
- 876 Wiebelt G

BEAVER

From 614 Carroll south

- 198 Anderson J W
- 202 Acher J E
- 204 Parker L
- " rear Johson T T
- 240 Brazzell J
- 244 Hawley A A
- 258 Swinehart H I

E Exchange intersects

- 344 Briggs G C

Gage intersects

- 375 Drayer Mrs N S

BECK AVE

From 640 W Market south

EAST SIDE

- 31 Taylor Mrs H M
- 35 Turner E C
- 45 Hamlen E W
- 49 Patton D W
- 53 Woodin Misses
- 79 Payne J W
- 83 Myers R A

Payne ave intersects

- 107 Halliwill E F

- 111 Kempel C W

Crosby intersects

- 163 Bunnell E S

- 171 Moore J C

- 177 Tyler S E

- 181 Deneke C L

- 223 Schultz L

WEST SIDE

- 28 McGuire J F

- 32 Eaton H M

- 36 Knofler L A

- 42 Grove W S

- 46 Libis A F

- 52 Wagoner J H

- 56 Baughman C O

- 62 Hawkins A W

- 68 Briggs C L

- 72 Wise W G

- 74 Talbott F R

- 80 Stratton P D

- 86 Seybold L

Payne ave intersects

- 96 Snook G J
- 98 Lodwick Mrs A M
- 104 Dodge G A
- 110 Billow G
- 120 Hawkins G N
- 124 Motz W H
- 128 Spencer W A

Crosby intersects

- 160 Hiddieson Dr C S
- 164 Nelson N G
- 170 Clapsadel Dr F A
- 174 Laskaris N A
- 182 McGuckian P T
- 194 Kirn G
- 200 Wilson W E
- 206 McGrotty C
- 210 Nye W F

BEECH

From 74 N Howard westerly

NORTH SIDE

- 11 Warren G F
- N Canal intersects*
- 27 Wosmitzki J

SOUTH SIDE

- 20 Vacant
- 28 Schaefer O P
- Power House
- " rear Warner O S
- 220 Rogers Mrs B

BELL

From 470 W Exchange south

EAST SIDE

- 377 Miller M J
- 393 Leopard D W
- 399 Barber F.

W Cedar ends

- 449 Keller W
- 467 Wise A A
- 477 Franz A
- " rear Bostick J
- 381 Reilly J A

Willow ends

Unopened to Livingston

W Chestnut intersects

Euclid ave intersects

Wooster ave intersects

- 751 Vacant
- 755 Burkhardt J
- 757 Rightmire J B
- 761 Prior A S

BUCKEYE SUPPLY HOUSE. BAR AND HOTEL SUPPLIES. 66 N. HOWARD

LATEST IN DINING ROOM SUITS, STYLES AND PRICES ALL RIGHT. B. L. DODGE

42

Bell

STREET DIRECTORY

Bellows

767 Burd F
 773 Dunlap A R
 779 Burgner H F
Poplar intersects
 787 Harvey E W
 791 Schirard M
 795 Bishop Mrs N
 799 Baker F M
 805 Sherbondy P S
 809 Weirath G
Jackson intersects
 839 Morrette J M
 845 Evans G J
 " Robey O
 853 Sommers J F
 859 Sommer E E F
 " Reed G W
Bartges intersects
 873 Kuhlemann C F L
 " Weiler G
 881 Bliley D C
 887 Scharff J
 893 Miller E
 899 Burgner J W
 907 Sell D H
Campbell intersects
 915 Slentz J
 921 Lunman Mrs L E
 923 Wilson C
 929 Foster R E
 933 Thatcher G
 937 Katzenmeyer P D
 949 Baker W C
WEST SIDE
 360 Matthews M
 " Cimarik J
 366 Feldman J
 370 Cusick J E
 376 LaBelle V
 380 Reiter H E
 " Kane J M
 384 Ghnes Mrs J F
 390 Stonebrook J A
 400 Dierker T B
 404 Ammann F
 406 Finley W
 410 Harris W R
 414 Stefek J
 " Zittle E C
 418 Olson F
 426 Fergusson D
 432 Brownell G E
 438 Surgeon L S
 442 Posselt F W
 450 McGuire T P
 458 Collins C R

466 Rois A
 " Grager J
 472 Miller H E
 478 Strawbridge B A
 480 Belair H
Unopened to Livingston
 604 Coon A
W Chestnut intersects
 636 Koppers J P
 638 Fry J J
 646 Miller J J
Euchd ave intersects
Wooster ave intersects
 756 Drame A
 762 Offineer J A
 768 Trotter J A
 " Wise Mrs M
 774 Botzum F I
 778 Nichols G R
Poplar intersects
 792 Wilhite A D
 798 Daman S
 " Stanton G H
 804 Mansfield F
 810 Chapman Mrs M
 816 Hoffman W C
 824 O'Toole T P
Jackson intersects
 832 Reinert Mrs A
 " Roach A F
 836 Vacant
 840 Manderbach H W
 846 Brust I
 850 Hoover H H
 854 Foust B A
 858 Hoenschied J
Bartges intersects
 868 Doll M
 " Blake A
 " Shellhorn W C
 874 Lapps Mrs C
 " Krummel C
 876 Lapps G
 880 Hazlett M B
 882 Brown F W
 " VanCamp G E
 886 Abbott S T J
 888 Fuller W
 894 Shaffer W
 898 McMeen H L
 902 Cox G S
 908 Sprankle D W
Campbell intersects
 922 Ehrett J
 926 Hoffman G F
 930 Bunker W D

936 Billings W W
 942 Cunningham G
 948 Crummel J P
 950 Vacant
 952 Tracy W C
 958 Cully T W
 962 Scharff N C
 966 Lees J
 970 Bell P
 974 Hanna W S
 978 Shaffer L
 982 Bittman H

BELLEVUE

From 894 East ave west
 714 Witner E P
 728 Wahler Mrs E
 742 Whitehead W B
 — French Mrs M
 — Stubbs E H

BELLOWS

From 216 Abel south
EAST SIDE
 971 Vacant
Steiner ave intersects
 1047 Charles L F
 1051 Swartz J L
 " Swartz G E
E Miller ave ends
 1103 Von Gunten C
WEST SIDE
 826 Bulgrin G
 830 Funke I
 834 Pamer A
 850 Schott P
E Crossier intersects
 952 Bolvarie G
 " rear Grundman J C
E Miller ave ends
 974 Myers L A
 " Benedict E E
 988 Keys C
 1002 Fessenden C W
 1014 Behnke E G
 1028 Eckerson B H
 1034 Rouse C A
Steiner ave intersects
 1052 Papp J
 1056 Johns G M
 1062 Francis J G
 1068 Kime J T
 1072 Sauser C
Stanton ave intersects
 1102 Wise M A

BURKHARDT'S BEER SOLD IN ALL FIRST-CLASS SALOONS
 ASK FOR IT, IF YOU WANT THE BEST

HARPER DRUG CO. QUICK DELIVERY

8 E. MARKET AND 59 S. HOWARD STS.

Bellows

STREET DIRECTORY

Blaine Ave

43

1114 Horn W H
1126 Castello D A
1132 Myers C B
1142 Baragry J J
Cole ave intersects
— McCoy F E

BELMONT

East to Turner, 1st
north of Lods

☛ NORTH SIDE
133 Kopplin W J
125 Wolff W
121 Schlewew W
☛ SOUTH SIDE
138 Piske C A
130 Rhine W H

BERG

From 317 Sumner east

☛ NORTH SIDE
273 Gaskell L J
277 Mills A E
" Jobe Misses
281 Murdock C M
Elm court begins
287 Werley Mrs M A
" Rinker C W
291 Wachter J M
" Wolf Mrs S A
295 Gugenheim L
" Perrin P A
299 Liles C
301 Darnell Mrs A L
305 Petley Mrs M A
309 McEwen Mrs S A
111 Baughman G T
317 Syme J A
319 Ruttman C F
☛ SOUTH SIDE
272 Whitney M M
278 Walker O L
" Fargo C P
282 Northrup A L
288 Estep H C
Allyn begins
298 Ruthenberg W F
304 Boyd W H
" Kosht Rev D
308 Warburton H E
312 Clark H A
316 Shook P M
320 Boling H V
326 Ruttman D W
" Connell M J

BERNARD CT

From 320 E Buchtel ave
south
235 Long L I
237 Pauley L J
241 Ball Mrs F
" Gardner H J

BERWYN

From 115 E Cuya Falls
ave north, 1st east of
Avon
818 Moon R W
856 Shuman J H
Elbon intersects
862 Rambo C E
880 Woodring B G

BIG FALLS AVE

From E Cuyahoga Falls
ave north
— Randall L W
— Hagenbaugh F H
— Randall C H
— Kleckner T J
— Vacant
— Shepard J B

BITTMAN

From 300 Crosby south
to S Maple
☛ EAST SIDE
81 Crumrine B F
87 Andrews F E
91 Wise J H
93 Chapman S
97 Goulding A L
Rockwell court begins
101 Cummings H W
105 Kreps G R
" McMullen A
109 Borst G B
111 Vacant
☛ WEST SIDE
64 Shea J
70-72 McCreery J M
" Wilkie D
74 White T
76 Fish Mrs A
78 Morter J
" Ball Mrs M
80 Cooke S E
84 Spanton W
88 More C N

92 Bittman J
" Wolf E
94 Gallagher W D
96 Vacant
100 Kunz F
104 Clark Mrs L G
110 Smith A B
114 Spain W H
118 Ganyard E M
122 Foltz H

BLACK

From north of Johnston
south, 1st west of Cleve-
land

☛ EAST SIDE
362 Simms Mrs I
372 Brownsword Mrs A
378 Keating Mrs E A
386 Wagner J M
☛ WEST SIDE
361 Moss W M
379 Brownsword F
383 Funn J

BLAINE AVE

From 73 E York north

☛ EAST SIDE
557 Foltz A E
563 McFarland J L
573 Zimmerman A W
587 Tupper Mrs M J
593 Ritter Mrs L
599 Miller J H
*E Tallmadge ave inter-
sects*
657 Baker H
691 Cray C H
Frances ave intersects
761 Vacant
☛ WEST SIDE
552 Chamberlin LeC
558 Robnett Mrs S
566 Howe S
572 Crockett Mrs M M
" Ruggles D O
580 Harris R
588 Vacant
594 Walters H H
*E Tallmadge ave inter-
sects*
652 Fouser C E
Frances ave intersects
309 Bomstall F

EVANS BLDG. & LOAN ASSN. 4% PAID ON TIME DE-
POSITS

Cor Mill and Howard

TRY E. J. ALDERFER'S SHERBETS .. ICES .. PUNCHES AND ICE CREAM. BOTH PHONES 260

44 Bloomfield Ave STREET DIRECTORY Boulevard

BLOOMFIELD AVE
From S Portage path west
818 Kilbourne E C
830 Park S F
852 Ensele A

BLUFF
From 129 N Summit easterly

NORTH SIDE
— Ice Plant
155 Miller R G
167 Hillery T J
173 Mystic C C Works
177 Dyson T W
181 Karst E P
187 Leiby H
193 Stence C M
“ Nicol R L
“ Byers J E
“ Casey G T
197 Pickett A
“ Barkwill H H
201 Wall W H
205 Smith J N
215 Tragler A
219 Smith Mrs L M
225 Brown Mrs E
233 Duncan A
239 Mathias W S
241 Townsend S
“ Reese J S
247 Ruhlin A
259 Montenyohl H L
265 Scott J A
281-83 Faultless R Co
Unopened to N Union
377 Hackenberg A L
381 Widmer A
385 Merrill E C
389 Cargould L
393 Riley D
397 Buckley Miss D
403 Weary Mrs C L
407 Mason W S
411 Harris J
415 Cornair J P & Sons
419 Livengood D E
425 Snowberger J
431 Curtis Mrs P
“ Raney W T
433 Honeywill Mrs M S
443 Reuscher F J

451 Weich F J
455 Williams I C
459 Menegay C X
SOUTH SIDE
N Prospect ends
230 Poehlman Mrs B
236 Honeyman W
N College ends
266 Markham Mrs C
“ Smith Mrs R B
272 Wilson R O
Unopened to N Union
358 Haris Mrs E
370 Lowe G
376 Harris M
380 Montgomery B A
386 Bair C L
388 Steward W F
390 Maurer F C
396 Cook J
402 Pollitt J
404 Kelly J J
Frank ends
422 Hook J
424 Schwingel G A
434 Lerch J A
438 Munz C F
442 George C E
448 Huggill E J
454 Law Mrs L
458 Miller J C
462 Loehr H F
466 Lowrey W E
470 Bensinger C A
“ rear Roth M
478 Vacant
480 Vacant

BODER

From Otto northerly
176 Porter J L
184 Langdon L W
186 Goodin W I
194 Curry J H
200 Lawhead C A
204 Gilmore M
— Vacant

BOULEVARD

From 221 W Thornton southerly along Ohio Canal
EAST SIDE
763 McGuire C C
“ Brubaker J A

677 Bindel Mrs C
“ Perry C E
773 T rockle F
807 Diemer D F D
811 Pfeil Mrs C
815 Vacant
823 Zehnder W F
“ Moore S
833 Green J S
847 Diemer J F
851 Herrold Mrs C V
867 Suloff D N
879 Eckerman W H
883 Lowe H A
887 Hunsicker L L
891 Graff C F
Nathan intersects

927 Schmidt E
945 Deshon A C
949 Calbetzor A R
955 Sattler C F
961 Lundgren E F
971 Masak A
WEST SIDE
778 Vacant
788 Diemer E L
792 Bender J W
796 Berger W F
798 Cadwallader T T
802 Brown H C
808 Greenert C J
812 Pendleton A F
814 Bly J W
818 Stewart A E
“ Carl Mrs M
822 Vacant
826 Putt J R
838 Oliver Mrs P
842 Replogle A A
848 Kuhn L
852 Schwalbach F X
858 Pfromm J
868 Nye W L
872 Welch J F
876 Brillhart B F
882 Kohler J B
896 Seidel H W
906 Schafer C E
912 Schley C J
Nathan intersects
922 Christensen E F
932 Lundgren O C
944 Silvermail Mrs H
948 Kretz A F
970 Christensen W H
“ Hoover R T

CARPETS and RUGS- THE KIRK CO. 25 AND 27 S. HOWARD ST.

DELIVERY WAGONS • AKRON CARRIAGE & IMPLEMENT CO.

67-71 WEST MARKET STREET

Boulevard	STREET DIRECTORY	Bowery
972 Dallas C A	197 Stillson Mrs A F	475 Smetts Mrs M C
976 Wagner J G	<i>W Buchtel ave intersects</i>	479 Shoemaker R
986 Richards W H	219 Schultz Mrs H O	483 Vacant
	223 Young G A	485 Dyke Mrs B E
	" Hornberger S E	487 Eichelberger A L
	227 Chassagne V	495 Hanna G
	— Hebrew Church	501 Jones D L
	<i>W Exchange intersects</i>	507 Gordon H
	— Ak Amusement Co	513 Eichelberger F
	263 Foote W T	519 Metzler F M
	" Jones S E	525 Whelan R J
	" Franklin Mrs S S	537 Krager J C
	265 Akron P M Co	543 Schultz J W
	" Becker A	545 Vacant
	273 Goudy S W	<i>Jackson intersects</i>
	283 Fiscener A	557-65 Imperial Greenh
	" Samelson C E	565 Helfer W A
	<i>W Cedar intersects</i>	<i>Bariges intersects</i>
	299 Hunsicker J J	589 Leib S
	" Goodall A	593 Leib C C
	303 Dutt C	595 Bauer W J
	307 Haft F M	" Leidy J W
	313 Messner D A	601 Green Mrs J
	317 Foltz G K	605-7 Schaefer J P
	" Gintz J L	613 Schneider E F
	327 Leash Mrs E	619 Beltz W H
	" Warner A	623 Jenkins E E
	<i>W Chestnut intersects</i>	625 Hamlin C H
	337 Hockwalt T A	631 Hamlin G H
	" Hockwalt & Co	635 Hamlin M J
	341 Dunn E	641 Kyser Mrs M E
	345 Allen W E	645 DeCouvry Mrs A M
	349 Allen S E	" Wein J
	353 Hancock F F	651 Seidel F F
	359 St John A M	655 Heisser A
	361 Bittaker J R	657 Bollinger Mrs L
	<i>Water ends</i>	" rear Leidelt J
	383 Bowers Mrs S E	661 Gorman J
	" Brick U	667 Fink Mrs N H
	385 Nelson J	671 Moore Mrs L A
	" Neil Mrs A	677 Schwindling J
	389 Patton H G	681 Springston T H
	393 Vogt C	683 Kenealy D
	397 Fields Mrs L J	687 Evey Mrs D
	403 Evans J J	689 Edson F E
	" Hiers D	695 Barlett W T
	405 Sopher J	697 Hickel J H
	409 Schick C J	701 Arenson J H
	425 John Mrs A	" Dyke W R
	433 Dellarver Mrs N	703 Sparks E D
	" rear Pitts E C	705 Edick D
	441 Triplett W D	709 Hoover J W
	445 Bahr F G	713 Marks E G
	<i>Falor ends</i>	" Campbell E D
	465 Hausch Mrs M	717 Dehart W W
	" Lehman J M	719 Graham Mrs A C

Mutual Benefit "Contracts are Widely Sought" — U S Review, 1906
 "By all the Tests Makes a Good Showing" — Ins Press 1906
 "Unwavering Adherence to Upright Principles," — Ins Jnl, '06

FURNITURE CARPETS..RUGS..DRA- Both Phones PERIES AND CHINA B.L.DODGE 131

46 Bowery STREET DIRECTORY Bowery

723 Fisher H
727 Perry W W
" rear Miller H G
739 Baker J C
743 Hodges T
747 Stalder W A
749 Swigart C E
755 Fisher G H
759 Lowe S H
763 Wilson H J
767 Beyer T E
769 Harper J W
775 Stark L
779 Batdorff N V
781 Shouler W M
783 Gearhart A I
787 Scheiller C A
791 Butler T
801 Doll W S
W Thornton intersects
815 Clark W W
823 Faustus J J
829 Heller G
833 Hetrick R
837 Hausch G
" Washer H
843 Schultz J
" Hixson W C
849 Deckert C K
851 Sisler B A
859 Kneil Mrs C
861 Hoover W S
863 Hoover S H
869 Deckert C
873 Kneil W
877 Green I H
883 Matt Mrs K
887 Vacant
Nathan intersects
919 Hyatt E E
923 Lundgren C F
" rear Miller W E
927 Boehme M E
941 Cunningham B
943 Rilander H J
951 McCue C B
955 Brunner J
959 Thierry J jr
1013 Dildine J E
1019 Bauer H
1025 Bauer W
" WEST SIDE
10 Mohler Mrs S A
18 Cole A M
" rear Stanbury F G
" rear Schriber E A

18 rear Gilbert M A
30 Allen M J
72 Denmead J W
76 Herr S
78 Vacant
84 McAllister R L
92 Foster J W
96 Mackey I
98 Simpson E C
104 McMillen Mrs J I
" Caulk C A
108 Hardy W E
" rear Samples J L
114 Dales Mrs R A
" rear Runyeon H F
122 Odle E A
" Weirick Mrs L E
W Center intersects
134 Donovan J
" Schromyer P E
144 Tucker Miss A C
150 Gould G G
" Coyle M J
W State intersects
162 Hiltterbrant J H
" Baldwin Miss M P
174 Bertele & Gregory
" Cocklin I A
176 Campbell C A
" Wagner F W
Green Way begins
182 Calaway B T
184 Hamill E R
186 Brucker P L
188 Standish Mrs J E
192 Botzum F C
" Borgan O E
200 Falor Mrs M E
W Buchtel ave intersects
Perkins Square
W Exchange intersects
Perkins School
270 Arenson W
" rear Edwards W
272 Kendall H W
276 Jost C S
282 Warner H A
W Cedar intersects
298 Bowers W V
304 Morris E H
308 Cahoon Mrs M
312 Shook Mrs E
318 Cahill T H
326 Santon T J
W Chestnut intersects
344 Zimmerly H

" Bracklow G J
350 Drope J J
358 Dilley W W
" Simmons L F
364 Holub M
" Klme A W
370 Phillips Mrs A E
374 Peebles M B
376 Acme No J
" McKean Mrs A E
" Cooke Mrs J C
Wooster ave begins
406 Ries H C
410 Cady E F
414 Sheehan Mrs M
426 Foster Mrs J
" Keller Mrs S
452 Steyer F P
484 Davis F
488 Bacher G
492 Boyd T J
498 Yohey G E
506 Baer J W
512 Venner A W
518 Young G A
Communs ends
536 Hixson S W
Bartges intersects
596-600 Owry Bros
596 Owry J
" Mahon C R
602 Holloway J A
604 Hayes Dr C J
606 French Mrs R
610 Dottarar H J
618 Steely L P
636-38 Klink M
638 Shaffer J W
644 Baker Mrs J S
" Rowh O H
St Clair ends
Campbell intersects
668 Hartman M J
672 Hartman W T
674 Kepler H L
678 Grossman H
" Quick W
" Searless W
682 Neale J H
686 Ress Mrs L
692 Phillips Mrs E
696 Klipstein L jr
700 Myers S B
706 Brown H E
" Adams C
710 Crook J B C

WOLFSPERGER

DOOR AND CALL BELLS
ELECTRICAL
SUPPLIES

54 EAST MARKET
PEOPLE'S PHONE 1710

718 Gove C
 720 Falor A J
 724 Swartz I L
 730 Davis R L
 " Linn W H
 " rear Demshaw A F
 734 Spidel H G
 738 Haskell C L
 740 Whitesell H B
 742 Schmidt J
 748 Vacant
 750 Kennedy J D

Bell ends
Howe begins

768 Hershey P J
 " Pursley E C
 772 Harry F
 774 Immel J C
 776 Culbertson J W
 782 Cook J
 788 Hall H E
 794 Hose S E
 798 Conner O H
 800 Kepner J A
 804 McNeil W A
 808 Kindig H O

W Thornton intersects
Rhodes ave ends

860 Heisler A J
 864 Greenwald Mrs M
 872 Christensen A E
 878 Korns I J
 884 Coppard H
 " Harhin C J
 886 Bockstedt Miss L M

Nathan intersects

920 Stone Mrs A M
 924 Kohl J M
 928 Daly H G

Raymond ends

938 Whitman Mrs A
 944 Rinninger W O
 950 Butler W E
 954 Spenherne A
 1022 Kreitz J H
 1028 Rockwood W G
 1032 Lewis H B

BREWSTER AL

From 475 S Main east
 20 Sechrist Mrs A
 24 Hupfer L E
 28 Hupfer H C

BROAD

From 979 E Market north to McNaughton

EAST SIDE
 11 Hempstead C J
 15 Simpson I C
 — Church of Christ
 25 Tisch J M
 " Shoults I N
 27 Davison Mrs R S
 " Hart M H
 29 Minarde J A
 33 Richardson Mrs E S
 39 Davidson W W
 45 Chapman J W
Kent intersects
 97 Fox L H
 111 Mitchell G H
McNaughton begins
WEST SIDE
 40 Taylor C
 " Myers Mrs N C
 50 Russell J
 56 Hower J L
 60 Fairbanks W

BROADWAY

(North)

From 93 E Market north

EAST SIDE
 13 Harvey M E
 21 Von Kanel J
 25 Walters I A
 31 Jackson I
 33 Dreutlein B H
 37 Herchenroeder G C
 " McGinness Mrs M
 39 Seward G D
 43 Vosburg J A
 45 Manders Mrs E L
 " Hunt B T
 53 Sizer G C
 59 Ries C E
 " Jacob E
 63 Salem W
 73 Slattery M
 " rear Roberts Mrs K
 77 Scott P
 79 Vacant
 83 Tyson Mrs D
 " Winkelman W L
 87 Johnson Mrs L A
 89 Marino J
 91 Zimmerman C
 — Barrel Factory

119 Bennett Mrs E
 " Poorman E W
WEST SIDE
 14 King E S
 16 King R P
 22 Allum Mrs V
 28 Slaybaugh G W
 34 Wills B T
 48 Graves Miss E J
 " Lautzenhiser Miss M
 " Wilcox N E
 — Bowen School
 64 Hornig A
 66 Rosenfeld A
 70 Temple Mrs E
 " Greenberg W
 72 Burgner O N
 106 Ross P
 " rear Endress J
 110 Beattie I C
 " Ford Mrs J A
 " rear Vacant
 112 Dudock P
 116 Peck Mrs F
 118 Jones R N
 122 Molnar A
 " rear Fleischmann F
 126 Hess H F
 128 Mattow Mrs K
 130 Slaybaugh G W
 " Lahiff W

BROADWAY

(South)

From 94 E Market south

EAST SIDE
 11 Sentters A E
 17 Kurt Dr K
 " Farnam G D
 19 Motz J
 21 Kirwin H R
 23 Myers L N
 " Anderson C A
 31 Miller L C
 — First Baptist Church
 43 Vacant
 57 McCue T W
 63 Castor J H
 " Hollinger Miss A M
 67 Fouser Dr A K
 71 Murdoch W
 79 Vacant
 83-5 Gonder G J
 87 Monroe W J
E Mill intersects

THE GLOCK-KORACH CO.

SPECIALTY STORE LATEST STYLES
 LOWEST PRICES
 82 S. Main Street.

48 Broadway South STREET DIRECTORY Broadway South

121 Bandich M
 Taylor Mrs E
 125 Johnson Dr S W
 131 McGowen J
 135 Flight J
 139 Brown E G
 " Davis Miss J
 " Battles Miss L C
Quarry intersects
 177 Taplin Rice & Co
 " Akron White S Co
 199 Akron P & P Wks
 203 Vacant
 215 Boyter J
 — Vacant
E Center intersects
 245 Strong Mrs M
 251 Lind J D
E State intersects
 265 Fitzwilliams Misses
 271 Kempel Mrs B
 " rear Grant A A
 275 Stehle J E
 277 Koski C
 " Smith Mrs C A
 285 Stegerwald J
 293 Fuchs F W
 299 Lind L M & Sons
 " Summit Coal Co
E Buchtel ave intersects
 313-21 Akron J & M Co
 331 Akron Supply Co
 335 Haury J G
 341 Klages C I & C S Co
E Exchange intersects
 365 Roberts Mrs C
 " Kohler T
 367 Davidson J M
 367 Christian E
 371 Smith S
 377 Shea P
 389 Witski C
 401-21 Emerman & Co
Unopened to McCoy
 651 McClure J D
 657 Gaskill J
 661 Lee A W
Cross intersects
 669 Brown M G
 673 Shaffer J A
 " Ross G W
 677 Bouschere N
 683 Manchester A R
 687 Jenkins A
 " Foley M P
 689 Welsh P S

699 Miller F C
 701 Neubauer J H
Fair intersects
 713 Cramer S P
 717 Ferguson Mrs E A
 723 Falor S A
 725 Morr P C
 " Falor O P
 731 Falor O F
 737 Forshey J W
 " Worley J
 743 Holloway O S
 745 Kunkle B W
 " Marshall J V
 747 Weber F M
 " Haviland Mrs S A
 749 Falor F E
WEST SIDE
 10 Wetzach F J
 " Lanphere W H
 14 Shirey J L
 " rear Lovinsky K
 18 Gray Mrs E D
 24 Smith Misses
 28 Monroe Rev T E
 34 Gamble W B
 36 Kryder J H
 46 Miller A A
 " Vogt W H
 56 Kepler S
 58 Foltz & Foltz
 60 Ross Mrs E C
 64 Chamberlin Dr W E
 66 Danforth E H
 68 Skuller M
 70 Miller G H
 74 Vacant
 76 Weir Mrs H M
 78 Wetzell F
 80 Minns H W & Son
 — Universalist Church
E Mill intersects
 — Grace Ref Church
 112 Kashner E F
 118 Cubbison E W
 122 Heintselman Mrs C
 124 Braucher D R
 128 Shook E W
 134 Riley C
 " Trowbridge J T
 138 Harter Rev G
 142 Roche W
Quarry intersects
 158 Dodge B L
 168 Luce Rev F W
 — First M E Church

Church intersects
 200 Gehres J A
 202 Court House
 212 Barker J
 — Ger Ref Church
E Center intersects
 — St Bernard's School
 — St Bernard's Church
E State intersects
 270 Sisters St Dominic
 274 Sacred Heart Acad
 288 Jakeway C F
 294 Priest M E
 300 Dressler W
E Buchtel ave intersects
 316 McCarthy Mrs S J
 320 Mansell J
 " Barto M
 322 Schneider F
 " rear Frye Coal Co
 326 Heitzer M
 330-34 Kuhlke Bakery
 336 Luntz E W
 " Frason G
 338 Peefers G
 340 Herzberger H
 342-44 Ausgen C
E Exchange intersects
 362 Akron P & P Co
 364 Reese D
 372 Sieber J L
 376 Selle F
 380 Smith Miss E
 386 Swigart A
 " Bamer J
 " Gselman A
E Cedar ends
 — Vacant
 416 Sullivan J
 420 Harris T
 424 Szenkz M
 432 Ulrich J T
 " Kiger D
Unopened to McCoy
 650 Jenkins R
 656 Lohr Miss M
 660 Fehr B F
Cross intersects
 686 Sollau G B
 690 Ede Mrs C A
 694 Cummins F A
 " Kale R S
 700 Criss C V
 704 Clough W W
 708 Stupe F G

BEST GOODS..LOWEST PRICES
 EASIEST TERMS, AT

MAHAFFEY'S

166-168-170
 S. MAIN STREET

PATENTS, WILCOX, PARSONS & BURCH

40-44 Central Savings & Trust Building

Brook

STREET DIRECTORY

Brownless Place 49

BROOK

From 74 E Voris south

EAST SIDE

733 Conway J
745 Lavery Mrs R
749 Narde Mrs C E
755 Schieber H
775 Mitchell M
WEST SIDE
754 Akron R Tile Co

BROWN

From 344 Carroll south
to city limits

EAST SIDE

255 Shelton T W
259 Morris C M
263 Hill A W
267 Vacant
271 Staiger K
281 Schnabel Mrs H
" Parker Mrs F
289 Spangler H C
295 Evans W H
301 Safford C S
303 Karlson F O
Vine begins
315 Belden F M
323 Bettler A
" Fasig J H
329 Greer Mrs E
" Cramer Mrs F
337 Chimes B F
" Stoner J C
341 Pfaff P
345 Mihills Mrs H A
Nash begins

353 Volk G
359 Gloom J M
363 Teeple H D
E Exchange intersects
409 Angne J

Crouse begins

435 Gerstner L C
445 Courson G B
451 Sisler W H
455 Vacant
461 Kraus P
473 Herr M M

Power intersects

483 Teagle W J
" Klatt H A
489 Shuman H A
495 Blackmore T
499 Dreyer J P

505 Zurbuch J H
511 Pilger H
517 Strupler E
Unopened to E South
745 Armstrong Mrs M
751 Letzel A
755 Schwarz A A
" Crouse G W Jr
889 Allyn Miss H S
" rear Becker W W
1031 Noland J A

WEST SIDE

256 Shaffer S G
262 Grange Mrs M E
" Harper A P
268 Teeple J H
" Dobbs C L
278 Apley J
284 Schneider Mrs R
" VanOsedale D
290 Cleave J
298 Williams J J
302 Crouse F J
308 Seymour J H
310 Durst E A
316 Eppert G
" Chase H H
320 Baughman H
322 Ray W
330 Rugg H H
334 Dice C S
338 Naher J
344 Andree A G
350 Dieckman G F
E Exchange intersects
394 Oberg O W
400 Angne C G
406 Humphrey Mrs M H
Wheeler ends

416 Sauers H W
420 Schweder Mrs R
" Lambright F A
424 Oswald Mrs C
432 Tidyman A J
438 Washer R H
442 Ott E L
448 Neitz E
452 Waldkirk J
456 Waldkirk G J
462 Schwilk Mrs M A
468 Hill D
474 McNeal C W
" Houston F
Power intersects
484 Cropper J W
494 Cain J C

498 Greising M
506 Sprain W H
510 Warner J S
514 Smith J M
Unopened to E South
750 Wallis C S
" Pregenzer C F
764 Johnson H
770 Sirlouis C E
796 Smith F H
802 Mast G
806 Stroll J H
812 Smith A
816 Emerling F B
828 Fuchs G J
952 Lowery F D

Morgan ends

970 Clark F J
978 Rowe F E
984 Hair J W
1024 Hinman I B
1034 Bellows Miss M E
Hinman ends
1134 Hoemicka E

BROWN AVE

From 578 E Market
south

EAST SIDE

25 Black W C
" Dunlap Mrs S
35 Summer H S
E Buchtel ave intersects
69 Vacant
71 Tinker Mrs A B
75 Peet H E

WEST SIDE

26 Griffin Mrs H C
" Woodward T C
30 Tanner P E
34 Warden W F
38 Todd Dr H D
42 Burch F B
E Buchtel ave intersects
70 Hemphill J R
72 Vacant
76 Vacant

BROWNLESS PLACE

From 289 W North
north

EAST SIDE

65 Brownless Mrs M E

BUCKEYE SUPPLY HOUSE

WHISKY FLASKS OF
EVERY DESCRIPTION

OFFICE FURNITURE LARGE VARIETY B. L. DODGE SMALL PRICES

50 Brownless Place

STREET DIRECTORY

Buchtel Ave East

WEST SIDE

62 Ruof J J
68 Shaffer D S

BRUNER

From 1020 Johnston
south

EAST SIDE

Ackley begins

437 Peterson Mrs A
443 Bruner W

WEST SIDE

418 Wallace L W
424 Olson M
428 Thomas W D
" Adams O M
434 Arnold H C
440 Theiss L
444 Hartline G M

BRUOT ALLEY

From N Summit east-
erly along mill race

227 Walker J L
229 Domico P
" Matti J
" Flasco A
" Carano D
335 Campa F
336½ Corbett J
238½ Caola T
188 Flasco D
" Peter G
" Butsello A
" Deora T
" Spik T
" Carano S

BRYAN

From 280 W Exchange
south to W Cedar

EAST SIDE

327 Albright C L
331 Moore Mrs M A
337 Lockmyer E
339 Worley S W
" Meyer C F

WEST SIDE

314 Collins Mrs C
338 Oberdoerster A
" Clark A
142 Weber J
346 Vacant
350 LaMountain S Z

BUCHTEL AVE

(East)

From 293 S Main east-
erly

NORTH SIDE

11 Scheppler E
" Harter J W
19 Watters Mrs E
S High intersects
43 Mary Day Nursery
59 Brown Rev J B
61 Resley L
S Broadway intersects
Railroads
175 Chatfield Miss M E
181 Waldvogel J
187 Zwislser Mrs L
191 Thom W H
197 Wilcox H C
203 Clarke Rev W
211 Gill J

217-19 Leighton R H
E Center ends

253 McMillen Mrs M K
257 Cameron D
261 Wilhelm N
265 Prier H A
" Williams J
267 Parker E D
269 Kratochvil J
271 Hills C W
277 Proehl Mrs J M
" Leighton J H
279 Kuhn J H
283 Z A E Fraternity
S College ends

297 Miller T E
" Brickley J K
" Brown Miss S J
303 Spicer Mrs J A
309 Dietzold Mrs L C
315 McDowell S A
317 Austin Mrs S G
323 Harding A J
327 Baum O W
331 Funalman J
" Keller Mrs S E
S Union ends

351 Sisler Misses
365 Haeblerlin H
369 Christy J
373 Darsie Rev G
381 Noble N S

Fir ends
437 Dettling J

441 Winch J K
445 Hardy E K
449 Everhart Mrs I M
Hamilton ave ends
461 Collins W H
467 Klages Mrs M B
469 Blessmann A
473 Cooke F M
479 Cummins J
483 App J H
487 Smith T A
Kirkwood ends
495 Morse E E
497 Rose W H K
503 Fuller G
509 Jewett Mrs L
" Metz A
" Spires C L
513 Williams H
519 Hay F G
521 Hay J M

Fay ends

531 Brady M T
537 Adams B H
543 Morley Mrs H N
" Leonard L C D
545 Snyder W H

Franklin ends

551 Morrison C
553 Hunsicker H
557 Smith H M
563 Smith Mrs S J
Spruce ends

581 Ingalls J G
585 Roth W C
591 Baker A E
597 Lackey G O
605 Seymour Mrs M

Brown ave intersects

623 Buehl E H
627 Carlton W L
631 Caruthers C D
635 Gibbs E H
641 Kratz Mrs H M
647 Starr J J
649 Heer S A
661 Scott F L
655 Honodle C D
665 Smith F H
671 Campbell Mrs C E
E Market intersects
715 Robinson B W
755 Wilson R M
759 Franz C
791 Hutchison H H
799 Haneline F E

BURKHARDT'S BEER

RECOMMENDED BY PHYSICIANS
BOTTLED at the BREWERY ONLY
BOTH PHONES

259

HARPER DRUG CO. Big Stores and Little Prices

8 E. MARKET AND 59 S. HOWARD STS.

Buchtel Ave East STREET DIRECTORY Buchtel Ave West 51

790 Parkinson W L
N Arlington intersects
 905 Sorenson A L
 " Foust H E
SOUTH SIDE
 6 Guello C N
 12 Leopold D N
 Ley C A
 22 Huber N
S High intersects
 40 Bickel L
 " Gildon A
 50 Collins J H
 " Kuhlke F
 56 Vacant
 60 Powell A H
S Broadway intersects
 Railroads
 114 W & B Mfg Co
 172 Hogarth H H
 " Moore H S
 174 Rhoades W E
 178 Smith F S
 184 Rees C E
 " Crile A T
 188 Shafer E
 194 Martin J W
 " Stephens E V
 200 Meyers J
 " Falor Mrs E E
 204 Vacant
 " Wilson Mrs M E
 206 Hall F S
 214 Lomas Mrs M
Sumner begins
 250 Church Rev A B
 254-302 Buchtel College
 308 Goddard C A
 314 Lawton Mrs M C
 320 Shepard P J
 " Kerstetter C O
 " Rockwell F J
 " Rathbun W W
Bernard court begins
 328 Mertz J T
 332 Witzeman A J
 336 Vacant
 — Fire Station No 5
 336 Hower J H
 362 Crispin Rev W F
Ellwood ave begins
 374 Pardee F W
 378 Smith T E
 382 Schumacher F O
 388 Kuehlnborn J A
 398 Kent R H

408 Weaver W
 414 Dague J W
 420 Koerber J
Spicer begins
 436 Hotchkiss H V
 440 Underwood Mrs F C
 444 Stair J
 450 Wise W J
 454 Roberts J C
 " Bloom H A
 " rear Engelhardt J J
 462 Stine Mrs N
 466 Rhoads Mrs M H
 468 Vest D T
 470 Palmer J D
 472 Votaw H E
 476 Barnes G A
 480 Backe J
 488 Fuller G
 496 Chambers Rev W A
 500 Vacant
 512 Hendricks Rev I W
 516 Vaile H E
 " Fickes E
 522 Sheard D U
 524 Osterhouse A F
 " Barnes J
 528 Harding G
 534 Myers A
Wise begins
 540 Wuchter J H
 544-46 Tomes F H
 552 Clark B F
 556 Linnic J
 558 Bulman R
Ann begins
 566 Palmer J A
 572 Franks W S
 578 Howe Mrs E J
 584 Lyon Dr O A
 590 Wheeler Mrs C H
 596 Gifford C A
 600 Thomas Mrs R C
 604 Wells Mrs H R
 608 Ault D C
 612 Wagoner W W
 614 Eby W H
Brown ave intersects
 628 Loomis Mrs H E
 634 Carmichael T B
 640 Laidlaw Mrs A L
 644 Loomis J P
Straw begins
 654 Crawford J W
 660 Stadelman G M
 666 Henry Mrs M G

682 Cobbs Mrs M S
 688 Hassenflue Dr J W
 756 Miller E R
 762 Eves A P
 766 Welling H G
 770 Vacant
 780 Akers W T
 812 Mains J E
 814 Ayers Mrs E A
N Arlington intersects
 906 Grice I F
 912 Kolmodin E O

BUCHTEL AVE

(West)

From 294 S Main west

NORTH SIDE

17 Miller F H
Unopened to Water
 83 Peters D
 89 Ortscheid J F
 " Wiles G W
 " Tiefenbach H M
Bowery intersects
 111 Loomis C H
 117 Wright W E
 121 Selzer F
 125 Smetts Mrs M A
 131 Hewitt Mrs J
Locust intersects
 153 Poole Mrs P
 159 Zuendel W
 163 Shields W J
Pine alley intersects
 169 Joseph J J
 175 McAlonan J
 179 Steiner J
 183 Scanlon J P
 187 Realty J J
 " McAlonan P
 191 Ebner L A
SOUTH SIDE
 10 Am Scrap Iron Co
Unopened to Water
 80 Schaefer J
 90 Wallace G W
Bowery intersects
 Perkins Square
Locust intersects
 158 Hatfield W J
 160 Lewis P S
Pine alley intersects
 168 Benner H A
 174 Fuchs L T
 " Cocks N O
 178 Williams C

EVANS BLDG. & LOAN ASSN. MONEY LOANED ON REAL ESTATE 6% ANU 7%

E. J. ALDERFER'S GOODS TALK FIRST—THEN THE PEOPLE 66 SOUTH MAIN STREET

52 Buchtel Ave West STREET DIRECTORY

Camp

- 182 Blocher A
 Poth J E
 186 McGuckian J H
 192 McAlonan F
 196 Gates A
 200 Boyle F M

BUCKEYE

From 152 Carroll south-westerly

EAST SIDE

- 253 Johnson L
 287 Ives K V
 Hale C
 291 Surbeck Mrs K
 295 Miller A C

E Exchange intersects

- 325 Joy O H
 333 Oser L
 339 Mitchell C E
 341 Fenley A C
 343 Rothaupt G
 345 Hinds C W
 " Smith H P
 347 Cook Mrs D M
 349 Medley E F
 353 Langert C
 379 Walsh T
 365 Phies A C
 367 Phies G
 369 Lemminger C F
 371 Nugart Mrs R
 375 McFarland J J
 377 McFarland F
 383 Rich J M
 389 Bott Mrs R C
 " Gless F M

WEST SIDE

- 284 Kern Mrs M E
 286 Flickinger R

E Exchange intersects

- 326 Specht C
 328 Chandler P J
 334 Ledoux J
 338 Sawders W J
 344 Metzler C
 352 Pierce Mrs H M
 358 Dietrich A J
 362 Lullley J T
 366 Palmer M
 372 Vanker F
 378 Putman T J

BUCKINGHAM

From north of Johnston south, 1st west of S Arlington

- 360 Green T
 366 Reese A W
Edward place ends

BUTLER AVE

From 185 Glenwood ave north

EAST SIDE

- 427 Graves T
 485 Brown H C

WEST SIDE

 426 Davis S W
 " Limric C C
 446 Vacant
 464 VanBuskirk L E
 472 Corp T O

BYE

From Wildwood ave west, 1st south of Crosby

- 902 Dotson Mrs A E
 928 Speas W H
 " Dennis W G
 938 Osborn F E
 942 Osborn Mrs P A

BYERS AVE

From 694 W Market south

EAST SIDE

- 25 Treish F G
 31 Martin W A
 35 Sypher G M
 39 Miller R C
 41 Peterson J E
 43 Lytle O E
 57 King F F
 71 Priest Rev I A
 77 Jackson H

Payne ave intersects

- 99 Holzworth Misses
 105 Vacant
 109 Vacant
 115 Andrews E E

WEST SIDE

- 24 Guth A J
 28 Bernstein M A
 34 Harbaugh B F
 40 Treagler E B
 44 Lahr C H

- 54 Kile W L
 58 Goepfert M N
 68 Snyder J H
 74 Morgan C
 80 Collette W R
Payne ave intersects
 96 Eckart C H
 100 Snyder W E
 130 White F D
 142 Barnhart J F
 146 Jackson H B

CABLE PLACE

From 416 Carroll south

EAST SIDE

- 231 Brewer W W
 233 Davis S D
Orchard court begins
 257 Wilson G K
 " Cleckner C O
 261 Gilbride B
 " Getz L

WEST SIDE

- 232 Miller Mrs A B
 244 VanNess L C
 252 Vacant
 262 Bauer J E
 " Drake H H

CAMDEN

From E Cuyahoga Falls ave north

EAST SIDE

- 835 Berg H C
 839 Casper B E
 853 Stine J C
 " Whitney W J

WEST SIDE

- 834 Weygandt W A
 836 Hites J B
Elbon ends
 862 Herron T F
 872 Klohn J C

Dalton ends

CAMP

From 130 Cross south

EAST SIDE

- 571 Nill G
 581 Budd L A
 " rear Archer E W
 587 Martin L
 " Wilhelm E H
 591 Kratt C
 599 Gilling Mrs V J

THE KIRK CO. 25 AND 27 SOUTH HOWARD ST. FOR STOVES

AKRON CARRIAGE & IMPLEMENT CO. BUGGIES, ETC.

○ 67 71 WEST MARKET STREET ○

Camp	STREET DIRECTORY	Carmichael
601 Klingenhagen C H	64 Vacant	106 Collins Mrs R R
605 Hull L H	72 Vacant	114 Wells J R
609 McCarthy D	<i>May begins</i>	120 Lisarczyk A
615 Hoover A O	96 Deupner J	" rear Branch J
623 Gillings J E	102 Fromm A	132 Green Mrs A
☛ WEST SIDE	104 Dorn H	136 Payne W B
570 Rouch N	<i>Yale begins</i>	CANAL
580 Martin R	116 Koby F	(South)
584 Fay R E	120 Isefenthaler J	From 12 W Market
588 Hagey J O	124 Hauff Mrs M D	south
" Race H E	<i>Sibley alley intersects</i>	☛ EAST SIDE
594 Grotz C	132 Capron A E	85 Brandon Mch Co
" Bosler P	" rear Glenn S	☛ WEST SIDE
606 Grant T H	136 Gilbert C R	24 Vacant
610 Conway I E	140 Satow W I	<i>Cherry intersects</i>
614 Niemann J	<i>Harvard begins</i>	62 Brennan J P
616 Cori R M	160 Lackey O A	62½ Animal Remedy Co
CAMPBELL	164 Carter A B	64 Capron O D
From 642 Coburn west	172 Hartman Mrs A C	70-4 Akron Belting Co
☛ NORTH SIDE	<i>Unopened to Bowery</i>	80 Vacant
57 Lambright J W	234 Vacant	CARLYSLE
63 Carpenter W	242 Conklin Mrs J	From 111 W Cuyahoga
65 Goodwin A F	244 Rhoads Mrs S J	Falls ave north
73 Matthews Mrs R	246 Moewe E	☛ EAST SIDE
79 Blum J B	248 Miller J S	<i>Shelby ave intersects</i>
85 Winter J L	252 Wem J J	<i>Edward ave intersects</i>
89 Icenhower S A	258 Poet Mrs E J	767 Tier F M
91 Springer G A	262 Kepler M C	<i>Uhler ave intersects</i>
93 Myers Mrs C	264 Miller J H	803 Hilbert F E
97 Weber W	270 Lehman A J	☛ WEST SIDE
105 Foster E J	<i>Rhodes ave intersects</i>	<i>Shelby ave intersects</i>
111 Fromm H C	356 Jones T P	684 Herr W M
115 Spring A O	364 Harrison S	704 Struckman F
" Jones Mrs M A	368 Bowers Mrs T	<i>Edward ave intersects</i>
121 Vernotzy J	" Smith J F	758 Lawrentz R M
<i>Sibley alley intersects</i>	374 Jordan Mrs M	766 Wallace W A
129 Deupner C	<i>Snyder begins</i>	780 Tier J E
131 McClister A	<i>Lane begins</i>	<i>Uhler ave intersects</i>
135 Leshner G F	CANAL	804 Hisey H H
141 Shurtleff C P	(North)	CARMICHAEL
145 Owen A M	From 11 W Market	From 908 Johnston
151 Whalon G E	north	south
155 Eich F	☛ EAST SIDE	☛ EAST SIDE
<i>Unopened to Bowery</i>	64 Madison E	419 Anderson J A
219 Schneider Mrs M	<i>Beech intersects</i>	423 Deis C A
233 Insande E E	105 Hageman F W	429 Black J T
<i>Huron ends</i>	107 Stahl Mrs C E	433 Gonder J
253 Roop F L	☛ WEST SIDE	☛ WEST SIDE
<i>Rhodes ave intersects</i>	82 Croprosky L	418 Wigley J
357 Oberdoerster F J	94 Wobinsky J	424 Christensen H
365 Abt A	" Velnitzki T	428 Deis L W
<i>Raymond intersects</i>	98 Lynch Mrs E	434 Hill W S
805 Drumer J	100 Zimmer C	440 Holmes E D
☛ SOUTH SIDE	102 Peart R M	
60 Hurst H	" Buck Rev G J	

Mutual Benefit Policies

CONTAIN SPECIAL FEATURES NOT COM
BINED IN CONTRACTS
ISSUED BY ANY OTHER COMPANY

WE CAN PLEASE YOU IN RUGS AND CARPETS B. L. DODGE

54

Carpenter

STREET DIRECTORY

Carroll

CARPENTER

From south of Shelby ave north

EAST SIDE

661 Heisler Mrs K
Shelby ave intersects
 699 Smith E C
Edward ave intersects
 767 Hill Mrs C A
 771 Harvey C J
Uhler ave intersects
 — Smith J T
 — Penrose J P

WEST SIDE

690 Newcomb F O
 706 Dickerson C W
Edward ave intersects
 782 Pfaff D

CARROLL

From 111 E Exchange east to Market

NORTH SIDE

183-87 Dickson T Co
 185 Vacant
 " Kurc J
 199 Miller W H
 203 Daum G
 207 Maxenberger Mrs P
 213 Hittell J H
 217 Atwood C E
 223 Rodgers T L
 227 Derrig M
 233 Norris C J
 239 Keefer H E

Sumner intersects

249 Haury W
 " Bennett C
 257 Moon Mrs A E
 261 Houglan V S
 265 Harpley G H
 267 Parsons O B
 287 Curtis Cottage
 323 Weaver J C
 327 Warren Mrs A
 333 Klink J
 337 Tibbs S G
 341 Sadler O L
 343 Diers L H
 349 Smith M V
 353 Koch J M
 359 Sanderson R M
 367 Schieber C H
 " Brigham Mrs E C
 369 Adams Mrs M L

373 Knight L R
 381 Willard Mrs S
Ellwood ave ends
 393 Smith W
 401 Sowers J
 407 Taylor H W
 " Lutz Mrs C E
 411 Carns Mrs H C
 413 Robison W
 421 Frank Mrs M
 427 Bauman L P
Spicer intersects
 473 Robinson W M
 477 Besaw G W
 485 Vacant
 493 Humebaugh S E
 497 Miller H E
 501 Neff Mrs A M
 513 Avery W A
 515 Higley E L
 519 Vacant
 523 Fasig H P
 527 Fasig W J
 531 Kuhlke D
 537 Lelansky H W
 543 Ferriot P H
 547 Hart L E
 551 Vacant

Wise ends

557 Johnson Mrs D
 " Dow E F
 563 McKnight A C
 569 Reider Mrs E A
 575 Brown Mrs M
 " Breckenridge C E

Ann ends

585 Downing W A
 591 Palmer W R
 595 Jones Mrs M A
 599 Andrews Mrs M
 " Edwards E E
 607 Parker H W
 621 Brick W E
 625 Spafford W W
 631 Grimm T W
 637 Filbey H S
 639 Anderson H
 643 Anderson J
 651 Faron J A
 653 Pofahl C F
 657 Lasher G M
 659 Donohue J

Straw ends

671 Straw C N
 677 Flanagan P
 " rear Adley T

747 Pfeiffer J W
 " SOUTH SIDE
 110 Waite W F
 128 Deely T W
 142 M & M Mig Co
 150 Klinkle Mrs M M
 152 Kraft T
Buckeye begins
 162 Oswald E S
 166 Rightmire S
 170 Baysinger R V
 174 Adams H F
 " rear Chapman E R
 178 Smith T
 184 Friedman M
 186 Conrad G W
 " Kern H L
 190 Funk J A
 194 Rossen I J
 200 Hottenstein Dr E K
 204 Hazen Mrs A M
 208 Buehrle A
 212 Bachtel A C
 " Bachtel Paper Co
Sherman begins
 220 Stauffer J
 226 Anson H W
 228 Baysinger H E
 " Beckley W K
 234 Hoskins S J
 240 Jenness Miss L R
 " Noel F A
Sumner begins
 248 Kelly Miss M A
 252 Groff O W
 258 Price J C
 264 Baysinger Mrs M E
 268 Brown Mrs L W
 270 Barr R W
 272 Kelly Mrs B
 278 Bricker D D
 282 Mars T H
 286 Musson J A
 290 Hetrick E A
 294 Foltz E
 296 Riggie W C
 298 Riggie Mrs E E
 302 Dutt W
 304 Keller Dr W L
 310 Busch A B
Mills ave begins
 318 Harold H W
 322 Morgan D P
 328 Buehl Mrs M
 330 Hoffman F T
 332 Ammon C H

WOLFSPERGER

DOES REPAIRING OF ALL KINDS
 House Wiring a Specialty

54 EAST MARKET
 PEOPLE'S PHONE 1710

336 Lynds G
342 Potter Mrs F E
344 Keneipp Mrs C B
 Brown begins
358 Sater O M
362 Davison G W
370 Good C A
 " Leonard Mrs C
382 Spicer School
392 McConnell F G
 Dixon place begins
402 Waldron H C
406 Vacant
416 Hirshberg H E
 Cable place begins
426 Roach A E
432 Theiss G A
436 Franks B S
438 Stuck A C
 Spicer intersects
454 Mason H W
470 Price T
474 Shriver H
480 Walk F
484 Saunders A T
488 Foust N A
494 Hopkins L W
496 Bush M L
500 Schultz O G
 Fountain begins
522 Angier J R
528 Allen J R
532 Bordner W H
538 Warner J J
546 Krill E
552 Welday B M J
556 Dirret A
562 Kreinberg W C
 " Glass J O
 Annadale begins
586 Paul Mrs S M
592 Benson L
600 Osterstock E H
606 Peters E J
 " Ebert B F
614 Allen M S
 Beaver begins
744 Stauffer G W
750 Vedder J B
754 Rowse H F
760 Barnett W

CASCADE

From 174 N Howard
west
11 Sforza A

CASE AVE

(North)

From 1003 E Market
northeast to city limits

EAST SIDE
— B & O Depot
41 Maurer G J
47-9 Naughton F W
51 Donahue J
57 Smith M
59 Donohue H J
65 DeCouvry P
 " Wetzell F C
75 Moore H C
107 Ganitch D C
111 Poroskosky P
 " Koller M
 " Bella J
115 Kern A
119 Barbusch A
 " Hudoc G
125 Poroskosky J
131 Raleigh M J
135 Miller P
139 O'Connell J J
151 Loge J
 Newton begins
213 Anderson E
239 Barber A L
253 Morris J R
255 West M S
261 Neely Mrs M
 " rear Rose E S
297 Schlegel A A
301 Funk W W
303 Relf S
311 Calph J E
313 Arick B
317 Terrill C H
327 Barry J F
339 Johnson L
345 Nelson A
353 Carlson Mrs J
365 Klme M
371 Benson J
 WEST SIDE
24 Williams S A
26 Hardy G
 " Roman J
48 Smith C F
54 Inman Warehouse
 — Sewer Pipe Works
 Bank ends
148 Toate P
156 Toate S

160 Adams G H
166 Raleigh Mrs C
182 Raleigh J
206 Davies I C
210 Landin C B
258 Smith J
312 Raleigh P H

CASE AVE

(South)

From 1004 E Market
south

EAST SIDE
 River intersects
37 Dietz Lumber Co
53 Yeomans W
59 Myers N A
63 Vacant
71 Royka P
75 Hartline J H
81 Phillips J W
87 Molnar A
 " Micklovitz M
 WEST SIDE
20 Farwell W F
 " Whistler W A
 River intersects
34 White Lumber Co
50 Marone S
54 Leonard J H
 — Kent School
90 Green A T
 " Miller A
94 Poole L H
98 Grayem J

CATHERINE CT

From 342 E Exchange
south
370 Harris C A
376 Shosenburg J E

CEDAR

(East)

From 379 S Main east
NORTH SIDE
11 Hoover C W
19 Labbe F
 S High intersects
45 Keck A G
49 Stroh J
 " Booth Miss A
 SOUTH SIDE
12 Snyder C J
18 Harris Mrs A

DO NOT PASS 19 S. HOWARD **BEST ICE CREAM**
IF YOU WANT THE

THE GLOCK-KORACH CO.

AKRON'S ONLY EXCLUSIVE STORE
FOR LADIES
READY-TO-WEAR APPAREL

56

Cedar East

STREET DIRECTORY

Center East

20 Douglas J L
22 Amick Mrs S J
S High intersects
46 Jones Mrs M A
52 Bishop Mrs S
54 Palmer R

CEDAR

(West)

From 380 S Main west
to Holloway

☛ NORTH SIDE

Unopened to Water

83 Vacant
85 C & M Alliance Ch
87 Hoffman J C

Bowery intersects

115 Creveling O W
121 Ferguson W T
127 Arndt Mrs E

Locust intersects

153 Flickinger F
157 Penrose W M
163 Damp W

Pine intersects

179 Sovacool A J
" Roeger A C

183 Comey A
189 Williams H A
191 Class Mrs R

197 Huber Mrs M A
" Pomeroy F W
227 McCormish W S

Wabash ave intersects

241 Johnson Mrs L
245 Hawkesworth W C
249 Smith Mrs P
" rear Vacant

259 Mimms H W
263 Nash I L
267 McClelland W J

271 Shaffer W H
277 Doonan J
297 Gross F W

303 Capito Mrs M J
Bryan ends

321 Moore J B
325 Eberle F G
" Housel J

327 McGuire F B
331 Jones W L
335 Kuntz E

Willow intersects

353 Collins D
369 Hill S J
373 Crites J D

381 Spiller A
387 Beckley J C
393 Felton S
395 Hagelbarger S J
401 Daniels E
407 Strole S U
411 Sense J M
417 Sense J R

" New Model Ldry
423 Rians W B

" Heisler G L

473 Cook A T

477 Adair E H

441 Singley E E

445 Riegger A

☛ SOUTH SIDE

76 Brodt C W

80 Parker H A

Bowery intersects

116 Jordan Mrs S A

118 Shidler H C

122 Zahmiser E J

" Mealy Mrs E A

170 Andrew F C

Locust intersects

148 Schreier F

154 Wybel G

164 Waldkirch N

Pine intersects

174 McGarvey C

" Richard J

180 Smith G

182 Myers S

184 Nied L W

190 Alderfer Mrs L J

" Rutherford J jr

192 Bateman T

196 Hunt Mrs E

Eric begins

204 Abendshime J

212 Reilly A E

Wabash ave intersects

236 Stouffer Mrs S E

" Taggart E

242 Ferguson T

248 Sense W H

" Clinton T H

256 Mann J

" Clark Mrs C C

268 Grant W S

274 Van Hyning H

282 Fenwick W H

288 Vacant

Livingston begins

294 Reimecke T

" Thornton O L

294 Nicholas D
302 Oviatt A C
" Stroud W J
306 Williams F
312 Kneiley S H
316 Moore J A
322 Smith L A
326 Gemuend Mrs M A
332 Scofield W H

Willow intersects

342 Fuchs C F

350 Fuchs Mrs A J

" Joseph J F

354 Fuchs C F

" Sohner H H

360* Young A J

364 Spangler H J

370 Miller Mrs M

374 Nighswander S A

378 Hagelbarger D D

382 Raasch Mrs A

" Willmott F J

" Baughman Miss F

386 Wells H C

394 Lantz W F

398 Duvall W G

402 Fletcher H

408 Shaffer R D

414 Stelzer L

418 Stotler J A

422 Fuetterer K

426 Shafer L J

432 Booth F L

436 Lees Mrs B

" Omans Mrs M F

CELIA AVE

From W Long south, 1st
west of Edison ave
1093 Shackleton R R

Lake intersects

1169 Hildreth H S

CENTER

(East)

From 217 S Main east

☛ NORTH SIDE

11 Staub J L

17 Little C N

19 Filley C H

S High intersects

53 Stuebt Rev E C

S Broadway intersects

95 Hoffman Mrs B

Railroads

QUEENSWARE...SILVERWARE...TIN-
WARE AND OTHER WARES AT

MAHAFFEY'S

YOUR CREDIT
IS GOOD

PATENTS, WILCOX, PARSONS & BURCH

40-44 Central Savings & Trust Building

Center East

STREET DIRECTORY

Chalker

57

111 Int Harvester Co
 119 Perkins J L
 " Glass F G
 125 Greely M J
 " Welty S
 133 Kimpflin G
 137 Funk Bros
 " Fowls W H
 145 Knapp M
 Hill ends
 157 Lohr W H H
 163 Moore W S
 167 Mumper J G
 173 Brown R H
 " Payne Mrs M J
 " Beatty Mrs R
 177 Mead R L
 179 Sears Mrs M H
 185 Hughes E
 193 Schroeder C G
 " Hayes Mrs E
 197 Schultz A
 " Lutz L W
 " Simon G A
 201 Rawling J
 207-11 Albrecht Pharmac
 211 Vacant
 217 Cook L D
 221 Rothrock Miss S G
 " Brake M S
 " Motz H J
 223 Cook L D
 227 Stottler H D
 " Carlton G E
 SOUTH SIDE
 10 York C W
 14 Cook Mrs C A
 18 Betz Miss C S
 22 Dunn J
 S High intersects
 46 Komatch A
 50 Spieles P C
 S Broadway intersects
 Summit alley begins
 Railroads
 112 Int Harvester Co
 160 Schroeder C G
 162 Herwick G P
 164 Hawsman J
 " Herwick G P
 168 Benson A L
 170 Wilcox F E
 " Wines B
 176 Funk W W
 182 Hendrick W S
 " rear Danforth W H

— 1st U B Church
 194 Grover Mrs S A
 200 Theiss Dr G A
 204 Acme No 1

CENTER

(West)

From 222 S Main west

NORTH SIDE
 15 Akron W P Co
 Unopened to Bowery
 101 Hawn H A
 103 Ditzler J F
 107 Hartman, J A
 113 Mason S
 117 Bowman D W
 123 Jahant A

London court begins

131 Foster Mrs P C
 139 Snook J I

Park place ends

161 Fink C S
 165 McDonough M
 171 Vacant
 173 Pisel J R
 181 Morris H M
 185 Humes W J
 " Auble W S
 193 Martin H O
 " Rutherford J E
 199 Orr R W

Wills ave ends

Glendale Cemetery
 247 Wolgamott M J
 " Speight C P

251 Arnold E H
 255 Doran Mrs A
 259 McGuigan J
 263 Souers Mrs F L
 267 Smetts C
 271 Harris S J
 275 Hardy E E
 279 Garman H H
 283 Higgins Mrs A
 289 Carr Mrs E A
 293 Darst J W
 297 Simmons G
 301 Thacker M J
 305 Douglass E L
 309 Rutherford J

SOUTH SIDE

116 Coler W
 120 Saeger E L
 124 Matthes A
 130 Curtin M F

134 Apel F
 Locust begins
 148 Eblen & Buechler
 " Larkin B C
 " Adams N J
 152-4 Povalo L
 158 Kimpflin A J
 " Coyle J W
 160 Fitch J
 162 Mairet W H
 166 Wuchter G W

Pine alley begins

172 Brobst P
 176 Caley Mrs M
 " Crist J A
 180 Garl M
 188 Shaffer E A
 " McIntire M
 196 Shade Mrs J N
 " Baileys T W
 " Lydick C A
 200 Spigle C W
 202 Schafferzik C
 " Mead L
 204 Scott R H
 208 Wilson C G
 210 Wilson F C
 212 Warner A E
 214 Viers E J
 220 Wilson Mrs S
 222 Vacant
 230 Brown H J
 234 Helm C L
 244 Geer Mrs C V
 256 Miller C A
 260 Huston S R
 " Brickley Mrs S A

W State ends

270 Adams W L
 274 Kempel G M
 284 Vacant
 W Buchtel ave ends
 304 Witkovski F D
 306 Miles W A
 308 Humphrey E J
 310 Raasch C F
 314 Ferriot V E

CHALKER

From 37 E Cuya Falls
 ave north, 1st east of N
 Howard
 — Patterson R
 — Peck H E

FROM A MUSTARD LADLE
 TO A PUNCH BOWL

BUCKEYE SUPPLY HOUSE

RIGHT FURNITURE AT RIGHT PRICES B. L. DODGE

58

Champlain

STREET DIRECTORY

Chestnut West

CHAMPLAIN

From 986 Johnston south

- EAST SIDE**
 423 Dunlap Mrs E M
 427 Cooper S jr
 431 Aston W
 435 Theiss O
 441 Dewey Mrs E
Clark intersects
 489 Cooper C H
 495 Theiss A
 499 Peterman E J
 505 Neal Mrs C E
WEST SIDE
 424 Patey J
 428 Barkwill Mrs M
 432 Stuhldreher A E
 438 Williams Mrs B
 444 Kidwell J W
 450 Johnson A
 454 Williams S A
Clark intersects
 486 Smith F
Edge ends
 502 Somerside R B

CHARLES

From 331 N Howard east

- NORTH SIDE**
 7 Leach F F
 11 Bennett B F
 — Bryan School
 43 Dech J H
 67 Bahr C W
 77 Kahn J A
 89 Borchardt C
 101 Galloway M J
 105 Sutter J
 109 Blower J E
 115 Kurtzer H
 117 Hieber E L
 125 Blower F F
SOUTH SIDE
 20 Reinhold C
 26 Moore R P
 " Cook H K
 " Selby Mrs M
 " Roster J W
 28 Falb J
 32 Englehart Mrs H F
 38 Schoenduve C
 46 Schulz Mrs C
 " Beyer Mrs H

- 68 Lee C W
 70 Lewis F M
 102 Runge J H
 120 Harmel J
 132 Eisentraut A
 148 Paul T D

CHARLOTTE

From 43 Merriman north

- EAST SIDE**
 37 Harry Mrs A A
 41 Wolf J
 57 Durand E B
 61 Gibbs M D
 67 Allen N W
 73 Heid A
 79 Swigart A K
 83 Shutt E A
WEST SIDE
 46 Pifer W T
 48 Oplinger R W
 50 Campbell J A
 54 Albright Mrs A E
 56 Albright H W
 62 Pifer A
 68 Crowl J S
 78 Hemington J F
 80 Clark C C
 84 Schultz A B

CHERRY

From 52 S Howard west and north to W Market

- NORTH SIDE**
 19 Sackmann W L
 21 Vacant
 23 McDetric W H
 33 Rowles Coal Co
 " Peoples Ice Co
 55 Star P M Co
 59 Frederick L Co
 61 Derks J
 63 Brown J E
SOUTH SIDE
 24 Asper J
 38 Vacant
 52 Foltz G P
 54 Faultless B & Mfg Co
 56 Williams F & M Co
 " Cousart R T
 " Bridgewater H H
 62 Atlantic F Co

CHESTNUT

(East)

- From 419 S Main east
NORTH SIDE
 21 Dettling Mrs R
 " Wilson F
 29 Connors Mrs I A
S High intersects
 49 Lodich S
 51 Campbell J
 55 Thompson Mrs M
 59 Closson J A
 61 Gifford B
SOUTH SIDE
 12 Kesterson S T
 14 Hayes W E
 18 Meese Mrs L
 " Wise E A
 28 Watson W E
S High intersects
 — Akron-Selle Co

CHESTNUT

(West)

- From 420 S Main west
NORTH SIDE
Unopened to Water
 77 Hughes J E
Bowery intersects
 109 Fulmer I E
 113 Carroll J L
Locust intersects
 153 Purdy W M
 159 Koplin E D
Pine intersects
 197 Hine R E
 201 Cameron Mrs C
 203 Seeley H W
 209 Kraft A C
 215 Few O C
 219 Lonsburg L C
 227 Battles G G
 211 Smith F
 217 Mills F B
 241 Garahan Mrs B
Wabash ave intersects
 269 McShaffrey E D
 275 Neff J C
 279 Hechler H
 285 Bertele P X
 291 McAlonan T
 " Capito G C
 301 Dies C H
 331 Hallman E E
Bell intersects

IF YOU USE BEER AT HOME
WHY NOT GET THE BEST?

BURKHARDT'S "SELECT EXPORT"
BOTH PHONES 259

HARPER DRUG CO. Professional Prescriptionists

8 E. MARKET AND 59 S. HOWARD STS.

Chestnut West

STREET DIRECTORY

Clinton Alley

59

371 Bell A L
 387 Nettles L
SOUTH SIDE
 70 Adams S E
 " Stafford E W
 74 Breiner J W
 78 Harris G W
 " Workman Mrs M E
 82 Kepler E L
Boxery intersects
 114 Greer A W
Locust intersects
 156 Miller C
Pine intersects
 174 Woods Mrs C A
 178 Tolley W C
 182 Miller W H
 188 Phillips W
 192 Miller Mrs A
 " Gerow Rev S M
 196 Wallace G A
 200 Segel B
 206 Cramer W S
 210 Wallis Mrs A L
 214 Ihesing W H
 218 Benner L O
 224 Bixler P A
 228 Koch P J
 234 Breiner F J
 248 Williams E J
 " Hancock F A
 254 Reinker G F
Wabash ave intersects
 278 Allison G D
 " Butler T M
 288 Viers W J
 300 Hastings R C
 304 Brown C S
 308 Lewis S F
 320 Miller E A
 326 Astrup G R
 336 Lafromboise A
 342 Harrington H H
 346 Wilhard E O
 352 Williams J
Bell intersects
 372 Miller E E
 378 Brown W G
 384 Faron H B
 388 Viers Mrs N A

CHESTNUT ALLEY

From 375 Washington east

127 Bromfield J
 133 Maytner J M
 " Droap J
 " Larker J
 143 Grindel E
 147 Hanne G J

CHITTENDEN

From First ave south
 212 Grable E J
 218 Heath T
 222 Carlson W
 " Skerbeck G
Second ave intersects
 240 Ovendorf W A
 246 Delagrance C F
 256 Mellinger M R
Third ave intersects
 282 Thomas E
 286 Pringle R
Fourth ave intersects
Fifth ave intersects
 326 Messner J
 332 Neitz O
 354 Radtke R

CHRISTY

From Bates southerly to Glendale ave
EAST SIDE
 33 John E M
 35 Vacant
WEST SIDE
 26 Taggart E F
 28 Annen Mrs M P
 32 Markel L C
 38 Hanson S H

CHURCH

From 165 S Main east
 14 Collins G A & Son
 18 Snyder C C
 20 Bures J W
 26 Williams R

CLARK

From west of McGowan east to S Arlington, 1st south of Johnston
NORTH SIDE
 967 Davis C A
 973 Keeler S H
 975 Hale Mrs M J
 981 Brenneman H W
 985 Thomas W O

Champlain intersects

997 Pouchot F J
 1013 Herman T
 1017 Nelson J
Bruner ends
 1031 Hosler W
 1037 Irish Mrs E
 1043 Williams J T
 1049 Wade T B
 1059 Carpenter F T
 1065 Windsor W
SOUTH SIDE
 — McFall R
 — Ak Brick & Tile Co
 960 Briggs P L
 974 Eagling W H
 984 Moon Mrs E
Champlain intersects
 1000 Porter N S
 1006 Edge W
 1012 Cramer W M
 1018 Morrison W M
Unopened to Hart
 1174 Clemens J E

CLEMENGER CT

From 190 Smith south — Chamberlain A H

CLEVELAND

From north of Johnston south, 1st west of Buckingham
EAST SIDE
 357 Thomas N
 363 Christensen J
 367 Olsen O
 373 Ertle F D
 377 Fridinger C S
 " Corbett A
 383 Brownsword T
 387 James D P
WEST SIDE
 358 Neville Mrs M
 364 Larson S
 374 Wengert E A
 378 Crisp F
 388 Thomas Mrs L M

CLINTON ALLEY

From 36 Jackson south
 599 Steler C
 604 Logg A
 605 Kastner Mrs C
 609 Mills S
 611 Mills Mrs E

WM. H. EVANS & SON INSURANCE AND LOANS
 CORNER MILL AND HOWARD STS.

A FINE DINNER OR LUNCH AT **E. J. ALDERFER'S** 66 SOUTH MAIN STREET BOTH PHONES 260

60 Clover STREET DIRECTORY Coddington

CLOVER
From 162 Palmer south
EAST SIDE
 449 Harris F R
 453 Maier Mrs A
 455 Inama A M
 459 Shoup Mrs A
 " Watts E J
 463 Konkel F
 467 Klentz F J
Hopp intersects
 487 Kraft A
 491 Wiesler I
 495 Moritz J
 499 Schermesser A
 " Birhler S
 503 Durrig J J
 509 Hememann J
WEST SIDE
 458 Walsh M E
 464 Steurer J P
 468 Lang G
 470 Anater A
 474 Witz C
Hopp intersects
 496 Mueller A
 504 Maier J

COBURN
From 36 Bartges south
EAST SIDE
 637 Naumann Rev W L
 647 Forshey W A
 " rear Shue A A
 " Fisher H
 649 Forshey S W
 " Davis D
 653 Riley Mrs R
 659 Eberly I
 663 Shreve J B
 665 Considine H
 669 Schrady M
 675 Horst J R
 681 Scheetz F
 687 Sharr C E
 689 Gonser F M
 693 Vacant
 699 Mottinger J J
 701 Steese C D
 709 Stahl L B
 715 Lemasters W O
 721 Foster S B
 727 Kepler E
 731 Eberly A L

739 Seymour J G
 " Tryon C E
 743 Lowe S C
W Thornton intersects
 775 Shipman Mrs A B
 779 Jones Mrs M E
 783 Lant C C
 87 Weida H
 791 Hoffman Mrs S C
 795 Youtz Mrs M
 799 Metting D W
 803 Vacant
 807 Klune D
 815 Christie H B
 821 Martin A
W Voris ends
 841 Martin T J
 851 Rhodes W D
 " Stalnaker C L
WEST SIDE
 620 Buell W
 " Light A
 624 Tousley Mrs S
 628 Sweitzer W F
 632 Cady W T
 636 Chalhs E R
 638 Cady W S
 642 Walkup Mrs E
Campbell begins
 650 Kidder J L
 658 Bucks Rev W H
 662 Smead G A
 664 Frary C H
 " Talley C R
 670 Frease E S
 " Walkup Mrs S
 678 Moore E
 686 Schubert H
 690 Rothrock E
 700 Kepner F
 706 Yockey P
 710 Fike J M
 718 Rothrock W H
 " Parling J R
 724 Serfass J L
 728 Overholt O H
 738 Gibson H R
W Thornton intersects
 762 Morris Mrs J
 764 Mohn Rev E T
 768 Rex G F
 772 Vacant
 778 Swartz S
 " Holtom E T
 784 Dunlap W H
 790 Walters C D

790 Kneiley C R
 796 Chandler Mrs A
 " rear Vacant
 802 Hartman F E
 806 Ritchie J D
 812 Richards L M
 818 Howe E L
 822 Watts J W
 " rear Vacant
 828 Hubler J C
 " Golden Miss M G
 832 Robey G W
 834 Cherry P P
 840 Glass Mrs M
 844 Failor J A
 848 Robey W H
 850 Hixson H E
 852 Lambright S
 856 Parkes E H
 860 Lutheran Church
 866 Horn Mrs P
 874 Schneider J A
Russell ave intersects
 888 Watts F J
 892 Williams E E
 896 Leatherow W
 898 Manchester A R
 " McGiffin A F
 904 Rett E jr
 908 Graf J B
 " Carpenter H
 " Wilke F

CODDING
From 418 Wabash ave west to Livingston
NORTH SIDE
 249 Williams I E
 253 Brobst B L
 259 Prentice J M
 263 Kauth A J
 267 Seiler J
 273 O'Toole T
 281 Strenick W M
 293 Engelmann A
 299 Hallnan C
SOUTH SIDE
 246 Witsaman C L
 252 Guar A
 256 Van Buskirk J M
 262 Apolonio A
 268 Stehle Mrs C
 274 Koch J
 298 Besaw J E
 302 Gauthier J
 306 LaLonde Mrs E

LACE CURTAINS AND DRAPERIES THE KIRK CO. FINEST IN CITY

CARRIAGES • AKRON CARRIAGE & IMPLEMENT CO.

67-71 WEST MARKET STREET

Cole Ave

STREET DIRECTORY

Columbia Ave 61

COLE AVE

From 1333 S Main east

WEST NORTH SIDE

S High ends

53 Miller L J

Gets intersects

89 Flagg G W

WEST SOUTH SIDE

62 Kintz J H

Gets intersects

Sweetzer ave intersects

112 Klue J C

118 Collier M

200 Parks C F

COLLEGE

(North)

From 251 E Market north

5 Winum J

7 Union Cafe

Unopened to Park

Perkins intersects

99 Brittain J A

103 McSweeney E

107 Lindsey J D

119 Kittinger M E

123 Sanderson Mrs J A

127 Humphrey C E

Wise O F

131 Kasch F C

WEST SIDE

114 Ellsworth R C

120 Morrison J W

124 Burke Mrs A J

COLLEGE

(South)

From 258 E Market south to E Buchtel ave

WEST EAST SIDE

31 Beach P D

33 Valentine E D

35 Union Auto G Co

39 Clark B B

" Gngell Misses

43 Ruegsegger D U

51 Hull H S

53 Dietrich R H

Gerth C B

59 Cleveland Mrs M C

Mill intersects

Union Park

S Forge intersects

135 Newberry Misses

Cottage place begins

141 Pride H H

145 Eblen F S

149 Metzler M W

Alcedale court begins

157 Bailey S B

163 Harter J J

169 Williams Mrs S L

Stone Mrs L E

173 Leavitt P W

179 Chamberlain Mrs S J

" Bevington R

Norwood place begins

183 Cole Mrs S C

Myers I M

191 Frank W J

" rear Vacant

197 Ohn P G

" Lynds A L

" Lee F C

205 Wilson H W

209 Sumner Mrs M

WEST SIDE

4 Vacant

6 Kasser W H

8 Conrad & Goodyear

10 Herbruck Mrs S

16 Mackey E A

22 Rhodes Mrs L

26 Swisher Mrs M

" Solt W R

36 Gulick J S

40 Dunn Mrs M J

" rear Knowlton I J

" rear Vacant

44 Wildes J

50 Smith Mrs J F

" Berger Mrs H B

56 Kingsbury A T

E Mill intersects

90 Howell W A

94 Heston Mrs F

" Sprague R

96 Pisel E B

" Bork O F

102 McNeal W

106 Knox Mrs N O

110 Sohn C E

" Daniels H M

112 Stover M C

116 Lone Star Frat

128 Seigfried A

S Forge intersects

130 Myers E

138 Spangler A G

144 Hitchcock Mrs S J

146 Hafer J

154 Teeple Mrs L M

160 Mantz W R

James ends

172 Hammond C C

" Parker W D

180 Dwyer Miss C A

184 Peters W A

190 Hogan R

" Lantz Mrs L N

" Morris R J

Rosedale place begins

196 Rittersbach D

204 Feederle Mrs S

210 Wurts B F

" Colwell J P

COLLINWOOD

AVE

From E Cuyahoga Falls ave north

WEST EAST SIDE

— Shepard H A

— Schlegel H T

— Dotts H S

— Conrad P I

— Pontius Mrs M L

— Wright E F

— Vacant

— Alexander W T

— Horton F

WEST SIDE

— Dildine J J

— Kettinger C E

— Baker J N

— Frelgh Mrs H E

— Fritz J

— Alexander A P

— Stewart H M

— Smith J H

COLUMBIA

From E Cuya Falls ave south 1st east of Keeney

— Kahn C H

COLUMBIA

AVE

From Glenwood ave south, 1st east of Fairmount ave

— Woomer M T

— Lynn Mrs E

LIFE INSURANCE MUTUAL BENEFIT . . . DURANT

WE CAN TAKE GOOD CARE OF YOU IN OFFICE FURNITURE, AT RIGHT PRICES, TOO.

B. L. DODGE

62

Commings

STREET DIRECTORY

Crosby

COMMINS

From 210 Wooster ave south to Bowery

EAST SIDE

- 705 Vacant
- 715 Schick P J
- 725 Thatcher H
- 745 Strocker J
- 753 Roundy Mrs C
- 761 Burdette C R
- 767 Raymond G E
- 773 Reynolds T W
- 781 Field J A jr
- 783 Beynon H J

WEST SIDE

- 704 Wells H G
- 710 Davis T E
- 718 Zander W
- 726 Holland Mrs C
- " Scholz H H
- 742 Bruce L J
- Fink begins*
- 760 Weekly I W
- 766 Denning J P

Poplar begins

- 782 Wanderer H A
- Kendall A B
- 788 Fenton W E
- 794 Fellenbaum Mrs M
- 798 Mahar C A
- 802 Weiss R E
- 808 Rhoades S F
- Overholt E M

CONGER AVE

From W Market north, 1st west of Highland ave
24 Immler C A

COOK

(North)

From 1277 E Market north

EAST SIDE

- 15 Mishler F J
- 19 Shenkel Mrs L C
- 25 Thomas D O
- 29 Curran J
- 33 Pouchot A P
- 45 Wickhne C W
- 53 Barder B R

WEST SIDE

- 38 Smith G B
- 44 Johnston J I
- 50 Barder Mrs I M

- 54 Siddle H
- Walker P M

COOK

(South)

From 1312 E Market south

EAST SIDE

- Nute Foundry Co
- B & O R R
- 119 Thomas B H
- 125 Denious S M
- Cook Settlement begins*
- Fassnacht A D M

WEST SIDE

- Consolidated R I Co
- Buckeye R Co
- B & O R R
- 134 O'Neil A C
- 138 Richardson E
- 206 Richards C M
- 250 Austin H K

COOK SETTLEMENT

From 125 S Cook south

EAST SIDE

- 133 Fassnacht L M
- 139 Park O
- Weeks Pottery
- WEST SIDE**

- 132 White J C
- 140 Gruber Mrs L
- 146 Miller I
- 162 Yannayon Mrs C
- Ody W H
- Grable L H

CORLEY

East and west from McGowan

- 816 DeHaven J W
- Brown L W
- 824 Vacant
- 828 McDonald Mrs N
- Stout J
- 836 Fogle J
- 840 Eichelberger E
- McGowan intersects*
- 868 Williams G
- 874 Moewe W F

CORSON AVE

From W Market south, 1st west of S Portage path

Marvin ave begins

— Vacant

Jefferson ave begins

COTTAGE PLACE

- From 135 S College east
- 110 Vacant
- 118 Hoffman L
- 320 Wilson G K
- 324 Motz J A

COTTER AVE

From junction E Market and E Buchtel ave north

EAST SIDE

- 43 Vacant
- 45 Vacant
- WEST SIDE**
- 40 Sage A S
- " Boardman A T

COVENTRY

From 618 Johnston south

EAST SIDE

- 657 Myers M
- 661 Weber J A
- WEST SIDE**
- 646 Scofield J E
- 656 Brownsword W
- 666 Cooper W
- 672 Toepfer G

CROSBY

From 46 S Maple west-erly

NORTH SIDE

- 199 Ferriot E V
- 203 Stocker W H
- 207 Peter J
- 211 Drake Mrs I L
- 215 Welsh J V
- 219 Halter Mrs C
- 223 Weeks Mrs A
- 229 Haller J H
- 233 Harvey A E
- 239 Donahue Mrs S H
- " Maloney Misses
- 243 Weber J C
- 249 May R A
- 255 Baumgardner C E
- " rear Vacant

WOLFSPERGER

WATCH THE SIGN | "MORE WORK" |

∴ 54 EAST MARKET ∴
PEOPLE'S PHONE 1710

259 Teits E B
265 Coon I A
271 Sigel G A
275 Pahle L W
" Herberich Mrs E K
277 Durr W
" Stirling F E
279 Ordway F
" Watkins Mrs N L
283 Fullerton E D
" Hodgdon S
" rear Vacant
289 Cleveland D G
" Sorricks Misses
291 Webb S C
295 Isenman J
299 Geib E L
303 Glock F A
305 Snyder Mrs G L
307 Phillips A S
311 Hazen C J
315 DeCouvry Mrs J
319 Rowles F L
323 Vacant
327 Vacant
327 1/2 Gorrell W H
329 Nicodemus W S
331 Fetherson Mrs M
" Noehling G D
339 Bowman Dr D S
" S Valley ends
359 Hale J P
363 Riehl J
369 Cramer J F
377 Davis H C
405 Sperry H B
421 Belden C N
" Oakdale ave intersects
" S Balch intersects
517 Cushman S D
525 Ashmun Mrs C H
529 Waltz W L
535 Kepler E R
539 Vaughan J R
545 Webb W M
553 Fessenden F M
557 Higgs J W
563 Huse C W
567 Maxson W M
575 Battels W J
595 Ikens W F
" Rhodes ave intersects
627 Miller H A
629 Thomas N E
641 Billow G W
647 Alden G W

Beck ave intersects
675 Kittelberger W C
681 Esgate O
687 Sabin J W
695 Doyle W B
709 Tragesser E L
713 Oller W A
S Portage path intersects
809 Humphrey Rev S C
813 Libert W A
819 Trenary J M
829 Read A F
849 Smith W O
Wildwood ave intersects
907 Bye G L
911 Warner E W
941 Bye W J L
" SOUTH SIDE
198 Metzler D A
202 West J J
" Dwyer M A
206 Moncrief Mrs M M
210 Foster Mrs H A
" Merchant L E
214 Kreuder W J
222 Richmond C E
226 Rankin J C
232 Clark G B
240 Mahar J V
244 Davison M H
250 Waltz E R
" Legge J T
" Carbaugh Mrs D
256 Alfele W L
260 Morris C H
" Foster C A
268 Young A
274 Allen J M
280 Fauver F A
284 Theiss F B
" Bittman begins
300 Vacant
306 Brice C W
310 Whitelaw J P
" Wise J M
314 Gingery W F
318 Hackett J A
320 Snyder A D
324 Teeple J F
" Cooper A G
" Hall begins
340 Fenimore Mrs E
" Carey Miss A E
346 Vance Mrs C W
352 Dickerhoof Mrs C
" Vallen Mrs M

356 Feudner J J
364 Haag Mrs A L
366 Lombard G F
382 Keenan W C
396 Doran J P
402 Vance J H
Woodland ave begins
Oakdale ave intersects
S Balch intersects
520 Marks H 1
524 Dewis I E
Westwood ave begins
532 Gehres J A
540 O'Neil W J
548 Shumway H M
554 Wylte Mrs H M
560 Mason J
566 Smith F L
572 Hawkins C W
Gale begins
580 Button Mrs M E
588 Gonder W H
594 Griswold H F
598 Campbell J H
606 McGuckin F
Rhodes ave intersects
622 Gehres C F
630 Anderson E B
634 Smith W
640 Swain J
646 Weller J N
652 Boron F A
Beck ave intersects
670 Plum C F
678 Schuck G W
688 Cobb F C
Hyde ave begins
706 Fichter A J
718 Sanford W H
724 Wolcott Mrs M E
730 Beckwith F
S Portage path intersects
Wildwood ave intersects
904 Pittinger J

CROSIER
(East)
From 989 S Main east
" NORTH SIDE
Sweitzer ave intersects
121 Huguelet W S
127 Yeomans F
129 Green W G
Miami intersects
173 Eby E J
179 Ridge W F

THE GLOCK-KORACH CO. READY-TO-WEAR STORE 82 S. MAIN. BOTH PHONES

64 Crosier East STREET DIRECTORY Cross

183 Bonnett C D
 189 Olson J P
 195 Smith J
Washington intersects
 229 Klettlinger J
Bellows intersects
Grant intersects
 309 Goroncy A
 319 Wagenknecht H J
Sherman intersects
 333 Schillinger P
 347 Goodall T jr
☛ SOUTH SIDE
 14 Sanders C J
 " Young Mrs A M
 26 Logsdon L J
S High intersects
 — Goehring Mfg Co
 Railroads
 96 McNeil B Co
Sweitzer ave intersects
 122 Davison S H
 126 Huguelet A J
 132 Holland J H
 134 Bennett H E
Miami intersects
 160 Zeis E M
 164 Schnee N L
 166 Smith R M
 170 Karl H
 174 Schellin F
 178 Schellin W F
 182 Wagoner J O
 184 Herget V J
 186 Lickle A
 188 Bauer J E
 192 Huff J R
Washington intersects
Bellows intersects
Grant intersects
 304 Bulgrin T
 " Troutman L O
 310 Lange A W
 316 McAleese J
 324 Dakovich J
Sherman intersects
 348 Foke E
 " Gants J

CROSIER
(West)

From 1000 S Main west
☛ NORTH SIDE
 15 Bierdeman R A
 " Graybill H C
 19 Miller T T

23 Hastings H E
 27 Price J D
 " Witten A P
 33 Pinnick M L
 " Waldsmith J
Yale intersects
 35 Hardy H E
 39 Croskey C S
 45 Fillmore M G
 " Can M U
 53 Crickmer S
 63 Houser L L
 71 Slusser G W
 83 Hardman H G
 " Berger H
 93 Burkett E L
 99 Young R E
 103 Emerson H G
 107 Aemmer J B
 111 Golden J A
 115 Smith E S
 155 Mest H F
 193 Conroy P
 205 Gray G
 211 Styer H M
 223 Yarger A C
Wilhelm intersects
 231 Yowell H G
 237 Bingham L O
 243 Mest J
 247 McCoy J
 251 Boswell J B
 257 Olphant Mrs P
 261 Smead H A
 271 Vacant
 " rear Metzger C
 " rear Lenz Mrs A
 301 Vacant
 327 Steinbeck J
 393 Nollan J F
☛ SOUTH SIDE
 14 Newcomer F L
 18 Mourn W
 22 Butcofer F C
 " Alter E L
 28 Marshall C M
 32 Montis M M
Yale intersects
 44 Houser N L
 50 Haris D J
 56 Mueller F
 60 Zindel F
 68 Betzler J F
Mangold begins
 76 Mangold W
 80 Schafer J

86 Ball C H
 94 Slusser L O
 104 Schafer H
 124 Styer H F
 " Drown W L
 136 Crosier Mrs M E
 " Fifer E
 162 Mettie E D
Sprinkle begins
 176 Vacant
 200 Ahern E L
Marion place begins
 212 Rathbun M C
Wilhelm intersects
 238 Brown C
 242 Vacant
 256 Jones W S
 264 Deeks F W
 300 Smith J
 306 Steese H
 310 Belt A G
 " Schermesser J
 314 Smith G
 322 Kommer H

CROSS

From 681 S Main east
☛ NORTH SIDE
 11 Burns W H
 17 Remy R
 " Yager G J
 23 Hall J W
 27 Beck Mrs A
 " rear Ward J
 31 Noe D jr
S Broadway intersects
Unopened to Miami
 123 Bertsch C
 129 Hanifin P F
 135 Christ J
 141 Graff H
Washington intersects
 175 Hermann J F
 179 Bates D J
 183 Chatelain H L
 185 Chatelain G
 193 Schuster J F
 201 Ruhlin C E
 205 Waickmann J
Cross intersects
 243 Herman G
 " Huggler P
 249 Beyers L S
 255 Totzke G J
Sherman intersects
 283 Ernst F L

GET MARRIED YOUR CREDIT IS GOOD AT MAHAFFEY'S

PATENTS, WILCOX, PARSONS & BURCH

40-44 Central Savings & Trust Building

Cross

STREET DIRECTORY

Cuyahoga

65

287 Cook C H
 291 Steckel Mrs L
 299 Eisenbart N jr
 305 Pfromm A V
 307 Pfromm Mrs B
Summer intersects
 117 Drengler E
 119 McCarthy P
 131 Bechter G
 133 Greussing J
 139 Bechter A
 145 Karg E
Allyn intersects
 167 Plappert F
 171 Huhn H J
 175 Glatthar F
 177 Fischer J G
 187 Lauck J
 " Michel M
■ SOUTH SIDE
 8 Gray C
 12 Guinter F F
 18 Harris G W
 " Bailey B
 24 Kelley J J
 28 Loftus Mrs C
S Broadway intersects
Unopened to Miami
Camp begins
 130 Cotturo J
 136 Childs W T
 140 Zepfner A M
Washington intersects
 176 Hine G C
 182 Schieber J
 " Germann P P
 188 Jaumann Mrs A M
 190 Kearney W
 196 Kempel J
 202 Bechter J
 206 Spanhook W H
Grant intersects
 248 Brown F
 250 Weiss F S
 254 Sommerfeldt C
 " Williams W F
Sherman intersects
 286 Greissing J C
 294 Barth Mrs M E
 " Rutimann J
Summer intersects
 336 Bachmann J P
Allyn intersects
 368 Regan C
 370 Thomann N
 376 Weinberg M H

380 Emmel G
 398 Brown P

CROUSE

From 409 Brown east
■ NORTH SIDE
Kirn ends
 429 Eberhard C A
 435 Lacy J W
 437 Caris F O
Spicer intersects
 475 Becker M W
 479 Lloyd E W
 485 Vacant
 491 Cull Mrs M
 497 Morgan D
 499 Swartz J L
 505 Christian L
 511 Spiller O P
 515 Arnold J T
 519 Johnson G S
 525 Wetzell Mrs L E
Fountain intersects
 583 Foust N G
 593 Peterson J
 599 Kearns J W
 603 Kearns P
 607 Hively M E
 615 O'Hara E J
 630 Vogt J
■ SOUTH SIDE
 400 Palmer C E
Emmet court begins
 408 Huber C P
 412 Reading P
 418 Gridley G W
 424 Steadman C
 428 Taylor H H
 432 Fankbonner O J
Spicer intersects
 468 Sohn Mrs R M
 474 Myers A P
 " Smith F J
 480 Minch Mrs F
 484 Sirlouis G E
 492 Rhoades J J
 500 Denaple A B
 504 Mountain C L
 508 Eckart J S
 512 Roussert W
 518 McMullen J
 522 Mitchell Z W
 526 Wells H R
 530 Seiple F D
 534 Snyder H M
 538 Vacant

Fountain intersects
 566 Sanderson R
 570 Kline A
 574 Wilhelm G E
 580 Butler G
 594 Carnal T
 " Shoop Mrs E
 600 Miller C
 606 Vacant
 612 Goodman P H

CURTIS

From Steiner ave south,
 1st east of Sweitzer ave
■ EAST SIDE
 1217 Sullenberger E
Stanton ave intersects
 1291 Warner W H
■ WEST SIDE
 1214 Sirak Mrs M
 1224 Koni R
 1230 Belke Mrs C
Stanton ave intersects
 1278 Wages L C S
 1286 Clous E L
 1288 Mechlin R S
 1294 Bennett A E
 1310 Ridley B

CUYAHOGA

From 230 N Howard
 northwesterly
■ EAST SIDE
 49 Dickerhoof Mrs M A
 57 Cordray J
 " rear Viall T
 " rear Mann W J
 69 Imfield J M
 " Froeller H
 77 Mannig A
 81 Gunderjahn G W
 87 Wasko M
 95 Kuleman A C
 103 Sommer G B
 109 Herbruck P
 117 Holst F W
 135 Englander J S
 139 Dietz E W
 " rear Vacant
 149 Wahler A
 155 Treen J B
 " rear Wahler Mrs L
 161 Holst J
 169 Williams Mrs E
Bass ave begins

EVERYTHING TO FURNISH A FIRST-CLASS BAR o **BUCKEYE SUPPLY HOUSE**

LARGEST SELECTION OF OPEN STOCK DINNER WARE IN THE CITY B. L. DODGE

66 Cuyahoga STREET DIRECTORY Cuyahoga Falls Ave

183 Green E H
 193 Franks H
 199 Fischer W
 " rear Seiler P
 205 Knoth Mrs P
 207 Demko M
 " Dzralock M
 211 Vacant
Southampton begins
 213 Gifford L F
 223 Scapucci J
 225 Buccì F
 237 Cimmi S
 " Antonucci G
 249 Vacant
 263 Reid Mrs J L
 269 Vacant
 279 Vacant
 309 Reid J N
 327 Franklin W A
 347 Savage H
 361 Hagenbaugh G W
 369 Reisenbach J J
 393 Boyes J W
W Tallmadge ave inter-
sects
 437 Daugherty J H
 471 Cleveland J G
 481 Bryant Mrs S I
 491 Patterson Mrs S J
 497 Frank J C
 501 Bickler Mrs S
 " Kastner H B
 509 Albertson C F
 515 Playford G E
 521 Selzer L
 533 Selzer M
 547 Selzer P A
 551 Trommer L F
 557 Norris H G
 " Stobbs Mrs H
 591 Love H
 599 Lance E J
 601 Johnson F
 607 Nitche H
 611 Ruggles H
Uhler ave ends
 627 Lurric W H
 635 Walser J U
 639 Selzer C
 641 Norris F E
 665 Selzer L G
 675 Deiss E F
 679 Bickler J
 — Bickler A
 — Higy J

— Ratzow C A
 9 WEST SIDE
 12 Hossler W
 18 Sammarone R
 22 Romanello S
 50 Vacant
 54 Fisher Mrs E
 " Beard C W
 62 Vacant
 64 Gunzenhauser J G
 68 Tuholsky D
 72 Kinney J W
 74 Williams M S
 78 Haushalter Mrs M
 84 Johnston Mrs E B
 92 Mustill E J
 98 Mustill F R
 " Wade Mrs L
 104 Kutscher G
 " Hoagland Miss B
 108 Biers C J
 112 Mee W
 120 Helmetz J
 124 Gifford H D
 130 Wright O E
 136 Selby L N
 " Gallagher Mrs M
 140 Strahoski S
 144 O'Brien H W
 148 Iarr E A
 154 Barker R T
 166 Marquardt C F W
Otto begins
 176 Ewald F W
 186 Emser W
 192 Bauman F P
 " Tilger Mrs C
 196-8 Ewald F W
Mustill begins
 204 Behra Mrs M
 214 Flandera J
 224 Billman M
 240 Deisz M J
 244 Vacant
 266 Keller J C
 304 Bruegger J
 308 Olheoft Mrs C
 314 Olheoft J
 318 Carl C
 330 Johnson M E
 334 Herbruck S
 342 Bickler A jr
 348 Dearing L
 352 Holdbrook W L
 362 Irvin J
 376 Stalder C

384 Vacant
 390 Bergdorf F J A
 396 Bergdorf J P
W Tallmadge ave inter-
sects
 418 Guthier L P
 426 Bernutt Mrs M D
 436 Wheeler G
 446 Roepeke C F
 450 Kingsbury H C
 456 Pinnecke G
 464 Bickler H R
 470 Coddington J A
Weaver begins
 480 Weirman I N
 490 Hippensteal E
 498 Yontz Mrs L E
 504 Reichardt J G
 530 Vacant
 536 Dickerhoof C H
 560 Vacant
 564 Roepeke E A
 570 Hippensteal H
 578 Edwards E O
 594 Hovey W N
 606 Simon F
 618 Romweber A B
 632 Strong Mrs R
 648 Haverly W
 — Starks C H
 — Bickler E
 — Akron Soap Co
 — Hossler D B

CUYAHOGA FALLS AVE

(East)

From 701 N Howard easterly

9 NORTH SIDE
 37 Gartner W
Chalker begins
 63 Scott C W
 75 Bassett W L
Avon begins
 115 Sweetzer A M
Berwyn begins
Camden begins
 — Turner R
 — Garrett J
Dayton intersects
Pitkin ave begins
 — DeHaven E T
Sawyer ave begins
 — Beck L W

BURKHARDT'S BEER LEADS THEM ALL. TRY A 259 CASE. BOTH PHONES

HARPER DRUG CO. PHOTOGRAPH SUPPLIES

8 E. MARKET AND 59 S. HOWARD STS.

Cuyahoga Falls Ave

STREET DIRECTORY

Dayton

67

Collinwood ave begins

— Ziesky H C

Big Falls ave begins

— Smith Mrs G

— Smith J H

— Brodbeck F A jr

— Keller W F

— Arnold Mrs E A

☛ SOUTH SIDE

20 Mallory Mrs F L

Schiller ave ends

58 Brown Mrs E

80 Acker H E

88 Brokaw Mrs E

Blaine ave ends

108 Maghione J

120 Shannon C E

138 McKee S I

Rider ave ends

148 N H Greenhouses

Etma ends

— Smith A I

— Eckroad C J

— Lyons I I

Dayton intersects

— Ludwick H E

— Workman J B

Keency begins

— Samuels W H

Columbia begins

— Boyle H

— Keller C

— Kerwin J

— Kerwin E

— Dotts E L

— Bergner A H

Cuya Falls rd begins

CUYAHOGA

FALLS AVE

(West)

From 700 N Howard
westerly

19 Meier E B

Wall begins

Shelby ave begins

37 Harrold T K

61 Kaufman D W

Aberdeen begins

Carlisle begins

111 Woodring T S

117 Whitmyer J L

CUYAHOGA

FALLS RD

From E Cuya Falls ave
easterly near The Gorge

— Jarrett J G

— Gallagher T E

— Gantz C B

— Spellman W H

— Keller Brick Co

DALTON

At north end of Berwyn

— Manthey H F

— Murwin G A

— Vacant

DAN

From Glenwood ave ext
south

☛ EAST SIDE

— Fouse J M

— Esworthy W E

— Fouse R E

— Moore H L

— Cross L W

— Gantz T S

Evans ave begins

☛ WEST SIDE

— Holibaugh D

— Morgan C W

“ rear Nichols H

“ rear Knight M

DAY

From Adams east to
Stone, 1st north of Up-
son

☛ NORTH SIDE

599 Dawson S R

603 Johnson Mrs H

607 Ely Miss R A

613 Stone R I

615 Viall F S

621 Burr W G

627 Rawdon E W

631 Simpson E T

635 Peck T G

639 Matson W G

643 Vacant

649 Augustin C M

657 Jackson J R

☛ SOUTH SIDE

600 O'Carroll J J

608 Bell F S

618 Furry C D

622 Nicholas Mrs M J

“ Swanson A

628 Appelman G H

632 Smith C S

636 Perschonke A

642 Weller W H

DAY COURT

From 946 S Main west

15 Vacant

17 Vacant

19 Crislip D

25 Flack F S

DAYTON

From Glenwood ave
north, 1st east of Butler
ave

☛ EAST SIDE

439 Cox J J

447 Sullivan M

461 Ellis O F

493 John M

497 Bien F

501 Flanagan J

531 Nietzsche A F

E York intersects

539 Zink A D

549 Wyler L

555 Zink T H

579 Warner W C

587 Danner W

595 Mekeal W H

601 Galehouse C C

E Tallmadge ave inter-

sects

693 Klein J

793 Kromer S

797 Benn Mrs M A

825 Hissner M

829 Lynn Mrs O

855 Latham J H

E Cuya Falls ave inter-

sects

— Caldwell A L

☛ WEST SIDE

514 Vacant

522 Fouse F

E York intersects

556 Richards S D

564 Buckmaster S M

570 Martin I M

574 Braman R

WM. H. EVANS & SON FIRE INSURANCE AND MORTGAGE
LOANS. COR. MILL AND HOWARD

HOME-MADE BREAD AND CAKES MADE TO ORDER. 66 SOUTH MAIN STREET :: E. J. ALDERFER

68 Dayton STREET DIRECTORY East Ave

580 Hackett C R
*E Tallmadge ave inter-
sects*
772 Benn K C
774 Kirwin P A
Huller ave ends
786 Morgan W A
800 Place C A
820 Rittenhouse G E
832 France G C

DEAN

From 203 Lods north
EAST SIDE
273 Eckard J M
329 Riley J P O
WEST SIDE
274 Connell C B
320 Holler W B
358 Hibbs S J

DELIA AVE

From W Exchange west,
1st west of Sicheley ave
121 Tisch W J
133 Gilbo M J

DIAGONAL RD

From S Maple south-
west 1st west of Edge-
wood ave
516 Vacant
642 Oviatt E A
672 Latham Mrs J
688 Newman W
708 McGarry D
742 Mariet R M
754 Hassler R P
East ave intersects
796 Hartney W G
820 Steinbeck C
836 Leasch O
850 French W L
— Detention Hospital
— Duley C F

DIVISION

From 70 N Walnut west
to West
160 Raymond A
164 Steese H J
166 Erra L
172 Vacant
N Maple intersects
192 Sullivan C

204 Plum L
206 1/2 Shaughnessy W
" Siebert P
206 Shaughnessy W M
212 Martin C H
218 Braunan Mrs M A
" Spidel C H
224 Smith J M
228 Roach J
232 Stallsmith Mrs J R

DIXON PLACE

From 392 Carroll south
235 Yontz C W
239 Williams T C
243 Jones J E
247 Dixon J R
251 Roepke W F
255 Kazan S
259 Lewis Mrs M
261 Wilson Mrs I
262 Roberts H

DODGE AVE

From west end of Payne
ave south
96 Lynn L E

DOUGLAS

From 411 S Maple south,
1st west of Exchange
EAST SIDE
361 Galvin W
363 Chamberlain C F
369 Westfall C G
373 Westfall R D
375 Kell D A
379 Morrow C E
383 Campeau J
397 Vacant
401 Mann J
403 Hastings H
429 Audia B
461 Lees F J
465 Myers W L
471 Cordray G W
477 Vacant
487 Bauer F P
WEST SIDE
366 Appleman C M
370 Feldman A
378 Bechtel J F
390 Guse B G
396 Hobach R L
414 Shanafelt J L

418 Leeser F A
422 Amsbaugh J E
450 Gable A H
486 Russell T H
492 Felix C
498 McGuire J
504 Myers W

DOYLE

From 124 N Valley west
NORTH SIDE
371 Davis J W
389 Gang Mrs B
393 Ott J L
395 Fox C P
403 Waner C H
SOUTH SIDE
378 Koons F M
384 Jusell G W
390 Laraway O J
396 McAllister F B
424 Reading Mrs J

EAGLE

From 701 Washington
east
176 Bernard C J
" Kline A P
180 Haberkost C C
184 Dietz H A
190 Haberkost C F
" Yount Rev J F
194 Rengeisen C
196 Black W A
200 Bedur G A
206 Miller W
210 Ziemendorf G
216 Carre A O

EARLE

From 518 N Arlington
west
870 McSweeney P J
864 Thompson J M
— Earle H
— Poroskoskey G
— Cramer W M
— Vacant
— Bartholomew Mrs E

EAST AVE

From S Maple south, 1st
west of Sherbondy
EAST SIDE
Diagonal rd intersects
959 Clasey J

CHINA AND QUEENSWARE, THE KIRK CO. 25 & 27 S. HOWARD ST.

A KRON CARRIAGE & IMPLEMENT CO. ROBES AND BLANKETS

67-71 WEST MARKET ST. FOR

East Ave

STREET DIRECTORY

Edward Place

69

963 Sherbondy F D
975 Yilling P
989 Erdman N

Wooster ave intersects

1053 Price W R
1057 Weidner V P
1125 Hawn A T
1131 Jones J V

Manchester rd begins

1223 Koemg C
— Kroft S
— Patterson M L

WEST SIDE

546 Jost N
558 Strachewsky J
766 Messerly W
572 Newbauer J
586 Rossman F W
592 Miller Mrs T
614 Stanley J T
" Unkelbach P

628 Fehr J

" Hitzman C

634 Jordan A

642 Prahl L C

670 Roush C B

Lawton ave begins

682 Fischer A

Diagonal rd intersects

886 Wenhart A

894 Goehler Mrs E

Bellevue begins

908 Sherbondy T

918 Kress F A

926 Felzhalb Mrs S

952 Bisson F P

992 Burnett F

Wooster ave intersects

1040 Hall I M

1052 Erdly W R

1060 Bimesderfer Mrs C

1068 Allen W F

1074 Weary E

1080 Connor M

1090 Magenanau W

1098 Danforth A

1110 Bryant J

1144 Kline P L

1148 Tannar E E

1160 Mitchell S

1178 Adamson A

— Zettle E

— Snook H W

— Witner U C

EDGE

From west of Champlain east, 1st south of Irvin

NORTH SIDE

955 Schaale J

965 Bry J

975 Kutscher F

SOUTH SIDE

944 Jones T

972 Engelbert F

974 Schillinger H

EDGEWOOD AV

From S Maple south to Wooster ave, 1st west of Rhodes ave

EAST SIDE

367 Rickert H H

371 Slocum Miss H F

389 Wilcox A W

395 Carey J I

403 VanBuren R

407 Lane D F

415 Smetts Mrs L J

423 Stevens G I

427 Miller C E

435 McCafferty C

453 Hershey C E

463 Pratt T F

517 VanHynning Mrs S R

W Chestnut ends

647 Morgan G E

657 Tilton H C

Euclid ave intersects

667 Vacant

671 Smith P L

" Gift Mrs C K

675 Armstrong A

679 Wingarter L

683 Abramson L R

703 Heimbaugh A M

707 Smith Mrs P

713 Holcomb S C

719 Messner G W

727 Hunt C

731 Messner H J

737 Williams G S

743 Friess A J

WEST SIDE

Perkins Park

648 Ziegler E

652 Morrison D J

658 Vincent R L

Euclid ave intersects

668 Klein C N

672 Jones H

674 Mirman M

680 Diesz A A

" Parker P

686 Fleiter J

694 Mirman J

702 Shparber A

" Koplan S

706 Hebrew Church

Warner begins

724 Green W A

728 Mirman A

732 Cohen M

736 Jeffries J D

740 Mowery H S

744 Green A J

748 Rcx W M

758 Holloway W N

EDISON AVE

From 76 W Long south-west

1100 Schultz C

W Miller ave intersects

1131 Newton H S

1133 Ulrich S

Lake intersects

1176 Hunsicker Mrs F M

Ira ave intersects

1214 Schick A G

1218 Gravell O E

1222 Bostwick H C

1226 Vacant

1230 Vacant

EDWARD AVE

From N Howard west, 1st north of Cuyahoga Falls ave

Wall intersects

Aberdeen intersects

Carlisle intersects

Carpenter intersects

140 Goodenberger J W

Springdale begins

Selzer begins

EDWARD PLACE

From west of Buckingham east, 1st north of Johnston

986 Andrew H C

992 Williams P

MUTUAL BENEFIT PHONE 568. EVERETT BUILDING. DURANT.

WE HAVE SPECIAL FACILITIES FOR REFINISHING AND RE-UPHOLSTERING. B. L. DODGE

70 Elbon STREET DIRECTORY Euclid Ave

ELBON
From Avon east to Camden, 1st north of E Cuya Falls ave
Berwyn intersects
— Gessler A

ELINOR TERRACE
From 322 W Market south
— Stoeckle J F

ELIZABETH
From 755 E Market easterly
29 Kendall J

ELLWOOD AVE
From 362 E Buchtel ave south
 ■ EAST SIDE
183 Miller S M
187 Myers F A
191 Edward J P M
195 Sylla Miss M C
 ■ WEST SIDE
184 Weidner J M
194 Way Mrs L B
200 Coolidge O H

ELM COURT
From 281 Berg north
311 Sankey J F
307 Root F M
306 McElhinney Mrs A

ELMA
From 143 E Tallmadge ave north
 ■ EAST SIDE
751 Chase J F
775 Morland J L
Hulker ave begins
785 Smuth J J
 ■ WEST SIDE
642 Miller A G
646 Benedict Miss J
656 Twitchell H D
Frances ave ends
734 Owens L G
744 Klein J
748 Garmire O E
788 Schwerdtfeger E

ELMWOOD CT
From 42 S Balch west
499 Schroeder H A
501 Dunham Mrs O O

ELY
From 265 Merriman easterly
Weber ave begins
275 Edgerton Misses

EMMET COURT
From 400 Crouse south
447 Vacant
451 Trenary H C

ERIE
From 196 W Cedar south
 ■ EAST SIDE
381 Miller G E
383 Lmrice E
389 Mangold Mrs M K
395 Koenig H L
" Eberhard W G
403 Stauffer Mrs S J
" Parmelee P
 ■ WEST SIDE
378 Kmerim P
384 Kappeler W J
392 Mahoney J T
396 Stork L
399 Mahoney J
404 Brown A J
412 Morey Mrs S W

EUCLID AVE
From 444 Pine west
 ■ NORTH SIDE
189 Henry L W
193 Slawter W E
197 Patterson F B
199 Dallinga H J
203 Myers Mrs S M
209 Reifsnnyder J E
213 Knecht J
219 Herhold J S
221 Griffiths J E
227 Stuver Miss A V
" Spreng H H
231 VanHynning O R
237 Hassler W S
243 Swaisgood H B
" Tittle C H

249 Zehnder R
255 Hoover D
261 Schutz C F
263 Schutz Mrs L
— 3d Ch of Christ
Wabash ave intersects
297 Vacant
327 Winnefeld & Snell
337 Mantle R A
Bell intersects
381 Westfall J M
385 Shutz H C
" Bevington Mrs H
389 Langendorf S A
Schell ave intersects
Rhodes ave intersects
Edgewood ave intersects
485 Klemstein W
495 Penrose C R
499 LeFevre F A
503 Leavers W F
517 Kolb F E
523 Heller J E
537 Bulgrin F
" Helwig W H
565 Billings A J
 ■ SOUTH SIDE
202 Hampson A J
206 Reichard G W
210 Henry I C
214 Sharpe J A
220 Fogle L W
224 Hine C A
228 Henninger H H
240 Flickinger W D
" Marshall C S
244 Rupp J
250 Williams J
256 Nesbitt H
260 Davis B F
268 Krout W A
272 Udell C L
276 Schreiner H D
Wabash ave intersects
294 Bear M
316 Tillett C E
" *Bell intersects*
392 Lee O A
396 Thomas S F
Schell ave intersects
Rhodes ave intersects
Edgewood ave intersects
Raymond begins
Malthson ave begins

WOLFSPERGER Combination Fixtures WIRE FOR ME And I will Wire for You 54 EAST MARKET PEOPLE'S PHONE 1710

EVANS AVE
From Dan east
— Smith J H

EVERETT AVE
From Rose ave south, 1st
west of W Market
44 Hagelbarger S I

EWING COURT
From 35 Kirkwood east
445 Ewing L D

EXCHANGE
(East)
From 337 S Main east
to E Market

NORTH SIDE
7 Dutt W
9 Dewey W H
9 Hosfield & Rinker
9 Strodbeck C
" Scobey Mrs M
11 Looker J B
" rear Lowery Mrs E
17 Friess A J
" rear Selman M
19 Mott C E
23 Sumner Co
" Crooks E E
25 Herbruck J C
" Arndt Mrs M J
27 Kuhlke F
" Foust Mrs L K
29 Davis Mrs H G
" Kuhlke G H
S High intersects
41 Kaiser Miss A A
53 Acme Stables
59 Vacant
S Broadway intersects
Railroads
Carroll begins
119-21 Central M C Co
123 Carl Electric Co
" Brown H W
" Baker F B
125 Lyons H B
125 Wagenknecht H J
127 Fischer H
131 Keller P
133 Ruedy E F
147 Turner W O
" Noland T B
153 Hinman G W

157 Payne W J
" Drew M
Buckeye intersects
175 Gerdlunger F
" Motz W H
177 Crawford W V
179 Baus J
183 Zindle G
185 Schmedel Mrs M A
" Schmedel A C
189 Zindle G
191 Hawn H L
195 Washer Mrs A
199 Worden J A
201 Foltz W B
" Wood F E
207 Troutman T L
" Allen F A
213 Keller A
Sherman intersects
229 Schoeninger C F
231 Roussert A
" Griffith J S
" Clay Mrs A
" Veion S
241 Loesch A H
247 Owen D F
255 Durand W A
" Neiswanger H K
Sumner intersects
269 Berg A
277 Burkhardt Mrs K
283 Kline C W
289 Glasgow J C
Alyn intersects
301 Laumann L
" Weiss L
103 Shoemaker F
305 Straub M J
311 Prier O E
" Moore R V
317 Barrett T H
323 Albright S L
" Fosdick Mrs N
Mills ave ends
331 Aberth H J
341 Halladay R C
349 Crawford N
353 Hess I H
357 Inskeep J W
" Disler N E
363 Reid F W
369 Smetts G R
Brown intersects
385 Akron H & S Co
387 Kauffman H R

389 Brunkhart Mrs C
391 Clever F A
393-95 Long E K
399 Rommel F
" McCain Miss M B
401 Teagle C L
" Teagle H M
405 Bowers W F
409 Chapman G D B
421 McConkey F D
425 Holmes J P
" Grove H M
431 Vacant
437 Keller Mrs T
443 Brown Mrs A C
" Miller W R
449 Denaple Mrs A A
" rear Cameron J G
457 Christensen M F
465 Zscheck O F
467-69 Surbey J O
469 Schrantz H O
Spicer intersects
485 Squires A C
493 Switzer D S
497 Fry E D
501 Stevens W C
503 Butters J H
" rear Kurtz W F
511 France W E
517 Gorman M
535 Yager G
539 Gostlin F J
541 Rupp J D
543 Clor J B
549 Vacant
Fountain intersects
571 Bliss J F
575 Wolfspurger W R
Huntington ends
Annadale ends
610 Burgy J
" Urspringer P
641 Eisenhart J A
643 Johnson H H
651 Vacant
Beaver intersects
663 Whitestine A
" Smith A K
833 Rockwell F W
843 White J W
847 Hart H W
887-9 Buckeye S P Co
" Summit S P Co
S Arlington intersects
925 Manton E F

PURE GOODS ARE ALWAYS THE BEST. N. Y. CANDY KITCHEN

THE GLOCK-KORACH CO. MILLINERY AND LADIES FURNISHINGS--82 S. MAIN ST.

72 Exchange East

STREET DIRECTORY

Exchange East

929 Thomas J
 " Hanna J S
SOUTH SIDE
 2 Germann & Witz
 " Germann M A
 4 Schuster A C
 6 Lambacher C
 8 Angell Mrs C E
 10 Akron Roofing Co
 12 Santom T J
 14 Jones & Kuhlke
 16 Stoolmiller J M
 18 Benner G L
 20 Morganroth E D
 26 Coughlin P F
 30 Durkin J F
S High intersects
 44 German-Am Hall
 " Gravesmuehl H J
 54 rear Franks E W
 54 Landis R L
 " Pearce Miss M
 56 Haberkost C J
 58 Carroll J
 60-64 Freudemann W
S Broadway intersects
 80 Economy Fuel Co
 84 Exner L C
 88 Star Coal Co
 Railroads
Washington begins
 108 Whalen G M
 110-12 Cranmer Bros
 110½ Hall J
 " Freer H
 " Harrison H J
 " Hellman D N
 114-18 Diehm J T
 " Menches C E
 120 Bartels H & Co
 " Russell W C
 122 Norris Dr C E
 126 Bartels H
Grant begins
 132-34 Eberhard G
 136 Eberhard Dr L R C
 " Browne L T
 140 Rubick M H
 142 Plappert P W
 " Soos S
 " Fuzy P
 144 Plappert C
 " Gungl J
 150 Cunning A P
 154 Morris J G
 160 Miller F F

164 Miller J W
Buckeye intersects
 174 Norris Dr C E
 188 Diehm J T
 192 Gaessler Mrs A M
 200 Bock J
Pearl begins
 — German M E Ch
 214 Ketcher Mrs R W
 218 Roussert L
 220 Hurst O A
 222 Ketcher F
 " Leiser P
 226 Shaffer Mrs S E
Sherman intersects
 232 Messmer & Hersch
 " Bock J
 234 LeFever & D
 236 Marshall C J
 238 Heddesheimer J
 " Peterson A A
 240 Dixon Mrs E S
 246 Walters J H
 250 Schoeminger C F
 262 Schoeninger Mrs C
Sumner intersects
 268 Fornecker C J
 270 Fornecker Mrs M A
 276 Vacant
 " Rhodes Misses
 282 Anderson W H
 " Wilcox R D
 284 Cartmell R A
 " Swan Mrs M
 290 Moody J A
 292 Estep E W
 " Estep H C
Allyn intersects
 300 Haslet G A
 306 Swmehart C E
 314 Tibbs W J
 " Haggerty E D
Kling begins
 322 Baugh M V
 330 Lash Mrs E L
 " Young C L
 336 Voss Mrs M C
 342 Todd J H
Catherine court begins
 346 Barth E
 354 Bahl A
 " rear Wolf J J
 360 Denaple C B
 366 Noble T A
 372 Plappert P W
 378-80 Myers A E

Brown intersects
 392 Brecht P
 400 Barth J
 412 Kirn W F
Kirn begins
 422 Gaessler Mrs D
 426 Stauer Mrs C
 432 Kilbourn W W
 436 Simmons A C
 442 McMillen J E
 444 Campbell J R
 446 Holm A
 450 McCoy N O
 452 Metlin Miss S J
 454 Schumacher W B
 454½ Sisler E J
 456 Vacant
 458 Chambers J S
 464 Pangburn H S
 " Fulk D E
Spicer intersects
 476 Selden W L
 " Gunsaulis M H
 482 Gallagher F
 " Segerlund H
 490 Selden C R
 498 Walker A M
 504 Budd T C
 508 Cole G H
 514 Harris T J
 520 Peters J
 523 Phillips R W
 " Foust J M
 532 Carlton H E
 536 Holloway J J
 540 Harris L W
Fountain intersects
 560 Wetzel J H
 572 Clafin M K
 " rear Vacant
 576 Craig C L
 " Mead L
 582 Baum W M
 586 Dowling T B
 592 Hofer J
 596 Guther G A
 610 Wiedemann J J
 616 Case W E
 622 Koehler G
 628 Pascher H
 632 Kasch Mrs E
Beaver intersects
 608 Dies F W
 " Whittaker E W
 812 Smith J F
 820 Akers C E

A RELIABLE INSTALLMENT HOUSE & MAHAFFEY'S

PATENTS, WILCOX, PARSONS & BURCH

40-44 Central Savings & Trust Building

Exchange East

STREET DIRECTORY

Exchange West

73

820 White J P
828 Koontz J A
834 Lutz W
838 Head G J
842 Gasson Mrs E
846 Blackwell H
852 Worrton W H
856 Numbers C I
858 Franklin E
860 Vacant
864 Chapin W R S
870 Gougler H A
" Groncy R A
874 Ruckel C E
878 Filley E F
Forest begins
888 Kent R F
894 Harpham Mrs A
900 Myers J W
S Arlington intersects
— E A A Club
— Fire Station No 2

EXCHANGE

(West)

From 338 S Main west
to city limits

NORTH SIDE
11 DeWood Bros
13 Field A B
15 Burgan O
23 Thos Phillips Co
Ohio Canal
45 Coffman C E
55 Myers H
Water intersects
65 Wilhelm J E
73 Wilhelm C
77 Fischer Mrs F
81-83 Black S K
85 Evans W J
89 Waring E P
91-93 Kienzle H D
" Martz J W
Bowery intersects
Perkins Square
Locust intersects
147 Ditchler F
" Conner Mrs J
159 Porter & Anderson
Pine alley ends
175 Abele G A
179 Kochl J
" Nicodemus C
181 Rogers G S
" rear Shook Mrs K J

187 Jacoby Mrs E M
191 Steese Mrs A
193 McGuckian Mrs H
197 Hammountree M R
201 Simon F X
205 Baker A
211 Mikolascheck P
" Kuba L
217 Simon Mrs E
219 Hagelbarger D D
225-27 Land Mrs M A
231 Moog F
237 Biddle J
" rear Cohen H
" Fischer A
241 Vacant
243 Arenson D
" Sholitan H
245 Jones E
249 Kolb Mrs S
253 Schwartz M
" Wright F E
W Center ends
261 Spidel Mrs E I
277 Draime W F
283 Slutz C W
297 Lehmann L
305 Collins W H
311 Singer A
317 Thomas Mrs A J
321 Cliffe Mrs A
327 Krenrich W
331 Shook G N
337 Wyant B C
339 Torpey H O
" Kraiss Mrs H J
343 Wilson C L
Glendale Cemetery
363 Stoolmiller L E
365 Gaylor R T
371 Sims J C
389 Holland W D
393 Habig M
395 Cable B A
399 Tonk J
403 Medvinsky H
407 Loose E R
411 Wilhelm D
415 Gregory H B
419 Wilgus H S
423 Johnson T B
427 Husong Mrs M
431 Turner I J
435 Butler J L
441 Morgan D H
445 Hoover C W

449 Bucey W A
S Maple intersects
493 Dillworth Miss M J
497 Harris B A
501 Acker G E
505 Bowers A F
509 Renner M
513 Slough I V
517 Brown J F
521 Frost H J
527 Rich G E
Gale ends
547 Vacant
561 Schaeffer E G
577 McNeil Mrs A R
" Fisher Mrs E W
Rhodes ave intersects
631 Geer H C
641 Ransom E
Beck ave ends
Hyde ave ends
Crosby intersects
769 Bauchman H
783 Myers H H
Hollinger ave ends
955 Schieb H H
Bloomfield ave ends
973 Allman J W
SOUTH SIDE
2 Hamor R A
4 Held Dr C E
" Williamson & Co
6 Connors J
Orleans ave begins
14 Seiler J J
26 Patton H G
28 Selle F & Son
30 McMillen D H
30 1/2 Rosenberg L
32 Knapp J G
34 Koplín E D
Ohio Canal
44 Hancock & Santom
Lock One begins
48-58 Adamson A
Water intersects
66 Selden O G
70 Smith P F
72 Forbs & Clark
" Blocher J G
74 Neff Bros
76 Brady P
Bowery intersects
— Perkins School
Locust intersects
150 Weirath F

BOTH PHONES 477 We can Please You in **BUCKEYE** SUPPLY HOUSE
Bar and Hotel Supplies F. W. FUCHS, PROP.

EVERYTHING FOR THE BABY—GO-CARTS, CRIBS, HIGH CHAIRS. ETC. || B. L. DODGE 24 & 26 S. Howard St.

74 Exchange West

STREET DIRECTORY

Falor

150 Snyder A V
 156 Getz S E
 166 Marshall Mrs S A
 Pine begins
 174 Vacant
 178 Labbe G
 " Shultz J W
 180 Parker F W
 184 Shutt C F
 188 Gordon D
 194 Butler H H
 196 Gilbert A E
 202 Hallinan Mrs E C
 208 Fenwick & A
 210 Giebenrath Mrs C
 " Jockel W D
 214 Luginbuhl E S
 Wabash ave begins
 222 Hagelbarger L C
 230 Reese H B
 234 Solnezka J
 240 DeWitt A L
 242 Hiltbrand C
 250 Varrecchia A
 256 Swigart S G
 260 Mohler H I
 " McCann Misses
 264 Maquiklen J S
 268 Harrison W H
 274 Eberhard G A
 " Talcott B W
 276 Pfahl J C
 " McManus C S
 280 Albright C H
 " Jones H M
 Bryan begins
 294 Burman Mrs M
 298 Labbe C J
 " Dvoracsek S
 302 Welton B W
 306 Christenson P S
 310 Kreiser J
 316 Sherbondy J
 " Kimble G C
 324 Macaluso F
 " rear Zimmerman H
 Willow begins
 330 Thielen N
 338 Winkelman W J
 344 Mitchella W D
 354 Burrell Mrs E
 360 Pinn L T
 364 Bent S
 372 Mohler A
 374 Mueller C A
 380 Tomkinson R

386 Augustine W B
 388 Owen Bros
 394 McCallister C
 400 Darrow J A
 406 Racer J R
 410 Guise W E
 416 Griffiths L W
 422 Mason W
 428 Culver F L
 " Forrer D W
 436 Crane C C
 442 Berger Mrs L E
 446 Bergmann J E
 450 Bender D H
 454 McDonnell J P
 460 Minton C
 466-70 Burger J
 Bell begins
 480 Kindig D O
 " Lord W D
 S Maple intersects
 — Grace School
 Grace court begins
 572 McIlwain J T
 Rhodes ave intersects
 — Marvin R P
 — Goodrich C C
 — Work Mrs E W
 — Work B G
 Crosby ext begins
 776 Bures L V
 780 Beltz A
 820 Fairbanks Mrs M
 " Bock A
 Sichley ave begins
 844 Hamlin M F
 856 Miller A
 Delia ave begins
 954 Wylie Mrs M A
 970 Averill W F
 982 Hamlin B S
 994 Bennage W D
 1004 Dice E
 1022 Bennage A W

FACTORY

From 1142 River west
 NORTH SIDE
 194 Begley D W
 " rear Heiser M H
 204 Wormald Mrs M A
 SOUTH SIDE
 183 Watson W
 189 Wormald C H

FAIR

From 717 S Main east
 NORTH SIDE
 7 Hausch J
 9 Fogle Mrs M L
 " Gadfield J H
 S Broadway intersects
 31 Miller F
 35 Flickinger O A
 SOUTH SIDE
 S Broadway intersects
 26 Williams Z
 30 Bollinger J
 36 Frantz H F
 " Prahl L

FAIRFIELD AVE

From 64 Aqueduct west
 to Mt View ave
 N Balch intersects
 503 Upham E A
 515 Vacant
 Hurlburt ave intersects
 537 Kadel H L

FAIRMOUNT AV

From Glenwood av south
 — Hayter R B

FAIRVIEW TERRACE

From 366 N Howard west
 NORTH SIDE
 17 Cleland S
 31 Robinson D
 33 Vacant
 29 Strobel F E
 SOUTH SIDE
 12 Jenkins Mrs J
 16 Serrick R L
 38 Vacant

FALOR

From 534 S Main west
 NORTH SIDE
 11 Abler J B
 — Rubber Works
 SOUTH SIDE
 12 Bennett W E
 14 Fogle J A
 18 Frizzell J M
 20 Shantz Mrs I D
 " rear Mott R

ASK FOR BURKHARDT'S BEER ITS THE BEST . . . BOTH PHONES 259

ASK YOUR PHYSICIAN ABOUT THE HARPER DRUG CO.

Falor

STREET DIRECTORY

Fir

75

- 28 Hubler Mrs S A
- " Wright Mrs N J
- " rear Clme E A
- 34 Hall V C
- " Suloff Mrs S
- 38 Dolamore G D
- 42 Cromwell W W
- " McAllister S
- 52 Diamond R Co

FALOR AVE

From 1211 S Main east

☛ NORTH SIDE

- 19 Milford J W
- 25 Stancart J C

☛ SOUTH SIDE

- 10 Stancart F C
- 16 Roop A C
- 26 Dilworth W S
- 30 Ticknor G P
- " Tod R R
- 36 Stump J J

S High intersects

- 50 Marietta F
- 58 Hummel D J
- 64 Bedell S A

FAY

From 474 E Market south to E Buchtel ave

☛ EAST SIDE

- 25 Murphy J W
- 31 Gillen J C
- 37 Motz L M
- 41 Werner H
- 45 Osburn G
- 55 Arend R
- 59 Arend J J

- 63 Neumeyer H H
- " Tobias Mrs N E C

- 69 Childs H
- 73 Hastings T S
- 81 Myers J L

☛ WEST SIDE

- 16 Gilmore G E
- " Hunsicher Mrs D A
- 20 Wynn H E
- 24 Reed E D
- 28 Downs Mrs M Q
- 32 Probert G E
- 38 Nobil J
- 44 Yost C
- 50 Parshall S W
- 54 Palmer H A
- 62 Chamberlain Miss M

- 64 Knowlton Dr F W
- 72 Latmer Mrs M F
- 76 Seiberling C W
- 82 Hastings B M

FEDERAL

From 55 N Howard east-erly to High

- 1 Wycuff C E
- 7 Smith F H
- 9 Howland T P
- 11 Strunk W A
- N Main intersects*
- 49 Matthews R
- 51 Gibbs Mrs J

FERN

From north of 621 Wooster ave south

- 100 Feddersen R
- 102 Corbin Mrs K
- 106 Simon F A

FERNDALE

From W North westerly along west bank of Ohio Canal

- 234 Mustill Mrs E
- " Hardy J D
- 248 Tyner J M
- N Walnut intersects*
- 258 Brown D D
- 264 Brunson Mrs E
- 270 Pfeiffer C

FIFTH AVE

From 373 S Arlington east

☛ NORTH SIDE

- 1109 Walker A
- Chittenden intersects*
- 1179 Uplinger P T
- 1189 Dubois C H

Hart ends

- 1237 Alexander A C
- Fuller intersects*
- 1283 Tschopp J
- 1289 Hudson F
- 1303 Smith J
- 1319 Fetzer C E
- 1323 Hall L
- 1331 Craig C P
- ☛ SOUTH SIDE
- 1108 Moore O F

Alexander ave begins

*Chittenden intersects
Lucy begins
Albert begins*

- 1248 Chew C V
- 1264 Curtiss A A

FINK

From 742 Communs west to St Clair

- 223 Myers L
- 227 Drumm L
- 233 Schwob J

Kolb ends

- 261 Bealstein H

FIR

From 316 E Market south to E Buchtel ave

☛ EAST SIDE

S Forge intersects

- 39 Hitchcock Mrs C E
- 49 Rankin Dr I C
- 61 McFarlin Mrs J H
- 77 Voris E F
- 89 Sheldon C E
- 105 Alden I C
- 135 Communs A H

☛ WEST SIDE

- 20 Litchfield P W
- 24 Stuart E W
- 32 Merrill H E

S Forge intersects

- 46 Firestone H S
- 52 Miles L C
- 60 Hower M O
- 76 Bruot J F
- 82 Kendig K
- 94 Alderfer E J
- 100 Belden Mrs H E
- 108 Kile G H
- 116 Andrews J H
- 126 Schumacher L
- 138 Metlm Mrs A
- 160 Christy W
- 166 Walker R B

FIR

(North)

From 315 E Market north

- 21 Trisch A A

FIRST AVE

From 212 Chittenden east, 1st north of Second ave

DIME SAVINGS BANK COR. MILL AND HOWARD. INTEREST PAID ON SAVINGS AND TIME DEPOSITS.

E. J. ALDERFER'S

HOME MADE CHOCOLATES, BON BONS AND CREAM
 CARAMELS ARE ALWAYS THE BEST
 66 SOUTH MAIN STREET O BOTH PHONES 260

76

First Ave

STREET DIRECTORY

Forge South

NORTH SIDE
 1179 Garrity W H
SOUTH SIDE
 1136 Shunk L E
 1158 Smith C F
 1178 James W
 1184 Heckman H W

FLOWER COURT

From 35 Lods northerly

EAST SIDE
 281 Woodring C M
 " rear Moyer S L

WEST SIDE
 292 Bates A H
 294 Wheeler H
 298 Vacant

FOREST

From 878 E Exchange
 south

EAST SIDE
 63 Morton V I
 69 Vacant
 75 Alexander L B
 79 Hamilton T F
 " Connor C M
WEST SIDE
 64 Reinke A C
 78 Hutz Mrs E
 " Teare G
 88 Illus M

FORGE

(North)

From 367 E Market
 northeasterly to Arling-
 ton

EAST SIDE
 45 Huber Mrs R C
 47 Watters Mrs E A
 53 Thomas J C
 59 Mather Dr E L
 67 Bhss A N
 73 Feederle H O
Adolph ave intersects
 111 Holdstein J
 117 Vacant
 119 Wills J M
 123 Joy H E
Nebraska ends
 — Henry School
Arch intersects
 187 Daily & Hayne
 " Daily W E

189 Lockwood F L
 193 Adams E
 197 Derr A R
 201 Vacant
 209 Wilson C
Adams ends

245 Davis H
 247-79 Renner Brew Co
 " Renner P Co
 " Renner & D O G Co

279 Dulabahn E
 " Serfas C A
 281 Eatmon J
 283 Vacant
 285 Kummerl J

WEST SIDE
 18 Zimmerman J
 " Taylor G R
 26 Wright S J
 34 Marvin Mrs F S
Park ends

46 Dobson R I
 50 Paige D K
 58 Watson Rev S N
Good begins

68 Griffin Mrs I L
 " Marvin U L
 76 Shreffler H J
 84 Heyler C
 92 Fran C P

Adolph ave intersects

124 McTammany A
 128 Robbins W A
 130 Marsh Mrs C E
 " Davis E O

136 Baumert C H
 " Kittelberger E D
 142 Chapman E E
 146 Voris Mrs L H

152 Emmons V E
 156 Collins G A
 160 Howland G S
 164 Stetler H S
 170 McDonough M J
 174 O'Brien W H
 180 Amend F

Arch intersects

192 Beisser G J
 196 Riegler M J
 200 Hansard T F
 204 Sutter F A
 208 Ford M J
 " Kelley A P
 230 Schaefer Mrs L
N Union ends
 246 Nickerson S E

246 Berglind E G
 250 Merzweiler A
 264 Kleinwechter E
 272 Renner B Co

FORGE

(South)

From 354 E Market
 southwest to hill

EAST SIDE
 7 Palmer C H
 11 Howland C E
 19 Grant Dr J G

Fir intersects
 63 Redinger R S
 69 Rankin Dr G T
 75 Rankin G T
 81 Power A D
 91 Raymond H K

S Union intersects
 109 Howland Mrs J L
 113 Scott Mrs M B
 123 High School
 147 Limric A E
 149 Vacant

S College intersects
 165 Clark S S
 " Graham Mrs K
 169 Etter W K
 173 McShaffrey T E
 " Hardman F P

177 King W H
 179 Place F A
 183 Marriner G W
 " Edgerly Mrs J
 187 Getz H S

" Gilbride Mrs A
 193 Kennedy Mrs M
 197 Foley Mrs E
 " rear Wepper E
 201 King Mrs C
 " King E E
 " rear Harris G

205 Greissing Mrs A V
 207 Dermer J
 211 Holp H
 " Schilling E
 217 Gilletly J J
 " Stair D

WEST SIDE
 — Episcopal Church
Fir intersects
 56 Rinehart A B
 62 Stuckle W F
 66 Harrington W W
S Union intersects

THE KIRK CO.-KASH OR KREDIT- 25 AND 27 S. HOWARD ST.

SLEIGHS AND CUTTERS • A KRON CARRIAGE & IMPLEMENT CO. 67-71 WEST MARKET STREET

Forge South

STREET DIRECTORY

Franklin

77

E Mill ends
Union Park
S College intersects
170 Weaver R
" Major Mrs V A
176 Getz H
180 Vacant
184 Hiser Mrs C A
" Ruggles Mrs E S

FOUNTAIN

From 300 Carroll south
☛ EAST SIDE
189 Minard H J
199 Douglass A E
203 Whitsel J R
" rear Olsen J
209 Warner S L
" rear Burton H
217 Hunsicker M M
" rear Alexander C
221 Hunsicker Mrs A
227 Ohio Stoneware Co

Mason ave begins
Nash intersects
301 Dreese J
E Exchange intersects
341 Miller A R
145 Theiss L
155 Irockley N
Crouse intersects
171 Martz C E
175 Davis D H
181 Smith E I
187 Roberts D A
197 Anderson T
Gage intersects
417 Alexander J H
421 Royer H

☛ WEST SIDE
194 Wach L P
224 Gelhart Mrs M J

Vine ends
Nash intersects
294 LeRoy E H
298 Nielson H
304 Mesner C
E Exchange intersects
344 Krumeich Mrs J
348 Beynon J
152 Brombach E G
Crouse intersects
396 Callahan J
Gage intersects
420 Brown Mrs C G
" Costello E S

FOURTH AVE
From 349 S Arlington east

☛ NORTH SIDE
Chittenden intersects
1169 Morrison T J
1189 Bischoff H
1193 Asper J
1203 Tracey C
1221 Steinhauser Mrs C F
Hart intersects
1273 Brittain J M
1237 Knowles Mrs A O
1239 Haidet C A
1243 Schamp F D
1247 Bell G T
1249 Isaman B F
1253 Shuck F
1257 Clark G
1263 Shenkel F F
Fuller intersects
1293 Boyd J H
1299 Miller B F
1305 Spuller Mrs S
1307 Tewksbury H E
1317 Evanitzska H H

☛ SOUTH SIDE
1138 Welch E D
" Phillips J H
1142 Jordan C A
1143 Harmon J R
1146 Breckenridge Mrs C
Chittenden intersects
1204 Bishop H E
Hart intersects
1234 Alexander A D
1238 Corcoran N
1268 Miller H O

Fuller intersects
1284 Humble F
1290 Fox J C
1304 German F A
1310 Hayes W D
1314 Snyder A E
" Keller Mrs A
1318 Nied E F
1330 Niestoekel F
1332 Smith W C

FOUSE AVE

From Glenwood ave easterly to Home ave
— Fouse A M
— Usner J A
— Dicken I M

Nevin begins
— Trautwein F

FRANCES AVE

From Schiller ave east near E Cuya Falls ave
☛ NORTH SIDE
57 Wildroutd C A
61 Spaght Mrs M A
67 Craig T E
71 Zesig R H
Blaine ave intersects
83 Randall C G
89 Hutz G
☛ SOUTH SIDE
54 Bates T H
58 Siegfried C E
62 Caswall E W
66 Brandon J A
Blaine ave intersects
82 Chamberlin C L
100 Morledge A C

FRANK

From 411 Perkins north to Bluff
☛ EAST SIDE
175 Flynn J
179 McLaughlin V P
183 Thomas Mrs M B
187 Sewell W L
189 Penning H C
☛ WEST SIDE
176 Behr J H
178 Willoughby E J
182 Longon M
188 Vacant
194 Sillett C M
Union place ends
198 Callahan T B
202 Bradford H A
204 Terry F
208 Kentner W
210 Reuscher Miss D

FRANKLIN

From 502 E Market south to E Buchtel ave
☛ EAST SIDE
17 Krumeich E E
25 Sheill W S
31 Matherson Mrs J
" Louer M
37 Cleave W E
43 Hanscom W E

MUTUAL BENEFIT SELLS ENDOWMENT POLICIES AT LIFE RATES. SEE DURANT

BEST LINE OF SECTIONAL BOOK-CASES **B. L. DODGE**
 ... ON THE MARKET ... **24 AND 26 S. HOWARD ST.**

47 Diller H L
 ' Murphy M E
 53 Hanscom C F
 59 Hanscom A S
 63 Etz Mrs S A
 69 Eggert Mrs E J
 73 Taggart J S
WEST SIDE
 24 Brown C L
 30 Lelansky G F
 38 Feeley F G
 42 Pouchot C A
 ' Grether L J
 48 Reninger J J
 56 Bauer J
 60 Moore W H
 " Richards Mrs V L
 68 Hodge H G
 74 Kincaid W S

FREDERICK AVE
 From N Howard west-
 1st south of Penfield ave
 25 Hurst T J
 — Vacant
 — Sawyer W T

FULLER
 From 1274 Second ave
 south
 247 Heringer W
Thrd ave intersects
 281 Dixon W T
Fourth ave intersects
Fifth ave intersects
 145 O'Brien P P
 153 Heath J
 157 Mays W A
 158 Brown W J
 393 Kershaw Mrs E
 413 Reilly N
 414 Roberts L
 427 O'Neill J
 433 Bauch J
 437 Angerstein W

FURNACE
 (East)
 From 131 N Howard
 easterly
NORTH SIDE
 — Vacant
 35 Lewis E G
 43 Vacant
 49 DeLisa A

51 Meier C
 ' Opinski A
N High intersects
 67 Urmson D
 99 Schmidt E
 101 Blocher Mrs M
 105 O'Neil Mrs A
 109 Hottowsky J
 " Opinski J
 117 Anthony C
 rear Carano D
 123 Collins Mrs M
 125 Ries L P
 ' Blocker J G
 131 Torowski A
 " Kazmirczar S
 St Car Sheds
 171 Kraus A K
 177 Branch W
 ' Prince R
 185 Forbs W L
 ' McGibbons Mrs A
 187 Fisher J
 189 Dermona Mrs S
 195 Wheeler Mrs I
 205 Cooper Mrs L
 209 Brent M U
 " Beverly D S
 235 Republic Oil Co
 241-45 Vacant

SOUTH SIDE
 46 Eackelbary J
 50 Vacant
N High intersects
 72 Fanelli A
 74 Lombardi C
 78 Pomeroy Mrs L
 " Wilson A S
 84 Myers H
 88 Jacob J
N Broadway ends
 106 Gorman J K
 112 Costigan Mrs M
 124 Anthony C
N Summit ends
 138 Hailstock F M
 142 Mehaltz J
 148 Walko M
 150 Spizzillo A
 154 Bucher J
 " rear Masino J
 158 Orock F
 162 Weeks J
 " rear Vacant
 168 Dittolan L
 " rear Peter S

168 rear Heller A
 172 Fontana C
 174 Marino M
 180 Toy Mrs L C
 " Bettes Mrs F
 186 Ridus J
 190 Early T
 194 Lance M
 198 Young J
 " Carrier A
 204 Jones H J
 206 Flurac J
 " Swenston F W
 " rear Kelly Mrs J
 " rear Evans T
 212 Bomm Mrs E
 " rear Kline I
 " rear Carano S
 214 Kleimer S
 218 Mann B
 " rear Vacant
 220 Vacant
 240 Namsick Mrs M
 252 Johnson E
 262 Turner Mrs C E
 292 Ryan H H
 " Heller Mrs E
 292 Azar J
 " Namer J

GAGE
 From 443 Spicer east
NORTH SIDE
 493 Houzel E
 499 Pfaff G P
 503 Griffiths C
 509 Koplin R H
 515 Harp W H
 519 Baldwin H H
 525 Vacant
SOUTH SIDE
 490 Webb J R
 " Trauger Mrs M
 494 Griffiths E
 498 Griffiths T R
 504 Harp Mrs L
 510 Olsson J H
 534 McNichol J H
 540 Vacant
 548 Stough C F
 552 Gstettner Mrs E H
 558 Shuman H A
 566 Shuman C J
 570 Duncan F B
Fountain intersects
 614 Goldsmith Mrs H A

WHEN YOU THINK OF BUILDING .. **WOLFSPERGER** ..
THINK OF WIRING, AND CALL 54 EAST MARKET. PEOPLE'S PHONE 1710

THE POUCHOT, HUNSICKER CO.

CHANDELIERS and ALL KINDS
of GAS FIXTURES
200 and 202 SOUTH MAIN ST

Gage

STREET DIRECTORY

Glenwood Ave

79

616 Craig J T
" rear Sadler S
" rear Burges G
618 Chaboudy H
624 Rhodes F R
Beaver intersects
McGowan intersects
714 Breen J

GALE

From 572 Crosby south
to Exchange

EAST SIDE
101 Pontious G B
107 Hougland H D
109 Bunton Mrs B B
" Shilts W D
115 Ganyard W N
" Mumper M W
119 Vacant
123 Pfaff J W
125 Billings Mrs M O
133 Trainer Mrs O M
139 Holcomb A W
159 Triplett J R
165 Jardine R D
169 Union G W
Woodland at c ends
203 McGuire Mrs E T
207 Bassett Mrs M M
213 Fish P J
219 Patterson J E
223 Patterson W A
231 Manning F P
233 Tompkins G P
239 Farnbauch A
247 Jones W
257 Tobin P R

WEST SIDE
90 Sowers C L
96 Hand W S
100 Shaffer W G
106 Hinman R M
112 Franz A
118 Bowen W T
128 Renninger C O
132 Stuver F U
136 Langs L G
152 Fedor J
158 Kroeger H
162 Shaw R A
168 Turner E J
" Eckenrode Mrs E E
172 Durand F I
176 Shoultys A C
184 Gross W

192 Koch J F
196 McKinney Rev C A
202 Woehler W F
208 Swam A
212 Gunyan E S
216 Mann G
220 Gonder G J
228 Stafford W H
234 McIntosh G D

GALHULY AVE

From 131 Adams east

NORTH SIDE
615 Pouchot H V
621 Hallinan L J
SOUTH SIDE
618 Vacant

GARFIELD

From W Tallmadge ave
north

EAST SIDE
Shelby at c intersects
699 Wolf J A
WEST SIDE
638 Rowe A W
644 Mills L J
650 Roepke Mrs J
678 Bergdorf J W
664 Brombaugh Mrs B
670 Southwell W B
Shelby ave intersects
702 Wolf E H

GETZ

From 84 E Miller ave
south

EAST SIDE
— Vacant
1135 Bliss J
1141 Kammer C J
1145 Taylor A J
1161 Vacant
1165 Whittenberger E M
1171 Moyer M A
Steiner ave intersects
Stanton ave intersects
1293 Jewell L
1299 Shutt Mrs L
" Bennett F D
Cole ave intersects
1329 Burk W E
1353 Lowman P H
WEST SIDE
1136 Perdue G E

1140 Riemenschneider J
1146 Johnson J
1152 Franklin R H
1156 Hawkins L G
1160 Taylor T B
Steiner ave intersects
1210 Welton E
Stanton ave intersects
— Frantz B Mfg Co
1304 Hudnet E E
1310 Harrington G
1314 Crawford J F

GIRARD AVE

From east end Cole ave
south

1179 Snyder C A

GLENDALE AVE

From 72 W Market
southwest to Maple

14 Severns A O
20 Ellis A D
Park place begins
— Baldwin A P
77 Robb Mrs M E
193 Stegfried A D
199 Frase W F
Ornatt place begins
215 Mitchell O L

GLENWOOD AV

From 375 N Howard
easterly

NORTH SIDE
11 Hirlemann C
15 Baker J
21 Fritz Mrs A
" rear Montz C E
25 Green H
" Buckmaster C E
Bailey begins
35 Green Mrs N
" Botzum Mrs E
41 Sausaman E H
49 Ferguson O
53 Hoffmeyer F W
Glenwood way begins
111 Hart E C
115 Eaken A B
121 Russell H R
185 Vacant
Builer ave begins
Dayton begins
237 Fillmore D V

TRY OUR ICE CREAM SODA. N. Y. CANDY KITCHEN
19 S. HOWARD ST.

THE GLOCK-KORACH CO. EVERYTHING IN WOMENS AND CHILDRENS WEAR except SHOES

80 Glenwood Ave

STREET DIRECTORY

Grand Ave

253 Herman Mrs E
261 McGinn Mrs C
" rear Gaffney F J
275 Cassidy P N
303 Wearstler H
" Hammontree A
307 Landry H
405 Boyle J P
— Huber J
— Fouse E P
— Bollinger J E

☛ SOUTH SIDE

12 Quien W D
" Huffman R J
— Byran School
38 Bedur C F
44 Nitz F A
60 Nachring L A
68 Wiese A J F
76 Lantz T P
" Cahill Mrs M E
104 Bietz O M
132 Schimming J F
Turner ends
Juhen begins
312 Zeller W
Zeller ave begins
Fairmount ave begins
Columbia ave begins
— DeWoody D G
— Brumbaugh Mrs M
— Kauffman H C
Dan begins
Fouse ave begins
— Nichols W F

GLENWOOD WAY

From 53 Glenwood ave
northerly
378 Walkup R A
194 Shell Mrs E
443 Waters F H

GOLD

From 65 Nickel west to
Valley
333 Dunn J
336 Bonham C R
" Feige Mrs M E

GOOD

From 68 N Forge north
to Perkins

☛ EAST SIDE

91 Montgomery Mrs M
99 Smith S C
103 Vacant
109 Goodman F B
111 Waldron M J
121 Knott C H
137 Jones A W
147 Simmons J K
☛ WEST SIDE
86 Glenn T F
92 McMillen O L
98 Serfess Mrs C
104 Cooke B S
110 Sorrick J H K
118 Myers C H
122 Donahue E W
130 Isemann G
134 Terry L B
138 Vacant

GOODRICH

From 491 S Main east
☛ NORTH SIDE
11 Lilly Mrs C E
13 Killinger C E
19 Myer A
27 Bachmann J A
31 Killinger E H
" Wiltrout D W
☛ SOUTH SIDE
12 Pisel C L
18 Wise G
20 McMullen A
" Munro Mrs L
26 Ogden J H
32 Widdersheim J C

GOODWIN AVE

From 281 W Market
north to W North
☛ EAST SIDE
23 Moloney Mrs C
" Cook W H
27 Adler J M
37 Garman H V
39 Evans Mrs J
41 Germann P P Jr
45 Lefkowitz J
51 Evans Mrs S A
☛ WEST SIDE
26 Lauritzen J C
30 Dettling L P
34 Latimer F J
38 Parker G W
44 Ruof A

GOTTWALT

From 1265 S Main east
☛ NORTH SIDE
9 Bennett N D
15 Satterlee G C
21 Halley J
☛ SOUTH SIDE
22 Pamer A

GRACE

From 179 W Tallmadge
ave north
446 Buttolph P
442 Humphrey J H
459 Marock R

GRACE AVE

From S Maple south, 1st
west of Madison ave
— Lange Mrs S
— Regel A M
Lacton ave intersects
— Luedtke J F

GRACE COURT

From W Exchange
south rear Grace School
— Waltz L

GRAND AVE

From 767 W Market
south 1st west of Byers
ave
☛ EAST SIDE
23 Wall C L
27 Hill J C
33 Ormsby F R
47 Steinmetz P C
57 Kaiser H J
63 Auten G W
67 Vance J F
73 Vacant
77 Vacant
81 Vacant
91 Vacant
☛ WEST SIDE
18 Siegrist H F
42 Merryweather T
58 Bonstedt H
76 Virtue Mrs M L
78 Klein W L

GRANT

From 126 E Exchange
south

FURNITURE..CARPETS..STOVES
YOUR CREDIT IS GOOD

MAHAFFEY'S

166-168-170
SOUTH MAIN ST.

PATENTS, WILCOX, PARSONS & BURCH

40-44 Central Savings & Trust Building

Grant	STREET DIRECTORY	Grant	81
EAST SIDE			
319 Swetzer F J	593 Olsen L	332 Renner Miss P	
325 Eberhard Dr L C	599 Herzberger H W	338 Strasburg Mrs B	
331 Herberich D	603 Bergdorf F N	342 Merz J	
337 Wegmiller A	" Welton G E	350 Crouse H C	
345 Fischer H	609 Scheible J W	352 Scheible G	
353 Hahn G	613 Zittle F	356 Benker J	
" Gift L	" Triplett E L	" rear Gunzenhauser C	
355 Bailat Mrs M A	615 Pullins C H	" " Burian F	
361 Greising C M	619 Darkow C	360 Perman J	
365 France O B	627 Darkow Mrs H J	362 Fette A	
371 Hutchinson N P	" Marquardt O A	" Hedderly Mrs A R	
377 Joseph G	<i>E Thornton intersects</i>	364 Grad J	
381 Spuhler W M	643 Bergdorf J H	372 Schweitzer P	
387 Spuller R X	" Rogler J C	376 Bahn Mrs L M	
393 Brodt C J	649 Whitacre J M	rear Vacant	
401 Biechlin A	675 Kluge Mrs S C	378 Hamilton Mrs L	
<i>Buckeye ends</i>	" rear Oppihle J W	382 Payne W	
407 Sprague E L	685 Sues Mrs C	" Fisher Mrs E J	
411 Considine P J	701 Gustaavel L J	384 La Farree L W	
417 Davis A	709 Gustaavel H J	386 Carpenter H H	
423 Davis J A	<i>E Voris intersects</i>	" Levering L B	
427 Rish G W	719 Pfabe T G	388 Davis J R	
431 Sutliff C E	723 Heller S H	394 Tedrick W E	
437 Dornbrack Mrs M	727 Jackson W H	398 Wohlheuter W	
439 Archer E J	733 Lemke W	404 Chatlain L H	
443 Knox G K	755 Knapp J G	" Frank J	
447 Falor E A	759 Claudepierre J J	408 Nerverson W A	
453 Hiller R E	763 Toboll F C	<i>Halstead ends</i>	
<i>Wheeler begins</i>	775 Scherbardt F	418 Rappold E C	
467 Mueller L jr	779 Kline C	420 Harris C E	
469 Green G H	781 Tausch C H	426 Neiger A	
475 Becker M	<i>E South intersects</i>	434 Schlimme H C	
481 Boettin C R	791 Miller W H	<i>Palmer ends</i>	
" Kerner E	797 Kiefer G N	438 Neitz P M	
479 Klentz J A	801 Scheel Mrs M	440 Zinkand H	
485 Meyer Mrs C E	807 Wilhelm E	" Leininger J	
487 Metzger W	817 Rottenberg C W	442 Schworm L	
497 Gerstner J	821 Bukowsky C	446 Tracht F E	
503 Haberkost Mrs M	827 Garske E S	450 Woehler Miss I M	
509 Bergmann Mrs A M	833 Werner G	454 Ackerman C E	
513-21 Burkhardt B Co	845 Keys R J	460 Hauser G	
523 Michin J	<i>E Crozier intersects</i>	466 Zimmerly S	
533 Heller A	891 Krause W	472 Dietrich Mrs A M	
539 Mikolashek F	969 Bachman R M	476 Egan J T	
543 Schaad J M	" Colonial S & I Co	482 Bittinger C	
545-49 Lehner C	" Camp L W Co	<i>Hopp ends</i>	
557 Nachbaur L	" Williams E M Co	490 Bartels H & Co	
<i>Cross intersects</i>	<i>Morgan begins</i>	492 Leminger J	
567-69 Bachmann J G	1011 Windsor Brick Co	496 Zeller P	
571 Marggraf C F	<i>Hanman begins</i>	498 Hermann A F	
577 Roth Mrs M	WEST SIDE	500 Esker G	
" Emmel W L	328 Weyrick J E	504 Gorbach J M	
583 Ertel W F	330 Witz A	510-12 Kummerl C	
587 Blanchard Mrs A C	332 Woodard F L	516 Dullabahn I S	
" rear Waters E M	" Clements H J	" Schroeder Mrs M	
	" Simpkins F E	<i>Ledge ends</i>	

BUCKEYE SUPPLY HOUSE 66 NORTH HOWARD ST. COMPLETE LINE OF BAR AND HOTEL GLASSWARE

LARGEST STOCK OF FURNITURE IN THE CITY AT LOWEST PRICES. B. L. DODGE

82

Grant

STREET DIRECTORY

Harold

538 Bertsch F H
 546 Vacant
 — Turner Hall
 558-60 Schaffler A
Cross intersects
 564 Klatt J C
 566 Ackerman C E
 " Meyer A
 570 Knorr A
 574 Hagenbush J H
 588 Krisher J J
 " Byrd E J
 594 Coates T
 596 Schaad J
 604 Derr E W
 608 Lambacher C
 616 Haberkost F C
 622 Hahn G jr
 624 Humphrey R W
 628 Kittinger F
E Thornton intersects
 Pleasant Park
Eagle ends
 680 Kroeger Mrs M
 690 Viereck F H
 696 Schleater Mrs M
 702 Naehring A
 710 Timm Mrs F
E Voris intersects
 720 Elwarner E
 722 Frick H H
 734 Klue J J
 " Schreiner F
 738 Martin J O
 742 Ganitch D C
 748 Wilhelm A D
 " Swartz H G
 rear Bristol P L
 " " Hune G R
 754 Ginther B F
 758 Wilhelm E C
 776 Wilhelm A D
 778 Esch E J
 780 Weim Mrs B
E South intersects
 798 Hunsicker W
Abel ends
 816 Giegel A
 826 Gustaevel H H
 830 McGuire J J
E Crosier intersects
 860 Brodt G J
 908 Mueller J M
 946 Mitchell G
 960 Holzhauer A A
 964 Caskey A F

970 Abbas J S
Steiner ave ends
 1072 Graf E
Stanton ave ends
 1106 Barber H A
 1118 Nidert A
 1150 Barber W A

GREEN

From 75 W Market
 north
 EAST SIDE
 11 O'Neil E F
 19 Wilhelm G E
 21 Crobarger E F
 25 Wilhelm R H
 " Schall C A
Wood begins
 WEST SIDE
 8 Reilly T J
 14 Schwing M M
 16 Woolridge D C
 18 McCormick H M
 20 Vacant

GREEN WAY

From 176 Bowery west
 to Locust
 121 Soule W A
 123 McAllister L A
 125 Cramer C

HALL

From 324 Crosby south
 to Maple
 EAST SIDE
 81 McAllister J E
 85 Gravesmuehl J W
 91 Gravesmuehl H
 95 Cummins M J
 99 Welker J C
 103 Cargould D H
 105 Vacant
 107 Skinnen G
 109 Gall G L A
 113 Shafer W H
 " Miller E W
 117 Barry J V
 " Hougland H
 125 Welton J A
 131 Vacant
 " Heinz E
 135 Vacant
 139 Carmichael G W
 WEST SIDE
 138 Feudner H H

HALSTEAD

From 431 Washington
 east
 NORTH SIDE
 125 Kingen Mrs E
 " Deibel M
 131 Sanderson J J
 " Keller S
 135 Bures C
 143 Mitchell R
 149 Friedman A
 155 Silverman C
 SOUTH SIDE
 122 Hogan M
 126 Hollendona A
 138 Cochran P
 142 Kohler J
 148 Buck D
 156 Haas Mrs A L

HAMILTON AVE

From Mell ave south to
 Buchtel ave, 1st west of
 Kirkwood
 EAST SIDE
 71 Vacant
 75 Slater J D
 79 Jackson G C
 85 Kilbourn W C
 101 Gary S
 107 Wheeler W E
 111 Stoner W H
 115 Weber J H
 WEST SIDE
 52 Vacant
 56 Hamlin W W
 60 Martin C L
 76 Valentine H A
 80 Lyman L B
 90 Fay Mrs M E
 100 Graham W M
 106 Crawford R K
 112 Rogers S G
 116 Henninger D H

HAROLD

From Wright ave east,
 1st north of E York
 NORTH SIDE
 159 Scranton W M
 173 Wright G W
 SOUTH SIDE
 166 Sweitzer O L

BURKHARDT'S BREW HIGH GRADE BEER ONLY. ASK FOR IT AND YOU WILL TAKE NO OTHER

ASK YOUR NEIGHBOR ABOUT THE HARPER DRUG CO.

Harris

STREET DIRECTORY

Haynes

83

HARRIS

Near E North, opposite
Fountain Park
342 Victor J A
350 Walker J H
353 Steffee U G

HART

From south of Johnston
southerly west of River

EAST SIDE
1129 Robinstine J A
Factory intersects
1187 Sprengel J F
" Shutt H W
1191 Cook I M
Second ave intersects
1243 Sutherland Mrs C
WEST SIDE
1164 Fisk C A
Factory intersects
1170 Robinson H K
1180 Robinson C H
First ave ends
1208 Grue C F

HART PLACE

From 657 E Market
north to Hazel
21 Turnbull R G
31 Vacant

HARTER AVE

From 771 Upton north
EAST SIDE
175 Keiser E
177 Olsen S
189 Peterson C
WEST SIDE
168 Brady F
172 Diller S A
176 Lund J P

HARVARD

From 140 Campbell
south
EAST SIDE
655 Ferguson J U
659 Whisler J F
663 Schuler J B
669 Metzler A
673 Moletores J
679 Grundle Mrs T
" Vanke E
685 Graff C

689 Northcott J
693 Stonestreet E
699 Ziegler L
705 Shafer H E
" Shafer Broom Co
711 Vandersall E L
717 Conery P
721 Ernst Mrs M
725 Hoff A K
731 Fritsch H H
735 Fritsch F
W Thornton intersects
771 Hostettler D U
777 Sullivan J J
781 Brigger Mrs I M
787 Zeitler W
793 Ruch E D
797 Evans S S
" Harty E
801 Thomas R G
807 Bloch C E
813 Reiter W R
817 Kneil R R
821 Welton F E
827 Engle J D
833 Snyder J C
839 Hausch J
845 Baum R J
849 Ginsman E A
859 Odle W B
WEST SIDE
646 Heaton F W
650 Lawrence A S
654 Stein H T
656 Stauffer B F
660 Hanna J P
666 Smith G F
Vassar begins
676 Wein M
678 Bloch F N
682 Ley G W
684 Madison H E
" Keller J F
688 Croft J
696 Myers O
702 Cook W B
708 Hites Mrs M R
712 Howard Mrs K
716 Wygant G L
722 Whisler L H
" Flood E
728 Grubb H M
732 Meier F J
736 Wall F
W Thornton intersects
779 Koontz N D

778 Rothermel H H
" Yerrick C
784 Kleckner W E
788 Daily N A
794 Pfeifle F J
798 Seesdorf G A
800 McKenzie P J
802 Schubert H L
" Smith S E
808 Knights H E
812 Allen A H
816 McLaughlin A
826 Etling J W
830 Kennedy J D
834 Kimpflin L F
838 Rohner G A
842 Williston D A
846 McConnell J S
850 Stenick A
854 Champion J C
856 Dorworth W H
860 Welton H A
" Judd H E
864 Rockwood L L

HARVEY COURT

From 299 Spicer east
494 Hissong E J
498 Smith C

HAWTHORNE AVE

From 733 W Market
north
EAST SIDE
23 Allen D O
29 Brooker R L
43 Boilinger A E
63 Oberlin L B
WEST SIDE
34 Benner J S
38 Gintz B V
54 Bowman R R
64 Wilcox F A

HAYNES

From Campbell south to
W Thornton, 1st west of
Raymond
EAST SIDE
933 Elizholz H
953 Sechrist F
979 Spencer H D
983 Hoff D H
Howe intersects

DIME SAVINGS BANK

LARGE AND SMALL DEPOSITS RECEIVE
CAREFUL ATTENTION
CORNER MILL AND HOWARD STREETS

E. J. ALDERFER CATERS FOR WEDDINGS AND RECEPTIONS. BOTH PHONES 260

84

Haynes

STREET DIRECTORY

High North

993 Williams T
1009 Jeffers E W
1015 Vorderman F
 ☛ WEST SIDE
926 Stampfle O B
972 Hershey P
976 Deuber C O
982 Rennecker J A
986 McDavitt H
 " Tennant G E
House intersects
1000 Smyers S A
1006 Zehnder W
1010 Falor C E
1014 Sauder E E

HAZEL

From 41 Adams east to city limits

☛ NORTH SIDE

617 Hunt H H
619 Moatz H A
625 Irvin C W
629 Spahr M D
633 Forwick G
635 Fasching A
641 Benner J W
645 Greenwood H
649 Barron G T
655 Monroe J
 " rear Schou Mrs C
707 Berg E D
 " Kearns J
713 Palmer M H
717 Johnson A
723 Smith I
Jewett begins
743 Mickelson F W
747 Heffner G
753 Cook H B
755 Wuchter W W
761 White Rev B P
763 Gast J jr
767 Cassley T T
771 Winterbottom W
779 Wyler J J
783 Lurid L P
789 O'Hara J M
N Arlington intersects
835 Norris C A
923 Rowe R
929 Fisk W
 ☛ SOUTH SIDE
612 Williams E W
616 Nye J W
622 Armstrong J E

622 Morris D B
Ames court begins
630 Stevenson S D
632 Thiese W T
635 Nye J
Hart place ends
Cotter ave ends
N Arlington intersects
822 Weber F
Bank begins
912 Olsen J
922 Cristiansen I

HENRY COURT

From 442 Vine south
448 Platt C A
444 Foltz C I

HERROLD CT

From 507 S Main east
7 Smith E H
11 Shaw T D

HICKORY

From 148 N Walnut northwest to Tallmadge ave

☛ NORTH SIDE

151 Hogan J
159 Yaharm W H
 " Weisz H
161 Boedicker O A
165 Meier Mrs C
169 Treen G W
175 Baus Mrs E T
N Maple intersects
197 Vacant
201 Moore J S
209 Fasig Mrs M
215 Melcher H I
Razine begins
 B & O R R
295 Hanson N
303 Towcy Mrs C
309 Single J G
315 Matthes Mrs A M
325 Kroeger J
337 Schumacher Mrs E
343 Bork H A
375 Woods S
393 Ruckel Mrs I E
439 Schneider E F
455 Bahr C A
 B & O R R
 — Staggs W

— Brentlinger J S
 " rear Vacant
663 Schwarz A H
 ☛ SOUTH SIDE
160 Weaver J F
 " Warhus F
166 Vacant
N Maple intersects
198 Cannon J
206 Flower Miss C E
 " Doughty Miss H L
214 Vacant
224 Wilde W J
 B & O R R
284 Born J
 " Dietrich Mrs C
292 Darkow L C
Silver begins
326 McGuiness Mrs E M
336 Shackleton F I
348 Buffum G R
354 Exner H
362 Krahl A
370 Geske F
380 Reinhold P A
458 Bahr L H
 B & O R R
678 Altenburg O H
 — Kuss F
 — Vacant
 — Felten C

HIGH

(North)

From 59 E Market north

☛ EAST SIDE
13-17 Parks C T
 " Murray W C
 " Held F
23 Leopold J
31 Hixson J F
35 Christopher W
41 Stuffer W J
 " Schoffter A
 — Warehouse
57 Mest Miss I E
 " Gibson J C
93 Vacant
97 Rothmel O B
99 Kastner J P
105 Warner W C
107 Williams W
111 Nelson A
113 McCormick N V
117 Haaf C
E Furnace intersects

LEADERS IN THEIR LINE **THE KIRK CO.** 25 AND 27 S. HOWARD ST.

HARNESSES • AKRON CARRIAGE & IMPLEMENT CO.

67 71 WEST MARKET STREET

High North

STREET DIRECTORY

High South

85

141 Kramer G F
 147 Gordon Miss M
 151 Philo W
 WEST SIDE
 16 Vacant
 16 Crumrine M H
 22 Fleischmann Co
 24 Dickson T Co
 78 Bancroft S J
 Federal ends
 78 Myers Mrs M
 Northern Ohio R R
 86 Hughes R W
 94 Corp F E
 100 Barry M
 102 Diesem Mrs L
 108 Nelander A L
 " Reed H G
 110 Zeller F X
 114 Snead J W
 116 Henry Mrs E
 118 Stewart H L
 122 McCormick E F
 E Furnace intersects
 132 Sinclair M
 — Vulcan Varnish Wks

HIGH

(South)

From 58 E Market south
 EAST SIDE
 15 Guthrie & Rogers
 19 Flower Mantel Co
 21 Vacant
 23 Rockwell Dr J W
 " Hess R
 27 Glantz Mrs J G
 29 Vacant
 " Keniston Mrs H E
 " rear Oberlin D
 " Bell A T
 35 Beebe E J
 37 Sherbondy J R
 " Werner Mrs E W
 " rear Vacant
 41 Rentschler Mrs C M
 49 Baird R
 57 O'Neil Mrs N
 67 Viall F H
 " Marks Mrs S
 " Hammontree L B
 " Mest Miss A F
 " Hammontree W W
 77 Akron Laundry Co
 " Office T Supply Co

81 The Nelanian
 " Young H H
 " Dotson W J
 " Bennett A L
 " Sypher Mrs P E
 " Betz Mrs M F
 " Watkins J I
 E Mill intersects
 109 Doran W
 111 Laskaris P J
 115 Scott P M
 119 Andrews Mrs M L
 119 Looker J B
 121 Liston A T
 " Cleveland C H
 " Welsh S
 " Feddersen Mrs A S
 121 Teeple A G
 123 Hiltabidle E F
 " Browning Mrs I
 — First Ch of Christ
 135 Lothmann Rev W H
 — Ger Lutheran Ch
 Quarry intersects
 159 Enright J T
 Church intersects
 — Court House
 221 Derrig Mrs C
 E Center intersects
 243 Lake Mrs S C
 " Roberts T
 " Norris D M
 237 Morcy H S
 241 Weeks F E
 245 Shauf Mrs A E
 249 Warren Mrs I
 E State intersects
 265 Sellwood J II
 269 Vacant
 271 Parker H A
 279 Jacobs Mrs M H
 281 Farst J R
 E Buchtel intersects
 319 Wonyue S
 " Schilling J
 323 Wolf J
 E Exchange intersects
 — G-A Bldg
 371 Deen C A
 " rear Dean A U
 375 Ley A A
 381 Keck A G
 383 Hoover C R
 " Warner Mrs A
 E Cedar intersects
 397 Farst Mrs M A

397 Frisby R C
 409 Farst W F
 411 Griffin Mrs M C
 413 Pritchard D T
 417 Phillips W P
 419 Boylan Mrs M A
 " Long T J
 E Chestnut intersects
 455 Akron-Selle Co
 Steese intersects
 541 Arthur H J
 " Shindel F
 545 Davis T
 " Rhoden Mrs E
 551 Burkett J H
 " Harter H L
 557 Gordon H
 Iron intersects
 621 Stark J
 McCoy intersects
 653 Yager J P
 657 Jenkins J
 661 Williams Mrs M L
 665 Schultz E R
 667 Wallace W A
 671 Raabe F
 675 Fosnight M
 679 Zimmerman J F
 " rear Vacant
 683 Stottler S R
 687 Acker J H
 689 Nelson R D
 693 Pack R C
 701 Coates T
 705 Neal J
 719 Neal Mrs S
 " Gilmore J O
 723 Melhgan D
 727 Lee S
 E Thornton intersects
 735 Wallace R
 759 Wallace G H
 " Durham G E
 763 Watts W H
 769 Watts J J
 775 Smith P
 779 Haberkorn E
 785 Conway T
 789 Wallace F W
 790 Goodwin P
 807 Backus A H
 809 Dreher E R
 E Voris intersects
 851-69 Ak Brewing Co
 859 Hafenbrak E C
 877 Frey Mrs T R

THE MUTUAL BENEFIT IS THE LEADING ANNUAL DIVIDEND COMPANY OF THE WORLD.

WE CAN PLEASE YOU IN PATTERNS AND COLORS IN ROOM-SIZE RUGS **B. L. DODGE.**

86	High South	STREET DIRECTORY	High South
877	Brown C M	102 Wizard Nov Co	294 Scobey Mrs M
883	Vogelbar W	" Crisp F J	<i>E Buchtlet ave intersects</i>
889	Robertson C B	" Mitchell O M	314 Edwards Mrs H W
891	Schaaf M	" Gamble H G	316 Leopold J
"	Royer J	" Washer E	322 Crowley Mrs A
895	Hills C W	" Groff P K	330 S & O Engraving Co
"	Clauss L G	112 Douglass J A	336 Kolb J C
897	Sutter J F	116 Moneysmith Mrs S	<i>E Exchange intersects</i>
"	<i>E South intersects</i>	120 Reardon T J	366 Kidd M F
927-29	Akron Mfg Co	124 Nelan W	370 McCune Mrs M A
945	Fisher Bros	128 Crawford J M	372 Hendricks S M
"	<i>E Crosier intersects</i>	130 Kovach B	374 Kyte Mrs E
1009	Kleanit Mfg Co	132 Stoley Mrs E	378 Harris Mrs M
1037	Neal W W	136 McCue J	386 Doerler C
1045	Kuhn J W	140 Doran J M	<i>E Cedar intersects</i>
"	Parg Mrs E	146 Karper J	398 Watkins G W
"	rear McKenney E R	<i>Quarry intersects</i>	" Mehrle G H
1055	Pryor J A	158 Stanford Mrs M A	" Strenick J E
1075	Adams C L	162 Wetzel Mrs E G	— A M E Zion Church
1077	Holye J E	— Central Eng House	408 Stewart T F
1083	Averill Mrs M E	<i>Church intersects</i>	412 Flickinger Mrs C E
1085	Hartenstein F P	180 Nighswander F A	418 Obhisk W
1087	Humbert J	182 Phillips Mrs A S	422 Houser J A
1091	Peterson J	186 Todd H D	" Breen Mrs M
1095	Heyl H H	" Barrett J W	<i>E Chestnut intersects</i>
"	<i>E Miller ave intersects</i>	" rear Kodger E W	482 Petersen A Co
1133	Jordan Mrs M E	" " Page A V	" Barr R W
1147	Berrodin L	" " Allishouse Mrs O	<i>Brewster alley ends</i>
1151	Kyser Mrs E	190 Braucher R H	<i>Goodrich ends</i>
1153	Hawkins G H	192 Stroock Z B	512 McBarnes W H
"	Grahame F L	" rear Field W H	516 Klein F
"	<i>Sterner ave intersects</i>	196 Harpster P S	" Hackstock P
"	<i>Stanton ave intersects</i>	" rear Edeburn E F	520 Winkler A P
1269	Miller R Mfg Co	200 Haas H J	524 Ellhojt A M
"	Miller R Co	204 Oswald G W	<i>Steese intersects</i>
1311	Hillier W H	204 $\frac{1}{2}$ Hoffman A F	552 Haviland G A
"	WEST SIDE	206 Langendorf A	— Akron Lumber Co
12	Horix F	208 Fifer J M	590 Palmer H
22	Grace House	210 Nighswander L J	600 Lynch O
—	First Cong Church	212 Gille W jr	" McGreevy J
40	Patterson A H	214 Welton G W	<i>Iron intersects</i>
46	Vacant	" Brown W T	610 Lewis E
"	McMasters H	218 Miller H I	614 Williams J
48	Phelps D J	<i>E Center intersects</i>	620 Brown E A
"	Real E	240 Steinmetz S S	622 Flynn M J
"	Viatotski P	242 Akron Vet Hospital	626 Halter A A
58	Jenkins E	216 Seibert C S	" rear Barto F
62	Akron Ex Laundry	<i>E State intersects</i>	632 Rodrick R
"	Datcher T H	264 Holly P	<i>McCoy intersects</i>
—	Hebrew Temple	270 Ranck A G	<i>S Broadway intersects</i>
72	Phillips Mrs N	" Stuver Mrs E	<i>Cross intersects</i>
"	Reed F L	272 Vanosdale Miss M	684 Wright A T
82	Akron P Tel Co	280 Harter O N	688 Hutchison F G
"	<i>E Mill intersects</i>	" O'Brien G A	694 Knisely A W
102	The Gothic	284 Cole Mrs H A	702 Nicholas T E
"	Franke W O	288 Jones Mrs E L	<i>Fair ends</i>

FROM A FLASH LIGHT TO AN ARC LAMP .. **WOLFSPERGER** ..54 EAST MARKET.. PEOPLE'S PHONE 1710

712 Bollinger H
" Leshner C A
722 Sapp J L
728 Anger G E
" Santmann C
" Heffernan P
E Thornton intersects
760 Hoffman A A
764 McDowell Mrs M
770 Purdy R J
774 Purdy J
778 Sommerfeldt F
786 Breiner F
792 Dunn T P
796 Vacant
" rear Shaklee Mrs B J
806 McQuiggan Mrs M A
810 Malay J E
816 Benker J
822 Hauser Mrs C
E Voris intersects
842 Hiddleston I W
846 Vacant
852 Vacant
854 Light A C
858 Getzinger J E
862 Shultz A T
866 Breckenridge A B
870 Theiss C
874 Seiler A J
878 Quinn M
884 Snyder H
888 Crawford N
" Covert C L
894 Royhan G F
E South intersects
E Crosier intersects
1034 Wine J W
1044 Schray D
E Long ends
1074 Chandler C R
1082 Uhl Mrs S E
1084 Green A J
1090 Perry Mrs M
E Miller ave intersects
1160 Ruff A L
" Lowe Miss M E
Steiner ave intersects
1202 Miller D F
Stanton ave intersects
1238 Haughawout S B
1242 Rankin J F
1254 Hillier W R
1258 Bartlett F G
1266 Neal H J
" Snyder H E

HIGHLAND AVE

From W Market north,
1st west of Hawthorne
ave
26 Garman E L

HILL

From 217 S Forge south
to E Center
EAST SIDE
145 Persch C
151 Ferguson C J
155 Smith T P
" McLean F H
161 Vacant
167 Surgeon D H
171 Morrison H
175 Huether H
— 2d Baptist Church
James begins
189 Mason J
" Murray J W
191 Nice B F

WEST SIDE

152 Pickett Mrs M J
156 Hillman W L
158 Posey Mrs H
160 Roth P L
176 Twine Works
192 Cummins P J

HILLIER AVE

From 785 Elma east
173 Woodring A P
176 Woodring C M

HINMAN

From Grant east, south
of Steiner ave
314 Baker B
324 Welsby J H
332 McGowan J
Sherman intersects
358 Cover Mrs C B
372 Salyerds G

HOLLINGER AV

From 150 S Portage path
west
793 Porter N H
803 Buckingham G E
— Vacant

HOLLOWAY

From 182 Wooster ave
south

EAST SIDE
765 Zander R
769 Zander W
773 Willi F
779 Otto Mrs R
Poplar ends

787 Moon F P
791 Hungerford C W
793 Cole C M
799 Silver S L
805 Ahlquist E A
809 Codding C C
815 Stamm C B
823 Hofacker J H

Jackson intersects

837 Wolf W E
843 Young P J
847 Quast C
853 Hess J H
" Benker P

857 Altermatt A
859 Lipps C C

Bartges intersects

869 Spuller P J
875 Flickinger J H
881 Vacant
883 Lipps C C
887 Hetzel M
895 Kircher C F

Campbell intersects

931 Filson D Z
935 Haas F
941 Edwards A G
947 James J E
" Priddy J H

951 Cunningham W R
955 Crummel F M
959 Falor L P
963 Davis L H
965 Wheeler W R
971 Bauer F G

WEST SIDE

766 Sherbondy W J
774 Richards O C
780 Wolford T E
784 Fisher M
786 Keckler E E
794 Ensign O A
800 Anthony A
804 Rowland E R
" Musser C E
812 Bowers J E
824 Linehan J

THE GLOCK-KORACH CO. LADIES... MISSES and CHILDRENS READY-TO-WEAR GARMENTS.

88

Holloway

STREET DIRECTORY

Howard North

824 Chapman C W
Jackson intersects
832 Rempes G H
836 Kendall A B
840 Hetzel J
842 LeConte D
844 Shoemaker J S
854 Speicherman J H
858 Wetzel A
Bartges intersects
870 Bigler H
874 Dietz A
Campbell intersects
950 Roth C
956 Kyser W J
958 Falor A E
966 Huxson W T
972 Schindewolf W

HOME AVE

From E North northerly
near east city limits

EAST SIDE

602 Pappano J
686 Pride W H
698 Vacant
706 Schaaf J
710 Ireen H R
— Lindley C F
— Chapin Mrs E A
— Cooper C G
— Herdman H O
— Cooper A F
— Shreve I C
— Pomeroy F C
— rear Hansen L C
— Vacant
— Tryon R
— Carey C J
— Randall F W
— Waite W F
— Reid G W
— Wells S E
— Ranney F E
WEST SIDE
581 Walsh B
603 Hoffman W H
625 Beatty F
693 Barrett J G
709 Gonyer A J
685 Fouts C A
693 Mays Mrs P E
— rear DeQuaste T C
— Wilcox C W
— France Mrs L

— Fouts E L
— Johnston J

HOPP

From 503 Washington
east

NORTH SIDE
119 McGowan Mrs A
“ Hanna G
127 Sutterluety H A
133 Kline J F
137 Haberkost J C
141 Klocker J A
Clover intersects
151 Keller A
155 Funke J
157 Vacant
SOUTH SIDE
148 Stomtsch C

HOWARD

(North)

From Market north to
city limits

EAST SIDE
11 Blocker & Chatfield
13 Viall E J
“ Poizel J W
15 Lunt Mrs R A
17 Laub F J
17½ Matteson W L
19 Motz W
21-23 Grimm L F
25 Crile J F
“ Buysce L
27 Wolf W F
“ Bader L D
29 Ware Candy Co
31 Vacant
33 Curi M
35-37 Strobel Bros
39 Presser M
41 Kelhcker J
41 Schwartz H
45-47 Natl Biscuit Co
49 Akron Bakery
51-53 Union Mission
55 Spencer J F
“ Roan E J
“ Premium P C Wks
Federal begins
69 Bangs Mrs E M
“ Kissel E L
73 Pitts V
93 Garres T

93 Corp J
“ Schumacher Mrs A
97 Vacant
103 Ross C
107 Cimmi & Antonucci
“ Lombocchio G
109 Iannous D
111 Hanna G
E Furnace begins
131 Bergener A H
135 Enhart Mrs A
137 Mayer Mrs E J
141 Vacant
145-57 Hotel Union
Ridge begins
— B & O Depot
Spring begins
E North begins
223 Cassidy N F
225 Boder C R
“ rear Schmidt Mrs L
“ “ Margolies J
227 Davis E C
229 Hoagland J L
231 Vacant
233 Limric F J
237 Mannig A
239 Vacant
241 Mueller Bros
243-45 Arnacke H
243 Lapp W
“ Salato F
249 Hanson F J
251 Popovits G
263 Martin C W
Lods begins
271 Wolf Mrs C
273 Sly J B
279 McGuckin C J
“ Morton C H
281 Acme No 4
283 Selzer M J
287 Mongold A F
“ Dailey H G
295 Reagan T
297 Wireman W
301 Currie J L
305 Victor C H
307 Wuestefeld A
311 Aggert J S
313 James A
319 Mulhearn B
325 Vacant
331 Rutledge Mrs M
Charles begins
339 Countiss C H

YOUR CREDIT IS GOOD AT MAHAFFEY'S AKRON'S COMPLETE HOME OUTFITTER

PATENTS, WILCOX, PARSONS & BURCH

40-44 Central Savings & Trust Building

Howard North

STREET DIRECTORY

Howard North

89

343 Hoagland J L
 349 Brooker Mrs S J
 351 Vacant
 357 Bissler W H
Glenwood ave begins
 367 Riley C W
 373 Oxley E R
 377 Shurtleff Mrs L A
 381 Case G F
 385 Goodyear S P
 389 Hogan R
 — Hirsh L K
Olwe begins
 473 Viall E J
 477 Hallman M J
 485 Keichline W F
 521 Conger Mrs R A
 — Trinity Ref Church
E York begins
 539 Moore H R
 545 Royer E L
 547 Royer & Bishop
 551 Pardee Mrs R A
 555 Pardee A L
 559 James Mrs E A
 565 Hoffman J R
 569 Vacant
 573 Fisher A
 579 Weaver B F
 587 Newbauer J
 591 Mills R W
 595 Lichter L
 599 Heppleston G
 607 Fouse J J
E Tallmadge ave begins
 619-21 Stelzer A J
 “ Wallace J A
 623 Tantillo J
 625 Myers W D
 627 Burton C O
 629 Chamberlin L
 631 Gotshall S L
 635 Davis J A & Co
 “ Davis J A
 641 Fire Station No 7
 647 Hill Dr C T
 “ Prior Mrs L A
 653 Newbauer L
 657 Newbauer J I
 663 Newbauer E E
 667 Brown J A
 671 Blazer G W
 677 Allen D C
 681 Hewit I W
 687 Lewis R E
 693 Bragwater H H

697 Carpenter C F
E Cuva Falls ave begins
 747 Phipps C H
 751 Flickinger J D
 767 Galehouse D
 1045 Hoffman B F
 — Carpenter A L
WEST SIDE
 2 Nickles J J
 2 Theiss F B
 4 Wolf L
 “ Erra R A & Bro
 6 Glass F
 “ Marks W J
 8 Ecker C H
 10 Seitz W G
 12 Boder A R
 14 Bell A J
 14½ Hershenhaus J
 14-18 May & Fieberger
 18 Wycuff C E
 20-22 The Pacific
 24 Austgen J
 26 Garres T
 26 Powell J W W
 28 Slattery W H
 30 Keichline W F
 32 Lamson C A
 34 McGinley W C
 “ Culp E
 36 Strunk D
 36 Ludwig J C
 38 Huegler F jr
 40 Chan C
 42 Bryan Co
 “ Noe Mrs M
 44 Gurney Bros
 46 Hunt S C
 50 Pitts F D
 52 Cahow Pump Co
 “ Cahow D B
 54 Rice Mrs J
 58 Riley C W
 62 Rivello J
 “ Buckmaster W W B
 64 Neale & McCullough
 66 Buckeye S House
 “ Korosi G
 “ Kuner, M
 68 Graeper A A
 “ Petrie E E
 70 Vacant
 72 Orth Miss A A
 74 Chamberlin C W
Beech begins

84 Cooley J H
 “ Ludwick C
 96 Merchant B F
 102 Kline J
 “ Sedgwick H F
 114 Cleveland Mrs M E
 “ Derr Mrs M C
 120 Christenson N C
 “ Madison Mrs M J
 124 Kulis V
 130 Vacant
 146 Crisp G & Son
 150 Peck W J
 172 Palumbo A
 174 McWhinney Mrs M
Cascade begins
 182 Brando M
 188 Panun M
 “ Kruloski A
 190 Hartman P
 190½ Stout Mrs C
 192 Pepsico Mrs M
 200 Marquardt J
 “ Diaski S
 202 Brown Mrs G
 “ rear Supikoski F
 208 Baker & Schmidt
 “ Baker C M
W North begins
 218 Swinehart C T & R
 224 Putt & Hossler
 “ Putt H W
 230 Lancaster F B
Cuyahoga begins
 270 Marquardt C F W
 “ Crow Miss L A
 294 Manderbach B F
 300 Murdock W C
 306 Woehler W
 310 McCambridge Mrs C
 “ McGowan Mrs B
 318 Rodgers A C
 “ Dick J
 322 Davis G W
 “ Gruber Mrs M
 328 Vacant
 330 Arnacke H
 “ rear McColgan A F
 350 VanCantfort V
 352 Santilli F
 “ Kosha A
 366 Hart Mrs E A
Fairview Terracc begins
 374 Chamberlain Mrs S
Frederick ave begins
 468 Gurney G

66 NORTH HOWARD ST. IS THE ONLY PLACE IN THE CITY TO BUY BAR and HOTEL SUPPLIES

MATTINGS THE IDEAL FLOOR COVERINGS OUR OWN IMPORTATION B. L. DODGE

90 Howard North STREET DIRECTORY Howard South

472 Nolte F
 478 Sell M G
Penfield ave begins
 486 Seedhouse E
 496 Anderson W C
 500 Phelps I H
 510 Beyerle E C
 516 Trisch C M
 522 Warden J W
 526 Bolender C W
W York begins
 540 Flower Miss M E
 " Patterson W W
 552 Kirk M S
 560 Terbush J H
 566 Hill C F
Vesper begins
 580 Vacant
 586 Wells J W
 592 Thompson D W
 598 Pruner O D
 " N Hill M E Church
W Tallmadge ave begins
 620 Bonfine S
 688 Hill R L
W Cuya Falls ave begins
 720 Eckard F W
Edward ave begins
 772 Phillips B F
 778 Foltz W E
Uhler ave begins
 808 Angle J R
 826 Cameron J A
 848 Lenke R
 850 Vacant

HOWARD

(South)

From Market south to S Main

100 EAST SIDE
 5 Byrider Bros
 7 Wilhelm A J
 " Switzer E V
 " Young S S
 " Chamberlain & L
 9 Botzum G A & Co
 11 Glasgow W M Co
 13 Walter R J
 15 Kennedy & K
 15 Frank I J
 17 Shumaker & Co
 19 N Y Candy Kitchen
 21 Harvey A E & Co
 " Leatherman E M
 23 Durkin Miss M E

25-27 Kirk Co
 29 Kratz J
 29-31 Eich J M
 " Smithheisler W E
 " Hayes J W
 " Risch J F
 31 Robinson's Store
 33 Remington O H
 33-5 Sellwood Mrs AW
 " Kruschinsky A
 " Sunaff C H
 35 Day Drug Co
 37 Mitchell J J
 39 Menter & R Co
 41-49 O'Neil M & Co
 45 Brasaemle J C
 51-53 Polsky A
 55-57 Federman & Levy
 59 Harper Drug Co
 59½ Arcade Block
 " Humphrey L B
 " Saunders & Locy
 " Sanford H C
 " Sanford W H
 " Griffith W J
 " Callin F B
 " Otis & Otis
 " Miller L C
 " Miller W E
 " Am Mandolin-H Co
 " Apple R R
 " Musser, K & M
 " McKnight C M
 " Grover Mrs S A
 " Campbell K & Co
 " Poulson J M
 " Johnston J
 " Flanagan M Co
 " Conner J H
 " Aladdin R Co
 " Spicer Miss L B
 " Gunther W P
 " Goddard C A
 " Sharp A
 " W & S Ins Co
 " Nicol T
 61 Ferbstein H
 63 Yard C E
 65 Baskin H
 67 Smith J J
 69 Freeman S J
 71 Rodenbaugh & P
 73 Hibbard C M
 " Am Dry C & D Co
 75 Haller J H
 77 Herz S

79 Bein A
 81 Hale G W
 " Harmon A
 81 Kelly Block
 " Waldron Dr L P
 " Cole A M
 " Lance W F
 " Levinson B
 " Purcell N M
 " Shaw I
 " Nichols A G
 " Hendricks C F
 " Welch Mrs E M
 " Thomas C M
 " Dyke Mrs K M
 " McRae & Pollitt
 83 Vacant
 85 United W Mills Co
 87 Broughal J
 89 Simmons J K
 " Weinsheimer Mrs C
 " Parcels Madame
 91 Kable's Lunch Rm
 93 Berk N M
 93 Leppa & Co
 " Angier J C
 " Masonic Club
 95 Evans B & L Assn
 " Dime Sav B Co
 " Evans W H & Son
E Mill begins
 99 Ott G M & Bro
 103 Vacant
 107 Fostal Tel Co
 109 Vacant
 113 Shelhart J E
 115 Green T S Co
 " Edgar M Exchange
 117 Dettling & B
 119 Kimball E G
 121 Smith A B
 123 Union Rubber Co
 127 Jahant El Co
 " Hoffman A A
 129 Dales G S & Co
 131 Wilcox Block
 131 Bock P P & Co
 133 Hamilton Mrs L
 135 Vacant
 141 Caravasio J
 137-41 Long & Taylor
100 WEST SIDE
 2 Greenwood Bros
 4 Felker C
 " Hall P D
 " Hoff M

BURKHARDT'S BEER DELIVERED ON SHORT NOTICE IN LARGE OR SMALL BOTTLES. • BOTH PHONES 259

EVERYBODY SHOULD GO TO THE HARPER DRUG CO.

Howard South

STREET DIRECTORY

Huntington 91

4 Peerless S & S Co
 6 Lafferty S B
 8 Cole H W
 " Woods S
 8 Natl City Bank
 10 Cutter M T Co
 " Thomas Miss M A
 12 Adams Express Co
 12-14 Armitage J J
 " Tucking Mrs LA
 " Shepard J D
 14 Woodring & Taylor
 16 Hubbard & Wilcox
 " Taylor J
 " Jasper H N
 18 Pettitt Bros & McD
 20 Gemner M
 22 Vacant
 24-26 Dodge B L
 28 Holdstein & Co
 30 Schott M
 30 Schoit & Frank
 32 Holdstein I
 " Bender Sign Co
 34 Waldorf Shoe Store
 36 Singer S M Co
 " Sumner H S
 38 Snook & Kilmer
 34-40 Guth Block
 " Rowe Dr D
 " Tragler E B
 " Guth A J
 " Gibbons I C
 " Miller E B
 " Koplin A A
 " Sturgeon J W
 " Berry H L
 40 Friedman M
 42 Warner C W
 42 Vacant
 44 Maschke L
 46 Nobil J
 46 Motz & Myers
 " Voght J N
 48 Great A & P Tea Co
 " Berrodin H J
 52 Sturgeon Dr S H
 " Barber A M
 50-52 Boston Store
 " *Cherry begins*
 58 Akron Water Office
 60 Chamberlain N
 62 Nickles Bros
 " Leiby C
 64 Schumacher & G
 66 Rohrbacher & A

68 Reder I & Co
 72 Cahill H P
 74 Smith A
 76 Stulwell R Co
 78 Gamme & Durbin
 80 Brouse M D
 82 Benkheuser & N
 82-4 Bollier S
 " Ransweiler P
 84 Reilly J A
 86 Halter Bros
 86 Peck H F
 88 Harter & Milar
 88-90 Kendall J
 " Hall A W
 " Kreighbaum A J
 " Bachtel J I & Co
 " Bachtel H J
 90 Derrig F J
 92 Babel J
 " *W Mill begins*
 102 Hall-H I A Co
 " Home B & L Assn
 104 Rankin Dr I C
 " Cleaver Dr J V
 " Smith Dr C E
 108-20 Cereal Mill
 124 Akron Germania
 126 Rutheford J & Son
 128-32 Akron P & P Co
 130½ Haffner C
 " Plum Mrs E
 132 Natl B, B & S Co
 " Howells Miss G
 134 Schwartz Mrs J
 " Peters Mrs M
 " Smith H L
 134 Denovan Mrs E
 136 Spalding B Co
 138 Greer H C
 140 Schwartz Mrs M
 140½ Reedy Mrs H
 140½ Fuller F P
 142 Christy J jr & Co
 142½ James A
 144 Hogan R
 146 Winum J
 148 McIntosh-Baum Co
 " Ger-Am B & L Assn
 " Summit R E Co
 " Baum R J
 148-50 Kroffke J
 " Stone Dr F M
 " Hassenfluc Dr J
 " Dreutlein B H

150 Kaufmann Bros
The Vraduct begins

HOWE

From 750 Bowery west

NORTH SIDE

239 Jenkins W
 291 Hunt W H
 295 Fuchs C

Holloway ends

307 Simon Mrs L
 311 Kintz J P
 " Roberts J
 317 Geary A O
 323 Metzler M
 325 Malcuit L
 333 Mooney D

Rhodes ave intersects

347 Venner H H

Raymond intersects

423-25 Ething J H

Haynes intersects

Lane intersects

551 Fleiter Mrs M
 557 Jefferies E P

SOUTH SIDE

292 Armentrout C H

304 Greer Mrs O I

318 Dossman I

Rhodes ave intersects

358 Bailey O J

" Magner W

362 Manderbach W E

— 2d U B Church

Nathan intersects

380 Cooper E E

386 Harvey M M

390 Brandt A H

Raymond intersects

422 Herbruck W E

Moeller ave intersects

LeRoy ave begins

Laurel ave begins

HOWES AVE

From W Market south,

1st west of Grand ave

35 Howes J T

HUNTINGTON

From Mason ave south,

1st east of Fountain

296 O'Leary S E

DIME SAVINGS BANK SAVINGS and COMMERCIAL
 OPEN SATURDAY EVENINGS.

E. J. ALDERFER LEADERS NONE FOLLOWERS MANY 66 S. MAIN

92 Hurlburt Ave STREET DIRECTORY Irvin Court

HURLBURT AVE

From 503 W Market north

EAST SIDE
 19 Philo Rev I E
 25 Miller J H
Fairfield ave intersects
 45 McKean G T
WEST SIDE
 20 Brodhead F R
 24 Carr E D
 30 Nailler P F
Fairfield ave intersects
 40 Stratton J H
 46 Hunsicker A F

HURON

From 320 Poplar south to Campbell

EAST SIDE
 787 Welker C E
 793 Griffin Mrs M C
 797 Conrad G B
 801 DeLong J J
 807 Bergmann J J
 811 Demous G M
 819 Endsley S K
Jackson intersects
 841 Lawrentz L K
 847 Treat L W
 853 France S
Bartges intersects
 877 Hope J A
 881 Fritz H M
 889 Schmidt C F
 893 Davidson C R
 899 Burgner H M
 901 Kline J
WEST SIDE
 790 Schaaf P
 796 Waggoner C A
 808 Gless J
 814 Osborne Mrs E L
 818 Heft F
 826 Holloway J A
Jackson intersects
 834 Marris R W
 842 Ingersoll F H
 846 Long E T
 850 Oberholtz G C
 854 Ries H
Bartges intersects
 870 Fritz C H
 878 Howe J
 880 Gordon Mrs H

884 Knight Mrs M A
 890 Wagner P
 896 Cook J E
 904 Bender S J
 908 Hoover M

HYDE AVE

From 706 Crosby south
 163 Garrard C S
 173 Shaw J
 174 Madison J D
 183 Venters L E

IRA AVE

From 1172 S Main west, 1st south of Lake

NORTH SIDE
 37 Price E E
 45 Parr A L
 " Selden Mrs A
 49 Dickerhoof S S
 59 Vacant
 71 Tousley J W
 75 Kleiber J
 81 Woods J
 83 Bittner J A
 87 Fellows J L
Edison ave intersects
 103 Arnold W
 107 Edgar C C
 113 Miller I P
 119 Douds J J
 129 Vacant
 135 Waite J R
 137 Belius V
 " Martin W
 141 White W
 145 Reemsnyder F P
 179 Crosier F J
Celva ave ends
 187 Ziesing Mrs M G
 191 Vacant
 201 Gandee F C
 205 Miller J E
 215 Gibbs M
 225 Jackson E A
 233 Barlett H W
SOUTH SIDE
 40 Wellock Bros
 — Erie Station
 — Akron El Co
 " Automatic C Co
Edison ave intersects
 122 Wells H D
 126 Weise Mrs A

130 Wells E W
 142 Bradfield J
 146 Babcock S H
 148 Longbottom J B
 186 Vacant
Boulevard begins

212 Price E D
 228 Dymond G E
 232 Grube O E
 236 Chilcott W D
 240 Kuhn G
 248 VanLuren H
Grace ave intersects
 256 Campbell Mrs M T
 268 Longbottom J
 272 Shank B F
 276 Butty A A
 284 Edwards W R
 280 Bucher G K
 296 Vacant

IRON

From 617 S Main east

NORTH SIDE
 19 Mosser J
 21 Maag P W
 29 Meyer Mrs C
 35 Jones Mrs C
S High intersects
 53 Jenkins W
 59 Conrad G
 69-73 Smith W
SOUTH SIDE
 16 Davis M
 18 Barker H H
 24 Lavery J
 28 Smith Mrs M
 32 Boak B
 36 Woozley D
 42 Bowman U S G
S High intersects
 54 Pettibone J B
 60 Bean O D
 64 Gregg R
 66 James J

IRVIN COURT

From 1063 E Market north

EAST SIDE
 9 Weis J
 15 Jones L
Laird begins
 41 Seward L D
 53 Wilcox G C

BABY CARRIAGES AND GO-CARTS **THE KIRK CO.** CARRIES LARGEST AND MOST COMPLETE LINE

HORSE SUPPLIES • A KRON CARRIAGE & IMPLEMENT CO. 67-71 WEST MARKET STREET.

Irvin Court STREET DIRECTORY Jefferson Ave 93

WEST SIDE
38 Irvin Mrs M
" Oberlin C A

IRVING LAWN
North of Ash
— Conger Mrs E B

JACKSON
From 386 S Main west

NORTH SIDE
17 Fulmer H
21 Motz J H
23 Hodges T
27 Stark J
29 Hausch S
33 Ingham E
39 Sprague Mrs M M
45 Snyder J W
49 Phillips Mrs E
" Mitchell Mrs S
53 Theiss C
57 Nigh G
59 Snyder B F
69 Greenleaf S M
115 Alkali R Co

Unopened to Bowery
169 Overy F S
171 Brown H R
175 Smith J O
179 Fuller C H
183 Yeagly Miss L
" Ober W H

St Clair intersects
229 Fleming C S

Huron intersects
247 Adlebush A
251 Laube H
257 Cronan Mrs M

Bell intersects
291 Schneider Mrs E

Rhodes ave intersects
353 Venner Mrs A
385 Slocum F

409 Koplin A A
Raymond intersects

443 Rockwood A W

SOUTH SIDE
12 Milligan W J
16 Cully J
22 Orr W A
" Kidder F D
28 Marks C D
36 Labbe W A
Clinton alley begins

42 Fritch J J
48 Smith J K
56 Dague Mrs C C
62 Roush G P
66 Roeger Mrs T
70 Smith F
76 LaFrance Mrs J H
80 Beighey G F
84 Rogers B E
88 Hallauer Mrs M
" Hardman W
90 West D L
" Hicks G W
96 Drope J W
" Egan C H
102 Morris R D
106 Hinderleider G M
110 Spurrell J H
Sibley alley intersects
116 Winkler H

Unopened to Bowery
— Howe School

St Clair intersects
218 Boggs A

224 Ragle J E
" Ober C H

232 Fritch C B
Huron intersects

256 Speicher D
260 Morrette A W
268 Walters C M

Bell intersects
286 Robinson J A
300 Cronan J H
" Wilhams C

Hollockay intersects
358 Rhoades B F

364 Blankenhagen H J
" Wolf C

366 Batdorff P S
390 Dunckley T B
394 Grubb E E

400 Waltz E P
412 Hartman J W

Raymond intersects
420 Bunn R
432 Driesbach C C

436 Holcomb F L
442 Jackson F B
448 Kleinhenz A

JAMES
From 189 Hill east to
College

NORTH SIDE
209 Shutt H K

215 Scrote H E
221 Schoeninger W F
223 Houston A E
227 Wilhelm W H
229 Lees J L
" Leopard P F'
231 Hess F J
233 Gallagher E
237 Ingham S
241 Spuller Mrs A M
243 Carr Mrs E
" Mackey A R
249 Rust C J
253 Bower D
261 Mayo J R
263 Gill J W
269 Kenworthy Mrs M
271 Cooney G H
275 Ombler J M
279 Oakley A T

SOUTH SIDE
206 Falor Mrs M E
210 Sebrell L C
214 Youtz Z T

218 Gillman C H
222 Hamor H R
226 Hamor R A

232 Humphrey C H
" Fletcher Mrs I L
336 Galley A O
" Roepke G
" Adams D

336 1/2 Fink Mrs J M
244 Austgen P
" rear Coup W

246 Foster C R
248 Hough E G
250 Vorderman W A
" Ford Mrs M A

252 Null C V
254 Allen W H
260 Burkhardt Mrs C
" Wilhams Mrs A

266 Niess Mrs C
" Wilson W P
272 Baringer J
276 Lovejoy E C

JEFFERSON AVE
From Corson ave west,
Portage Park allotment

NORTH SIDE
989 Daugherty L W
1029 Reising H

SOUTH SIDE
940 Viereck F C

THE MUTUAL BENEFIT IS THE POLICY HOLDER'S COMPANY

**OUR FURNITURE STANDS
FOR QUALITY**

B. L. DODGE

**24 AND 26
SOUTH HOWARD STREET**

94

Jefferson Ave

STREET DIRECTORY

Johnston

952 Davis C B
966 Holl A L
976 Vacant
988 Algeo T B
1000 Swain C A
1008 Harrington M W

JEWETT

From 723 Hazel north

EAST SIDE

121 Iisch J
129 McEnery Miss C
" Newberry F
Upson intersects
181 Larsen J
189 Schmidt J
195 Mehrer C
197 Peterson J
203 McMullen H L
213 Henry T
223 Steele R
227 Gilbo W
" Boyle Mrs M
235 Ring J E

WEST SIDE

132 Gross Mrs E B
Upson intersects
168 Hansen C
182 Sentz G
188 Misere J
192 Hansen M
196 Klug L E
206 Mitchell J J
212 Williams W T
218 Petersen L
222 Myers C
226 Fichtner J
232 Peterson C S
236 Julason J
242 Norhe L

JOHNS AVE

From 1402 E Market
south

— Trutt G W
— Zimpelmann G
— Cook S

JOHNSTON

From intersection of
Spicer and South, east-
erly to River

NORTH SIDE

619 Whitacre F W
Wilson begins

657 Petty H
671 Egan P
677 Myers J W
695 Snyder F W
719 McQueeney Mrs B
" rear Meier L
727 Knoeferl J
" rear Meier Mrs W
807 Manton Mrs C
" Snook F P
811 Fishel B H
815 Cooper C
827 Diefendorff J J
835 Bell R W
839 Robinson Mrs E
843 Christensen E F
McGowan intersects
861 Goard F A
867 Mattison H
879 Gillen H T
885 Vacant
893 White W S
901 Ulmer W F
Windsor ends
911 Sponseller B F
919 Brown F H
— Standard T M Co
921 Brown F J
929 Dewey H A
Black ends
937 Thomas R
941 Mallick J C
945 Anderson S
951 Crisp J
961 Thomas Mrs L M

Cleveland ends

971 Vacant
979 Haskins J
989 Myers A
1003 Haury C
" Crubaugh A W
1009 Finney Mrs E A

Buckingham ends

1019 Fenton F W
1023 James A H
1039 Crisp A
1043 Johnson C A
1049 Wagner G W
1055 Larsen P
1067 Bernel Mrs S T
1071 Zerbe C E
S Arlington intersects
S Case at c ends
1099 Beltz I
1123 Peake W
1131 Johnson R

1141 Harter W E
Belt Line R R
1159 Eggleston W
" Higgins J
1175 Baker Mrs E
" Rees E E
SOUTH SIDE
608 Larkins P L
618 Koch F F
Coventry begins
668 Miller Mrs M E
828 Brown J W
840 Sprague W J
850 Lacey J D
McGowan intersects
864 Wolf M
" Levine A
876 Yarger W
880 Burgan J
884 LaMaster I J
892 Weir T W
900 Boughton F K
908 Ferguson O
" Elingsen E
Carmichael begins
914 Scheiller N W
924 Cederskiold F
930 Billhardt H F
" rear Anderson W A
938 Thomas J
" Cyphert T E
Mathews begins
958 Rockwell T
970 Crisp G
974 Cooper J
978 Parry W
986 Cook J
Champlam begins
996 Housel J
1002 Sherbondy C A
1008 Pfarr G E
1014 Teel Mrs C
1020 Bruner W J
Bruner begins
1030 Garber J H
1034 Vacant
1040 Simmons J B
1044 Swanson L
1048 Chamberlain F R
1054 Skidmore Mrs E
1058 Johnson Miss A
1068 Tyler G R
1074 Vacant
S Arlington intersects
1094 Benson E
" Warjon W M



WHEN YOUR LIGHT GOES OUT • **WOLFSPERGER** • 54 EAST MARKET.
" CALL PEOPLE'S PHONE 1710 ..

1102 Shawbell E P
1110 Estey N C
1118 Dennison G J
1128 Hart E A
1134 Lind J H
1138 Anderson C A
1142 Warjon S
1150 Dennison B
Belt Line R R
1170 Nimmitt G
1176 Zimmerman S
" Heiga P
1194 Krebsz J



JULIEN

From Glenwood ave south
— Neely L A
— Fankbonner D H
— Vallen A R

KEENEY

From E Cuya Falls ave south, 1st east of Dayton
 EAST SIDE
 — Cutting D C
 — Griffith A E
 " rear Conrad H N
 WEST SIDE
 — Bishop I M
 — Brunswick W F
 — Ault J W

KENT

From 863 E Market east to Case ave
 NORTH SIDE
 20 Ohslund Rev G S
 — Swedish Ev Luth Ch
 34 Hannon C T
 40 Harpham D C
 44 Robinson R L
 54 Adams F H
Broad intersects
 70 Robinson B W
 88 Wilson J
 " Wilson G
Kent court begins
 112 Allenbaugh J L
Williams begins
 SOUTH SIDE
 33 Myers Mrs M H
 " Lind A F
 41 Forbs J A
 " Richards Mrs S J

43 Brinkman Mrs C
45 Flume F
47 Harpham E
Broad intersects
93 Biggs L E
103 Waud F D
— Safety Gas B Co

KENT COURT

From 88 Kent north
— McCormick C J



KENYON

From Princeton southwest
Russell ave ends
929 Kneil H
930 Carnahan J B
940 Brown F S

KING COURT



From N Maple to West, between Smith and Division
199 Bennett H W
213 Kirk H J
219 Brannan W G
223 Gates J
229 Clark F J

KIRKWOOD

From 410 E Market south to E Buchtel ave
 EAST SIDE
 33 Kirkwood Club
 47 Fisher C
 49 McCaughey U M
Ewing court begins
 53 Hosfield C K
 63 Gedlinger F
 67 Houk C F
 " Wilson H J
 69 Shipman C H
 75 Whorley C H
 79 Carter E V
 87 Jorgensen J
 91 Williams J K
 95 Steese S
 101 Stoodly J C
 105 Kaiser G W
 111 Clark Mrs M J
 WEST SIDE
 14 Hanson W H
 26 Bost J M

32 Lyman C A
38 Hurlbut Mrs M J
" Overson A
42 Scheible W
" Chalfant N B
50 Haupt H W
54 Cogswell Miss L E
" Benson J H
56 Mell J R
Mell ave ends
68 Smith W L
72 Boardman A T
78 Vacant
84 Schumacher M
110 McNaughton B
116 Rogers G W

KIRN

From 412 E Exchange south
 EAST SIDE
 411 Schwalbach J
 417 Martin O B
 421 Evans J W
 WEST SIDE
 410 Petrie E
 414 Campbell E J
 424 Hilton J S
 428 Noonan J E

KLING

From 314 E Exchange south
 EAST SIDE
 383 Ricker Mrs C C
 395 Petley G H
 399 Robinson A H
 405 Rost Mrs C E
 409 Gougler A D
 " McCarthy Mrs M T
 415 Kamlowsky J P
 421 Pfeifer P
Wheeler intersects
 B C Athletic Field
 475 Seifert J
 481 Raabe C
Power intersects
Unopened to E Thornton
 665 Hoffman G jr
 671 Herhold J F
 677 Scherbart W F
E Voris intersects
 689 Heller F
 697 Victor H P
E South intersects

THE GLOCK-KORACH CO.

CLOAKS SUITS, SKIRTS, WAISTS,
HOSIERY, GLOVES, CORSETS,
UNDERWEAR, INFANTS WEAR, ETC

96

Kling

STREET DIRECTORY

Lake

775 Hopp G P
" Gahwolf M
803 Bulgrim A
815 Schabram E
819 Hecht L J
827 Zuelsdorff G
845 Hauser P
857 Hoffman R
WEST SIDE
770 King C S
" Brown N W
374 Chaffee O A
182 Hemington E
386 Loomis O E
192 Racine C
198 Huston W T
404 Lowery A G
410 Townsend Mrs J
" Hart A V
416 Haury C G
422 Watt R
Wheeler intersects
476 Whalen G M
480 Wechter G A
486 Fink C J
Power intersects
Unopened to E Thornton
606 Schalln F J
614 Siegfried C A
618 Siegfried C J
622 Marquardt W
" Schieber J
626 Genz H J
634 Backhaus C
640 Gomoll W
642 Schmidt A
646 Blanrock H J
650 Mittelstadt A A
656 Drews A F
666 Achberger J
668 Weiland W J
678 Beims H
E Voris intersects
686 Jost W
702 Steinmetz F C
714 Backhaus H A
728 Leaders W
738 Moewe J A
744 Garske F A
E South intersects
800 Wetzel R
808 Runge J H
826 Mueller A
836 Mueller H A
868 Stoetzer E

KOLB
From 248 Wooster ave
south
EAST SIDE
725 Wise N E
729 Coder Rev W S
" Kolb Mrs F
735 Warner D H
741 Sutter G W
743 Dayton H R
745 Moore C W
" Stein C L
751 Giegel J
WEST SIDE
728 Pontius H
734 Way J M
736 Poole W F
740 Koerber Miss F E
" Loore Mrs F H
746 Meier Mrs C
752 Klein H A
756 Hard Mrs S C

KUDER AVE
From 705 W Market
north
EAST SIDE
23 Freeman L E
47 Fowler Miss J
51 Moore Dr T K
55 Vacant
57 Peters A E
61 Myers J N
69 Masterson Mrs M T
WEST SIDE
28 Vacant
36 Bailey I R
38 Weld J H
46 Phinney S E
52 Pflueger G A
58 Lowman J S
66 Dice J P
76 Stuhbs W F
82 Starks Mrs M E

LADD
From 115 W Market
north
EAST SIDE
9 Wiener M
" Norton Mrs C
11 Douglass S E
15 Blocker J
" Dine M D
" Young Misses

19 Rosanau W F
21 Wiener Mrs F
27 Parker T M
WEST SIDE
26 Homeier G P
30 Coney W J
34 Lane O T
36 Batley E G
46 Falor W B

LAIRD

From 15 Irvin court east
1080 Cunningham A B
1084 Deakin J
1100 Gras Mrs R

LAKE

From 1144 S Main west
NORTH SIDE
13 Brown W J
17 Huctwith W J
25 Thornton M
" Leizel M
31 Schweitzer O
35 Thornton Mrs E
41 Vibert A
" Minninger J G
49 Johnson F W
53 Gebelt J V
57 Goehring C L
61 Cochran H R
61 Campbell G S
65 Burt A J
69 Seacrist I A
71 Masterson E F
75 Supe H J
79 Geissingier M H
Edison ave intersects
89 Falor F E
93 Vacant
97 Ferguson J E
119 Herhold E
121 McKay J
135 Winter R B
" rear Davis C S
137 Coffey Mrs R A
141 Walker J W
153 Crawford L W
Celia ave intersects
177 Armstrong H C
SOUTH SIDE
12 Donaldson A I
18 Isch L J
20 Starcher E W
26 Shank H E

WE WILL TREAT YOU HONORABLY AND ENDEAVOR TO PLEASE YOU MAHAFFEY

PATENTS, WILCOX, PARSONS & BURCH

40-44 Central Savings & Trust Building

Lake

STREET DIRECTORY

Livingston

97

28 Wait G B
 32 Bradshaw H J
 36 Neal H D
 " Hart Mrs M
 44 Cox W
 52 Gustafson C
 58 Sedgwick J E
 68 Sedgwick T L
 70 Long C E
Edison ave intersects
 90 Sumner Mrs M
 96 Willaman W F
 110 Wheeler E B
 114 Pine Mrs A M
 116 Clough C F
 " Oyster H
 122 Stephens E R
 132 Bitner E R
Lake court begins
 148 Melton J W
 154 Buss W E
 158 Evey H E
 164 Greeley E F
 " Traver Mrs M A
Cela ave intersects
 172 Chambers J W
 178 King L R
 184 Springston R D
 188 Beach E
 196 Stoneburner P

LAKE COURT

From 132 Lake south
 1168 Severns J
 1169 Steffee F E

LANE

From Campbell south to
 W Thornton, 1st west of
 Snyder
 933 Carr C H
 — Lane School
Howe intersects
 1018 Vacant
 1028 Buchheit Mrs O
 " rear Werntz H L

LA SALLE

From 700 Amherst west,
 1st south of Thornton
 NORTH SIDE
 198 Smith J B
 208 Spidle F M
 212 Echols S
 SOUTH SIDE
 187 Gayton A E

191 Bachtel G E
 197 Benner W R
 203 Croghan B J
 209 Marks A
 213 Logg A W

LAUREL AVE

From Howe south to W
 Thornton, 1st west of
 Leroy ave
 986 Rinehart F
 1008 Vacant

LAWTON AVE

From East ave west, 1st
 north of Sherbondy
 936 Fischer E L
 949 Simon J
Madison ave intersects
 — Jordan E

LEDGE

From 561 Washington
 east
 NORTH SIDE
 159 Obermeier J
 165 Jenkins T
 171 Klingshagen Mrs
 175 Ruthenberg F W
 181 Ruthenberg J F
 189 Ruthenburg F W
 199 Mueller L
 203 Atleson B
 " Squires J
 209 Krannich G B
 213 Unger P
 " Larnhof J
 " Klein J
 SOUTH SIDE
 172 Krieger A
 178 Furst A J
 186 Henbuch C
 190 Raeder F W
 196 Hess J
 202 Bertsch H

LEROY AVE

From Howe south to W
 Thornton 1st west of
 Moeller ave
 1000 Leiby M M
 1003 Frye G
 1007 Mallory F W
 1022 Twynham J

— Cooke H M
 — Sauvann E F

LINCOLN

From 198 E Mill south
 EAST SIDE
 93 Miller S J
 97 Smith A
 101 Crankshaw Mrs D
 103 Foster G
 105 Rahm Mrs R
 107 Dowds A W
 111 Montague J E
 113 Kuhn E
 119 Stamcker J
 " rear Dickson R J
 121 Marks W J
 123 McCance R H
 " Gray L A
 127 Smith C M
 " rear Hogarth Mrs E
 131 DeLong W G
 WEST SIDE
 86 Braucher G W
 90 Ferguson P
 92 Fuchs F N
 124 Smith Mrs S D
 " Swigart H H
 130 Fiebeger Heating Co

LINDEN COURT

From 123 W Center
 north
 EAST SIDE
 211 Quine H S
 209 Kaufmann W J
 205 Eberhardt J A
 WEST SIDE
 213 Chalmers R J
 210 Bishop E H
 206 O'Brien H J

LIVINGSTON

From 288 W Cedar
 southwest
 FAST SIDE
 373 Norris W L
 375 Twynham H A
 " Kitzinger C M F
 379 McFarland M
 183 Ritchie M
 187 Smith B
 395 Shrewsbury I O
 " Brown J W
 401 Hunt A

BAR PUMPS AND SUPPLIES BUCKEYE SUPPLY HOUSE

405 Werne A
 411 Patterson C W
 417 Barton G A
 423 Barton A J
Codding ends
 463 Gauthier Mrs E
 467 Vacant
 Kiney Mrs J
WEST SIDE
 376 King M J
 " Rosenberry Mrs S E
 384 Pfeifer J
 390 Fink G J
 " Richard Mrs L
 394 Dandridge D
 404 Remecke F
 408 Hallman J
 422 Brown W H
 428 Hyman W B
 432 Simpson G A
 438 Morrison J
 448 Smith Mrs J A
 452 Simms E W
 458 McComico J S
 460 Enstrom J E
 462 McNeal H
 482 Nable A
 494 Wegmiller Mrs C
Swiss begins
 504 Vacant
 508 Mansfield W P

LLOYD

From W S M Co west,
 1st south of Ira ave
 — Burnett A
 349 Morgan H G
 353 Jacobs C C
 — Breckenridge N A
 335 Schoenstein W
 339 Greenlaw G

LOCK ONE

From 44 W Exchange
 south
 358 Bottling Works
 — Canal Office
 — Sovacool C

LOCK 16

Along Ohio Canal near
 end of N Maple
 — Wilds D
 — Hanson C
 — Davis S C
 — Landenberger W

LOCUST

From 134 W Center
 south

EAST SIDE
 239 Blocker J G
 245 Gruber J
 249 Whedon W H
W State intersects
 263 Rohler J C
 269 Wiest W W
Green Way ends
 281 Denovan A M
 285 Sebree L E
 291 Schloss Mrs E
W Buchtel ave intersects
 Perkins Square
W Exchange intersects
 — Perkins School
 369 Fayerweather W P
 " Carmer Mrs H L
 375 Doing M L
 381 Thome Mrs J M
 " Wasser F W
W Cedar intersects
 303 West W M
 411 Ralston R N
 McGarry J
 " Mahon J
 415 Wittubslager C J
 419 Derthick W W
W Chestnut intersects

435 Fleming Mrs T
 439 McCool H W
 445 Schultz A E
 449 Jackson Mrs A M
 455 Snyder C G
 463 Zimmerman S
 467 Espy Rev H W
Wooster ave intersects
 495 Hackett C A

WEST SIDE
 238 Mayer Mrs A
 240 Bolt Mrs E L
 246 Phipps J G
 " Meister C A
W State intersects
 262 Gould Mrs C A
 266 Durbin T
 270 Eggleston H M
 " Rodenbaugh W S
 280 Sherbondy C C
 284 Chalmers H
 294 True W S
W Buchtel ave intersects
 312 Austgen M
 322 Farnbauch J S

326 Gammeter E
 332 Hummel V
W Exchange intersects
 362 McClellan L H
 " Burton J J
 370 Stauffer M
 " Allen Mrs M I
 " Poole G
 376 Klein A J
 " Clapsadel M G
 382 Hunsicker Mrs R
W Cedar intersects
 400 Minard E W
 406 Rowh E H
 406½ Pocivalnik A
 408 Bruss H C
 " Gorham C W
 412 Konrad Mrs C C
 418 Burke P B
 422 Grimm Mrs L
 " Sprow H
W Chestnut intersects
 436 Walton C L
 440 Nettle W
 446 Sholtz F J
 450 Mouttet E A
 458 Dorner J P
 464 Danforth F L
 470 Grosjean T P

LODS

From 263 N Howard
 east, 1st north of E
 North

NORTH SIDE
 13 Engelhart E N
 17 Wolf L
 21 Bittner F F
 31 Lantz C W
 35 Davis R L
Flower court begins
 41 Thomas J D
 47 Freudemann Mrs M
 55 Baer J F
 59 Gray C O
 61 Hendricks A
Otis begins
 87 Lapp J
 93 Schlewke J A G
 103 Huber I
 113 Drees H M
 117 Vacant
 119 Mekeal J H
 123 Schweder W M
 143 Thorp Mrs E B
 " rear Vacant

HARPER DRUG CO. Hustlers for Business

8 E. MARKET AND 59 S HOWARD STS.

Lods

STREET DIRECTORY

McCoy

99

Turner begins
 163 Wykoff J M
 169 Snyder W A
 177 Gilletly D
 183 Vacant
 189 Cardarella M
 197 Ohlerich R
 Gilletly F F
 203 Vacant
Dean begins
 211 Wiesemann M
 217 Schuenemann W
 229 Schwartz W C
 233 Bowdle W H
 239 Zepfner P
 243 Obrecht G F
 249 Emlir J G
 255 Smith L W
 259 Shearer M
 269 Harmel A J
 275 Koebse G
☛ SOUTH SIDE
 8 Collins Mrs M E
 " Johnson W S
 16 Vacant
 " Everhart J
 " rear Belok J
 18 Vacant
 22 Judge M
 26 Myers C A
 30 Vacant
 32 Elio S
 36 Cragin S N
 42 Malloy Mrs C
 48 Miller I G
 48½ McCarthy J
 54 Hammond Mrs M E
 56 Cardarella B
 64 Conner M J
 68 Shubra M
 74 Bindis M
 80 Cady Mrs E
 90 Vinez J J
 100 Wolff R S
 " Weber O R
 118 McNaughton J
 126 O'Neil C J
 112 Krause J W
 140 Slattery W H
 142 Koebse H G
 152 McGreevy W
 160 Winterberg H
 164 Seisler C
 170 Siedschlag H
 176 Bennett H E
 184 Gilletly Mrs A L

190 Welzel J
 198 Gillen J
 204 Bersin M
 206 Wiederkehr F
 218 Harmel C L
 222 Wiese S
 228 Bedur A L
 236 Woolridge A
 240 Lummer H
 244 Sattler J
 250 Connell J
 256 Lumric J R
 260 Hickey J
 264 Blower J
 268 Davis D J

LONG

(East)

From 1085 S Main east
 6 Zehnder W F

LONG

(West)

From 1074 S Main west

☛ NORTH SIDE

10 Geese A E
 23 Robenalt C J
Yale ends
 37 Pearce T B
 41 Greenwald G A
 47 Halliday C W
 " Denzer J A
 51 Fundlay J
 55 Myers P L
 59 Bennett H S
 61 Beatty T J
 69 Louthan W S
 73 Hershell T W
 75 Gearhart A M
 77 Lewis F
 107 Lennon J P
 119 Swartz H A
 147 Hansen F W
 153 MacDonald Rev C A
 157 Johnson M D
 193 Byron E M

☛ SOUTH SIDE

22 Neal W
 26 Derhamer J W
 30 Hambly F S
 36 Hambly Mrs B
 42 Loder H F
 46 Smith G
 50 Leonard W S
 70 Smith W P
 " Severns J F

76 Frase W E
Edison ave begins
 94 Kerns O C
 98 Lowry G W
 104 Babb Mrs M A
 108 Backderf J A
 112 Shannon W D
 120 Wilson G
 126 Marshall J W
 130 Porter R A
 134 Evans J D
 140 Brodbeck F A
 148 Calbetzor F D
 152 Hunter C A
 156 Gilhooly D J
 160 Schaefer A J
Cela ave begins
 176 Wilkinson J S
 182 Dyer M J
Grace ave begins
 250 Garey C T

LORAIN

From 366 N Arlington
 west, 1st north of Upson

☛ NORTH SIDE

841 Nelson C
 845 Gast J
 851 Lunbeck Mrs M
 857 Donahue T J
 861 Braun J
 867 Spritzer A
 875 Reidy P
 879 Rice W F
☛ SOUTH SIDE
 842 Nielsen T
 846 Atter H
 850 Clippinger H C
 864 Olsen O
 870 Weber F C
 894 Sommer J B

LUCY

From Fifth ave south,
 1st east of Alexander ave
 — Brittan J G

McCOY

From 651 S Main east

☛ NORTH SIDE

13 Poole J A
 17 Vacant
 21 Amer L H
 27 Tomer C J
 29 Breiner A

EVANS BLDG. & LOAN ASSN. 5% PAID ON STOCK
 COR. MILL AND HOWARD

I HAVE HAD 25 YEARS OF PLEASURE SERVING THE PEOPLE **E. J. ALDERFER** WHOLESALE AND RETAIL

100	McCoy	STREET DIRECTORY	Main South
31 Faud C H		WEST SIDE	15-19 Market House
35 Davies E B		374 Carmichael Mrs A	25 Immeler C A
Rowe J J		<i>Corley intersects</i>	27 Mee J
41 Porter E D		382 Carlson E	33 Tryon R
Briggin J C			35 Vacant
<i>S High intersects</i>		McNAUGHTON	<i>Federal intersects</i>
51 Coughlin R S		From 111 Broad east to	65 McGovern T J
55 Grimley Mrs W		Roswell	Beatty Mrs F
57 Bevan E		69 Deming E L	69 Dussel Mrs S M
61 McMullen J P		77 Eakens G C	71 Hyatt J E
McMullen I		<i>Roswell begins</i>	71-75 Botzum Bros
63 Fitzpatrick M		81 Vacant	81 N O Freight Depot
67 Jones R			89 Armour & Co
69 Gregg B		MADISON AVE	97 Welch Mrs M
71 Haglinger M		From Delia ave south,	" Gilletly Mrs C
73 Mintz W H		1st west of East ave	103 Clark G A
77 Gilhooly J P		<i>Crosby ends</i>	" Falk C
Opplinger Mrs B C		<i>Bvc ends</i>	109 Rentschler D J
McVicar J		406 Bacon S	111 Harbaugh Mrs M
Railroads		456 Fassnacht C A	115 Swain J C
123 May J W		<i>S Maple intersects</i>	WEST SIDE
" Bergdorf F		350 Lehr H	16 Jackson & Sons
171 Elsholz A G		358 Jordan F	22-24 Barnett & Webb
115 Deverenz D		360 Jordan C	" Akron Transfer Co
141 Kane J		380 Newbauer F	26 Good J
SOUTH SIDE		486 Newbauer C	" Fraley J A
16 Wagner P J		664 Herman C	23 Warehouse
Leonhard C		672 Kuba D	30 Hershberger S H
22 Wynne I E		<i>Lawton ave intersects</i>	32 Keenan W C
Welsh Cong Church		684 Reinhard H	34 Souers F J
34 Jenkins Mrs M H			36 George Bros
38 Berryman W H		MAIDEN LANE	46-56 Commercial P Co
" Winkelman Mrs M		From 46 E Market south,	52 Burch Directory Co
" Staats B F		between S Main and S	<i>Federal intersects</i>
42 Huff J K		High	62 Cox & Conrad
<i>S Broadway intersects</i>		24 Capien D R	72 Kepler H A
<i>S High intersects</i>		26 Swinehart E	74 Sharp F B
32 Callahan M A		" McGowan J	78 Kepler H A
62 Thomas J		" Winger C H	— N O R R Station
66 Armitage T J		37 Junius T	92 Tate R
70 Berhen J		39 Johnson C E	96 McGaw Mrs F
76 Kunkle I		41 Brown J T	98 Sharp J B
Railroads		55 Green D E	106 Main st House
<i>Miami begins</i>		" Cole J	110 Norris Mrs E C
134 Wauckman P			112 Green F W
		MAIN	114 Tompkins I H
McGOWAN		(North)	120 Jackson W H
From 714 Gage south,		From 19 E Market	MAIN
1st east of Beaver		north	(South)
EAST SIDE		EAST SIDE	From 22 E Market south
367 Gressel G		1 Dunn Coal Co	to city limits
<i>Corley intersects</i>		" Hunt & Wigley	EAST SIDE
375 McBurney W C		" Heisler A J	7 Harris & Fassnacht
<i>Johnston intersects</i>		7-11 Jackson G C	9-15 Kryder L & Son
457 Poulter H		9 Harmon J H	17 Greenberg W

THE KIRK CO. LEADERS IN FINE FURNITURE 25 AND 27 S. HOWARD ST.

FARM IMPLEMENTS OF EVERY DESCRIPTION • AKRON CARRIAGE & IMPLEMENT CO.

67 71 WEST MARKET STREET

Main South	STREET DIRECTORY	Main South	101
19 Rosenfeld A	79 Kramer C	<i>Quarry begins</i>	
21 Jackson H & Sons	83-85 W U 1el Co	153 Murphy M J	
25 Spencer J B	85 Central Office Bldg	153½ Foltz Bros	
27 Botzum Bros	" Union Loan Co	155 Wagner R E	
" Cushman W H	" Greenberger N M	157 Vincent D	
29 Chmelitzki E	" Pardee L S	159 Kennedy W H	
31 Wells, Fargo & Co	" Williams C A & Co	161 Brazendale T	
35 Harrington W W	" Akron Coal Co	" Fry E	
37 Oliver C G	" Loomis-M Coal Co	163 Akron T & A Co	
37-39 People Pub Co	" Columbia Coal Co	165 Myers A J	
" Colonial T & A Co	" Hiltabidle W M	<i>Church begins</i>	
39 Looker J B	" Hale J P	171 Collins G A & Son	
45 Gonet J	" Ganyard E M	185 Bacher B	
47 Green D, E	" Hart & Eaton	" rear Bousher Mrs M	
51-53 Kempel G M	" Butler C E	189 Loomis F F	
55 Fink C	" Fouse W F	" Skiver O S	
57 Vacant	" Graham & Kryder	191 Scoville J C	
59 Zintel C	" Talbot & Webb	" rear Le Doux H	
59-61 Romweber J H	" Flenner A S	" " Noland W E	
61 Hanover Shoe Co	" Jones A W	193 Vacant	
63 Walsh Block	" Barton H W	" Gaspar S	
" Tibbals & Frank	" Morse N	" rear Wailand A	
" Ream F E	" Walker A M & Co	197 Prusa J	
" Esselburn C	" Lane J S	" Cline J N	
" Newcomb F O	" Spicer H C	" Cranz Mrs C	
" Ruegsegger D U	" Holtz H	" rear Crum M S	
" Leesser T J	87 Moss G C	" rear Lawrence C	
" Leesser F A	89 Koerber J	199 Baus G Co	
" Phelps I H	91 Miller F C	" McCormish Mrs E	
" Fritch E D	91 Hursh T Co	" Morrison Mrs F.	
" Shively H N	<i>E Mill intersects</i>	" Bjorkman Mrs M	
" Lamprecht Bros & Co	107 Buchtel Hotel	" Sliker Mrs B	
" Dice J P	111 C U Tel Co	203 Stow E R	
" Slusser L D	113-15 Cohen F	205 Gille W & Sons	
" Noehing-L L Food Co	" Unique Theater	" Gille W	
" Metropolitan Art Co	" Lichter L	207 Ruthenberg W F	
" Patterson G A	" Garrett W E	209 Tyler & Wilson	
" Int Cor Schools	117 Kraus-Kirn Co	209½ Fuerst M W	
" Firestone H L	121-23 Freeman S	211 Kazan S & Co	
" Welsh J V	125 Bisbee G A	213 Vacant	
" Bailey W H	129 Smith & Hott	215 Hartman J H & R	
" People's Loan Co	133 Groesel C E	" Zimmerly J	
" Flower J	135 Akron Prov Co	217 Zimmerly Bros	
" Capron F M	137 Electric P Co	" Ehman H M	
65 Harbaugh B F	139 Griner Z L	<i>E Center begins</i>	
67-69 Heer S A	139½ Feuchter H	227 Viering C	
69½ Vacant	" Cross F R	231 Summit House	
71 Simon J T	" Wright G W	235 Reinhold C	
73 Mell J R & Son	" Young Mrs M	239 Rich G E	
" Weber J C	" Ragan J T	<i>E State begins</i>	
75 Vacant	" Clark Mrs I	259 Y M C A	
77 Backe J	" Stewart O	261 rear Schilling J	
" Barber N H	139½ Manley T F	265 Dietz & Haberkost	
79 Smallfeldt & Ely	141 Akron Woman's Ex	267 Williams J H	
" Siddons J A	143 Dauntless Mfg Co	" rear Krumeich J A	
" St John Miss N B	145 Beacon Journal Co	271 Thorp Mrs E S	

Mutual Benefit "So Eminently Successful in Management"—Spectator, 1906
 "A Standard of Merit in Life Insurance"—Ins Critic, 1906
 "No Stronger or Better Managed Company"—Ins Record, 1908

CHINA FANCY AND STOCK GOODS B. L. DODGE 24 AND 26 SOUTH HOWARD STREET

102 Main South STREET DIRECTORY Main South

273 Allen L	461-65 Peterson & W	633-5 Hower Magic C Co
275 Wein M	469-71 Straub H J	" Kidwell D H
277 Lotze J	473 rear Dull J M	" Gorman Mrs J B
279 Thorp O N	475 Huber A	637 City Laundry
281 Spielberger L	<i>Brewster alley begins</i>	" Halter L
283 Striff D A	479 Hausch J	639 Wolf P
" Fraunntschnig J	" rear Wyatt D L	641 Vacant
" rear Sapp G	481 Whitehead B E	647 Barton Dr E W
<i>E Buchtel ave begins</i>	481½ Bergmann J J	651 Stein P
305 Kane B J	483 Koehler P A	<i>McCoy begins</i>
" Edwards E D	485 Stelzer J	657 Eicher J C
307 Scheppier E	491 Smith Mrs E	" Robbins Mrs M
309 Stork L	<i>Goodrich begins</i>	663 Mottinger N W
311 Schultz A	499-501 Gaume F E	669 Weiss Mrs M
313 Vacant	505 Cole H G	673 Ruttman Mrs E
315 Flynn W T	507 Todd Mrs M R	677 Amthauer H J
317 McGuckian J H	<i>Herrold court begins</i>	681 Weiss W A
319 Zellers B F	511 Selby L O	" Weiss E H
323 Gross J	" Carpenter H T	" Green C F
325 Fleming Mrs M	515 Brownfield Misses	<i>Cross begins</i>
327 Von Kanel L C	521 Brown W	689 Sauder's Drug Store
329 Winters H	527 Hames Mrs M E	691 Linder E
331-33 Irue Bros	" Belden Mrs E S	695 Sauder's Drug Store
335 Swan C G	<i>Steese begins</i>	697 Summit Auto S
" Watters W J	539 Miller J	703 Kohler A A
" Keller W L	545 Arehart G	711 Gaylord Mrs N A
" Watters Dr T F	549 Arehart & Haase	" Crosier W
" Ferguson Mrs K E	" Haase P	717 Hausch J
337 People's Sav Bank	551 Humphrey C M	<i>Fair begins</i>
<i>E Exchange begins</i>	553 Miller J N	— Fire Station No 4
355 Guello C N	555 Vacant	729 Vacant
357 Waldvogel & W	557 Meeker J W	737 Kohler Mrs S A
359 Severns N	" Dissinger Mrs A A	741 Kohler J L
361 Amans A C	561 Wise M	<i>S Broadway ends</i>
" rear Greenwald J	563 Dellenberger A J	<i>E Thornton begins</i>
369 Ewald C H	569 Akron Lumber Co	— Allen School
373 Casto A B	" Seward G W	— Main St M E Ch
379 Switzer Mrs C E	575 Dellenberger J H	799 Workman R D
<i>E Cedar begins</i>	581 Emery Dr W J	" Dettling E
391 Farnbauch J S	" rear Stein G W	801 Wunder G
393-5 Snyder Grocery Co	591 Silver E S	803 Zupp C W
397 Vacant	" rear Kingcald R C	805 Ball F
" Major J W	" " Marks L S	809 Vacant
401 Iler J M	595-97 Gray H	" Allerton A
403 Ruedy H	599-601 Hadfield J	" Bonnett M T
405-11 McCourt P T	603 Schermesser J	" rear Vacant
415 Hoerle H	605 Suey Ling	813 Akron Prov Co
419 Bertele L M	611 Grether Mrs A B	815 Akins L
421 Wellhouse G F	617 Vacant	" Friend W G
423 Henneberger W	" Nemeth G	819 Jacobs C A
" Flowers J	<i>Iron begins</i>	821 Vacant
" Douglas S B	625 Acker W H	823 Withersheim C
<i>E Chestnut begins</i>	627 Baum & Hoover	825 Ortscherd J
431 Meeker J W	629-31 Morgan G S	827-9 Clauss A
435 Cope H	611 Black H E	831 Schermesser F X
439 Wilson G W	633-5 Kempel J A	835 Sirdefield H

WOLFSPERGER ELECTRICAL CONTRACTOR SUPPLIES ESTIMATES FURNISHED 54 EAST MARKET PEOPLE'S PHONE 1710

Main South	STREET DIRECTORY	Main South	103
837 Acme No 2	1041 Meeker W A	<i>Stanton ave begins</i>	
" Manges D	1045-47 Vaughn M	1265 Gottwalt J	
<i>E Voris begins</i>	1051 Bennett J H	" Hargreaves R L	
843 Casselman L H	1055 Roberts J H	<i>Gottwalt begins</i>	
845 Myers J A	1065 Dunn's Storage	<i>Cole ave begins</i>	
845½ Flanery Mrs E E	1075 Vacant	1333 Neal S K	
" Hostettler J E	1077 Chapinan F E	— Prear Mrs H L	
847 B & L Pharmacy	" Weible W	— Long C W	
849 Williams Mrs A	" Casselman W	1375 King A F	
861 Koerber J	" Boughton W H	— Cannon F D	
863 Koerber J & Son	" Reilly Mrs H	— Mt Hope Cemetery	
869 Griesinger A	" Chandler E E	— Emerling J	
875 Mitchell M W & Co	" Leibole H J	— Thornton W H	
877 Sing Mrs L	<i>E Long begins</i>	— Bowers Miss C	
877½ Swartz Mrs M N	1085 Casselman W	— Wellock G	
" Souers D	" Willis W	— Thornton Mrs P C	
879 McConnell J S	" Boden W R	— Heimbaugh D L	
" rear Miller Mrs J	1085½ Harpster M E	— Kiplinger T E	
881 Forbs E W	" Pierce W E	WEST SIDE	
883 Hutchison J W	1087 Eicher G D	12 Upham- B Co	
885 Myers W H	1089 Moore H W	16 First Natl Bank	
887 Vacant	1099 Miller I	18 Akron Dry G Co	
889 Loue C W	1101 Reitz C F	20 Long & Taylor Co	
891 Lawrentz J W	1103 Lowther H C	22 L & T Candy Co	
895 Rett E	1105 Weidner C W	" Galvin-McQ Co	
" Zehe J J	" Peerless Mfg Co	24 Myers I S & Co	
897 Heidy T H	1107 Milford G	26 Heepe's H Sons	
899 Davidson A V	1109 Cox Bros	28 Risch & McCoy	
903 Steinert J	" Cox A W	30 Collins F A	
907 Pontious B L	1113 Ryan P	30 Alling R S Co	
913 Frisch J B	<i>E Miller ave begins</i>	" Akron Card Co	
<i>E South begins</i>	1125 McCormick J E	" Gibson-Alling Co	
925 Filler C W	1129 Kendig R C	" Slemmons Dr W J	
939 Smith J	1137 Bonner C S	" Parks D P	
965 Krause E F	" McDonald D M	" K O T M Hall	
969 Berrodin H J	" rear Nettle Mrs S E	32 Knofler L A	
977 Frederick W H	1143 Pumphrey J M	34 Grand U Tea Co	
979 Dwyer J F	" rear Cross A E	36 Wagoner & Marsh	
" Lewin A	1157 Kuzius L	38-48 O'Neil M & Co	
983 Nicholas I	" Jackson J W	50-52 Hardware & S Co	
989 Frary E E	" Edwards J H	52-54 NY Dental Parlor	
" McCarty A	" Garman J A	" Salvation Army	
<i>E Crozier begins</i>	1165 Wohlheuter G	" Brouse Mrs S C	
999 Lidy J & Son	Railroads	54 Hale J P	
1005 Cross H B	<i>Steiner ave begins</i>	56-60 Dague Bros & Co	
" Burritt Mrs S E	1203 Dieckman G F	62 Sibley Dr N B	
1013 Watson Miss K	1205 Milford Mrs E	62 Vacant	
1017 Vacant	1207 Milford J W	66 Alderfer E J	
1021 Climes E D	" Gardner C W	68 Foltz G K Co	
" Heimbaugh R	1211 Ball D E	" Hurley Miss J E	
" Neider P	" Davis H W	70 Brittain J A	
1027 Arnold J C	<i>Falor ave begins</i>	70 Schumacher Block	
1029 Minkovist G	1217 Vacant	" Voris V & V	
1033 Clements & Allen	1219 Stanart F C	" Lewis R E	
" Reading Mfg Co	1231 Finch C E	" W C T U	
1037 Craven C R	1237 Griffith T H	" McLean F H	

NEW YORK CANDY KITCHEN MAKE THEIR OWN CANDY
DIES. 19 S. Howard St

THE GLOCK-KORACH CO.

LADIES MISSES. CHILDRENS AND INFANTS READY TO-WEAR GARMENTS
82 S. Main St.

104	Main South	STREET DIRECTORY	Main South
70	Kinzel A D	124 Doyle Block	158 Keating & Moloney
"	Holzworth Sisters	" Chigges Bros	" Hammel B College
"	Eastman O D	" Hoffman P H	160 Barth Bros
"	Giffin J	" Smith E	162 Prevey F N & Co
72	Knox S H & Co	" C M B A Office	" Mathews Mrs C C
74	Day Drug Co	" Hottenstein Dr E K	166-70 Mahaffey J A
74	Ewers F A	" Hottenstein Dr W J	174 Meckley J S
"	Nash I L	" Morgan Dr D H	174 Sharp J B
"	Fitch J	" Wirth C L	176 Whitelaw J P
76-78	Ind Stores	" McGarry & McG	178 Slater C H
80	Frank, L & C Co	" Dick, Doyle & B	" Hornberger & M
80	I O O F Temple	" Boylan E H	180 Vinez J J
"	Wightman C A	" Buckeye Chem Co	180 1/2 Jackson C E
"	McFarland J	124 Brouse & H	182 Andrew A P & V Co
"	Morse E E	" Permanent S & L Co	184 Akron E & C Co
"	Martin W A	" Abstract T-G & I	" Keck Miss A E
"	Irvin W R	128 Dales G S & Co	186 Britsch & Beckley
"	Isbell C H	130 Paul Bros	" English N B
"	Lyder J W & F H	" Bork H A	" Slater C H
"	Hillman Dr J W	" Wilcox H C	188 Kasch Roofing Co
"	Underwood Dr E S	" Doyle W B	188-90 Iler W H
"	Anderson G M	" Arcturus L S Co	" Sloop J B
"	Mitchell Z W	" Miller L A	190 Vacant
"	Eggleston H L	" Myers J A H	192-4 XXth C H & V Co
"	Keck A	" Smith R M	" Stuckle W F
"	I O O F Temple Co	" Y W C A	196 Bassford J S
82	Glock-Korach Co	170 Bruner-G-C Co	198 Century Cycle Co
84	Home F Co	" Akron B & L Assn	" Avery W L
86	Vacant	172 Skuller M	" Lampe B
90	Central S & T Bldg	178 Long & Taylor Co	200-2 Pouchot-H Co
"	Memmer J & Son	<i>S Howard ends</i>	204 Kittelberger W C
"	Wise W O	<i>The Viaduct begins</i>	" Kimpflin A
"	Laub W J	156 Ideal Bowling Co	206 Yetter D M
"	Huber N	156 Wiener's C & C H	208 Shauf Estate
"	App H S	158 Dobson Bldg	210 Brownell G E
"	Wright G M	" Met Life Ins Co	" Thornton & S
"	Firestone F	" Weller J N	" Miller W C
"	Gardner H J	" Branch E E	" Myers E F
"	Rogers, Rowley & R	" Halter M V	212 Adams J
"	Wilcox, P & Burch	" Cauffield Dr E J	214 Stanford L E & Co
"	Burt Mfg Co	" Vedder Dr J B	" Smith A N
"	Grant Dr J G	" Montenyohl Dr E A	216 Vacant
"	Shriber Dr B A	" Gridley G W	218 Rules Miss I
"	Household L & T Co	" Wise Dr L J	218 Teffner G
"	Harpster M E	" Pontius Dr B B	220 Vacant
90	Central S & T Co	" Weber Dr J H	222 Akron W P Co
	<i>E Mill intersects</i>	" Wilson W	224 Arenson S
102-6	Koch J & Co	" Schultz J E	" Childs T L
108	Wingert B	" Croft L Y	<i>W Center begins</i>
110	N O T & L Co	" Dobson R T	226 Robinson C P Co
112	Kempel G A & Co	" Reliable L & I Co	<i>W State begins</i>
116	Lamparter J & Co	" Buckeye L Co	274 Akron Varnish Co
116	Detting & Buehrle	" Klein S	254-6 Akron Furn Co
118	Thuma Hotel	" Mantel C W	258 Akron P & H Co
120	Smith A B	" Mitchell Miss M B	260 Radoff A
122	Laskaris N A & Co	" Holloway A C	262 Scheppler & Hubler

OIL CLOTHS LINOLEUMS **MAHAFFEY** YOUR CREDIT IS GOOD
MATTINGS, ETC.

PATENTS, WILCOX, PARSONS & BURCH

40-44 Central Savings & Trust Building

Main South	STREET DIRECTORY	Main South	105
264 Gruber & Slayburg	378 Snyder Mrs. J	586 Weiss E H	
266 Trowbridge J T	380 Blizzard L B	<i>Jackson begins</i>	
268 Hawkins I G	<i>W Cedar begins</i>	592 Kidder Hdw Co	
270 Mociler & Novatny	390 Akron A Garage	" Kider & McCourt	
272 Hamilton A B	392 Abler E B	" Reed J W	
274 Mead R L	" Vogt I K	594 Bliss C	
" Fuzesery D	394 Gantz A C	596 Bissler F E	
276 Eberhard G A & Son	396 Smith Mrs T	598 Acker J H	
280 Maytner & Larker	" Parsons C G	600 Irescott Co	
282 Anthony A & Son	396 Johnston C	" Yerrick L	
286 Heffernan M J	398 Vacant	604 DeWitt W H	
288 Grossman H	400 Vacant	606 Nold W	
" Grossman M	402 Vacant	" Foltz W E	
290 Austgen & Pfeifer	404 Eckler Bros	" Romme L D	
292 Becker M	406 Brock Miss I J	608 Woodring S	
294 Becker & McGrotty	408 Jones A C	610 Schaffer H A	
296 Myers C H	410 Hayes W E	612 Woodring S	
" Johnson A G	412 Wilson L Co	" Steadman H K	
<i>W Buchtel ave begins</i>	414 Bond F T	614 Reeves L A	
306 Holdstem & H	" Hardin W	616 Nelson R D	
306½ Knox Mrs A R	416 Ashton A G	618 Akron Gas Lamp Co	
" Croddy O H	418 Cook E T	618½ Bullock E J	
308 Killinger E H	420 Stroman D M	" Switzer C M	
310 Keck A G	440 Lyman L Co	620 Steese J C	
312 Spuhler W A	<i>W Chestnut begins</i>	622 Whelan R J	
" Clark J P S	444-50 Brewster C Co	624 Buell & Lemasters	
314 Kappeler W J	" Magnolia C Co	" Sackett Dr W A	
316 Viering C F	478 Goodrich Co	" Williams Dr E J	
318 Seiler J L	500 Millhoff E A	" Tillett J F	
320 Ley A A	500 Millhoff E	" Yarnell H I	
" rear Donahue C J	500 Keller R M	<i>Bariges begins</i>	
324 Wilhelm & Brodt	502 Millhoff F C	630 Horst J R & Co	
326 Moore J A	" M & M Mfg Co	" Miller E D	
" Kauffman H R	<i>Rubber begins</i>	" Errett Miss S	
328 Parks Dr I hos C	510 Barth Bros	632 Masino G	
" Fehr P	" Barth R	634 Vacant	
" Sprague Mrs R	512 Vacant	634-36 Dixon Dr C A	
328 Security Sav Bank	522 Herrold J S	" Anderson A T	
" Culver F L	" Gantz A C	" Stroker Miss N	
332 Scobey Bros	" rear Sullivan J J	636 Atlas D	
334 Dietz B G	534 Abler S G	640 Gnau M J	
334½ Clarendon Hotel	<i>Falor begins</i>	642 Smith L	
336 Chamberlain A	542 Rohner H	642 Rech Mrs M	
338 Laffer J M	548 Sigler W D	648 Cassidy F D	
<i>W Exchange begins</i>	552 Brown J C	" Sackman D R	
356 Younker E A	556 Zeisloft M G	650 McClelland A N	
" Parker P R	560 Vacant	654 Bosworth P B	
358 Wecht & Rees	564 Lilly G A	658 St Mary's School	
360 Louie Gum	566 Spade F	662 Sisters St Joseph	
362 Williams H H	<i>Pleasant begins</i>	668 St Mary's Church	
" Koplun H H	370 Hankey L Co	672 Farrell Rev J J	
366 Slaybaugh Mrs J A	574 Weeks F H jr	678 McCourt M H	
368 George Bros	576 Fink Mrs R A	680 Steese J C	
370 Burns W H	582 Sell Mrs E	684 Dangel J	
374 Manderbach A	" Mealy Mrs E	690 Steese Mrs E	
376 Tidrick A R	586 Reed J F	<i>Steece court begins</i>	

BUCKEYE SUPPLY HOUSE, BAR AND HOTEL SUPPLIES . . 66 N. HOWARD

LATEST IN DINING ROOM SUITS, STYLES AND PRICES ALL RIGHT. B. L. DODGE

106 Main South STREET DIRECTORY Manchester Road

704 Walzer J L
 705 Schaffer G J
 714 Richey F F
 722 Knapp J
 728 Adams Dr F X
 734 Metzler W M
 740 Conn E
 750 Thomas R G
W Thornton begins
 760 Reninger H S
 770 Thornton Mrs M A
 " Sexauer E C
 788 Reisenbach J
 " Miller L
 790 Colley F
 792 Munro Mrs M
 796 Trainer B J
 798 Brown Mrs L
 806 Miller C C
 808 Butler J
 810 Keenan M
 818 Chapin J F
 824 Snyder L E
 " Read F R
 " rear Baker F W jr
 828 Brown S A
 832 Lemmons W
 836 Cole & Felton
 838 Stump A L
W Voris begins
 844 Beck G C
 848 Taylor E D
 850 Rempes C L
 854 Corey Bros
 " Richardson J J
 " Siebert Miss M L
 " Gaylord H R
 856 Vacant
 858 Whitney R J
 858½ Rowland D W
 860 Vacant
 864 Stebbins C W
 870-2 Leatherow W
 874 S A Industrial Store
 " Holland H C
 876 Vacant
 878 Vacant
 880 Vissa M & M Co
 882 Fryberger W R
Russell ave begins
 890-92 Gregg C H
 " Guenther F J
 894 Humphrey W
 898 Wells W W
 900 Leatherow R A
 " Martin W N

902 McConaughy J C
 904 Graf J B
 906 Hartman W T
Coburn ends
 912 Witten A H
W South begins
 936 Gault E A
 940 Thornton A H
 946 Harper L C
 " Heaton C B
Day court begins
 956 Thornton E L
 964 Triplett L D
 970 Bachtel J I
Bachtel ave begins
 980 King F A
 988 Haring L A
 " Ballard W B
 992 Rett T
 1000 Kintz H
W Crosier begins
 1010 Dodd E T
 1014 Costello M T
 1016 Edwards J
 1022 Dewalt D M
 " Haines E L
 1028 Switzer C E
 1036 Hamlin G W
 1042 Beardsley W
 1048 Falor C
 1066 Krause A W
 1074 Falor C
W Long begins
 1084 Platt L R
 1088 Ganyard J C
 " Wright C
 1092 S A Banking Co
 1094 Vacant
 1096 Vacant
 1098 Vacant
 — St Car Barn
W Miller ave begins
 1120 Haun & McKean
 " Akron Realty Co
 " Cooper W C
 " Baker B R
 " Welker & Hostettler
 1122-24 Brodbeck F A jr
 1122½ Bingham H L
 " Norton G E
 " Erickson J
 " Urie Mrs E J
 " Greenia F E
 " Rogers J
 1126 Herman H
 " Barberton Loan Co

1128 Pamer A
 " Kisvardai S
 1130 Walters N K
 1132-34 Greenwald G A
 1136 Bruenig J G
 " Brawner J W
 " Hill C M
 1138-44 Beese J
Lake begins
 1158 Haynes M S
 1172 Neuffer Mrs L
 " Wildrout D J
Ira ave begins
 Railroads
 — Vacant
 1234 Hamlin C G
 1232 Falor R J
 " Davis G T
 1260 Falor J M
 1284 Bowman J W
 — Martin S
 — Hungarian Church
 — Zavisitz P
 " Dempsch S
 — Harrington F W
 — King M E
 — Ritter Miss C
 — King F R
 — Porter H S
 " rear Best F M
 — Paul A J
 — Haynes S B
 — Haynes W L

MALLISON AVE
 From Euclid ave south,
 1st west of Raymond
 — Keifer C H
 751 Fichter A
 757 Brogle J
 767 Zurlinden W
 773 Househalter M W
Wooster ave intersects
 818 Sutter J M
 822 Vacant

MANCHESTER ROAD
 From East ave south
EAST SIDE
 1197 Flannigan Mrs M
W Thornton intersects
 1291 Steigner J
 1595 Hallauer W jr
 " Kiplinger H L

BURKHARDT'S BEER SOLD IN ALL FIRST-CLASS SALOONS ASK FOR IT, IF YOU WANT THE BEST

HARPER DRUG CO. QUICK DELIVERY

8 E. MARKET AND 59 S. HOWARD STS.

Manchester Road STREET DIRECTORY Maple South 107

1703-9 Brady C
 WEST SIDE
W Thornton intersects
 1218 Smith C H
 Summit Roofing Co
 1318 Patterson P
 1330 Magenau D
 1370 Hallauer W
 1380 Magenau L
 1400 Magenau C
 1422 Miller H
 1468 Steigner W
 1596 Baumgartel Mrs H
 1744 Vacant
 1750 Beatty M H
 1760 Heller F X

MANGOLD

From 68 W Crosier
 south
 75 Schafer F

MAPLE

(North)
 From 175 W Market
 north

EAST SIDE
 9 Putt L P
 15 Tuttle C S
 23 Lyder J W
 29 Black J A
 31 Wales A C
 35 Hunt W H
 39 McGowan J
 47 Owens C V
 " Yeck L
 55 Murtough J
Division intersects
 Northern Ohio R R
 91 Holub H
 97 Wigalarantz H
 101 Beck W M
 103 Beck H L
 105 Beck Mrs C
 109 Hogan S T
 115 Heffernan J
 121 Cullum Mrs M E
W North intersects
 133 Kerns A
 B & O R R
 145 Sondereker C
 149 Grindell R L
 " Butler F H
 " Morgan Mrs H M
 161 Bierwirth Mrs R
 " Munk H H

Hickory intersects
 183 McGovern G W
 " Lutz W S
 193 Magee Mrs G
 WEST SIDE
 14 Kempel J A
 20 Gaume E
Smith begins
 32 Duncon J
 " Fisher J T
 42 Kempel Misses
King court begins
 34 Delaney T J
 62 Westcamp J H
 68 Limric F J
Division intersects
 Northern Ohio R R
 84 Terry J F
 88 Heisler M V
 94 Cermak C
 96 DeGorigorio P
 102 Hafner C
 106 Benkler F
 110 DeCouvry C A
W North intersects
Tarbell begins
 B & O R R
 152 Pardee A
 156 Jennings M W
 162 Otto E H
Hickory intersects
 174 Gable Mrs C E
 178 Freudemann H C
 182 Mohler H
 " Swinehart A D
 190 Vacant
 196 Wiles E S
 204 Mahoney Mrs M

MAPLE

(South)
 From 190 W Market
 south

EAST SIDE
 — St Vincent School
 31 Parthe W L
 35 Gilbert B S
 43 Shaw Mrs M
 47 Holdstein J H
 53 Waltz G H
 " Primo L L
 57 Dickerson Mrs O
 61 Frank J C
 63 Taggart Mrs S N
 67 Bradford W H
 69 Laubach I H

71 Reid Mrs S P
 73 Conrad A B
 77 Libbitts E C
 81 Helmz F
 83 Dunn F W
 " Millikin G R
 89 Smith J J
 " Baus Mrs M A
 95 Marshall Mrs M C
 99 Huber P C
 105 Vacant
 111 Rowe Dr D
 115 Wilhelm G E
 119 Helbing C
 123 Haury G C
Glendale ave ends
 Cemetery
 297 Boylan T J
Oviatt court begins
 307 Oviatt A
 319 Dunn J B
 325 Ayliffe G
 333 Vaughan W T
 339 Youngblood E A
 341 Knecht C H
 341 1/2 Talcott E W
 343 Findley W S
 347 Hood M D
 351 Baldwin A E
 355 Fischer H
 365 Capito G C
 369 Myers & Miller
 371 Rynn Mrs M A
 373-75 Jarrett O E
W Exchange intersects
 385 Brenner C
 " rear Vacant
 389-97 Bowers T A
 403 Hobach Mrs C
 " Harris S W
 407 Dressler O O
 " Haynes Mrs P E
 411 Auble A jr
Douglas begins
 — Baptist Church
 431 Farmer E A
 439 Brenner C
 440 Kidder O G
 447 Vanderhoof W M
 451 Gammeter J R
Rhodes ave intersects
 461 Kindig D O
Edgewood ave begins
 — Raymond C B
 " rear Opplinger O S
 " rear Curnow J

EVANS BLDG. & LOAN ASSN. 4% PAID ON TIME DE POSITS
 Cor Mill and Howard

TRY E. J. ALDERFER'S SHERBETS.. ICES.. PUNCHES AND ICE CREAM. BOTH PHONES 260

108 Maple South STREET DIRECTORY Market East

Diagonal road begins
 671 Biggs E E
 687 Brockway L E
 " Carpenter W
 693 Squires C L
 701 Read F I
Wildwood ave intersects
 733 Waltz C O
 745 Krug E
 " Groncy H F
 759 Miller C E
Fast ave begins
 785 Llewellyn L I
Madison ave intersects
 803 Mikolashek F P
 — Keppel F G
Grace ave begins
 — Hilton E
 — Winnefeld F
 — Winnefeld H
 — Stouffer J C
Noah begins
 — Hilton R F
 — Boltz J
WEST SIDE
 14 Manning Mrs E J
 18 Darrow Mrs I
 22 Hamm A M
 26 Kirk J
Myrtle place begins
 36 Bigelow W G
 40 Gunn Miss E C
 " Harris S A
 46 Stewart A J
 " Cripps A G
Crosby begins
 — Fire Station No 3
 78 Dunphy Mrs M E
 86 Hubbard C E
 90 Braden J M
 96 Mulcahy C
 98 Tobin W T
 102 Pfeiffer W F
 108 Hibbard D A
 112 Findley S
 120 Tehan C G
 126 MacDonagh J P
 " Walter E G
 130 Carlisle C H
 134 Baxter J M
 140 Adams Mrs E M
 146 Gordon W F
 " Wehr Mrs M P
 150 Mahan J W
 154 Westerwald W
 156 Schlemmer C H

156 Walter H S
 162 Cahow E R
Bittman ends
 172 Hunt Mrs R
 " Bedell A E
 176 Fiscus I W
 180 Kinney B S
 " Ozmun Miss M
 186 Keating N J
 192 Conley Mrs A
 " Clause E
Hall ends
 204 Vacant
 210 Palmer F J
 216 Wheeler C H jr
 " McGuinness T F
 232 Felver G E
 238 Snyder F
 " Barrett A L
 242 McGarry P J
Oakdale ave ends
 256 Morrison J C
S Balch ends
 338 Myers T L
 342 Young Mrs E T
 348 Belden D W
 350 Coppard T T
 354 Waite G E
Westwood ave ends
 364-6 Gable & Triplett
 " McDonnell W
 " Woods Mrs J
 368 Stoolmiller & Co
 370 Richey W H
 378 Clapp C B & Co
 " Rowland Dr A
 378½ Kauffman Misses
 " Harrison R E
 380 Bergmann J E
W Exchange intersects
 — Grace School
 438 La Belle V J
 442 Hunt S C
 " Pfaus H W
 450 Rothrock J J
 " Mull D
Rhodes ave intersects
 — Perkins Miss A B
Wildwood ave intersects
 758 Bowman W S
Madison ave intersects
 804 Ostrander J E
 — Hines J
 — Ritzman J A

MARCY
 From E Miller av south
EAST SIDE
 1145 Jones W L
 1177 Marietta J J
 1181 Taylor G B
 1885 Nolan A
Steuver ave intersects
 1219 Allen H F
 1225 Sauder Mrs L A
Stanton ave intersects
 1259 Lemmons V O
 1263 Svajanov V
 1269 Williard G E
 1273 Hane E L
 1279 Reeves G B
Cole ave intersects
 — McCoy A R
WEST SIDE
 1126 Showalter Mrs S
 1132 Richert Mrs C
 1142 Craig P S
 1148 Dietz L O
 1152 Kranmich C F
 1166 Lautzenhiser W P
 1172 Petit S F
 1182 Craig W U
 1186 Weston A A
Steuver ave intersects
 1232 Paulus G
Stanton ave intersects
 1246 Cover C W
 " Dungan A H
 1256 Heaton J
 1260 Joy R J
 1272 Jackson E E
 1276 Heim C A
 " Habel G W

MARION PLACE
 From 200 W Crosier south
 1027 Greenwalt W H
 1031 Layman P J
 1035 Butler O J
 1038 Stuver F W
 1047 Stewart E E

MARKET
 (East)
 From Howard east to city limits
NORTH SIDE
 1 Wolf W
 1-5 Hanscom Mrs A K

CARPETS and RUGS- THE KIRK CO. 25 AND 27 S. HOWARD ST.

DELIVERY WAGONS • A KRON CARRIAGE & IMPLEMENT CO.

67-71 WEST MARKET STREET

Market East	STREET DIRECTORY	Market East	109
1-5 Shoemaker H C	39 Shreffler L A	271 Iucker M J	
" Butler J H	" Sawyer W J	275 Rabe Dr J W	
3 Vacant	" Ak Fertilizer Co	" Nash S	
5 Kables Lunch Rm	41 U S Express Co	281 Bishop Miss L	
7 Frase W F	" Jones R H	293 Renner G J	
9 Maurer C J	41 Bowman W H	<i>N Union begins</i>	
11 Vacant	" Stuhldreher Mrs M	315 Kohler J A	
" McCullough Mrs M	" Niece B	<i>N Fir begins</i>	
13 Golden H L Co	" Knowlton I J	325 Wise W O	
13 Critz W L	" Bender Mrs J	139 Buchtel W	
15 Mayers J I	45 Bliss A N & Co	349 Hall Mrs C A	
17 Isenmann & Corbin	49 Haynes S S	357 Bathrick E R	
19 Empire House	" Hale & Son	363 Deibel E C	
<i>N Main begins</i>	51 Reed E & E Co	367 Myers Mrs E	
35-37 Second N Bank	" Hull Mrs L M	" Shelley J S	
39 Grosjean & Isenman	53 Shatto A L	<i>N Foige begins</i>	
39 Everett Bldg	" Price Mrs A A	381 McNaughton F	
" Morgenroth Dr S	53 Hoffman C W	411 Howland Mrs S C	
" Slaybaugh & S	55-57 Hazen C J	417 Cole H W	
" Durant A T	57 Taggart H D	419 Ink C T	
" Ak S B Receivers	" Bigelow Miss E C	421 Lohr J H	
" Davies I B	59 Akron Gas Co	423 Vacant	
" Summit L & S Co	<i>N High begins</i>	427 Vacant	
" Lodwick A R	69 Public Library	429 Gilbert J M	
" Pongee S & W Co	85 Frankfort Hotel	<i>Nelson place begins</i>	
" Auten & Ormsby	95 Rabe Dr J W	433 Woodard O J	
" Stratton P D	" Wilhams Mrs F A	435 Lauffer E C	
" Huber J B	<i>N Broadway begins</i>	443 Chamberlain J W	
" Wright Pub Co	105 Settlers J F	447 Hershey Mrs J L	
" Natl W W G Co	" McMorrin J W	459 Baird C	
" Feederle & Patton	109-11 Childs Dr O D	<i>Adolph ave begins</i>	
" Priest I A	117 Henry C & Son	471 Vacant	
" Snyder M G	119 Henry C	477 Searles H C	
" Kenfield S D	<i>N Summit begins</i>	481 Brouse C A	
" Housel E C	131 Manderbach Misses	487 Miller W E	
" Wagoner A	131 Furner E G	493 Brouse M D	
" Summit Co Ag So	139 Barber O C	511 City Hospital	
" Hale & Coates	145-7 Sweitzer Dr L S	<i>Arch begins</i>	
" Snyder H L	151 Seiler Dr J H	565 Rigdon S G	
" Beery C F	159 Hays Mrs S	569 Andrew Mrs E W	
" Lewis F M	" Wettach Miss S	575 Moore Mrs A E	
" Buchtel A P	165 Houghton H B	" Hebebrand Mrs M A	
" Albert L & Son	175 Vacant	577 Wagoner J A	
" Paige D K & Co	<i>N Prospect ends</i>	" Eichorn W F	
" Poel & Arnold	187 Paige A T	" Sippy T	
" Motz C A	199 Miller I M	579 Mee J	
" Humphrey C E	205 Noah A H	581 Carkhuff S G	
" Pittsburg Coal Co	215 Hotel Pendleton	587 Wood W B	
" Williamson G B	227 C A & C Offices	<i>Adams begins</i>	
" Kling A E	245 Union Depot	599 Kryder C M	
" Oviatt E S	<i>N College begins</i>	611 Babb E	
" Stevenson Dr M D	251 Blower G W	617 Firestone G F	
" Mather Dr E L	253 Vacant	621 Oglesby J H	
" Weaver Dr E M	261 Heppert J	625 Weeks F H	
" Peet H E	267 Vacant	629 Wanamaker R M	
" Haebertlin H	271 Galligher H C	633 Witmer E G	

Mutual Benefit "Contracts are Widely Sought"—U S Review, 1906
 "By all the Tests Makes a Good Showing"—Ins. Press, 1906
 "Unwavering Adherence to Upright Principles,"—Ins. J'n'l, '06

FURNITURE CARPETS..RUSS..DRA- B.L.DODGE Both Phones PERIES AND CHINA 131

110	Market East	STREET DIRECTORY	Market East
647	First Presb Church <i>Hart place begins</i>	1011 Hartenstein G W — B & O Station <i>Irwin court begins</i>	36-38 Dettling Bros Snyder C B Pinney Mrs E
657	Holt D P	1063 Arend E H	40 Whitehead & J
665	Horton F H	1067 Carne R N	42 Warner A
671	Manton I R <i>Cotter ave begins</i>	1073 Miller J J	42 Shirey J L
1/2	Buchtel ave intersects	1077 Heninger I J <i>Willard begins</i>	" Spaulding C E
701	Dodge F W	1095 Wigley J Cemetery	" Parke Mrs C
711	Vogt H	1157 Tibbs G	" Reynolds Mrs E
719	Tuttle W B	1161 Pressler Mrs J B	44 Day E S
725	Crouse C A	1165 Dorcas J	46 Guth & Hammel
729	Hoover C	1171 McPhail D <i>Norton begins</i>	50 Acme No 6
733	Emerman H J	1185 McLean J	" Mathieu W
745	Akers A	1189 Jobling J B	" Bitman W
755	Johnston W A <i>Elizabeth begins</i>	1193 Barnett J W	52 Whitelaw J
773	Robinson H	1197 Swinehart M E	" Boehmler F F
791	Inman C T	1199 Phillips F L	" Fath D
797	Baldwin H	1201 Shelley J A	54 Zwisler S K
805	Baldwin J A	1207 Baker C H	" Wolfspurger W R
829	Manton H B	1209 Swinehart Mrs E	" Findley Miss R B
839	Allison B M	1215 Stinson C A	56 McAllister J R
847	Robinson H A	1227 Shaffer S W	58 Schlingman & R
859	Meloy H W " Simms J H	1239 Dunn G W	60 Wiener Bros
863	Smith C M " Kopf W H <i>Kent begins</i>	1243 Hays A B	" Ziegler S
	<i>N Arlington begins</i>	1247 Gilhooly J	" Hartz C <i>S High begins</i>
915	Curtice G L	1251 Tracy J A	70 Postoffice
919	Viall O K	1253 Hoopes L L	94 Brewster Mrs A P
923	Collins J F	1257 Brown W F	<i>S Broadway begins</i>
927	Thomas R H	1261 Hartman S S	106 Smith Mrs M
933	Wachner S " Ulrich M	1271 Adams W	108 Wehnes E H
938	Forbs J A	1277 James J D <i>N Cook begins</i>	112 Kingsbury A T
935	Vacant	1313 Dillman A E	114 Brittain J A
935 1/2	Pelton C A	1319 Crowley G G	" Neese Mrs A B
937	Lichtenwalter M J	1325 Shenkel Mrs L C " Tidyman Mrs E	116 Miller B W
937 1/2	Cline Mrs M M " Yeomans Mrs M A	1331 Green C <i>N Martha ave begins</i>	118 Russell W A
939	Reeves W F	1385 Welch C H	120 Ross Mrs E C
943	Viall G	1419 Fassnacht I J	120 Olmhausen Miss A M
949	Comstock F A Hill Park <i>Broad begins</i>	1443 Vacant	124 Kasson H A
979	Am S P Co	SOUTH SIDE	<i>S Summit begins</i>
997	Postoffice	2-4 Byrider Bros	134 Read A R
999	Sillcocks F	8 Harper Drug Co	144 Seiberling Mrs C L
999 1/2	Staufer G W " Hill G R	10 Tanner & Co	" Chase Dr W S
"	Hill S P Co	12 Dollar Sav Bank	158 Seiberling F A
"	Akron S P Co	12 Communs A H	174 Upson W H
1001	Barder & Swinehart	" Benner C C	<i>S Prospect begins</i>
1003	Griffiths D L <i>N Case ave begins</i>	" Wilson R B	190 Laubach W F
		16 Hoover & Sell Co	204 Steinbacher Mrs J R
		18 Lang Clothing Co	204 1/2 Hill E H
		20-22 Upham-B Co <i>S Main begins</i>	214 Byrider J N
			224 Lafferty S B
			228 Johnston Mrs M J Railroads
			246 Rohleder D T <i>S College begins</i>
			250 Pearce W W

WOLFSPERGER

DOOR AND CALL BELLS
ELECTRICAL
SUPPLIES

54 EAST MARKET
PEOPLE'S PHONE 1710

THE POUCHOT HUNSICKER CO.

LOWE BROS READY MIXED
PAINTS
200 and 202 SOUTH MAIN ST

Market East

STREET DIRECTORY

Market East

111

252 Vacant
254 Vacant
258 Schumacher F
268 Akron Skating Rink
282 Weary Mrs E
296 Vacant
S Union begins
316 Bock P P
Fur begins
354 Episcopal Church
S Forge begins
376 Ewart J C
386 Iowensend J F
396 Millikin Dr C W
402 Held E R
410 Memmer J
Kirkwood begins
422-24 Fraim & Manbeck
426 McNaughton J
428 Hughes R W
430 Hosfield C K
434 Ink C T
" Drake F A
446 Poulson J M
456 Carter Mrs E R
468 Ovenden A
474 White A J
Fay begins
484 Sieber G W
490 Wightman C A
496 Day E S
502 Remington O H
Franklin begins
512 West H A
516 Meeker J W
522 Weeks A J
532 Childs T L
Spruce begins
544 Risch O P F
550 Viele H C
578 Houser H M
Brown ave begins
590 Riker H E
594 Tyler A C
598 Jones A B
602 Stilwell E S
604 Stilwell R
606 Donaldson G C
608 Wells C H
620 Lowry Rev H W
626 Conner W B
632 Hagelberger H M
636 Williams C A
642 Otis E E
652 Chatelam A

E Buchtel ave intersects
678 Ebright Dr L S
694 Johnston S N
702 Reed Dr F C
726 Custer Rev A R
730 Akers C B
736 Maxwell W J
Carroll ends
748 Conger G C
756 Hamilton T J
778 Parker G A
786 Chapman C F
— Grace M E Church
816 Vann O
" Parkinson H D
822 Ellet Mrs J
824 Rowley Mrs M J
830 Stubbs G H
" Wilkes O L
838 Rowley A J
846 Whitmore W H
850 Whitmore Miss E A
864 Lichtenwalter M J
" Hulse Dr J A
" rear German J A
870 Church F E
872 Hulse W S
876 McConaughy D W
882 Sprague I C
892 Morton & Fry
" Reeves W F
904 Ahvnell A J
" Lyon Dr O A
896 Akers & Co
S Arlington begins
910-26 Weeks A J
930 Tuba M
" Snyder Mrs R L
" Holloway A
936 Bansen O R
938 Vacant
940 Kline J
942 Schumacher Bros
" Carl E F
944 Russell J
" Scott C A
946 Brinkman Mrs C B
946½ Hamilton Dr T J
" Hulse Dr J A
" Reed Dr F C
948 Dutt W
E Exchange ends
— Fire Station No 2
976 Viall J
980-84 Hower & Co

982 East A Dental P
" Millikin Dr C W
884 Iaylor A
" Barder A J
986 Koch & May
990 Tyler Co
992 Inman Bros
" Akron W P Co
990½ Maxwell W J
" Seward L D
994-96 Pfarr & Hobart
998 Hodgdon & Evans
1000 Curran & McQ
1002 Acme No 5
1004 Wilson & Hawkins
" Arnold K
" Chanute C & C P Co
S Case ave begins
1010 Robinson Clay P C
1120 Lapp J
1124 G W Cereal Co
1144 Goodyear I & R Co
" Standard R Co
1152 Vacant
1156 Barnholth C A
1158 Volk A
1162 Krumeich F J
1168 Krumeich T
1178 Myers O W
1182 Watters R R
Prune begins
1202 Blackwell A W
1208 Dietz C
1212 DeRoss H C
1216 Cook G B
1222 Snyder W C
1226 Dugot G N
1232 Owen T F
1238 Snyder M G
1244 Shenkel C H
1248 Ewing C
1258 Weeks C D
1262 Dressel C
1268 Zook W H
1278 Frase L M
Stewart ave begins
S Cook begins
1298 Hawkins F
1320 Cook J
S Martha ave begins
1392 Mengensdorf P
1402 Hartenstein J H
Johns ave begins
1416 Arnold W B

SWEETEST SWEETS IN THE CITY ARE FOUND AT
N. Y. Candy Kitchen

THE GLOCK-KORACH CO.

SPECIALTY STORE LATEST STYLES
LOWEST PRICES
82 S. Main Street.

112 Market West

STREET DIRECTORY

Market West

MARKET
(West)
From Howard west to
city limits
NORTH SIDE
3 Stroker C
7 Koch C
7 Shea Miss A R
9 Hunsicker J J
11 Arlington Hotel
N Canal begins
49 Nye Plumbing Co
51 Burgess Mrs K
" Kesler C P
" Freudemann C W
51 McGuckin F
55 Monroe H
57-59 Leiby W A
" Gleckler H
61 Rothrock J J
63 Geo Wong
65 Woodruff A M
67-71 Akron C & I Co
73 Hoffman M C
" Cady G G
75 Magnuson A F
Green begins
95 Hartman G
103 Bauer C F
105 Hitabidle W M
105½ Reynolds H C
111 Schaeffer H
115 Klungler J C
" Barkell Mrs E
Ladd begins
127 Gunther S
133 Vacant
139 Plette Mrs J A
" Nagy N
" Weber F
143 Farrand T H
N Walnut begins
153 Smith A D
161 Murray E O
" Koken R F
167 Christy J H
175 Daugherty Mrs A V
N Maple begins
185 Chapin W I
191 Vacant
197 Wybel A A
199 Artley J A
201 Vacant
205 Cook J J
211 Oviatt E S
217 Ingersoll Mrs S H

223 Minter F L
" Sexauer W
" Hinds R M
231 Folger W A
239 Boyd Dr J P
247 Hibbard Mrs N J
West begins
263 Clemmer W G
271 Ferbstein H
281 Goodwin Mrs L C
Goodwin ave begins
291 Kempel G A
297 Willis G
303 Vacant
305 Guth G
311 Minor S
" Swigart S G
315 Freeman S J
319 Guthrie A
323 O Marr D
327 Mills C O
331 Getzendanner C E
355 Miller R
341 Weaver & Higgs
" Darnell G G
343 Hood Miss B M
345 King W H
" Beckley W K
" rear Allen C U
" Grant Mrs C
347 Hartline I P
351 Booth F H
" Henry G
N Valley begins
W North ends
Aqueduct begins
411 Gibbs J L
411½ Wilkie D E
413 Baker & Ellis
415 Gilbo J
" Koehrer G A
417 Myers E E
" Moody Mrs E L
425 Miller Mrs M M
431 Schwartz H
435 Roath W S
439 Morris B C
443 Chamberlain F A
" Ackerman Mrs A
" rear Dresher A J
449 Bradley Mrs M A
453 Bradbeer R
Oakdale court begins
457 Neuman M M
461 Vacant
463 Hoff M

471 Stewart W L
" Laughlin C G
475 Reder I
479 Dickson N G
483 Dickson W H
N Balch begins
— West Cong Church
503 Kelley J W
Hurlburt ave begins
545 Lamson C A
553 Tartara O
Merriman begins
569-73 Acme No 7
577 Waltz E E
591 Barmore Mrs E V
597 Hale O W
" Curtin W T
605 Cleaver Dr J V
613 Sanford Mrs C M
621 Bauer Rev P E
627 Plummer G W
641 Merriman W E
655 Kohler S H
667 Dick C
Marshall ave begins
679 Graves H L
697 Miller S S
705 Himmelman G C
Kuder ave begins
715 Allen G G
733 Warner G E
Hawthorne ave begins
745 Cahill H P
753 Andress H E
767 Casterton Mrs H L
803 Howes W
Highland ave begins
N Portage path begins
Conger ave begins
— McGuire Mrs E J
Atlas begins
Mayfield ave begins
SOUTH SIDE
4 Mengensdorf P
6 Linney R
8 Bissise A & Co
10 Rohleder D T
12 Vacant
S Canal begins
20 Cleveland Prov Co
22-4 S & S Beef Co
26-36 Vacant
36 Gleason Mrs L T
40 Reilly T J
42 Anders O
44 Shunk J L

BEST GOODS..LOWEST PRICES
EASIEST TERMS, AT

MAHAFFEY'S

166-168-170
S. MAIN STREET

PATENTS, WILCOX, PARSONS & BURCH

40-44 Central Savings & Trust Building

Market West

STREET DIRECTORY

Martha Av North 113

48 Devlin J F
Glendale ave begins
Cherry ends
72 Schuler C & Son
74 Pahle P & Co
74 Teits C A
80 Fromm W J
" Grether Mrs M A
82 Piske C A
84 Lenhart W
" Hauck C
84 1/2 Filler J N
86 Evans J O
88 Hartman G
" Hartman Mrs K
90 Vacant
92 Mayo B D
94 Schaeffer H
" Schaeffer G G
" Blackburn H J
96 Heffernan L J
100 Anderson J A
" Wecht L A
118 Hall P D
Bates begins
130 Jarvis D
138 Grindell R
" Anderson Mrs E
" Robinson R R
S Walnut begins
154 Sisters of St Joseph
164 Mahar Rev T F
— St Vincent's Church
S Maple begins
190 Thomas-Moore W G
" Taylor Mrs M H
192 Aungst D B
198 Hoffman E H
200 Wohlwend Mrs T
206 Ginther W P
212 Lane J S
222 Cranz Dr D E
230 Lane F A
238 Long Mrs M A
" Eggleston H L
250 Wetmore Mrs R
258 Werner E P
282 Werner P E
" rear Schulz P G
288 Chapman W D
298 Hammel Mrs H L
304 Davies D
" French Mrs C M
312 Lenhart G W
314 Tuttle F D
Elnor Terrace begins

322 Ben A
328 Heepe's H Sons
336 Heepe Mrs M A
346 Kraus H
350 Chambers E C
352 Kiten Bros
" Sturgeon J W
S Valley begins
362 Kirk Mrs M
370 O'Neil M
384 Wright Mrs H S
422 Alexander J P
416 Baker M E
440 Watkins F A
446 Pfueger E A
Oakdale ave begins
456 Steiner Mrs E M
464 Lukesh F
472 Hohenadel L
" Hamlin T L
480 Pillmore F F
484 Middleton T G A
S Balch begins
494 Sanford H C
" Rothermel Mrs A R
502 Knight C L
504 Munson N E
506 Nunamaker J
510 Doyle D A
518 Burnett R P
524 Vacant
530 Morr C M
532 McDowell N C
534 Hoffman H E
" Oltmanns J C
Olive court begins
538 Horn C F
" Richard Mrs I
St Vincent Cemetery
572 Cummins J B
578 Porter J W
584 Wagner E
592 Butler F W
Rhodes ave begins
610 Rhodes T
628 Laffer J M
640 Beck J M
Beck ave begins
654 Iredell R S
660 Tuttle Mrs M L
666 Smith F E
676 Hall W C
682 Pitkin S H
686 Seiberling F
694 Young A E
Byers ave begins

706 Good A
714 Berk N M
730 Dodge H B
738 Parisette C
746 Rentschler W C
756 Whitner F M
Grand ave begins
774 Besaw A A
Hoves ave begins
812 Daugherty W E
826 Mellinger I M
828 Shumaker M B
834 Smalley Mrs N M
836 Raber M D
848 Townsend C A
852 Vacant
S Portage path begins
878 Allen Mrs E S
900 Ritchie S J
Corson ave begins
Rose ave begins
Mull ave begins
1048 Stotler C E
Neha ave begins
Orange ave begins
— Mytholar H M

MARSHALL AVE

From 667 W Market north

EAST SIDE

37 Lohmann A P
45 Willson Mrs E E
" Tomb L B
53 Harter G L

WEST SIDE

24 Hamlen H B
32 Eilbeck A B
38 Miller W B
72 Clerkin W

MARTHA AVE

(North)

From 1331 E Market north

EAST SIDE

19 Gilbert H
27 Gilbert N B
111 Funk J

WEST SIDE

24 Huscroft J B

MARTHA AVE

(South)

From 1320 E Market south

BUCKEYE SUPPLY HOUSE

WHISKY FLASKS OF EVERY DESCRIPTION

OFFICE FURNITURE LARGE VARIETY SMALL PRICES B. L. DODGE

114 Martha Av South STREET DIRECTORY

May

38 Pillot G L
40 Cook E J
96 Eisenzimmer E A
— McKinney Mrs M
— Dietz W
— Markle Pottery
— Spade R
— Bryson J
— Miller C E
— McKinney R W
— Monson L
— Laub F J
— Kohler P F
— Spade C
— Miller A J
— Monson L
— Read F W
— Nylander Mrs N
— Spade M

MARTIN AVE

From west of Talbot ave east to Arlington

NORTH SIDE

— Sumner Miss A L
— Gardiner Mrs J

Talbot ave intersects

1059 Gilbert A F

SOUTH SIDE

— Richards L J

1042 German J A

1046 Baker C E

1052 Taylor Mrs L J

Talbot ave intersects

1070 Fowler W R

MARVIN AVE

From Corson ave west, Portage Park allotment

Everett ave intersects

1018 Kasch G F

MASON AVE

From 257 Fountain east 360 Kaifer C G

Huntington begins

MAST

From 329 Silver north 112 Huttell C A

MATTHEWS

From 938 Johnston south 423 Tewksbury C E

429 Gurney Mrs H

449 Edge J J
450 Smith F S

MAY

From 72 Campbell south

EAST SIDE

659 Leibole F R
661 Griffith H E
665 Bergmann R
— Neumann C J
671 Schaffer H A
677 Dorner Mrs M
679 Hoff S P
683 Marthey P J
689 Casey J F
691 Evans E J
699 Forbs Mrs M A
705 Moore C L
709 Wilhams C F
717 Crum C W
727 Shaw F L
— Knapp F M
731 Colloredo Miss J S
735 Dete L J
739 Hines F J
W Thornton intersects
775 Willemin J R
— McCoy Miss M

781 Spade F

789 Haid Mrs P

— McGiffin J H

793 Reed M C

797 Limbert H W

799 Wear W B

805 Koch C A

— Kearns J B

811 Worrton H B

815 Woods F F

819 Root Mrs S

823 Bickel F

829 McElfresh U S G

835 Newkome J

841 Vaughan C

— Button J

847 Schrady G M

853 Cramer Mrs F

861 Lynch B

— Sparr E L

863 Patterson J W

— Hair C M

867 Sanders W J

— Houchins E B

871 Allensworth W

Unopened to W South

935 Stein D H

939 Johnson C D

943 Bittner C A
947 Stewart J E
951 Hudson Mrs M J
955 Duffield J C

WEST SIDE

648 Zaiser E F
654 Gates J H
658 McGowan A J
664 Cueni Mrs E
666 Mason F D
670 Clemmer Mrs A B
674 Myers J
678 Croft Mrs L
686 Moore W E
694 Jones H L
698 Tracey Mrs W
700 Kilgore O
706 Payne R F
— rear Eicher F J

712 Flynn Mrs J

720 Kepler J P

724 Wagner W C

726 Poulson T

730 Camp J N

— Cuthbert R

734 Snyder G O

736 Nolf J P

740 Cleave J T

W Thornton intersects

— Lutheran Church

776 Crawford & Son

778 Crawford E

782 Straub J M

786 Best F O

790 Fargo A C

796 Chapin F D

802 Worden H R

808 Koehler H K

814 Kinkle J B

820 Berg Mrs C

824 Williston G H

828 Moreland T

832 Clark G A

838 Bohl A

846 Fleming C

848 Hartzell R C

852 Manchester H M

858 Stein H E

862 Thompson J W

— Brubaker W F

866 Watts H

874 Dellenberger H A

Unopened to W South

932 Hull B F

936 Hartz G W

942 Kosht C V

BURKHARDT'S BEER RECOMMENDED BY PHYSICIANS
BOTTLED at the BREWERY ONLY **259**
BOTH PHONES

HARPER DRUG CO. Big Stores and Little Prices

8 E. MARKET AND 59 S. HOWARD STS.

May

STREET DIRECTORY

Miami

115

946 Moore D A
952 Kauffman H B
956 McHose O L

MAYFIELD AVE

From W Market north,
near west city line

EAST SIDE

81 Myers J A H

101 Wagar B H

WEST SIDE

84 Clafin L J

98 Faris V T

114 Koplin R F

MEDSKER

From 16 Stanton ave
south

1259 Wellock H

MELL AVE

From Hamilton ave east
to Kirkwood, 1st south
of Market

NORTH SIDE

395 Bellows C O

399 Mell M M

SOUTH SIDE

404 Palmer A

MERRIMAN

From 553 W Market
northwest

EAST SIDE

7 Vacant

Mt View ave begins

31 Dolson D L

43 Wolf F J

Charlotte begins

59 Pflug Mrs M

61 Bell A J

75 Neal W W

Neal court begins

85 Brown L D

Reilly begins

105 Reilly J A

117 Parker C H

127 Reifsnider Mrs I M

133 Waltz I A

143 Douglass O C

149 Hovey E C

161 Barton H W

241 Schnee C M

Ely begins

265 Crum W H

273 Harrington F G

305 Kuhlke M D

321 Zintel C

— Chitty Mrs C

— Smith H W

WEST SIDE

50 McCleaf Mrs A J

58 Nash C B

66 Harris F H

70 Bingham Mrs S D

72 Watrous A A

102 Bachtel H J

110 Grant C R

Marshall ave ends

168 Stuver J F

Kuder ave ends

196 Gorbach J J

204 Smetts G H

Hawthorne ave ends

226 Remmy W

234 Snyder N D

242 McCann D A

Primrose place begins

248 Malloy Mrs R A

256 Potter R D

270 Martin H A

276 Liggett H R

290 Dickinson A L

296 Baughman F B

302 Baughman M

330 Horn Mrs E R

— Chitty P

MIAMI

From 124 McCoy south

EAST SIDE

539 Richards E

“ Reis A

549 Jones G

“ Leonard J E

559 Ditto J F

“ Glancy C E

Cross intersects

577 Watson L H

579 Hoover Mrs I M

593 Hubler Mrs M H

609 France Mrs L

615 Young E

621 Lloyd Mrs M

“ Marsden S

631 Rundel G A

E Thornton intersects

655 Brennan P

661 Carey Mrs M

671 McMahon Mrs A T

675 Scott F A

679 Smith N E

683 Hefner P

691 Guerne P

695 Myers W

705 Warner G F

E Voris intersects

743 Kidder H F

“ Flynn Mrs A

747 Berg H

“ Rupert P

757 Dietzig C

E South intersects

811 Barber F

821 Howe Mrs E

835 Prange H H

841 Fisher J T

847 Przybylski S

853 Tarbell R H

859 Bickell J S

865 Brimston W H

E Crosier intersects

879 Thomas J D

885 Rhodes W S

889 Melton Mrs P A

893 Myers F S

899 Rothermundt M D

— Summit S P Co

WEST SIDE

E Thornton intersects

E Voris intersects

738 Conway M D

742 Vacant

744 Hilbert F

746 Friser J

748 Schneider J

E South intersects

800 Scanes Mrs L A

806 Royer G W

“ Hicks B F

820 Rice N P

828 Corey W E

“ Norton Mrs S M

834 Golden Mrs S N

840 Jenkins B

848 Capron Mrs E

854 Fhckinger D

860 Vacant

“ rear Harhin Mrs E

864 Huguélet J A

E Crosier intersects

876 Vacant

886 Eskesen C M

MILES

From Second ave south

EVANS BLDG. & LOAN ASSN. MONEY LOANED ON REAL ESTATE 6% AND 7%

E. J. ALDERFER'S GOODS TALK FIRST—THEN THE PEOPLE 66 SOUTH MAIN STREET

116

Miles

STREET DIRECTORY

Mill East

EAST SIDE
 241 Brown R
 245 Waugh J T
 249 Parkhurst E
WEST SIDE
 242 Walter B H

MILL
 (East)
 From 95 S Howard east
 to Forge

NORTH SIDE
 7 Parthe W L jr
 11 Teeple Mrs J P
 13 Glantz E V
 17 Viers & Berg
 19 Peter J
S Main intersects
 35 Hirsh T Co
 37 Rampanelli Mrs M
 39 Brownell O G
 41 Elks Club
 43-45 Eckart Bros & Co
 Curtice G L
 47 Masino A
 49 Blocker J G
 51 Shoults J
 55 Cammarn J
S High intersects
 65 Dotson & Young
 67 Nelan Bros
 69 Swartz J V
 71 Borst C H
 " Sueper Mrs M
 " rear Vacant
 73 Danforth & S
 " Saunders W P
 75 Albertoni J A
 77 Yee Ki
 — Universalist Church
S Broadway intersects
 101 Windsor Hotel
 117 Akron Grocery Co
S Summit ends
S Prospect ends
 165 Klages C I & C S Co
 Railroads
 181 Marson W J & Co
 185 Akron Supply Co
 " Akron B & T Co
 " Akron V C Mfg Co
 " rear Stand Oil Co
 189-90 Vacant
 203 Glover N L
 209 Malone Mrs A E
 " Wagoner F H

221 Francis Misses
S College intersects
 235 Waugh W B
 " Welker D B
 239 Welker S
 241 Welker A R
 245 Lee Dr J L
 251 Y W C A Home
 263 Crouse G W
 277 Johnston J T

SOUTH SIDE
 2-6 Ott G M & Bro
 8 Alexander O Co
 10 Ferbstein H
 12 Hamilton Bldg
 " Parisette Miss A
 " Aultman Bros
 " Dentists D R Co
 " Bunts & Bliss
 " Rankin Dr G T jr
 " Mottinger C C
 " Todd Dr H D
 " Leas Miss L
 " Alden I C
 " Fuller Miss M C
 " Natl L & I Co
 " Acker E E & Co
 " Hopkins L W
 " Salary D Co
 " Akron R G Assn
 " Merchants M Agcy
 " Crawford R K
 " Mather N O
 " Bloomfield J C
 " N O T & L Co
 " Aungst D B
 " Fullerton E D
 " McLammany & F
 " French H W
 " App C
 " W R Security Co
 " Akron P Tel Co
 " West Hill L Co
 " Chapman J H & Co
 " Iredell R S
 " Hamilton Bldg Co
 " Sicherman Dr A
 " Harter & Halderman
 " Wagner E
 " Clapsadel Dr F A
 " Wright Dr S St J
 " Henninger D H
 " Felmly & Castle
 " Marsh F G
 " Palmer J D
 " Hastings B M

12 Smith T E jr
 " Kerstetter C O
 " Robinson Dr R DeW
 " Internatl Salt Co
 " Arbogast J A
 " Adamson C F
 " Linzee A C
 " Roth E H
 " Employers Assn
 " Stuart & Stuart
 " Grant & Sieber
 " Esgate, S & S
 " Raley T E
 " Young W E
 " Treash P B
 " Moore Dr T K
 " Aluminum F Co
 " Prud Ins Co
 " Ohio Ins Bureau
 " Niagara F Ex Co
 " Boyd Dr J P
 " Grant & Whittemore
 " Alexander A D
 " Ohio Assn F Ins A
 " Conner Dr W B
 " Akron Brick Exch
 " Wise Furnace Co
 " Allen Waters & A
 " Cranz Dr D E
 " Kimber & Huffman
 " Stahl C H
 " Board of Elections
 " Carmichael G W Co
 " Myers J W & Co
 " Builders' Exchange
 " Williams A E
 " Brown J
 " Brouse E W
 " Leonard Dr W W
 " Evans Miss J L
 " Evans Miss N M
 " Hiddleston Dr C S
 " Eberhard Dr L R C
 " Kohler Dr A A
 " Natl Coal Co
 " Actual B College
S Main intersects
 34-36 Buchtel Hotel
 40 Lambert-Smith P Co
 42-44 E O Gas Co
 42 Trory A J
 48-50 Colonial Theatre
 52 Vacant
 54 Brittain J A
 56 Brown C
 58 Starr Piano Co

THE KIRK CO. .. 25 AND 27 .. SOUTH HOWARD ST. FOR STOVES

AKRON CARRIAGE & IMPLEMENT CO. BUGGIES, ETC.

67-71 WEST MARKET STREET

Mill East

STREET DIRECTORY

Miller Ave West '117

S High intersects
 66 Vacant
 68 Doran J M & Co
 70 Drushal Mrs L C
 78 Aikins E
 " Rose Mrs L P
 82 Reeser C A
 84 Reeder Mrs M
 86 City Prison
 " Kempel J
 88 Keates & Marker
 " Kataceev L
 90 Ault P F
 92 Akron Democrat
S Broadway intersects
 102-4 City Bldg
 126 Erie Freight Depot
 128 Vacant
 130 C A & C Freight
 Railroads
 150 Eberly F G
 " Fink E
 184 Price E
 186 Seiberling & Co
 " Green W R
 " Glover Mrs S
 " Kleckner Mrs M E
 " Hamilton C W
 " Fulton R
 " Wiltrout J O
 " Payne J A
 " Wellons M
Lincoln begins
 198 Witsman D W
 " Henry Mrs E
 200 Akers & Harpham
 202 Vacant
 204 Ogden T M
 206 Kreitz J
 208 McIntyre A J
 218 Cranr F H
 222 Spicer & Nieman
 226 Wiolland C
 228 Welker Bros
S College intersects
 Union Park

MILL

(West)

From 92 S Howard west
 4 Am Cereal Co

MILLER AVE

(East)

From 1115 S Main east

NORTH SIDE
 17 Goodyear J H
S High intersects
 Railroads
 63 Weiss R
 65 Goehring Mfg Co
 71 Reed P
 101 Cain J F
Sweitzer ave intersects
 — Firestone T & R Co
 191 Summit S P Co
 235 Steffee S W
 " Bennage J W
 239 Gedal S J
 245 Brigham H W
 251 Hutchison A C
 255 Workman G
SOUTH SIDE
 14 Waltz W L
 20 Geisler P
 " Lee W
 22 Gerloch G A
 24 Uhl H C
 26 Crowl L J
 28 Wellock W H
 30 Murdock F B
 Railroads
 48 Globe S & P Co
 " Saalfeld Pub Co
S High intersects
 54 Blankenhagen H J
 60 Duller G
 70 Knaak's M Shop
Getz begins
 84 Palmerton C M
 88 Vacant
 90 Vacant
Sweitzer ave intersects
 128 Hale W G
 134 Pioneer P & S Co
 148 Standard T O C Co
Moore begins
 196 Bailage M
Andrus begins
Marcy begins

MILLER AVE

(West)

From 1114 S Main west

NORTH SIDE

41 Frase A C
 45 Sutter J W
 51 Fouts M B
 55 Kemp H W
 59 Bonstedt G A
 " Seesdorf H

63 Holloway A C
 81 Reformed Church
Edison ave intersects
 87 Semonn J E
 103 Fenton J
 107 Aubrey J
 111 Severns P E
 117 Anderson G G
 123 Davis G A
 127 Porter W J
 131 Emerling H
 135 Abbott R W
 139 Marker M E
 145 Winebrenner C A
 153 Strouse T W
 157 Watson G O
 161 Babb L
Celha ave intersects
 275 Thacker J F
SOUTH SIDE
 16 Wehnes G
 18 Kyser E H
 24 Holm C
 26 Huey B F
 32 Crawford C H
 38 Barden S
 44 Clark Mrs A G
 46 Sutton J A
 50 Troche W
 52 Wilber C E
 56 Hall W P
 58 Stanton N G
 60 Baker Mrs E
 64 Mellor W H
 68 Bennett H D
 70 Vacant
 74 Hillard J P
 76 Gorman P F
 80 Johnson L W
Edison ave intersects
 88 Roberts Mrs E
 " Benn J W
 92 McFarland J
 98 Lee Mrs E
 104 Steese F G
 108 Lee W
 " rear Geissinger F F
 114 Holvey E J
 120 Demeree Mrs M
 124 Blocher L D
 130 Stokes W H
 " Baumat J
 136 Gates G E
 140 Wirt J E
 146 Marhofer C
 150 Kraft A C

Mutual Benefit Policies

CONTAIN SPECIAL FEATURES NOT COMBINED IN CONTRACTS
 ISSUED BY ANY OTHER COMPANY

WE CAN PLEASE YOU IN RUGS AND CARPETS B. L. DODGE

118 Mills Ave

STREET DIRECTORY

Nash

MILLS AVE

From 310 Carroll south

- EAST SIDE**
 283 Filbey C D
 287 Foltz J M
 289 Seiple C D
 293 Fritsch F W
 297 Blank J
 301 Held W D
 303 Becker Mrs R
 307 Fritz W F
 313 Anderson C
 317 Haverstick C
 319 Hitchcock F L
 323 Dunbar N
 327 Vacant
 331 Thomas Mrs E
 335 Hurley E B
 339 Graham J M
 347 McCrea M
 " Rawson Mrs I J
 351 Ammann F D
 355 Newport C G
 357 Schaaf J
 361 Taylor F J
WEST SIDE
 278 Stamm W M
 282 Heath R B
 286 Jones Rev R A
 " rear Anderson H
 " " Howard W
 292 Schnahs P
 " Merz C J
 296 Smith I M
 300 Ruttman Mrs L
 " Glass E
Berg ends
 330 Cleave W
 338 Metzger C W
 342 Boling U F
 344 Dillon P
 350 Hackett R
 356 Schaaf J
 " Ebenhock J
 364 Albright A R
 " Julier E F
- ## MOELLER AVE
- From Campbell south,
 1st west of Lane
 997 Moeller C C
 1017 Buchtel H J
- ## MONROE
- From Siess west
 346 Hunt W

350 Boehme R

MOORE

- From 148 E Miller ave
 south
EAST SIDE
 1125 Schmidt P
Steiner ave intersects
Stanton ave intersects
 1259 Matuch G
 1305 Gray D R
WEST SIDE
Steiner ave intersects
 1230 Kelley D L
Stanton ave intersects
 1266 Lilly C O
 1280 Worthington T W
 1310 Starner C A

MORGAN

From 1011 Grant east
 254 Graf C

MT VIEW AVE

- From 7 Merriman north
EAST SIDE
 49 Koplin C M
 55 Mangold W
WEST SIDE
 32 Koch C
 40 Maag G
 46 Hough H J

MULL AVE

From W Market south,
 1st west of Rose ave

MUNSON

- From 367 N Arlington
 east
NORTH SIDE
 903 Swanson Mrs B
 921 Johnson N
 927 Peterson H
SOUTH SIDE
 912 Smith C W
 918 Hawk J M jr
 922 Petersen P
 928 Fouts H L

MUSTILL

- From 198 Cuyahoga
 west
NORTH SIDE
 113 Washner H

SOUTH SIDE

- 124 Manning J
 130 Petring H C
 144 Holdbrook L P
 148 Ewald H J
 154 Braun P
 164 Smith A D

MYRTLE PLACE

From 26 S Maple west

- NORTH SIDE**
 193 Kirk A S
 201 Wohllwend W W
 207 Main D G
 " Habicht A F
 " Lever C C
SOUTH SIDE
 194 Vorwerk J
 200 Rice F
 208 Vacant

NASH

From 345 Brown east

- NORTH SIDE**
 399 Raulfs F
 403 Grove B F
 409 Beatty D J
 413 Mottinger Mrs E J
 417 Smith J R
 421 Vacant
 427 Harrington G W
 433 Myers H E
 437 Bolanz E J
 441 Guillet J D
 447 Keller W C
 453 Schroeder E H
Spicer intersects
 505 Sowers Mrs M
 509 Dunn A E
 531 Thompson C S
 541 Krager G R
SOUTH SIDE
 396 Quine C R
 400 Edwards T J
 406 Cramer I J
 410 Kolla J P
 414 Santom T G
 418 Kurtz H G
 422 Bachmann C A
 440 Whiteman E A
 460 Funk A
Spicer intersects
 490 Kuhlke O J
 496 Ewing J F
 500 Rose A C
 508 Jentsch T G

WOLFSPERGER

DOES REPAIRING OF ALL
 KINDS
 House Wiring a Specialty

54 EAST MARKET
 PEOPLE'S PHONE 1710

508 rear Cook L
514 Johnston W G
516 Browne L T
518 Yeager W J
524 Stanley E B
528 Beynon W
532 Henderson T C
538 Martz H E
542 Fullington Mrs M H
Fountain intersects
560 Detting E

NATHAN

From 374 Campbell
south
887 Berghauer C
893 Franzen M
Campbell intersects
Howe intersects
1004 Raasch F
1005 Slusser Rev O W
1011 Huebotter L
1014 Wiltrot J F
W Thornton intersects
1054 Neiderhauser G
Ohio Canal
Boulevard intersects
1148 Harvey B E

NEAL COURT

From 75 Merriman north
EAST SIDE
5 Hockensmith W A
7 Kohberg Mrs E
9 Replogle Mrs E H

NEBRASKA

From Upson north to N
Forge, 1st east of Adolph
ave
EAST SIDE
111 Dixon B M
WEST SIDE
88 Long W H
92 Peabody F
96 Schrock A O
98 Barnby G W
100 Firestone J J
104 Hopkins B P
108 Ellinwood A E
112 Zautner E L

NELIA AVE

From W Market south,
1st west of Mull ave

NELSON PLACE

From 423 E Market
north
EAST SIDE
15 Vacant
19 Fenn A F
21 Knoblock R
WEST SIDE
16 Kryder F L
20 Jackson C E
22 Wesener J E

NEVIN

From Fouse ave south
— Mack H T
— Brooks W H

NEWTON

From 211 N Case ave
east to city limits
NORTH SIDE
218 Nystrom L
224 Johnson N
232 Collins A
238 Larson A
244 Hagstrom O
262 Johnson S
268 Bryhl C M
Cemetery
— Gandee J D
SOUTH SIDE
207 Frank J
213 Halter G E
241 Olson J
N Martha ave ends
313 Walker J C
317 Boughton G E
Barber ave begins
337 Jimicki M
339 Fudge Mrs M E
345 Blocher W H
349 Thomas W M
361 Hazle F O
367 Zwisler L N
— Ruckel A H
— Wade A H
— Taylor A W
— Vacant

NICKEL

From Gold north to Sil-
ver
EAST SIDE
65 Nighman R A
71 Klein A

73 Cookson W F
" Clemenger Miss S
77 Graham C J
81 Pifer G R
89 Mackey J A
WEST SIDE
74 Root T J
78 Sholley H A
82 Vader H
86 Ritter W J
90 Spellman D N

NIEMAN

From 693 Upson north
EAST SIDE
181 Gmeiner J
199 Anmann G
205 Douglas J W
221 Christensen S
227 Engelhart Mrs M
231 Lang G
235 Christensen C
241 Nelson L
WEST SIDE
160 Ruhlman E
166 Ruhlman E G
168 Hannig W
180 Sorensen P
196 Gross Mrs A M
200 Carver S A
206 Anderson P
210 Danish Mission
218 Hansen S P
222 Anderson A
228 Johnson N
238 Peterson A P
242 Peterson C

NOAH

From S Maple south, 1st
west of West ave
— Boyd W

NORTH

(East)

From 225 N Howard
east to city limits
NORTH SIDE
11 Hanson F
17 Madden P
" rear Allen A
" " Mudeak S
19 Zolton M
31 Vacant
" rear Snyder Mrs M

DO NOT PASS 19 S. HOWARD **IF YOU WANT THE BEST ICE CREAM**

THE GLOCK-KORACH CO.

AKRON'S ONLY EXCLUSIVE STORE
FOR LADIES
READY TO-WEAR APPAREL

120

North East

STREET DIRECTORY

Norton

31 rear Leedy S
37 Victor A M
43 Koll Mrs C
47 Slavs
51 Boron P
55 McEwen J H
59 Kotch J
67 Viele Mrs M J
69 Viele C E
75 Huffman Mrs S P
93 Vacant
" rear McElcar J R
" rear Vacant
97 Vacant
" rear Cephas J
105 Bonesteel W G
107 Smith J F
327 Fogle L W
335 Rogers J
345 Rogers J S
367 Rogers J H
Valley View begins
409 Myers P D
415 Sorivi L
439 Brown J
" Kelly W
445 Mood F
459 Vacant
643 Vacant
657 Allshouse W H
685 Munson Mrs A
703 Huber B
741 Gongwar Mrs R
757 Hazle Mrs A J
Home ave begins
783 Williamson Mrs F A
873 France D M
SOUTH SIDE
— Gas Works
72 Madden Mrs N
112 Houser A
116 Figlinolo F
120 Vacant
126 Pekoski M
Fountain Park
— Tryon J A
686 Irvin J
Waelde begins
714 Dinan J
N Arlington ends
744 Sharp F D
" Sauvain S
758 Richardson W W
— Hambleton A V
— Vacant

NORTH
(West)
From 218 N Howard
west to W Market
SOUTH SIDE
Ohio Canal
Ferndale begins
53 Meier G H
75 Northland D
" Ritter Mrs E M
83 Siegfarth A
89 Harnar Mrs M S
N Walnut intersects
B & O R R
N Maple intersects
Tarbell begins
149 Vacant
159 Wallace I F
165 Sprain F
" McGovern Mrs E
Northern Ohio R R
223 Kalaher W F
227 Kemery A M
233 Weirick P C
239 Christian F T
243 Zarle H
253 Brownless J G
257 Greenlese A G
263 Jusell Mrs C
265 Viering C T
267 Hoskin C W
269 Moore F
273 Burch Mrs H E
" rear Burch C H
277 Heller T I
283 Wentz W R
289 Konrad C A
Brownless place begins
297 Langer H G
305 Capron W I
309 Greenfield J
" Englander J
313 Mason C F
327 Bennett A F
N Valley intersects
355 Brennan J P
361 Brewster H H
365 Altman R F
369 Wakeman H
377 McBride L
385 Mapes C B
SOUTH SIDE
12 Brannan Mrs M A
Ohio Canal
48 Welton C G
" Blocher R

64 Hawsman C
68 Steffee L L
76 Kelly Mrs C
80 Lynn H E
88 Linnane P
N Walnut intersects
B & O R R
122 Jones Mrs A M
N Maple intersects
162 Gifford C F
172 Francis J T
176 Reichert G
186 Grady Mrs E
Northern Ohio R R
West ends
242 Haas F J
250 Miller G W
260 Hood D
Goodwin ave ends
268 Vacant
278 McGinley W C
280 Andrews B F
286 Waner H
290 Sutton E A
302 Barker S W
306 Richmond C F
314 McAllister Mrs A
316 Brady J J
326 Smallfeldt H R
328 Bunts M M
332 Jones I W
340 Vacant

NORTON

From 1171 E Market
northeast

SOUTH SIDE

11 Spencer Mrs E
21 Hawkins J W
27 Webster J C
33 Bourquin L J
39 Snyder E C
43 Eashick E L
45 Huggins Mrs S
49 Mead G G
57 Chaffee J E
63 Everitt H
71 Norton J R
SOUTH SIDE
46 Hearty O J
54 Ferguson Mrs M S
" Norton J W G
60 McDonald Mrs A B
66 Leighton C H
" rear Leighton J B

QUEENSWARE...SILVERWARE...TIN-
WARE AND OTHER WARES AT

MAHAFFEY'S YOUR CREDIT
IS GOOD.

PATENTS, WILCOX, PARSONS & BURCH

40-44 Central Savings & Trust Building

Norwood Ave

STREET DIRECTORY

Otis

121

NORWOOD AVE

From 101 Vesper north
to W Tallmadge ave
596 Brown J W
604 Myers I S

NORWOOD PL

From 179 S College east
308 Dressler S K

OAK COURT

From 343 Perkins north

➤ EAST SIDE

113 Nott J H
119 DeWalt D L
123 Harmon J H
127 Rodenbaugh C

➤ WEST SIDE

118 Miller I L
122 Fraser R W
126 Rieker Mrs C
" Christman E V

OAK PLACE

From Park place, south,
between Glendale ave and
Ash

— Miller Mrs M V

OAKDALE AVE

From 446 W Market
south

➤ EAST SIDE

21 Henry J J
25 Mather N O
31 Fisher J W
35 Fitch W N
41 Frese Mrs S J
45 Allen I F
51 Conner J H
55 Bradley Mrs E A
61 Berger H E
65 Knowles Mrs M E
69 Wood F C

➤ WEST SIDE

12 Polsky B A
24 Talbot W R
28 Capron Miss A
34 Upham W A
38 Eichenlaub H C
44 Burt H J
50 Polsky A
56 Atwater Rev G P

— Ch of Our Saviour
Crosby intersects
110 Dettling J A

OAKDALE CT

From 453 W Market
north

10 Greenberger Mrs R

OHIO

From 133 Adolph ave
east to Arch

➤ NORTH SIDE

487 Drayer S L
491 Bieletsky A
521 Harry C A
525 Kilmer Mrs S M
529 Williams A
533 Groark J H

➤ SOUTH SIDE

480 Johnston R L
486 Haspelmath E C
490 Beck Mrs A
496 Long C L
500 Riley G A
504 Anderson L
506 Curtis H M
508 Dillman Mrs A
512 Tathwell Miss M
514 Scholles J M
520 Opplinger W J
524 Vacant
528 Vacant

OLIVE

From 465 N Howard
east

17 Reese Mrs M C
19 Flickinger C A
23 Mease B H
27 Wetzel G J

Schuller ave begins

57 Brooker D H
— Vacant

OLIVE COURT

From 534 W Market
south

11 Horn C F
17 Clapper S M
19 Hargraves A
23 Francis J R
27 Kile A E

ORANGE AVE

From W Market south,
west of Mull ave

— Spalding E A

ORCHARD CT

From Cable place east,
1st south of Carroll

➤ NORTH SIDE

427 Cass J W
Spicer intersects
469 Palmer W E
475 Hill U S

➤ SOUTH SIDE

428 Sherk W H
430 Schaible G C
Spicer intersects
470 Crisp E I
476 Olin O E

ORLEANS AVE

From 6 W Exchange
south

356 Decker J M
366 Krisher P A
368 Calph R
370 Slaybaugh J A
374 Myers W O
373-80 City V Hospital
" Wingerter Dr J

OTIS

From 87 Lods north, 1st
east of Flower court

➤ EAST SIDE

281 Schultz Mrs P
" Kutscher E
287 Middendorf H W
293 Howard F E
301 Limric G
307 Manthey A E
315 Switzer A B
321 Tetzlaff F W

➤ WEST SIDE

272 Vacant
278 Caswall R T
284 Hershenhaus J
290 Kuttscher F
298 Landes G E
304 Gohlke E G
310 Gohlke J F
320 Vacant

FROM A MUSTARD LADLE
TO A PUNCH BOWL

BUCKEYE SUPPLY HOUSE

RIGHT FURNITURE AT RIGHT PRICES B. L. DODGE

122	Otto	STREET DIRECTORY	Park Place
	OTTO	163 Wehnes E H <i>N Prospect intersects</i> <i>N College intersects</i> Railroads	206 McGill H F
	From 166 Cuyahoga west	265 Herbecq L	210 Wills A J
	NORTH SIDE	271 Butt F	218 The Amelia Holt A T
	113 Hughes W T	279 The Campana	" Raymond H E
	117 Chapman J	" Marshall F W	" Latta L M
	123 Kimball E G	" Wilson H L	" Herndon Z T
	127 Franklin C F	" Miller T W	" Bloomfield J C
	<i>Boder begins</i>	" Camp L W	" Carnahan Mrs M O
	SOUTH SIDE	" Good E J	" Cook C F
	112 Strong Mrs J	" Mahaffey J A	" Bonstedt A
	120 Baileg S	" French H W	" Kiel H
	170 Wall R W	" Pflueger C T	" Holdstein A
		" Griffith C R	" Bausher J Railroads
	OVIATT COURT	" Collins W B	268 Heppert J
	From 297 S Maple south	" Anderson S W	274 Haynes S S
	301 Foltz B E	" Cousart R T	276 Nelan D
	305 Jones J	" Miller M A	284 Koplin J
		" Lawrence A J	288 Templeton Mrs C H
	OVIATT PLACE	" Whitney J A P	292 Berger Mrs L <i>N Union intersects</i> <i>N Fir ends</i>
	From 199 Glendale ave east	" Moss A D	330 Kountz Mrs J C
	90 King H J	" Billow E L	332 Lower B O
	94 Evans E	" Eastman O D	336 Schrock G
	98 Pearce W	" rear Ware C H	342 Elliott C H
	106 Vacant	" Wolf W J	358 Dempsey M E
		285 Camp L W Co	360 Tibbals N D
	PALMER	" Akron F C Co	364 Jaques I A
	From 447 Washington east	289 Glass W E	370 Andrews C T
	NORTH SIDE	291 Quinlan A J <i>N Union intersects</i>	" Conn H L
	131 Rosenblum N	325 Eckroad E D	372 Washer R E
	" Shechter B L	333 Eblen H H	374 Boob L E
	139 Rudiminsky H	" Freeborn W H	380 Johnson Mrs M H
	143 Kraft G	337 Armitage F M	
	149 Kraft C G	339 Thompson A F	PARK AVE
	153 McGee Mrs E A	345 McTammany J	From 1044 Yale west
	" Jost H	" Cook Miss M A	160 Hembaugh W E
	161 Dech Mrs C	" House Mrs A B	174 Fenton H D
	SOUTH SIDE	351 Billow C F	
	<i>Clover begins</i>	359 Wagoner J J	PARK PLACE
	152 Sowers J W	361 Vacant	From Glendale ave south
	162 Witwer C J	365 Wilhams W	to W Center
	166 Crosby W N	371 Wheeler W C	EAST SIDE
	" Steingass W G	373 Clark L L	107 Limric C H
		375 Wilson A	157 Schmidt A
	PARK	379 Sieber Mrs S	<i>Oak place begins</i>
	From 31 N Summit east	381 Errett C B	165 Clark C
	NORTH SIDE	" Schumacher C L	<i>Ash ends</i>
	131 Sell J T	385 Wince G	213 Morrison J H
	139 Esselburn C	WEST SIDE	WEST SIDE
	145 Ziliox S F	144 Shunk J L	150 Schuler J W
	147 Aitken R	148 Stone M C	<i>Wills ave begins</i>
	157 Jones Mrs E	158 Farnam Misses	156 Schuler F
	161 Baringer A J	<i>N Prospect intersects</i>	

IF YOU USE BEER AT HOME WHY NOT GET THE BEST? **BURKHARDT'S** "SELECT EXPORT" BOTH PHONES 259

HARPER DRUG CO. Professional Prescriptionists

8 E. MARKET AND 59 S. HOWARD STS.

Park Place

STREET DIRECTORY

Perkins

123

160 Holloway A G
 166 Holloway C A
 174 Holloway T M
 " Buckingham Mrs F
 180 Stone L K
 186 Parker J J
 192 Glazier J P
 200 Kempel C L
 208 Smith A M
 214 Bisbee G A
 218 Welton G G

PAYNE AVE

From 83 Beck ave east and west.

NORTH SIDE
 663 McGraw T F
 669 Zimmerman F J
 675 Hinman C
 681 Ruch K

SOUTH SIDE
 624 Schutz C C
 628 Roberts Mrs M
Beck ave intersects
 662 Lodwick A R
 678 Miller J C
Byers ave intersects
 712 Raser H L
Dodge ave begins

PEARL

From 200 E Exchange south

EAST SIDE
 365 Harrer Rev D J
 373 Gostlin J
 379 Vacant
 383 Barber H A
 389 Lowther Mrs A
 393 Steinhiser J P
 399 Angst A
 " Erdmire Mrs E
 403 Haury J G
 415 Wearstler E
 421 Daub J
 425 Goldman M
 429 Harding J M
 435 Lambert H H
 439 Foltz R S
 441 Waite W F
 443 Kline F C
 449 Lyons H B
 453 Gostlin C E
 457 Luntz Rev E W
 459 Emerman J
 459½ Sanderson G

461 Arenson H
 463 Bargetz F
 467 Laudahn F H
 473 Spindler P
 477 Schweitzer Mrs C
WEST SIDE
 370 Jamieson J
 374 Rouch A
 376 Gault F R
 386 Kuntz M
 390 Klein G C
 396 Hershberger Mrs M
 398 Martin M M
 400 Davis J R
 404 Scott E F
 " Bohck Mrs L
 410 Weibel W A
 414 Rohner C J
 422 Roberts Mrs I B
 426 Payne G H
 434 Zschech. Mrs E B
 440 Stewart W
 446 Patton B C
 452 Witman D F
 458 Yeager Mrs L
 462 Bruce Mrs M K
 468 Muldowney W J

PECKHAM

From Wildwood ave west, 1st north of Baughman

888 Smith Miss M M
 910 Koehnle W
 926 Palmer F W

PENFIELD AVE

From 478 N Howard west

NORTH SIDE
 23 Vacant
 27 Hile H M
 45 Fletcher C J
 55 Beach H B
 59 McElcar Mrs C A
SOUTH SIDE
 18 Zimmerman J M
 22 Kittinger A S
 26 Chamberlain E G
 30 Heisler C W
 40 Myers J M
 42 Clause G C
 46 Vacant
 — Mathews C C
 58 Moon F C

PERKINS

From 85 N Summit east

NORTH SIDE
 129 Norris Mrs S M
 131 Justice C E
 137 Wallace S P
 143 Hollingworth Mrs M
 145 Ayres H J
 145½ Whitelaw S C
 151 Spencer J F
 " Carden W P
 157 Oplinger E C
N Prospect intersects
 185 Crumrine M H
 193 Riddle C
 199 Kraus J V
 207 Pfaffle G
 213 Raymond Mrs B K
 219 Isbell Mrs E H
 227 Humphrey Mrs D W
 233 Wagoner A
 241 Carter W H

N College intersects
 Railroads
 — Werner Co

N Union intersects

329 Cross R H
 331 Griffiths D L
 339 Crapper E
 343 Alexander J J
 " MacKusick H A
Oak court begins
 363 Booth R O
 377 Bliss J R
 383 Young W E
 385 Parks Dr Thos C
 389 Goodyear G D
 393 Duffy P M
 399 Hogarth C S
 403 Armstrong R E
 407 Slemmons W J
Frank begins
 421 Vacant
 427 Hamilton H
 437 Feuchter H
 449 Fraim H F
 455 Moore C P
 463 Roth Mrs E M
 469 Brasaemle M J
 473 Smith H F
 479 Konrad Mrs M F
Arch intersects
 491 Shamberger Mrs C
 495 Mekeal J
 505 Davidson J B
 511 Swisher J B

WM. H. EVANS & SON

INSURANCE AND LOANS
 CORNER MILL AND HOWARD STS.

A FINE DINNER
OR LUNCH AT

E. J. ALDERFER'S

66 SOUTH MAIN STREET
BOTH PHONES 260

124

Perkins

STREET DIRECTORY

Portage Path South

511 Snyder C
515 Frank C J
519 Smith J S
523 Miller F A
527 Dittmer C
531 Clarke E J
 W SOUTH SIDE
144 Vacant
150 Vacant
150½ DelGrego M J
 N Prospect intersects
 Grace Park
 N College intersects
 Railroads
270 Dustman Mrs S E
274 Randall Miss L M
280 Vacant
 " Moran Mrs M
282 Thomas D L
284 Dustman W E
286 Kruse Bros
286½ Vacant
290 Smith S C
292 Boegli P
296 Keating W J
 N Union intersects
332 Vacant
338 Emig Mrs S L
344 Harpham F M
352 Nutt W R
358 Hawkins F E
364 Adam E R
 Good ends
388 Morris D B
 Adolph ave ends
420 Schumacher F W
426 Basore H S
438 Cochran H B
444 Dorner G P
450 Markle L E
456 Hageman C
460 Hillyer F M
470 Barry T E
472 Davis F A
476 Davis G F
482 Myers C B

PINE

From 166 W Exchange
south to Wooster ave

W EAST SIDE

369 Danner E E
 W Cedar intersects
409 Klinck W F
413 Campbell Mrs E A
419 Krahmann F W

W Chestnut intersects
415 Flowers G W
451 Holden A H
455 Leemaster O U
463 Danforth C M
 Wooster ave intersects
503 Fickes W O
 W WEST SIDE
360 Steele B G
366 Sutliff L D
374 Ryan W T
378 Jones E I
382 Gable D
 " Ansley R
 W Cedar intersects
404 Baker E T
 " Strole Mrs E R
408 Emmett J
410 Briggie E J
414 Waldman A F
 " rear Sholitan H
426 Feldhaus F F
 W Chestnut intersects
444 Huston F W
 Euclid ave begins
462 Sprigle E P
466 Peckham Mrs E C
 " Holloway Mrs B H

PINE ALLEY

From 166 W Center
south to W Exchange,
1st west of Locust

W State intersects

267 Wise H W
273 Kindig Mrs M E
 W Buchtel ave intersects
320 Dalzell Mrs E
 " Macklin A
 " Stroff F
 " Schott M
332 Poston J W

PITKIN AVE

From E Cuya Falls ave
north

W EAST SIDE

— Samuels A B
— Strecker W A

W WEST SIDE

— Selzer P G
— Chapin H N

POPLAR

From 766 Commins west
to Holloway

W NORTH SIDE

231 Guiley Mrs A M
235 Byers M X
241 Smith Mrs M E
247 Gorbach J G
251 Mason F W
255 Siegfried D C
261 Koplin L D

St Clair intersects

289 Hoffe M
307 Eckhold P
311 Fryberger Mrs K
313 Whitehead B W
317 Cantleberry H W
319 Gerstenmaier L
323 Busenburg F
327 Haring P
333 Coffman C E

Bell intersects

359 Wilkins J

W SOUTH SIDE

236 Coffman H
246 Banbury R
250 Welker N H
254 Schick C F
258 Cocklin T A
266 Seaver O D
270 Wells F A
272 Board H F

St Clair intersects

298 Kidd J A
304 Reeves Mrs Z L

PORTAGE PATH

(North)

From S55 W Market
north

W EAST SIDE

89 Howes R W

W WEST SIDE

89 Jackson J A

Bailey ave begins

110 Nall E
116 Koplin H S
122 Crocker Mrs C
132 Kittinger W D
158 Howes W R
170 Vallen L M

PORTAGE PATH

(South)

From 852 W Market
south

W EAST SIDE

41 Berry C W
45 Vacant

LACE CURTAINS AND DRAPERIES THE KIRK CO.
FINEST IN CITY

CARRIAGES • AKRON CARRIAGE & IMPLEMENT CO.

67-71 WEST MARKET STREET

Portage Path South

STREET DIRECTORY

Railroad

125

63 Parker J L
 — Chestnut Grove Sch
 WEST SIDE
 24 Teeple A
 “ rear Wildroutd Mrs E
 50 Zintel R
 84 Huber Mrs R
Bloomfield ave begins
 150 Henry J
Hollinger ave begins
 166 Hollinger H M
 184 Turner F E
 218 Evans C D
 230 Roberts W M

POWER

From 503 Allyn east

NORTH SIDE
 319 Boehme W
 “ Gumbert C H
 323 Haby L
 325 Sirlouis J E
 339 Ward C C
Kling intersects
 335 Huhn N
 359 Rochnlein L
 363 Fox W H
 367 Battels N C
 373 Hess W
Brown intersects
 405 Brown F B
 419 Gewolf F
 423 Harger Mrs M
 427 Pfaff C
 431 Gerberich S W
 437 Ritzmann F

SOUTH SIDE
 336 Zinkand H
 342 Hume T H
 “ McGuire J D
 352 Strebler M
 376 Hampsey Mrs H
 “ Arnold J T
Brown intersects
 414 Schetz C
 420 Huhn G
 426 Hundt G H

PRIMROSE PL

From 248 Merriman south

1 Brazzell T M
 2 Eckel G A
 3 Watts J E

PRINCETON

From 213 LaSalle south

EAST SIDE
 729 Wesleyan Church
 “ McLeister Rev I F
 735 Smith G F
 739 Gilhooly J L
W Thornton intersects
 809 Berry H L
 WEST SIDE
 718 Miller R C
 722 Miller J R
 726 Thomas Mrs S
 736 Suloff F H
 740 Willard A J
 742 Schory L L
W Thornton intersects
 — Vacant
 — Vacant

PROSPECT

(North)

From 175 E Market north

EAST SIDE
 21 Wiener J H
 11 Stuart F H
Park intersects
 Grace Park
 WEST SIDE
 24 Saalfeld A J
 32 Brewster A K
Park intersects
 54 MacGregor J
 64 Barnes C A
 70 The Parkview
 “ Collins F C
 “ Wood E R
 “ Freer H M
 “ Hendel A G
 “ App H S
 “ Baldwin W B
 “ Erion J jr
 “ Wilcox A L
 “ Jacobs S A
 “ Huddleston J M
 “ Parks W H
 78 Pendleton Mrs E M
 90 Perkins G T
Perkins intersects
 104 Raymond Mrs H B

PROSPECT

(South)

From 174 E Market south

EAST SIDE

25 Battels Mrs S M E
 27 Hill H H
 33 Holloway J W
 39 Bahler F A
 “ Bogardus R R
 “ Iles M I
 “ Leberman Mrs M A
 “ Arnold H
 47 Alling E L
 “ Earley M J
 “ Wynn Mrs A
 “ Fitch H B
 “ Remenyi T
 51 Ott G M
 “ Philleo G H
 55 Vacant
 WEST SIDE
 32 Foust O W
 34 Carmichael Mrs B
 “ Angel Miss H N
 36 Kentz B E
 — Trinity Luth Ch
 46 Farner J B
 50 Simon Rev E W

PRUNE

From 1182 E Market south

EAST SIDE
 15 Moffatt W J
 19 White A F
 21 Wilson Mrs I A
 WEST SIDE
 12 Farwell W F
 16 Herman O
 20 Knapp J

QUARRY

From 145 S Main east

NORTH SIDE
 17 Jackson Bros
 “ Riedel O
S High intersects
 — Ger Luth School
 SOUTH SIDE
 12 Vacant
S High intersects
 48 Thompson T F
 52 Coyle W E

RAILROAD

From 88 E Thornton south

663 Thomas N O
 669 Longfelter Mrs S

LIFE INSURANCE MUTUAL BENEFIT... DURANT

WE CAN TAKE GOOD CARE OF YOU IN OFFICE FURNITURE, AT RIGHT PRICES, TOO. **B. L. DODGE**

126 Railroad STREET DIRECTORY Rhodes Ave

673 Crum H D
681 Rohna J
687 Gilhooly M
697 Breyer J
705 Maksz C
" Kane M

RAVINE

From Hickory north at
B & O R R
205 Huegle F
Lamille E
197 Vogt G
" Haidet Mrs M J

RAYMOND

From Euclid ave south
to Bowery, 1st west of
Edgewood ave

EAST SIDE
741 Mitchell J H
745 O'Neil M
749 Ballway F J
759 Miller J C
767 Baver M
Wooster ave intersects
811 Clayton O J
817 Britsch S J
Jackson intersects
Bariges intersects
889 Stanton W A
893 Novatny J

Howe intersects
1017 Lempke A
W Thornton intersects
1057 Foster C H
1063 Yeack C
1061 Campbell W
1075 Schlauch C H
1079 Vacant
WEST SIDE
760 Boyd J
766 Raber N E
772 Worden S R
Wooster ave intersects
812 Williams E G
816 Vacant
Jackson intersects
848 McCourt W
Bariges intersects
922 Tressel N
930 Thornton N H
936 Albertson B P
940 Mantle S H
964 Davies W J
972 Lods R L

930 Ething H J
936 Ething O C
Howe intersects
1004 Ream J M
1010 Lewis J J
W Thornton intersects
1066 Baer H A
1070 Butler H
1074 Welsh E C
1078 Magner J D
1082 Rumschlag B
1086 McCourt M P
1090 Moore W J
1096 Blackstone O W

REILLY

From 85 Merriman north
63 Brunskill E I
67 Third W G
71 Apley W A
77 Reilly M
83 Hale E W

RENTSCHLER CT

From 190 Wheeler south
EAST SIDE
497 Ries F P
WEST SIDE
466 Vinez C E
490 Rosche E H

RHODES AVE

From 592 W Market
south
EAST SIDE
23 Harris Mrs E F
" Altenburg E P
35 Botzum G A
41 Weaver E E
47 Waltz D J
53 Kling A E
59 O'Hara C K
83 Hibbard C M
89 Workman E E
95 Armstrong A T
99 Adcock W
Crosby intersects
145 France Mrs L J
149 Hoffman C V
159 Starr D W
155 Geis C J
191 Koken E H
W Exchange intersects
311 Fisher I
317 Eichholtz Mrs A T

319 Wade M
S Maple intersects
365 Corbin G E
371 Deis J
377 Herrington E
455 Muckensturm E
491 Cady C E
497 Haynes F J
515 Moon C C
W Chestnut intersects
647 Hoffman R B
651 Weakland G W
657 Brown J
Euclid ave intersects
669 Hailinan E F
673 Boyd R M
679 Huber G J
689 Huber A
693 Smith R C
707 Vacant
727 Siegfried J M
" Seiberling L E
731 Bisson C
737 Steeds W C
Wooster ave intersects
781 Weise B
785 Keiser Mrs E V
793 Frecborn E
797 Stahl Rev A F
803 Huber J A
" Benkheuser Mrs M
811 McMullen Mrs M S
817 Sullenbarger Mrs S
819 Crosser D J
Jackson intersects
829 Gustaavel J
839 LeConte A J
849 Mirman E
857 Sarvinsky H
" Fleiter A
Bariges intersects
873 Rivkin N
877 Philbin P
881 Ackerman D
887 Greathouse J B
897 Kastner Mrs A
899 Kastner E M
Campbell intersects
957 Smith A J
965 Poulson J Q
971 Pansler W K
Howe intersects
995 Mutschler Mrs M
999 Glatthar F F
1005 Markett A J
1009 Hardart A

WOLFSPERGER WATCH THE SIGN | "MORE WORK" | 54 EAST MARKET | PEOPLE'S PHONE 1710

THE POUCHOT, HUNSICKER CO.

HARDWARE, METAL CEILINGS
ROOFING, ETC
200 and 202 SOUTH MAIN ST

Rhodes Ave

STREET DIRECTORY

Robinson

127

WEST SIDE
30 Coates E D
36 Terrass J
48 Hale J P
84 Waldvogel A
94 Dodge G A
110 Hamilton W H
Crosby intersects
140 Brothers G M
146 Braden J A
156 Long N J
166 Maley O T
190 Wilson J
196 Lewis D J
208 Montenyohl W H
218 Flynn M A
W Exchange intersects
S Maple intersects
372 Fink C J
376 Butler B F
382 Reynolds Mrs M E
386 Butler W B
" Bernel E J
390 Huguelet E J
394 Towslee A E
400 Kindig J S
414 Schaefer M
432 McFadden J W
438 Marquis F M
448 Brown H M
456 Hile G E
466 Foltz G P
470 Scheffer H F
474 Baysinger W M
480 Bridge T R
486 Foltz G E
506 Corice J G
510 Hale G W
516 Collingwood G M
W Chestnut intersects
656 Reichert G
660 Capron E C
Euclid ave intersects
668 Hoss W
672 Schwalbach Mrs B
676 McGovern J F
678 Merriman G R
680 Shaffer M H
686 Walters B E
692 Hoss C W
" Eberly Mrs E
696 Straus M
700 Myers J J
706 Alberson R W
714 Bare Mrs C
724 Barschdorf G

726 Vacant
" Coleman E O
736 Woods W
Wooster ave intersects
786 Gocher W C
790 Stevenson R
794 Hanson R
798 Mirman C
806 Bateman C F
810 Walsh T J
816 Haimes J
" Rosenbloom Mrs L
822 Deuber H W
" Witzer L J
Jackson intersects
834 Wilson H L
840 Crosser L A
850 Seltzer J
852 Taylor C B
858 Biechlin E
Bartges intersects
868 Flynn H
876 Gocher Mrs N
882 Williams O W
886 Rappel J G
888 Bartholow C M
892 Antoni P
900 Schaab C
906 Kircher W
Campbell intersects
916 Oberdoerster P J
922 Bayer W
928 Jackson W R
948 Jackson E C
944 Nill G J
966 Sutter W H
972 Brown H M
976 Williams E G
Howe intersects
1000 McNeely E E
1010 Matthias Mrs C
1018 Bliler N H
W Thornton intersects
1042 Jeffers J T

RICHLAND CT

From 301 Wooster ave.
north
701 Castle F W
699 Apolonia F D
695 Benkheuser H

RIDER AVE

From E Tallmadge ave
north 1st east of Blaine
ave

643 Keller J H
647 Vacant
Frances ave intersects
770 Avery F A

RIDGE

From 147 N Howard
east to N High
10 McCormick D
16 Wilson J
18 Belmont A L
20 Vacant
24 Jones C
28 Jackson C H
40 Duker C A
46 Littleton W
52 Christian Miss M

RIVER

From east of S Arlington
southeast
S Case ave intersects
1024 Dietz F H
1028 Dietz Lumber Co
1042 Moles E
" Pouchot Mrs J M
1066 Reiman H F
" Ayers Mrs E
1070 Silcocks F
Johnston ends
1116 Kenrath J
1118 Winebrenner Miss
1134 Swiger & Grayem
1138 Bell J W
1142 Mansfield M J
Factory begins
1170 Orr R H
1190 Moffatt Mrs S
1206 Swartz W D
— Stein D C & Co

ROBINSON

From west of S Arlington
east, 1st south of E
Market
847 Strock M
851 Ritch F
855 Dales R E
863 Andrew J W
" Mather J
" Webb W E
871 Walker W P

N. Y. CANDY KITCHEN Fine Confectionery
19 SOUTH HOWARD STREET.

THE GLOCK-KORACH CO. READY-TO-WEAR STORE 82 S. MAIN. BOTH PHONES.

128 Rockwell Court STREET DIRECTORY

Schell Ave

ROCKWELL CT

From 101 Bittman east

☛ NORTH SIDE

283 Sullivan A L
281 Tipton J F
279 Stair J H
273 Hollopeter O E
271 Koontz H L
269 Koontz C O
267 Ritter L F
265 Noble O C
263 McAlonan A R
259 Zerbe Mrs E
255 Ocker W S
" Rockwell Mrs B
249 Paul E W
" Brown J P
— DeLand Mrs C T

☛ SOUTH SIDE

282 Tucker F B
280 Kirk J jr
278 Hohenadel W
274 Metzger W J
270 Allen W A
264 Dandridge Mrs S E
260 Brodt Mrs M
258 McDonough C A
254 Lohr G C
250 Smith A F

ROSE AVE

From W Market west,
1st west of Corson ave

15 Sackmann W L

Everett ave begins

— Renkert O W

— Hart O S

136 Inskeep R E

ROSEDALE PL

From east of 190 S Col-
lege east

☛ NORTH SIDE

265 Rockwell J C
271 Kolbe Mrs J
275 Emmert Miss A

☛ SOUTH SIDE

262 Miller Mrs J
266 Smith Mrs L E
270 Vacant
274 Smith C A

ROSWELL

From 77 McNaughton
north to Bank

☛ EAST SIDE

121 Helztel Mrs E E
129 Stelker F L
133 Newman J
139 Blackie W F
141 Force F S
143 Weis W H
145 Blackie Mrs J
" Haines I R
157 Hutchison J
169 Pherson O S
173 Ries L G
175 Crossman W H
181 Force D B
183 Slocum C C
187 Schow R E
" Klingler G W

☛ WEST SIDE

124 Force L K
130 Zornow C J
136 Carlson B G
146 Peterson A
150 Swenson B J
156 Johnson O
162 Robenstine G H
168 Johnson P
174 Roos O
180 Carlson A G
188 Johnson O
194 Anderson B J

RUBBER

From 502 S Main west

— B F Goodrich Co

" Akron Rubber Co

" Akron R Shoe Co

— Am Hard R Co

RUSSELL AVE

From 878 S Main west

☛ NORTH SIDE

Coburn intersects

41 Weyrick C A

75 Griffiths G J

Amherst ends

171 Hesidence J A

175 Kear E W

179 Coup W

☛ SOUTH SIDE

12 Riehl Mrs B M

Coburn intersects

30 Keener W H

34 Failor J W

36 Eimer Mrs M

44 Button G W

48 Davidson W J
52 Ball L C
58 Ries C A
62 Roberts J J
76 Cole F H
80 France I W
88 Dallas J R
94 Fink W J
98 Ritchie J H
106 Pike S W
112 Hollinger D L
116 Burger J A
124 Pike Mrs M
130 Stump Miss S M
" Fassnacht M E
140 Taylor Mrs J
144 Metzger J
150 Day G
160 Hartz E
168 Bollinger J
172 Hartz J
178 Hartz J
186 Corp W T
190 Schlereth J H
208 Endress M
222 Grootz A
234 Herhold W H
244 Ilg J
250 McClosky J
262 Hilbert R
268 Werne Mrs M A
" Spidle L
288 Rapp J
294 Hartz P C
" Hartz J B

SAWYER AVE

From E Cuyahoga Falls
ave north, Collinwood
Allotment

— Hange J I

— Barr J

— Grimm M J

SCHAFFER

From Mangold east and
west 1st south of W
Crosier

51 Hurlburt J A

SCHELL AVE

From 389 Euclid ave
north and south

☛ EAST SIDE

647 Heft C

GET MARRIED YOUR CREDIT IS GOOD AT MAHAFFEY'S

PATENTS, WILCOX, PARSONS & BURCH

40-44 Central Savings & Trust Building

Schell Ave

STREET DIRECTORY

Sherman

129

653 Stewart C
Euchd ave intersects
 677 Anderson J G
 685 Stuver J C
 689 Gross W H
 693 Jacobs Miss E
 697 Teeple Mrs S
 690 Teeple W S
 703 Blumenstein W H
 Besaw H E
 713 Gray R B
 719 Heasley C A
 723 Weaver C
 727 Kent C E
 733 Frew W
 " Beiderlinden E H
 " WEST SIDE
 656 Moore A B
Euchd ave intersects
 668 Bissonet Mrs M
 674 Fuller P C
 686 Whistler W A
 688 Harter A H
 694 Williams R H
 698 Bien G H
 " DeLong D D
 704 Raasch A W
 708 Bunting A K
 714 Matz H B
 720 Kissinger I A
 724 Nitz C P
 730 Myers H M
 734 Thaxton F W

SCHILLER AVE

From Olive north to
 Cuya Falls ave

" EAST SIDE
 475 Vacant
 479 Mosser O B
 501 Miller P
E York intersects
 547 Leib N S
 555 Flower W T
 587 Hoff man C
 595 Hoff man F D
*E Tallmadge ave inter-
 sects*
 639 Scheck C
 645 Ewan E H
 649 Zink E C
 655 Andrews Mrs E I
 " Werntz Mrs H
 669 Van Kirk Mrs J
 695 Garrison W C
 713 Martin G W

Frances ave begins
 " WEST SIDE
 500 Fouse M W
 510 Zink R S
 516 Fouse W F
E York intersects
 554 Baughman O W
 560 Geer F
 566 Meacham C J
 574 Miller S
 586 Treap H F
 594 Maghone R
*E Tallmadge ave inter-
 sects*
 638 Garlick W E
 644 Spaght F
 652 Overmeir L C
 658 Kling M J
 662 McCaslin W L
 666 Acker E E
 680 Fouse W E
 686 Prior F S
 692 Dressler D
 696 Pomeroy G M
 710 Wise H J

SECOND AVE

From 295 S Arlington
 east

" NORTH SIDE
 1133 Windsor W
Chittenden intersects
 1189 Mayer A
 1193 Bozell F
 1197 Payne J A
 1209 Brown W L
 1213 Yager Mrs M
 1219 Thatcher G W
 1223 Fessler C
 B & O R R
 - Akron China Co
 " SOUTH SIDE
 1094 Vacant
Miles begins
Chittenden intersects
 1171 Ulm D
 1188 Ovendorf A E
 " Colby H B
 1196 Smith F G
 1200 Welsh E A
 1204 Boone Mrs L
 1216 Hall J R
 1220 Moses H F
Hart intersects
 1234 McCormick B D
 1240 Snyder Mrs C

1244 Ulm Mrs S
 1250 Carn J B
 " Davidson P
 1258 Street B F
 1264 Gilbert E B
 1268 Gilbert & Walker
 1270 Young C C
 1272 Sethman B J
 1274 Wehnes J W
Fuller begins
 1284 Chriepok G

SELZER

At west end of Edward
 ave

561 Wingerter L A
 591 Auito V

SENECA PLACE

From 943 Bank east

" NORTH SIDE
 957 Carlson A
 963 Nelson O
 " SOUTH SIDE
 962 Larson G E
 968 Smith T E

SHELBY AVE

From W Cuyahoga Falls
 ave west

" NORTH SIDE
 41 Neiser Mrs M A
Aberdeen intersects
Carlyle intersects
Carpenter intersects
Garfield intersects
 169 Rang E T
 " SOUTH SIDE
Aberdeen intersects
Carlyle intersects
Carpenter intersects
 132 Smith N P
 138 Davidson Rev J O
Garfield intersects
 172 Roepke C

SHERMAN

From 212 Carroll south
 to city limits

" EAST SIDE
 285 Laube Mrs M A
 291 Kohls W H
 295 Wood L R
 301 Weaver G H
 305 Martin C F

EVERYTHING TO FURNISH A FIRST-CLASS BAR BUCKEYE SUPPLY HOUSE

LARGEST SELECTION OF OPEN STOCK DINNER WARE IN THE CITY B. L. DODGE

130	Sherman	STREET DIRECTORY	Sherman
	<i>E Exchange intersects</i>	657 Eberle Mrs C	436 Heyer G C
351	Myers J W	669 Dietz Mrs C	438 Foster W G
353	Veon Mrs E	675 Dietz G G	" Frischen B H
	" Smith B H	685 Foerstner G M	440 Allison C C
361	Allyn Mrs J E	697 Stoll G	444 Roth H F
365	Taylor G L	703 Fischer J	450 Huff H C
369	Selden O G	<i>E Voris intersects</i>	<i>Wheeler intersects</i>
375	Risley Mrs M K	711 Valentine A	458-62 Seidel Mrs W
	<i>Torrey begins</i>	717 Miller D	468 Schroeder E
383	Watson C	721 Zindle A	470 Vossberg G
389	Welch S D	727 Werle V	474 Neutz J W
397	Dice T M	733 Eichhorn J	482 Richter J
401	Thiese G	739 Kroeger Mrs M	488 Richter D W
	" rear Osterstock C E	743 Behling L	504 Dietz C G
405	Fessler F X	749 Schellin W J	508 Burkhardt Mrs M
411	Grad C	759 Wilson G M	512-42-Burkhardt Bry
417	Kantzer W L	<i>E South intersects</i>	544 Loeffler G
421	Miller C P	<i>E Crosier intersects</i>	350 Tausch C H
425	Schilling P	875 Lange W F	552 Loeffler L J
431	Swihart W C	<i>Unopened to Humnan</i>	<i>Cross intersects</i>
433	Williams D E	1139 Schultz A	556 Rudler E
437	Martin E	WEST SIDE	564 Schenzenbach C
	" Sprague G E	286 Bachtel Paper Co	568 Widmer Mrs L
445-47	Palm H	290 Cooper H	574 Stanford R E
	" Bauer A jr	294 Becker A	580 Zimmerman H W
	<i>Wheeler intersects</i>	" rear Motz O G	584 Posschl A F
457	Herberich C C	296 Gless J A	590 Ihrig J J
	" Moore H W	" Tompkins D J	596 Koeberle J F
467-69	Bartholomay A F	298 Weiss G E	600 Kull A & Co
475	Reymann C	304 Doup T E	602 Kull A
	" Willenbacher P jr	" Messner W G	606 Roost J
481	Haberkost C J	308 Ridge J W	612 Urban J
490	Bastady L	312 Akron File Co	616 Fleiter A
540	Pamer P	<i>E Exchange intersects</i>	" Greer W F
	" Cheffa S	350 Campbell Mrs E J	<i>E Thornton intersects</i>
559	Chapin F L	358 Eberhard W	632 Anger G G
567	Foster W	364 Hersch A	634 Miller J C
	<i>Cross intersects</i>	368 Gille C F	" Neher H
577	Spreng C	" Schmidt P C	636 Anger G G
581	Werne J	374 Repp C W	642 Krahl R F
587	Fink O R	378 Beynon J	646 Walsh Mrs H
593	Johnson W E	382 Berry I C	654 Creighton Mrs C
595	Klingenhagen H	" Hoover W C	" Foster B P
599	Schmitt J	388 Wehnes Rev C	660 Tausch F J
605	Waite C M	" Hodges F H	666 Rung, J
611	Waldsmith C M	394 Mealy F	670 Haber, ost J
617	Doten E S	400 Zimmerly F	676 Cocanover G M
623	Musser C A	404 Hauser A	686 Miller H L
	<i>E Thornton intersects</i>	406 Greissing M J	690 Klein C
631-33	Lundy Mrs A	412 Glatthar Mrs M A	694 Marquardt F
635	Kiefer J	416 McFarland Mrs N	698 Hammen Mrs S
	" Seiler J J	420 Ferguson D V	702 Mellor Mrs H
643	Bruening A	424 Bauer A	706 Walsh J J
	<i>Sherman court begins</i>	428 Zschech E	<i>E Voris intersects</i>
647	Bahr J C	430 Williams E	726 Hunsicker A H
653	Bertsch M	432 Christ T	730 Dietz C J

BURKHARDT'S BEER LEADS THEM ALL. TRY A CASE. BOTH PHONES **259**

HARPER DRUG CO. PHOTOGRAPH SUPPLIES

8 E. MARKET AND 59 S. HOWARD STS.

Sherman

STREET DIRECTORY

South East

131

730 Barber R G
 736 Birnbaumer E S
 740 Ringe H J
 748 Bir'efeldt H
 758 Koehn A
 762 Marquardt G W
E South intersects
 796 Weegar S E
 798 Palmer J
E Crozier intersects
 896 Krausmann W
 900 Zuelsdorff F W A
 912 Overlow L
Unopened to Hinman
 — Lorson J J
 — Fogle J P

SHERMAN CT

From 643 Sherman east
 NORTH SIDE
 281 Gaugler H E
 285 Lane D L
 SOUTH SIDE
 278 Smith M G
 282 Johnston J D

SIBLEY ALLEY

From 110 Jackson south
 605 Phelps D R
 609 Clearwater Mrs D A
 611 Huddleston C
Bartges intersects
 644 Annakin J
 " Gulletly H
 645 Hunter F
 650 Reeser D A
 650 Kline D
 651 Williams A
 654 Roman J A
 657 Chaboudy W

SICHLEY AVE

From 820 W Exchange west
 NORTH SIDE
 799 Clinker F
 801 Garman B C
 803 Buchtel B F
 809 Vacant
 817 Fetzer N O
 821 Lienhard G
 827 Allman B C
 839 Heath H
 SOUTH SIDE
 812 Smith D M
 846 Gibbs T T

SIESS

From 494 Livingston west
 307 Barber W E
Monroe begins

SILVER

From 309 Hickory west to Aqueduct
 NORTH SIDE
 237 Gravesmuhl L J
 251 Moehr H
 253 Pfahl F L
 259 Chapman J J
Mast begins

329 Schuler C
 335 Evans J O
 341 Linder J
 349 Brown I D
N Valley intersects

359 Horix F
 369 Anderson G M
 375 Benner C C
 381 Federman M J
 385 Wheeler C H
 391 Benedict C O
 395 Pettitt W E
 399 Montenyohl G
 405 Myers J H
 415 Williams G W
 SOUTH SIDE
 234 Darkow W C
 242 Bahr F C
 248 Demous R E
 276 Ferguson F M
 278 Hirsch L H
 288 Hayley H
 294 Vacant
 " rear Vacant
 302 Decker H H
 308 Smith A J
 312 Barr Mrs J A

Nickel ends
N Valley intersects
 376 Pettitt L M
 382 Pettitt M E
 386 Havens L M
 392 Spicer W H
 396 Groesel C E
 402 Shackleton J
 408 Ellis G H

SMITH

From 104 N Maple west
 NORTH SIDE
 193 McFarlin J H

197 Newman Mrs M W
 " Schradly W H
 205 Goble Mrs E
 " Roach I L
 211 Castle O C
 217 Wyman G W
 " Brown A L
 — Crosby School
 SOUTH SIDE
 192 Dunn E jr
Clemenger court begins
 194 Clancy W J
 198 Erra R
 202 Oyler W R
 208 Coup S
 228 Clayton L R

SNYDER

From Campbell south, 1st west of Haynes
 EAST SIDE
 927 Corl T
 945 Burrell A A
 947 Philbin J
 953 Roderick C W
 957 Snyder J H
 963 Hess R A
 967 Harris A C
 971 Eulitt W M
 975 Ganther J A
Howe intersects
 999 Jolly L H
 1009 Butler O K
 1015 Brandt J B
 WEST SIDE
 940 Ecker C H
 968 Hoelzer L A
 972 Kent B
 976 Hoerger W E
 986 Slusser D M
Howe intersects
 1006 Shaw S
 1012 Grant J W
 1016 Weil B W

SOUTH

(East)

From 913 S Main east
 NORTH SIDE
 17 Vacant
 23 Light C W
 25 Replogle Mrs R A
 " Frase L C
 35 Straub F
 37 Vacant
S High intersects

WM. H. EVANS & SON FIRE INSURANCE AND MORTGAGE
 LOANS. COR. MILL AND HOWARD

HOME-MADE BREAD AND CAKES MADE TO ORDER. 66 SOUTH MAIN STREET :: E. J. ALDERFER

132	South East	STREET DIRECTORY	South West
51	McCourt P T Railroads <i>Brook ends</i>	466 Johnson W H <i>Brown intersects</i>	<i>Kenyon ends</i> <i>Boulevard ends</i>
105	Welch W F	504 Meech A G	375 Metzger J L
111	Smith E <i>Miami intersects</i> <i>Washington intersects</i> <i>Grant intersects</i>	518 Beck W <i>near Beck T P</i> <i>Spicer intersects</i>	377 Zurschmeid C Ohio Canal <i>Bowery ends</i> <i>Taylor ends</i> — Kramer C
279	Neptune A F	538 Cooper S — Crouse G W jr	— Kramer C
283	Fenn L W	SOUTH	
287	Henry H	(West)	
291	Roose H W	From 912 S Main west,	
295	Yerrick Mrs M A <i>Sherman intersects</i>	1st south of Russell ave	
311	Dill J R <i>Sumner intersects</i> <i>Allyn intersects</i> <i>Kling intersects</i> <i>Brown intersects</i>	SOUTH SIDE	
491	Bauer Mrs B " rear Baxendale J J	7 Witten A H	24 Kramer W W
	SOUTH SIDE	11 Ilg A J	28 Stein D P
26	Jackson R D <i>S High intersects</i>	17 Neal J B	32 Button J
42	Burger Iron Co	21 Oviatt L R	40 Stein D P <i>May intersects</i>
54-6	Betzler & Wilson Railroads <i>Sweitzer ave begins</i>	25 Pancoast W E	50 Heintz A W
80	Ornamental I W Co	31 Cleary Mrs M	56 Treitinger J A
92	Dietrich & B <i>Miami intersects</i>	35 Downing W	70 Todd J <i>Yale intersects</i>
130	Toms G O " Smith C L	39 Button W F	80 Lightfoot W L
142	Ingersoll H L	43 Ross S C	" Bedell A
158	Allyn Miss G " Manson R J <i>Washington intersects</i>	47 Whittlesey C A	82 Viers C A
208	Zehnder F	53 Shreffler A	88 McConnaughy J C " rear Seesdorf C M
216	Kammel Mrs P	" Snyder R W	100 Hennig G W
222	Seiler J	57 Adventist Church	102 Thompson G E
238	Stengel C " rear Nidert R	61 Baldner A H	116 Faulk S E
244	Zuendel J A	67 Angell G L " Lynch T A	128 Pike O C
254-56	Koerschner Mrs L <i>Grant intersects</i>	81 Troyer J A	132 Brooks J
266	Regnaudin C A	99-105 Hollinger D L	140 Swartz T N
280	Strong H O	117 Crumrine C C	146 Zimmerman J P
292	Gothie Mrs A <i>Sherman intersects</i>	119 France W F	150 Pangburn W C
298-300	Koons M M	121 Whitehouse W H	154 Barnhart J C
306-8	Hackett J	129 Sirdefield H	162 Fitzgerald J B
314	Burt J H <i>Beardsley begins</i> <i>Kling intersects</i>	131 Kilgore C M	163 Osterholt J W
452	Jones W A — Gospel Church	141 Stutzlein J G	176 Brooks W
		145 Fitzgerald W J	178 Whitehouse T
		153 Conway E jr	182 Hildebrandt J " Folk P " rear Carnot S " " Kunkle G " " Steiner Mrs M
		157 Hartz W H	190 Brumbaugh A H " rear Vacant
		163 McCormick Miss M	194 Wood J " rear Jones D
		171 Fuller A D	200 Waltz C A
		177 Nighswander S	206 Stewart C " Gigandet Mrs C
		183-85 Stehuck G	214 Waltz A
		193 Herhold Mrs A	224 Simmons J O
		207 Weirath G N	248 Loue A <i>Wilhelm begins</i>
		213 Viers G W	260 Simmons F A
		219 Bollinger J R	278 Vacant
		231 Ilg Mrs R	358 Metzger Mrs R " Zoltoske A
		241 Gehringer J	
		251 Rapp V	
		263 Kirstahler G	
		269 Kirstahler J	
		271 Payne W H	
		319 Hartman M H	

CHINA AND QUEENSWARE, THE KIRK CO. 25 & 27 S. HOWARD ST.

A KRON CARRIAGE & IMPLEMENT CO. ROBES AND BLANKETS

67-71 WEST MARKET ST. FOR

South West

STREET DIRECTORY

Spicer

133

380 Schafer H
386 Coffin J F
392 Metzger G J

SOUTHAMPTON

From 213 Cuyahoga easterly

NORTH SIDE

89 Cuthbert D
87 Braughtman Mrs R B
85 Woolweaver J L
83 Franklin F C
81 Woodard J G
SOUTH SIDE
90 Fish D
86 Franklin C
80 Ries W

SPALDING

West of Cuyahoga, crossing W Tallmadge ave

EAST SIDE

335 Knabel F
341 Johnson S T
347 Johnson F G
353 Spalding H W
361 Spalding F D
367 Hinkel J jr
377 Behncke J N
385 Hannig J
391 Irommer A
W Tallmadge ave intersects
447 Moatz G W
457 Gifford O H
463 Chamberlin C W
471 Simon E J

WEST SIDE

364 Deisz W
372 Vacant
378 Trommer H
386 Keller J
390 Parker A R
398 Tiedemann G P
W Tallmadge ave intersects
466 Johnson B A
477 Althoff H O

SPENCER AVE

Near E North, opposite Fountain Park
348 Waller G E
360 Engelhardt H

SPICER

From 420 E Buchtel ave south to city limits

EAST SIDE

193 Dague W M
197 Hottenstem W J
205 Zvarovsky J
Carroll intersects
221 Spicer A K
229 Lyon A C
233 Tucker G W
237 Rook W H
" Gibbs E L
239 Cole T G
" Hill C A
241 Conner H E
Orchard court intersects
249 Mills H B
257 Gardner M S
261 Morse N
269 Nelson O A
275 Hill H E

Vine intersects

285 Krisher P A
291 Rybolt D C
295 Vacant
299 Vacant

Harvey court begins

305 Forsyth G F
309 White S S
" Conrad P
315 Braucher A H
319 Waugh W E

Nash intersects

343 Myers J R
347 Staver Mrs M E
E Exchange intersects
375 Gunsaulis M H
379 Hissong E J
383 Llewellyn J
391 Brohn C O
397 Seidenspinner J A
403 Diller A C

Crouse intersects

421 Olin C R
425 Rannels J W
429 Hoffman C F
" Cramer A E
433 Breiner J A
437 Vandegrift C W
443 Webb W T

Gage begins

455 Cram H A
461 Loomis A C
" Wilhelm C S
469 Ellsworth Mrs G

469 Mills B
473 Funalman L
481 Wybel J J
487 Richards D J
Beacon begins
495 Richards T
503 Conley F M
509 Stevenson W R
515 Southmayd Rev L
573 Cooper Bros

WEST SIDE

194 Albrecht F W
Carroll intersects
228 Cass C A
" Wines J M
274 Mantz N A
238 Randolph Miss L A
244 Laudenslager G A
Orchard court intersects
252 Coggeshall Mrs C S
262 Mason Rev E G
264 Sherman G W
268 Hine Mrs L A
272 Roberts J W
278 Thomas J R

Vine intersects

292 Schrantz H P
296 Knecht P F
302 Long S O
" Kling Miss L
306 Surbey J O
312 Selden W L
316 Drake O M
322 Dempsey W E
Nash intersects

334 Swartz J B
" Hoyer G W
346 Thompson W G
E Exchange intersects

384 Bettler L E
388 Armstrong W
396 Davis L
400 Hoy Mrs S
408 Tolley Mrs I
Crouse intersects
420 Smith H H
426 Payne W II
430 Funk A H
432 Rothfus A
434 Mills A E
" Jobe Miss B
438 Snyder E W
440 Davison Mrs S
" Kellogg F N
446 Moul S B
450 Smith G D

MUTUAL BENEFIT PHONE 568. EVERETT BUILDING. DURANT.

WE HAVE SPECIAL FACILITIES FOR REFINISHING AND RE-UPHOLSTERING. B. L. DODGE

134

Spicer

STREET DIRECTORY

St Clair

452 Shearer G S
456 Bixler A M
Power ends
476 Cullen H S
484 Thier Mrs C
490 Stoll F
" Buch A
498 Witwer A
502 Patch T M

SPRANKLE

From 162 W Crosier
south
— Bell T C

SPRINGDALE

From Edward ave north,
1st west of Garfield
766 Nitzsche A F
Uhler ave intersects
— Selzer E G P

SPRINGFIELD AVE

At end of E York
508 Bechtel J A
E York ends
550 Lenke O

SPRUCE

From 532 E Market
south to E Buchtel ave

☛ EAST SIDE

17 Hull E W
23 Hansen N
27 Greenwood M G
33 Kreighthead G V
41 Vacant
45 Sayer Mrs K M
47 Hoffman P H
53 Goff M H

☛ WEST SIDE

10 Limb Mrs K A
" Linney R M
18 Holland A D
26 Randall R L
" Rogers H E
" Focht S
28 Ayer R S
34 Bowers W C
40 Graber P E
46 Brown D W
50 Townsley H A

STANTON AVE

From 1237 S Main east
☛ NORTH SIDE
19 Williams T
25 Jones W H
35 Kuntzman A C
S High intersects
Getz intersects
87 Headley A J
" Steffee A J
☛ SOUTH SIDE
Medsker begins
16 McLister R
26 Fidelke G H
S High intersects
— Frantz B Mfg Co
Getz intersects
134 Green E H

STATE

(East)

From 245 S Main east
☛ NORTH SIDE
13 Evick Mrs L
" Bolton Mrs F D
" rear Davis Mrs M A
19 Kunkel Mrs M
21 Rath J A
" Marks B
S High intersects
45 Butler C E
S Broadway intersects
93 Parcell C
☛ SOUTH SIDE
— Central Presb Ch
26 Bauer R W
" Lavier Mrs E
S High intersects
46 Kempel H A
" Buehrle A
48 Falor Miss G
S Broadway intersects
88 Seindler G
92 Rogers L D

STATE

(West)

From 250 S Main west
☛ NORTH SIDE
23 Niagara Fire Ex Co
57 N C Coal Co
Unopened to Water
77 Watt J
81 Vacant
85 Lyon O G

Bowery intersects

111 Holtz H
115 Humphrey A G
121 Hartong C W
127 Barnett J M
" VanKirk W
129 Wohlwend G W
Locust intersects
157 Harrington E S
Pine alley intersects
175 Cocklin W A
179 Butler E F
183 Gilletly J
205 Koplin L C
209 Bauer J W
215 Souers H F
223 Koplin J C
229 Hendricks G L
231 Hitchcock Mrs F M
" Dean W E

☛ SOUTH SIDE

30 Am Scrap Iron Co
78-82 Union Ptg Ink Co
44 Summit L & B Co
Unopened to Water
78 Adams A
82 Broughal J
86 Smith H M
90 Hanscom F D
Bowery intersects
136 Rohler J C
Locust intersects
156 Vacant
160 French C E
164 Peacock J W
Pine alley intersects
180 Gochler Mrs E E
184 Hutton E
216 Laber J A
222 Presnell R W
" Scott J H
226 Kelso Mrs A E
230 Davies I E
236 Schultz A

ST CLAIR

From 276 Wooster ave
south to Bowery
☛ EAST SIDE
727 Vacant
731 Holm S W
735 Wert W H
739 Nettle J
745 Baker H
751 Drach A J

WOLFSPERGER

Combination Fixtures
WIRE FOR ME
And I will Wire for You

54 EAST MARKET
PEOPLE'S PHONE 1710

753 Greer A C
757 Pfeifer E
761 Huffman Mrs G
 Fink ends
767 Fisher Mrs S M
777 Foust S F
 Poplar intersects
785 Vacant
787 Wells F A
789 Johnson A Z
791 Grether O F
 " Lilly A
799 Douglas W J
 " Sarver J M
805 Wagner C
809 Mahoney F L
813 Ransweiler A
817 Craig Mrs E B
821 Hardgrove A J
 " Montgomery G W
 Jackson intersects
 — Howe School
 Bartiges intersects
869 Allen Mrs M
873 Manderbach S
875 Andrews C V
881 Smith W E
885 Beal J
 WEST SIDE
734 Hurr J
740 Field J A
746 Richardson E A
750 Rawling H W
 " Ebling F W
758 Landis C V
762 Ackerman J H
766 Inskeep P J
774 Ingersoll Mrs O L
778 Babel J
 Poplar intersects
778 Smith O E
 " Kline L
792 Northcott R A
794 Mowder I
800 Hayes B B
806 DeLazier Mrs E
812 Bowers Mrs C
818 Dawson A M
824 Boyer D H
 " Starks E E
 Jackson intersects
834 Jackson B H
 " Cantleberry H J
840 Watters J
842 Bryant F J
848 Talcott C G

850 Marks W M
854 Lee A
860 Dunn J W
 Bartiges intersects
870 Ziegler L
 " Gutgesell A
872 Roepke F W
878 Chassange P J
880 Conkle H F
888 Miner N C
894 Weisel J M
902 Zellers Mrs H
 " Hays Dr C J
906 Stanley F E
908 Donovan J D
910 Graf J

STEESE

From 527 S Main east
 WEST SIDE
13 Farshung J
17 Holloway D W
21 Hubler E
25 Smith S
31 Ritzer J
 SOUTH SIDE
22 Riggle R E
28 Miller W A
32 Butler T

STEESE COURT

From 690 S Main west
12 Kidwell D P
14 Vacant
16 Vacant
18 Haas V T
20 Williams E J
22 Vacant

STEINER AVE

From 1203 S Main east
 WEST SIDE
31 Smith C O
35 Anderson Mrs M E
 S High intersects
49 McCrory J
 " Dickerhoof L
53 Long B
 — Miller School
 Getz intersects
89 Beers G F
91 Fisher R S
95 Stewart J
 WEST SIDE
26 Falor H S

26 Borton C D
34 Garman W F
38 Williams Mrs M
 S High intersects
50 Kauffman S J
54 Stansfield L
60 Taphn J
64 Keeling H
 — Fourth Ch of Christ
 Getz intersects
84 Schoenstein F
 — Fisher R S
 Schwitzer ave intersects
 — Kile Mfg Co
 Curtis begins

STERLING CT

From 469 Allyn east
 WEST SIDE
311 Bloesinger G P
319 Schmidt C
323 Letzel J
 SOUTH SIDE
314 Esker E
318 Waldsmith H H
324 Diener S

STEWART AVE

From 1278 E Market
southwest
 WEST SIDE
72 Reed J H
76 Davis M E
82 Wickline W E
88 Miley S S
68 Craig D W
 WEST SIDE
124 Vacant
128 Stanley J R
132 Geib A W
 " LeCount P H
136 Coup F
 " McKinzie E

STONE

From 653 Upson north
159 Buster Mrs B
163 Heyburn G
167 Marshall Mrs S L
171 Perrot F
175 Clark J S
181 Chalfant J B
185 Coleman J C
 " Dale O
191 Thomas T W

THE GLOCK-KORACH CO. MILLINERY AND LADIES FURNISHINGS--82 S. MAIN ST.

136 Straw STREET DIRECTORY Sumner

STRAW
From 644 E Buchtel ave south
73 Baldwin Rev J G
75 Saunders R R
79 Harter J W

SUMMIT
(North)
From 119 E Market north

EAST SIDE
11 Miller A W
15 Wein S
21 Bowman Mrs E S
27 Serfass M E
31 Crum E
Park begins
53 Sonnanstine Mrs J
" Lorson Miss A M
57 Schlingman P
59 Moore Mrs D
65 Brasaemle J C
73 White Mrs M L
79 Heffelfinger M
" Mlynarski M
85 Schroeder Mrs C
Perkins begins
139 Overcasher W A
139½ Vacant
141 Vacant
143 Jeinnongontear J

WEST SIDE
14 Graham V Z
20 Collins S L
24 Saunier Mrs A
30 Levy C D
34 Brooks W S
40 Glass J C
44 Buttman W J
48 Williamson J O
56 Houghton J B
64 Waters W F
68 Seil Mrs M L
74 Ames C F
80 Sumner J M
86 Davis Mrs O E
90 Collins T
92 Hart S H
100 Borst C H
" Fletcher C C
" rear Fiscus F M
104 Smith L A
110 Spencer J B
122 Wright G S

122 Rowe Mrs D
Railroads
146 Baum H S
" Hiers W
148 O'Toole J G
150 Merwin Mrs M
" Long Mrs H M
152 Gonet J

SUMMIT
(South)
From 124 E Market south

EAST SIDE
21 Chase Dr W S
39 Wilhelm A J
" rear Downing W A
45 Mahoney S W
47 Vacant
51 Knox Mrs A
53 Barry J W
55 Woodling R H
59 Vacant
59½ Straitz Mrs E
" Carothers Mrs A H
71 Crisp G & Son

WEST SIDE
10 Groesel G A
14 Rankin Mrs C A
18 Boehmler Mrs A M
22 Allen S E
28 O Connor Miss M N
34 Clemens Mrs S E
40 Cahow E E
44 Kesler J S
48 Jagger E H
52 DeSham J F
" Snyder N
54 Stokely H C
58 Demming W E
62 Mitchell Mrs S
74 Reeser C A

SUMMIT ALLEY
From E Center south to E Buchtel ave along the railroads
247 Rowden W
" Murphy J
" Tontier L
" Burton C H

SUMNER
From 220 E Buchtel ave south to South

EAST SIDE
259 Buchtel Academy
Carroll intersects
301 Forbs Mrs L M
307 Simison Miss M
" Curran Mrs J C
311 Pfaff Miss C
317 Allen C H
" Basore F L

Berg begins
329 Cramer H J
" Spafford J R
335 Seabold J A
" Woodruff C M
343 Killinger H C
347 Werley S
" Warden W E
E Exchange intersects
379 Major E G
" Wertman E P
383 Striff D A
387 Hoyer Mrs S
391 Brennan T R
" Sauders Mrs M A
397 Riddle J
405 LeFever M E
" Sherhag H T

Torrey intersects
423 Miller A R
425 Nichols R E
429 Wright M H
433 Zimmerman S T
437 Jentsch G C
" Esch E J
441 Jentsch O G
453 Gaskell G H
" Esch M W

Wheeler intersects
473 McIntosh Mrs I
479 Dice S E
483 Haer J G
489 Mueller J
" Barron H B
495 Metz Mrs B C
" Harris W T
499 Walters C F
" Daghistan H T
503 Kahlor E L
509 Sanford Mrs D L
517 Andres A G
521 Siegfried T A
527 Memmer F E
533 Barrett J T
537 Baggott J
541 Stone R D
561 Hermann Mrs C

A RELIABLE INSTALLMENT HOUSE > MAHAFFEY'S

PATENTS, WILCOX, PARSONS & BURCH

40-44 Central Savings & Trust Building

Sumner

STREET DIRECTORY

Talbot Ave

137

561 rear Hermann F
 567 Havel J
Cross intersects
 587 Hess A E
 597 Kasburg O
 " Merz Mrs M
 603 Kasburg J A
 " Schaller S
 609 Jessel J F
 " Jessel H
 — Leggett School
E Thornton intersects
 641 Walterscheidt H
 649 Shank R R
 653 Frey Mrs A
 657 Johnson J
 661 Lotze J A
 679 Harnack H J
 683 Killinger H E
 689 Whaley G A
 695 Schill C
 703 Stecher C
 707 Baumgardt J F
 713 Haberkost J C
E Voris intersects
 721 Achberger G J
 727 Kissinger C
 733 Gair M
 743 Garske G
 753 Miller A
 771 Scott H
 ■ WEST SIDE
 244-48 Albrecht F W
 246 Payne Miss A L
 " Dougherty E E
 " Keller Mrs S M
 260 McKnight C E
 264 Wurts S D
 270 Patterson J W
 " Markl J
 272 Stair Mrs H A
Carroll intersects
 302 Garman J
 306 Loomis F B
 312 Gutedel Mrs C
 " Fifer Mrs K G
 316 Vacant
 322 Dray H T
 328 Garman H H
 334 Whitney G S
 338 Madder H
 344 Hackedorn G G
E Exchange intersects
 392 Nieman H F
 400 Gayer F W
 406 Gayer J M

Torrey intersects
 424 Shisler G W
 430 Quine R S
 436 Bissell W E
 442 Kennedy Mrs B
 450 Beiers C F
 456 Humberger C E
 460 Eberle F J
Whicoler intersects
 478 Rieger E
 482 Fritsch M
 486 Zimmerman C
 500 Airhart H H
 504 Pfeifer W C
 518 Mosher S E
 524 Dietz B G
Cross intersects
 590 Kamlowsky A
 600 Myers J T
 610 Greissing G
 " Hermann E S
 622 Tham Mrs E
 628 Rohner Mrs M E
 634 Klespies J
 " Zoller G
 636 Kamlowsky A
 " Corcoran P
E Thornton intersects
 658 Sidencranz W F
 668 Wolf L H
 674 Leffler L J
 680 Willenbacher P
 686 Hess F
 692 Campbell F
 714 Bohenberg F
E Voris intersects
 724 Thornton Mrs L
 " Dale A B
 744 Goetz H O
 " Hembough Mrs A
 752 Thornton C F
 764 Nixon A
 768 Welch F S
 " Foster G E
 774 Bauer J

SWEITZER AVE

From 80 E South south
 ■ EAST SIDE
E Crosier intersects
 985 Arnold F L
 1049 Globe Foundry
 1081 Firestone T & R Co
E Miller intersects
 1097 Hanselman C W
 1103 Wolfspurger Mrs M

1143 Kile Mfg Co
Stener ave intersects
 1191 Vacant
Stanton ave intersects
 1273 Knaak J B
Cole ave intersects
 — Rietschy C
 — Falor E W
 — Falor Mrs E J
 ■ WEST SIDE
E Crosier intersects
E Miller ave intersects
 1110 Besnecker W
 1116 Simpson W H
 1122 Vacant
 1126 McGiffin A F
 1136 Kile Mfg Co
 1142 Murdock D W
 1146 Esgrade Mrs J
 1152 Stough C W
Stener ave intersects
Stanton ave intersects
 1266 Snyder A J
 1276 Vacant
 1284 Behner S L
 1288 Nettle W H
Cole ave intersects
 1310 Kiefer H C
 " Lorson F
 1318 Meese J C
 1324 Kepler A W
 1330 Louthan H F

TALBOT AVE

From north of Martin
 ave south
 ■ EAST SIDE
 301 Dennis J
Martin ave intersects
 339 Stull R H
 343 Pressler C
 349 Byatt Mrs H
 403 Wright A B
 415 Demant F V
 437 Harrington H A
 445 Miarde C M
 ■ WEST SIDE
 310 Sillery J W
Martin ave intersects
 342 Houser F L
 360 Armstrong J G
 366 Force O
 370 Mott F
 382 Vacant
 390 Vacant
 396 Spieles J W

BOTH PHONES **477** We can Please You In **BUCKEYE** SUPPLY HOUSE
 Bar and Hotel Supplies F. W. FUCHS, PROP.

EVERYTHING FOR THE BABY—GO-CARTS, CRIBS, HIGH CHAIRS. ETC. || **B. L. DODGE** 24 & 26 S. Howard St.

138 Talbot Ave STREET DIRECTORY Third Ave

410 Williams D J
— Messner A M

TALLMADGE AVE

(East)

From 619 N Howard east, 1st north of E York

☛ NORTH SIDE

15 Stelzer A J
21 Armstrong H L
25 Welton P E
31 Barber A M

Schiller ave intersects

49 Pofahl J
55 Hall A A
59 Carpenter G W
Blaine ave intersects

87 Bullinger H L
91 Sisler W A
95 Mantle G W
99 Stalter W H
Ryder ave begins

131 Rinker S I
143 Winkelman Mrs S B
Elma begins

157 Hurd E F
167 McCahan I A
175 Bishop J
189 Campbell Miss M E
203 Welfley M
Dayton intersects

243 Strapp J
273 Heffernan Mrs C
— McCausland Mrs C
— McGuckin J
— McCausland Bros

☛ SOUTH SIDE

22 Blackman C E
Schiller ave intersects
68 Humphrey Dr L B
" Baxter C M
74 Kaser D W
78 McNeil M H
Blaine ave intersects

88 Marshall C J
94 Schwarz O T
106 Johnson J A
112 VanBuskirk G
134 Slack C L
138 Mueller H
Wright ave ends

156 Hanks G L
160 Barth E C
168 Orin D G

170 Wright Miss A G
176 Flower C M
184 Foust J B
202 Viers G D
Dayton intersects
232 Myers A C
236 Scott C

240 Morgan W H
256 Latham J W
270 Shreve C A
280 Fogarty S J
— Dunlap G W
— Usner Mrs E
— Vacant

TALLMADGE AVE

(West)

From 620 N Howard west

☛ NORTH SIDE

29 Brewster E R
35 Herrick Rev D A
39 Dietz J G
— Findley School
W Cuya Falls ave ends

107 Carpenter A
113 Lancaster L A
Garfield begins
— St Andrews Chapel
Grace begins

179 Hansen O
197 Ernst F E
" Watkins Miss G
Cuyahoga intersects

241 Vacant
247 Romweber G H
— Vacant
Ohio Canal
— Meisser E

☛ SOUTH SIDE

30 Callin F B
36 Keifer F
54 Kraft H A
60 Mohler J H
66 Hays K H
84 Fredericks W G
94 Pardee E O
102 Dice Mrs S E
Norwood ave ends

170 Excelda Art S Co
180 McGahey I
190 Hoeflerle J
Cuyahoga intersects
220 Frank E C
Spalding intersects

264 Vesperman H
272 Gifford E M
— Evers J J
Ohio Canal
Hickory ends
— Bergdorf A

TARBELL

From N Maple north-west, 1st north of West North

135 Cardarelli A
145 Iamme M
151 Kleinhenz Mrs K
157 Nuss G W
163 Cardarelli S
169 Dahlke M
173 Pahle P
177 Boedicker Mrs C

TAYLOR

From 532 W Thornton south

☛ EAST SIDE

1071 Baldwin Mrs C
1113 Keseru A
1121 Fasig D W
1135 Vacant
1137 Moorehead J L

☛ WEST SIDE

1078 Neitz E
1106 Pettit J N
1110 Moorehead S W
1112 Wagner G
1174 Andrews S
1176 Mook M

THIRD AVE

From Miles east

☛ NORTH SIDE

1187 Milham A R
1193 Snyder Mrs S
1223 Hartenstein G W
Hart intersects

1235 Pearson E F
1237 Johnson W
1243 Gardner Mrs R
1247 Tewksbury E C
1263 Sethman B J
1267 Payne L C
1271 Clark E E

☛ SOUTH SIDE

Chittenden intersects
1154 Eisenzimmer F L
1166 Eckman W

ASK FOR **BURKHARDT'S BEER** ITS THE BEST . . . BOTH PHONES **259**

ASK YOUR PHYSICIAN ABOUT THE HARPER DRUG CO.

Third Ave

STREET DIRECTORY

Thornton West 139

1170 Brittain I R
 1174 Heller W A
 1184 Greenleaf E P
 1192 Volpe S
 1198 Jervis J
 1208 Hadley H H
 1214 Alexander Mrs S L
Hart intersects
 1232 White C L
 1238 Brady S E
 1242 Brown S
 1252 Summerton C F
 1264 Bernel J J
 1274 Johnson A
Fuller intersects
 1284 Mumford T J

THORNTON

(East)

From 741 S Main east

NORTH SIDE

11 Pearce Mrs S
 15 McBride M
 19 Hall J L
 23 Heiner C L
 29 Cummins Mrs M
 37 Reifsnider E
 " Glass Miss N F W
S High intersects
 49 Gilhooly Mrs M
 59 Hupp A F
 " Gillooly Mrs A
 67-71 Crown D M Co
 Railroads

Miami intersects

111 Kennedy M
 115 Lee Mrs B
 121 Holman T H
Camp ends

127 Snyder Mrs E C

" Doll Mrs C

135 Graham L W

141 Meister A G

145 Furrow C W

Washington intersects

173 Manthey C

181 Manthey W F

185 Keener W H

193 Piske A W

199 Kline L A

205 Hahn F X

— Lutheran Church

Grant intersects

243 Greissing J A

253 Clark J T

257 Kyte Mrs E

261 Spear E O
 " Cusack E
 263 Rohner J A
 " Heim C
Sherman intersects
 283 Musser W E
 285 Sfelzer C
 289 Manson L V
 293 Graber P H

Sumner intersects

— Leggett School

Allyn intersects

Kling intersects

429 Garry J

SOUTH SIDE

34 Kiern J G

38 Housman C C

42 Cleave T

S High intersects

54 Dangel C

60 Hallauer J

66 Stoll Mrs M

Railroads

Railroad begins

88 Hatch Mrs J B

90 Balsler J

Miami intersects

100 Hupp E

108 Whitmyer G W

" Schwalbach G J

112 Croysdale G E

118 Humphrey J

" Wolfsperger L D

124 Whitmyer W P

" Hoover T T

128 Shoemaker J J

130 Barker Mrs M W

" Derhammer R M

138 Vacant

154 King J

Washington intersects

Pleasant Park

Grant intersects

248 Snyder S G

" McMaster H H

Sherman intersects

294 Poole Mrs E

Sumner intersects

326 Schleburg Mrs A M

332 Ihrig J J jr

344 McLeod N D

Allyn intersects

370 Hartman C

374 Marquardt C W

THORNTON

(West)

From 750 S Main west

NORTH SIDE

15 Thomas R G

" Westcott C R

21 Hohman P J

27 Hoffman P P

37 Shue S L

Coburn intersects

47 Moore T B

57 Freeman J

61 Switzer J B

65 Hoch C S

71 Sweeten J H

May intersects

81 Hillier C F

" Miller O E

85 Little W H

87 Croyle S T

" Close L

93 Baum W C

97 Dewey R H

101 Kittinger A

105 Peck H C

Yale intersects

113 Loewing C

119 Lichtenwalter L W

" Maxwell J

125 Eckerman W E

131 Kepner G A

135 Sharpe J M

141 Romig H F

Harvard intersects

151 Plymesser J F

155 Kemper A J

161 Burrell W

167 Krennick J

173 Thornton J M

177 Roth J A

Amherst intersects

187 Welch H A

193 Wagner J

197 Hillier G A

203 Winkler J H

207 Burla F T

" Ramey Mrs M

209 Thatcher J T

211 Fauble R S

" Clapper Mrs R

Princeton intersects

223 Gano E J

227 Trescott W S

231 Thomas-Moore E C

235 McConville S W

241 Cain J W

DIME SAVINGS BANK COR. MILL AND HOWARD. INTEREST PAID ON SAVINGS AND TIME DEPOSITS.

E. J. ALDERFER'S

HOME MADE CHOCOLATES, BON-BONS AND CREAM
 CARAMELS ARE ALWAYS THE BEST
 66 SOUTH MAIN STREET O BOTH PHONES 280

140 Thornton West

STREET DIRECTORY

Turner

245 Witner C A
 249 Stott W
 " Zimmerman W
 " Ryan F
 Ohio Canal
 Bowery intersects
 319 Thomas S R
 329 Thomas T D
 Rhodes ave intersects
 Nathan intersects
 377 Rupp Mrs E
 383 Lees A
 389 Schmid J
 397 Boyer Mrs A
 401 Ruthenberg G F
 " Hoff J
 Raymond intersects
 411 Gable P
 417 Tressel J
 425 Ger Baptist Church
 429 Zimmerman G
 Haynes ends
 441 Fry J S
 447 Brigger A
 " Clement W D
 Snyder ends
 465 Sieber J
 469 Larson G S
 Lane ends
 493 Pettit W H
 Moeller ave ends
 517 Schreiner M
 523 Vacant
 529 Steigner J J
 537 Board W D
 Leroy ave ends
 551 Zwisler E C
 Laurel ave ends
 653 Koser S F
 SOUTH SIDE
 56 Mason R P
 58 Burt F P
 62 Cope Mrs J E
 70 Gregory T M
 74-76 Wieland Bros
 May intersects
 Lutheran Church
 94 Kittinger I
 " rear Kittinger C E
 98 Holloway O S
 104 Wilent M
 Yale intersects
 116 Beltz E M
 120 Steinmetz H N
 126 Lambright J L

130 Metzger G F
 136 Wilson L
 " Masters W C
 142 Harter G B
 Harvard intersects
 152 DeVore Mrs R A
 156 Wohlfield F
 162 Lods F
 168 Baker F W
 174 Berrodin J B
 178 Kuntz W S
 Amherst intersects
 188 Harty W
 192 Winkler F- B
 208 Horner L H
 Princeton intersects
 224 Roush D F
 Boulevard begins
 242 McCann R C
 246 Vacant
 252 Peppard J C
 256 Fisher J L
 262 Townsend H H
 Ohio Canal
 286 Kindig H O
 290 Coup F L
 294 Lauby A
 Rhodes ave intersects
 342 Piffer J
 346 Hickel L D
 358 Kreitz W
 Nathan intersects
 372 Hartman M J
 " Tragesser F L
 382 Deapker W
 388 Wiltrout J O
 392 Vacant
 398 Kleckner C L
 404 Clark N H
 Raymond intersects
 412 Kleckner J M
 422 Klein Mrs M
 434 Swartz J
 " rear Holder Mrs S
 452 Benner Mrs M
 456 Deisz Mrs L M
 464 Kreitz P
 474 Schumacher H
 512 Neitz M C
 Taylor begins
 532 Webber R M
 538 Gibson L L
 552 Reinert C

TORREY

From 375 Sherman east
 NORTH SIDE
 241 Cam J
 245 Evans P S
 249 Stein J N
 Sumner intersects
 Allyn intersects
 313 Brouse O I
 317 Carson F T
 SOUTH SIDE
 246 Denaple J
 250 Lehmann M
 " Seidel F F
 252 Griesmer H G
 258 Logan Mrs S
 " Hoppe Mrs R S
 Sumner intersects
 278 Stickney G H
 " Rogers E A
 282 Henry H C
 Allyn intersects
 298 Vacant
 300 Cunningham L O
 308 Hoffman G F
 " Mikolashek A
 308½ Brockhurst A J
 312 Capper M
 " Rogers C H
 316 Munzinger T
 " Smith G G
 322 Hilton F M

TURNER

From 143 Lods north
 EAST SIDE
 279 McKeever A A
 " Dowell T E
 285 Olsen A
 291 Wykoff H F
 297 Dietrich C J
 305 Galloway M E
 317 Berg C
 323 Schmidt W A F
 329 Dzierzanowski L
 Charles intersects
 335 Krohm O F
 359 Mueller H
 365 Young Mrs R
 — Borst C H
 WEST SIDE
 Belmont begins
 Charles intersects
 336 Schmidz A
 342 Tschumi R

THE KIRK CO.-KASH OR KREDIT-25 AND 27
 -S. HOWARD ST.

SLEIGHS AND CUTTERS • A KRON CARRIAGE & IMPLEMENT CO. 67-71 WEST MARKET STREET

Uhler Ave

STREET DIRECTORY

Upson

141

UHLER AVE

From N Howard west,
1st north of Edward ave
Wall intersects
Aberdeen intersects
Carlisle intersects
Carpenter intersects
176 Hill W E
186 Capien G L
196 Moehr H J
218 Palumbo L
" Pucci E
Springdale intersects
231 Stanwood E A W

UNION

(North)

From 315 E Market
north

EAST SIDE

33 Hoye M W
Park intersects
51 Beckwith M
63 Courtney R A
75 Fuller Miss M M
85 Vacant
Perkins intersects

109 Werner Co
115 Williams Mrs H
117 Knabe F D
125 Root Mrs M A
131 Strauss D A
137 Knapp C J

Union place begins

149 Kerr J S
161 Stoley W J
175 Kennedy W H
177 Vacant
179 Cross L B
183 Rair H
187 Cuem F C

Bluff intersects

273 Dustman W E
277 Lansinger F
287 Zimmerman Mrs R
289 Buckley J
295 Amundson J
301 Fox Mrs S
307 Reuscher G J

WEST SIDE

24 Guillet R
" Roberts Miss H M
28 Hillis Miss S A
" Wildes W J
34 Wood C F

34 Wise Mrs J S
Park intersects
48 Camp H B
58 Dick J G
" Edson E B
" Schade L L
64 Pickton W F
72 Snyder Mrs A M
" Sperry E E
82 Kruse Mrs B S
88 Michel W I
90 McMullin Miss K U
92 Stonehour E L

Perkins intersects

108 Werner Co
144 Akron W W Co
160 Wise I A
214 Akron Cult Co
258 Harris M J
264 Rinal J

Perkins ends

437 Stenger H

UNION

(South)

From 296 E Market
south

EAST SIDE

35 Marson W J
41 Anble J H
45 Rohrbacher A C
51 Sicherman Dr A

S Forge intersects

95 Kenyon Miss J F
99 Heintselman A E
105 Stauffer E A
107 Bruederlin Mrs P
" Herbst F

115 Mason F H
129 Knight C M
135 Holton Mrs H B
143 Foltz Mrs C L
149 Meacham Mrs L A
155 Leonard Dr W W
161 Pardee W E

" rear Dile I Y
167 Shipman Mrs E M
" rear Hopkins W E
175 Sisler J L

WEST SIDE

34 Shaffer J
" rear Emerson A
42 Shelhart J E

E Mill ends

S Forge intersects
102 Newton F S

108 Wiolland C
Cottage place ends
116 McClure W J
" Armstrong Rev C N
120 Shaw E C
130 Helfer D M
136 Alexander W W
142 Slabaugh W E
148 Buckman M D
160 Vacant
176 Schumacher Miss D
186 Jones Mrs S K

UNION PLACE

From 125 N Union east
to Frank

NORTH SIDE

339 Cornair J P
355 Wright Mrs M J
359 Kale S C
363 Stuber E E
367 Senters C F
373 Gustaevl J

SOUTH SIDE

720 Purdy B S
330 Kosht J P
174 McBride D
346 Flower J
352 Metzger J
360 Joyce E C
366 Johnson H H
370 Benkler A L
374 Johnson J

UPSON

From Nebraska east to
Arlington, 1st north of
Hazel

NORTH SIDE

Arch intersects
565 Dietzold L R
575 Sorruck O A
577 Walker A P
581 Pontus J J
587 Shane F B
591 Walker & Pontus
" Bennett C Q
Adams intersects

597 Davis W H
" Schneider C F
" Lawrentz C W
599 Vacant
601 Lawrentz C W
607-9 Anderson S P
613 Pence R
" Davis D H

MUTUAL BENEFIT SELLS ENDOWMENT POLICIES AT LIFE RATES. SEE DURANT

BEST LINE OF SECTIONAL BOOK-CASES **B. L. DODGE**
 ... ON THE MARKET ... 24 AND 26 S. HOWARD ST.

142

Upson

STREET DIRECTORY

Vesper

617 Moore G D
 " Dissinger Mrs C
 " Wetsel H E
 625 Reed L G
 635 Strausser J P
 639 Hare G
 643 Sommerville A
 653 Smith W E
 Stone begins
 Nieman begins
 693 Schmidt H
 701 Nelson J C
 707 Rodway W
 709 Hansen G C
 Jewett intersects
 727 Scanlon Mrs S E
 737 Steffensen M
 741 Seeger G J
 743 Adams R W
 745 Whittlesey J F
 753 Spellman E W
 763 Roberts J
 767 Smith J T
 771 Crow T A
 Harier ave begins
 783 Harris W R
 791 Warner C F
 795 Smith O P
 803-5 Kearns F
 SOUTH SIDE
 Arch intersects
 566 Limric J
 570 Favinger W K
 572 Sackman Mrs A V
 578 Johnson C
 Dice Mrs D
 Adams intersects
 614 Herbst A
 616 Herbst G H
 622 Toon F
 628 Mains S
 630 Steese W
 642 Fogarty M
 646 Fogarty W J
 652 Stevenson J F
 656 Carney W A
 678 Hoch J H
 690 Salmon J J
 694 Salmon J
 " Salmon J & Son
 702 Meirose Mrs C
 706 Ulmer J C
 714 Wirth H
 718 Sutter J
 Jewett intersects
 730 Jacobsen O

730 rear Steffensen P
 740 Eves W P
 746 Spade W
 760 Garrity L G
 764 Steinel J L
 768 Werner A W
 776 Gast G
 " rear Hawk W F
 780 Betz R B
 784 McQuiggan W J
 788 Cameron J R
 794 Vesperman C
 800 Spellman G N
 " Rayner A
 804 Forslev H K

VALLEY

(North)

From 351 W Market
 north

EAST SIDE
 5 George Mrs S L
 " Shepard R V
 11 Lerch W G
 15 Alderfer P
 W North intersects
 25 VanCole B
 31 Alger C D
 33 Mahar Mrs E
 37 Dilg G J
 43 Vacant
 47 Herz S
 51 Bunts E H
 55 Wilson H B
 59 Vacant
 63 Krohngold M
 Gold ends

73 Comey G B
 79 Reid D G
 87 Heinz Mrs C J
 " Labbe M

WEST SIDE

W North intersects

42 Dunn J
 Cranz F A
 48 Wiener S
 54 Williamson Dr G B
 58 Clark E
 " Damon Mrs A B
 64 Durant J
 Albert place begins
 70 Dunn C H
 76 Dunn E
 88 Winum J
 Silver intersects
 118 Beers H A

124 Barton N C
 Doyle begins
 136 Reading C H
 142 McCMahon M
 150 Hill A N
 154 Zeigler M J
 160 Vacant

VALLEY

(South)

From 352 W Market
 south

EAST SIDE

5 Klein J
 17 Riehl W J
 21 McCausland Mrs E
 25 Jost J J
 31 Cowden Mrs E H
 37 Herrick Mrs H C
 39 Clements D B

WEST SIDE

22 Bauman H A
 24 Overholt J L
 28 Matteson W L
 34 Kesler D W

VALLEY VIEW

Near E North, opposite
 Fountain Park
 359 McCaskey S
 369 McIntosh A
 379 Lachman E F

VASSAR

From 666 Harvard west
 161 Hetzel J B
 166 Bucher J F
 167 Boughton H T
 171 Donovan Mrs C
 175 Brown D

VESPER

From 566 N Howard
 west

NORTH SIDE

23 Hoffman G P
 37 Frank S A
 51 McCaslin J W
 53 Bishop F R
 51 Bowen J W
 85 Smith D W
 95 Prior A E
 101 Myers W

Norwood ave begins

SOUTH SIDE

14 Cook L A

WHEN YOU THINK OF BUILDING .. **WOLFSPERGER** ..
THINK OF WIRING, AND CALL 54 EAST MARKET. PEOPLE'S PHONE 1710

- 18 Flower T G
22 Wiedie C E
28 Crowther G W
46 Myers E S
32 Morris R R

VIADUCT

From the junction of S
Howard and S Main to
Bowery

- WEST SIDE**
29 Shepard D E
31 Kirk J jr
33-5 Salvation Army
37 Ditzler J E
37 1/2 Reagle S E
" Engle L D
39 Loomis C H
" rear Wetzel A
WEST SIDE
4 Barbicas L
8 Willett G
10 Page A V
12 Gintz U Co
" Gintz Bros

VINE

From 303 Brown east

- NORTH SIDE**
395 Diller C M
399 Shuman J
" Eckhold G W
407 Spanton A I
" rear Ross J N
411 Rawson G W
" Avery W B
417 High A M
423 Spicer E H
429 Whittemore F E
437 Weinsheimer A R
443 Vance T
443 Maxwell A F
449 Irvin H D
455 Rook W H jr
461 Williams H E
" Spicer intersects
489 Donnenwirth W J
495 Saunders G H
" Bell W F
499 Spriggle C H
503 Shotwell Mrs S C
507 Butcher W J
513 Stenel J J
519 Stenel Mrs C
523 Schreiner J B

- 527 Fasig C A
539 Bielefeldt Misses
" Speas J
SOUTH SIDE
396 Putt Mrs M E
" Labbe C
402 Redinger M H
406 Morr M P
418 Rose L
426 Tranter J E
426 1/2 Dressler W F
432 McKisson Mrs M L
436 Slusser W E
442 Steckhan Mrs E
" Henry court begins
450 Curtiss F C
454 Spicer H C
460 Fairweather P R
" Spicer intersects
496 Vacant
502 Wolf F
506 Evans Mrs A M
510 Bolick Z
516 Auten W A

VORIS

(East)

From 837 S Main east

- NORTH SIDE**
13 Broughton J H
17 Vann A G
19 Newstetter C T
" Coffelt W M
21 Hauser E
" S High intersects
45 Marsh Mrs L
" Railroad
" Railroad ends
89 Kernan Mrs M
" Miami intersects
111 Holloran P J
115 Williams J L
131 Condon Mrs E
147 Jones J W
145 Wilson M C
147 Lutz G I
151 Hahn J
" Townsend C W
" Washington intersects
177 Terry D B
183 Schill W
187 Willcock P
189 Goodall T
193 Eberhard T
197 Scullen G A

- 203 Philbin P
" Koehl J
211 Kernan T
217 Bauer F H
" Grant intersects
253 Runge W H
257 Creighton O C
261 Tyrrell W
265 Röhner J N
" Sherman intersects
295 Staiger F C
" Summer intersects
341 Volkmann J
" Allyn intersects
371 Poch H
379 Tillett R O
383 Greathouse W D
387 Beims G W
391 Niess G

SOUTH SIDE

- 14 Brown C B
18 Ovendorf W B
22 Stephens J H
26 Aston Mrs M
34 Doll J G
" S High intersects
48 Conroy J P
" Railroads
74 Crummel A S
" Brook begins
82 Gillooly J F
" Miami intersects
116 Durkin J
138 Widdersheim J
148 Hoffmann F
154 Chapin C W
" Washington intersects
184 Newcome M L
" Shaughnessy J
188 Eichhorn Mrs M B
196 Scherbarth J T
218 Billing Rev E C
" Grant intersects
252 Mannell Mrs C C
258 Swartz C
260 Cooper M S
268 Gladwin Mrs S
" Sherman intersects
" Summer intersects
" Allyn intersects
376 Derry C D
380 Horseman W H
386 Valentine J
388 Gohlke E K
396 Widdersheim E
" Kling intersects

TRY OUR ICE CREAM SODA. N. Y. CANDY KITCHEN
19 S. HOWARD ST.

THE GLOCK-KORACH CO. EVERYTHING IN WOMENS AND CHILDRENS WEAR except SHOES

144 Voris East

STREET DIRECTORY

Walnut North

426 Waddell C K
430 Pfeifle W H
434 Bulgrin A T

VORIS

(West)

From 838 S Main west

☛ NORTH SIDE

9 Vacant
11 Kiss S
13 Points A M
19 Hardy H A
23 Martin Miss M A
☛ SOUTH SIDE
16 Beck G C
18 Witten A H
" Martin W N
22 Cameron E J

WABASH AVE

From 214 W Exchange south to Wooster ave

☛ EAST SIDE

323 Vacant
327 Hom C
117 Gibbons I C
143 Walsh T A
345 Sims L O
347 Connors J
149 McCormish C L
353 McCormish R T
" Hedderly E J
W Cedar intersects

403 Carpenter W S
407 Brady I
413 Metzler R
423 McCom B A
431 McGraw J
437 Myers J S
441 Garahan J H
443 Besaw G

W Chestnut intersects

463 Shively H P
467 Brown C A
469 Corwin C W
473 Smith O O
485 Severns A O
487 Weidner Mrs M
493 Bly Mrs M

Euclid ave intersects

517 Bess W K
521 Hawn E W
525 Shaffer L C
529 Davison W M

☛ WEST SIDE

370 Hagelbarger S B

332 Johnson Mrs A C
336 Carpenter B F
338 Vacant
342 Douglass J R
348 Speck W A
" Bollinger E C
354 Devine J
360 Llewellyn T J
W Cedar intersects
380 Frase P A
" Sheehy H W
" Christopher E B
390 Hastings L
400 Kane Mrs E
410 McCourt Mrs M
418 Mitchell E

Codding begins

436 Carlyon J R
446 Udell L R
" Finnegan W J

W Chestnut intersects

462 Lambert J W
488 Hembough W F
" Eshelman Mrs L
492 Myers W H
496 Moon W J
" Thorndyke Mrs C I

Euclid ave intersects

506 Margorius M
510 McPherson F J
514 Aranson S
518 Lewis R B
524-30 Falor M E

WAELEDE

From 714 E North south

549 Hazle G H
541 Stemel L J
537 Vacant

WALL

From W Cuyahoga Falls ave north

☛ EAST SIDE

711 Pardee A J
Edward ave intersects
751 Holden F C
757 Davies W J
769 Brown J W
Uhler ave intersects

809 Meyer C
☛ WEST SIDE
698 Armsden T W
736 Lee E H
742 Mealy C F

WALNUT

(North)

From 143 W Market north

9 Claus G J
11 Ames W L
15 Canfield Mrs I S
17 Canfield H G
25 Hurley D
29 Codding Mrs A H
" Bessler F E
33 Quinn J
37 Hott J S
39 King C L
47 Delmore P M
55 Hageman W
63 Laubach E
65 Krill J
67 Dague H P
69 Delehanty L H
71 Drugan W E
73 Spellman Mrs B
Northern Ohio R R
85 Reichert F

Actna ends

121 Gonder J
125 McGuire E
133 Chilson M E
B & O R R
W North intersects

163 Smith F G
179 DeWitt B

☛ WEST SIDE

14 Theiss Dr H C
24 Wolf W F
28 Roan Mrs M
32 Cummins Mrs J
36 Merton T C
" Harhun T E
42 Dunn P
44 Anderson W H
48 Rogers F
54 Heffernan Mrs J
56 Vacant
60 Lanckton M W
66 Franklin T S
70 Heffernan M
Division begins
Northern Ohio R R
86 Cogan J B
" McCarty G S
106 Brannan J
110 Hoskin W C
114 Stancliff R E
120 Spagnoli L
B & O R R

FURNITURE..CARPETS..STOVES
YOUR CREDIT IS GOOD

MAHAFFEY'S

166-168-170
SOUTH MAIN ST.

PATENTS, WILCOX, PARSONS & BURCH

40-44 Central Savings & Trust Building

Walnut North

STREET DIRECTORY

Washington 145

W North intersects
148 Hosfield Mrs M E
Hickory begins
180 Goehler E W
" Deisz A

WALNUT

(South)

From 138 W Market south

EAST SIDE
15 Mangold H
21 Foote D S
31 Best F P
37 Patrick C R
43 Olson J D
" Mustill Mrs L
47 Halderman J F
51 Ream F E
57 Vacant
WEST SIDE
24 Cutter M T
30 Cohen F A
38 Whitney C E
46 Monroe H
" Schoonover Mrs M
50 Berger D F
56 Berger J H
62 Botzum C

WARNER

From 702 Edgewood ave west, 1st north of Wooster ave

NORTH SIDE
487 Glass W A
493 Pealy G W
497 Slawter A
505 Gauthier J W
SOUTH SIDE
484 Robinson S A
488 Prange W
494 Rawlings T J
500 Nestelle F H
506 LaBelle E

WASHINGTON

From 108 E Exchange south

EAST SIDE
327 Cranmer Z P
" Corbett Mrs M
331 Hathaway Mrs E
333 Bachman J
" Paul A

337 Balady J
" Siffrin M
" rear Bridwell W S
" " Walsh J J
351 Huffman I E
355 Lentsch J
357 McNare G
359 Brockley J
Barry court begins
365 Barry P
369 Ryan Mrs M
375 Renaud Mrs P
Chestnut alley begins
387 Dvorcsek S
" Baranyai J
393 Vacant
397 Seiler P
403 Pamer A
" Kapiller J
405 Lancz M
409 Beynon D J
429 Ingham C H
" Kane M
431 McMahon J
Halstead begins
435 Penin M
439 Muller M
443 Same F
447 Fritz J
Palmer begins
471 O'Leary Mrs A
" Shepler G W
493 Butler A J
497 George H A
" Manuel T
503 Hupp E O
" Henry H E
Hopp begins
Ledge begins
561 Graff C
563 Schaaf M
569 Swope Mrs S
575 Mihm J F
579 Meyer E G
Cross intersects
587 Biernbaumer Mrs C
621 Guerren F
631 Riffle G W
635 Koontz O J
639 Zehnder A
643 Loff H B
653 Stonebrook W
E Thornton intersects
Pleasant Park
Eagle begins
701 Ott C C

705 Mitchell Mrs A
" Miller Miss F A
709 Ott L F
715 Mitchell D
721 Suhr F G
735 Parks W
" Terry D B
E Voris intersects
741 McGeehan J
759 Schill J
761 Hensel E S
767 Cooper Mrs M E
771 Archer J
775 Hilgart J
781 Muller G
785 Schlitt A
789 Considine F P
793 Ulrich C H
E South intersects
829 Johnson J
Abel begins
845 Fleischmann Mrs M
" Davis O W
849 Schmidt H A
855 Stollar F
859 Shaw C W
865 Barte J
867 Kiefer G A
869 Kiefer W
879 Blank P
WEST SIDE
430 Knecht C
" Koehler F
" Sterbeck J P
448 Logiuduci B
452 Riso F
" Lucco P
456 Detzel G
" Detzel M
474 Star D M Co
" Lodi O & R Co
526 Akron Fdry Co
" Prud Heating Co
546 Elsholz Mrs J
552 Edwards J
McCoy ends
558 Elsholz W H
564 Eckler A
570 Hippih J
572 Coones P F
576 Hesidenz M
582 Huhn J
" Schoonover A F
Cross intersects
590 Walters S
" Dietrich G

BUCKEYE SUPPLY HOUSE 66 NORTH HOWARD ST. **COMPLETE LINE** OF BAR AND HOTEL GLASSWARE

LARGEST STOCK OF FURNITURE IN THE CITY AT LOWEST PRICES. B. L. DODGE

146 Washington

STREET DIRECTORY

Weeks

594 VonAlt J
 598 Novatny J
 604 Huhn H
 610 Greenert N H
 616 Camp F
 628 Smith T J
 632 Holman S P
 638 Hoover S
 646 Hartwig Mrs S
 654 Price Mrs M
 " Claflin I E
E Thornton intersects
 672 Guillet Mrs M A
 676 Ackerman E O
 678 Hauser O
 684 Tham C
 686 Rhlander Mrs M
 692 Max E
 694 Schmidt J G
 698 Harkins L T
 704 Johnson F
 " Hoffman R A
 710 Mitchell J W
 714 Renner G
 718 Herthneck Mrs M
 724 Jones Mrs M C
 732 Kurtzer H
 " Craig M C
E Voris intersects
 742 Spencer S
 754 Rohrbach E
 758 Schneider J
 760 Egl J
 764 Schmidt T
 " Dreutlein J
 768 Higgins Mrs B
 784 Flynn P F

WATER

From 77 Bowery south-
 erly

EAST SIDE
 199 Dawes L W
 203 Hile E A
 209 Kyle Mrs J
 " Scott Mrs H
 217 Longacre Mrs C
 231 Shoup J A
 241 Lyon Rubber Co
 273 McClellan W A
 121 Steele A K
W Exchange intersects
 385 Daniels Mrs M
 399 Weber F W
 401 Wetzel C
 407 Ford F A

411 McGowen J B
 415 Weaver Mrs A
 419 Long J A L
 423 Greer & Smith
 433 Hanley Z
 435 Smith S T
 " Crosier Miss N M
 437 Radcliffe D S
 " Radliffe M F
 447 Wonn D T
 449 Moore T J
 453 Veon F G
 " Wagner M A
 455 Harpster W E
 " Bossart Mrs J
 " rear Fields W
 457 Scroggy S
 " Gates Mrs D
 " rear Johnson J
 459 Peterson Mrs D M
 " rear Scott Mrs F
 461 Heath J J
 465 Keck G
 471 Paddock J R
 473 Miller F W
 481 Brown J F
WEST SIDE
 222 Stanford W G
 228 Boyle E D
 234 Boyle W E
 238 Weaver J
W State intersects
 264 Reifsnyder C C
 266 Myers A J
 " McElhgett T
 270 Bangs Mrs M L
 274 Hazzard C H
 " Crosier Mrs M
 278 Painton Mrs M H
 284 Skiver C E
 " Ulrich J W
 288 Brothers W G
 " Stone Mrs J
W Buchtel ave intersects
 312 Kauffman A H
 314 Snyder M D
 316 Ward G D
 318 Street A
W Exchange intersects
 364 Holden C F
 " McFarland Mrs C
 370 Haskins Mrs M
 374 Mehrle W L
 382 Shouler Mrs M
W Cedar intersects
 398 Worrton J W

400 Clark R H
 404 Herman E V
 410 Andrew A
 414 Worrton S H
 " Chadar G
 418 Force G E
 420 Miller Miss P
 " Bear D
 424 Pontius N
 428 Hoy J L
W Chestnut intersects
 452 Rogers S W
 " Bixler E M
 460 Mensching J W
 460 Blumenstein G

WEAVER

From 470 Cuyahoga
 west

NORTH SIDE

255 Weaver J
 261 Gifford H C
 271 Heller J R
 277 Witthoef C
 287 Regel A
 " Bergdorf M L
 295 Feddern W

SOUTH SIDE

Spalding ends
 300 Bernitt E H

WEBER AVE

From Ely north, 1st
 east of Merriman
 — Hinkle J D
 — LaFortune L

WEEKS

From Fifth ave south

EAST SIDE

353 Brougher J
 357 Smith G U
 361 Smith B C
 — Goodhart W
 — Bob J

WEST SIDE

350 Goodhart A L
 362 Owens T
 368 Sellers D A
 — Cannon P
 — Rice T J
 — Shaber C

BURKHARDT'S BREW HIGH GRADE BEER ONLY. ASK FOR IT AND YOU WILL TAKE NO OTHER

ASK YOUR NEIGHBOR ABOUT THE HARPER DRUG CO.

West

STREET DIRECTORY

Wildwood Ave 147

WEST

From 247 W Market north to W North

☛ EAST SIDE

19 Harper C B
Smith ends
 — Crosby School
 55 Teits Mrs E
 " Heitzman P B
 59 Ballanger J A
 67 Filler J N

☛ WEST SIDE

16 Hirsh B
 22 Hardy Mrs M S
 26 Young W E
 30 Thorp W
 " Bardon Misses
 42 Miller Mrs E M
 " Vallen I
 56 Haas G
 62 Vacant
 68 Mitchell T J

WESTWOOD AV

From 524 Crosby south to Maple

☛ EAST SIDE

95 Brownell O G
 99 Raley T E
 105 Logan F S
 109 Smith Mrs J
 119 Hofmann F J
 127 Myers E F
 131 Morton W A
 135 Welty E J
 141 Doyle T H
 145 Fenton C H
 151 Willford J A
 157 Feik W L
 159 Reifsnnyder A E
 163 Ahern J C
 165 Hauff D

Woodland ave intersects

195 Turpin W S
 203 Lonsbury E B
 209 Acker C H
 215 Gordon F F
 221 Wisell M J
 225 Klein J G
 229 Gemuend Mrs L
 233 Ruckel Mrs A
 235 Vacant
 239 Pomeroy C C
 243 Toomey A M
 247 Vacant

255 Hale W E
 259 Weber Mrs M
 261 Hackett J J
 267 Donley O F
 273 Carey C H
 281 Force J L
 285 Lance W F

☛ WEST SIDE

92 Marshall T C
 98 Drushal Mrs L C
 " Warner B E
 108 Smith E
 112 Ritter A K
 114 Morley A
 120 Dutt R S
 124 Sammons R
 126 Polhamus F E
 132 Dwyer E T
 136 Turner Mrs J A
 138 Oplinger F C
 142 Runyeon J M
 148 McConnell A A
 150 Boyd S H
 156 Stiegele F W
 160 Cogswell A J
 168 Clapp C B
 170 Griffiths G
 174 Mcans W K
 178 McGowan J J
 182 Smith O C
 188 Wegmiller G

Woodland ave intersects

202 Anderson I F
 206 Asire D
 212 Anderson E L
 218 Wybel F B
 224 Clark J W
 226 Bolton A A
 230 Bolton E S
 238 McCaskey G W
 246 Acker H P
 254 McGuire Mrs B M
 262 Moore Mrs M A
 268 Rynn F A
 272 Messerly J
 276 Twynham H H
 280 Montgomery E A
 284 Merryweather J

WHEELER

From 453 Grant east

☛ NORTH SIDE

Pearl ends
 151 Alexander L H
 157 Huber C E

Sherman intersects

187 Zepp F W
 197 Frohnhofner J
 203 Pfeifer Mrs L F
 " Krannich E R
Summer intersects
 235 Schmedel O

Alyn intersects

269 Griffith J S
 273 Raber F C
 279 Worrall E
 281 Hinds R H
 287 Roberts C R

Kling intersects

315 Kuhn W C
 321 Lowery J W
 327 Roussert Mrs E
 333 MacDonald Mrs J
 337 Dorrance Mrs A
 343 Vacant

☛ SOUTH SIDE

142 Shilts G W
 146 Smith C R
 156 Loeber W

Sherman intersects

190 Glatthar J C
 " Medley A
Rentschler court begins
 206 Memmer A
 210 Bair J M

Summer intersects

234 Ruedy A
 242 Hummel J B

Alyn intersects

274 Bailat W H
 278 Gruber M
 284 Daum J H
 290 Weidanz A

Kling intersects

B C Athletic Field
 344 Shepard E D

WILDWOOD AV

From Delia ave south, 1st west of W Exchange

— Ronk J E

Crosby intersects

Bye begins

Hamlin begins

Peckham begins

Baughman begins

432 Stonebrook J W

S Maple intersects

— Weber Mrs M

DIME SAVINGS BANK

LARGE AND SMALL DEPOSITS RECEIVE CAREFUL ATTENTION
 CORNER MILL AND HOWARD STREETS

E. J. ALDERFER CATERERS FOR WEDDINGS AND RECEPTIONS. BOTH PHONES 260

148

Wilhelm

STREET DIRECTORY

Wooster Ave

WILHELM

From 248 W South south

EAST SIDE

- 961 Welch C H
- 967 Cain D
- 971 Diemer L M
- 975 Greer M E
- W Crosier intersects*
- 1017 Rathbun R R
- 1025 Eiler P

WEST SIDE

- 962 Harrington R W
- 982 Griswold Mrs L M
- W Crosier intersects*
- 1016 Heimbaugh C M
- 1022 Willis N P

WILLARD

From 1095 E Market north

EAST SIDE

- 27 Pearce W W
- 31 Wilson W D
- 35 Stambaugh A J

WEST SIDE

- 20 Dennison C S
- 26 Caine H O
- 32 Housel E C
- 36 Tweed G
- 42 Caine F N

WILLIAMS

From Kent to Bank, 1st west of Broad

- 103 Timko F
- " Gratchet J
- 104 Union T & C Co
- 114 Fassnacht A M
- 118 Fassnacht W R
- 126 Naughton J
- 154 Weber G

WILLOW

From 324 W Exchange south

EAST SIDE

- 341 Eberly Mrs M
- 343 Kollmar T
- 349 Bittaker R
- 355 Hoehn C L
- 359 Whitmore J C
- W Cedar intersects*
- 389 Rideout T
- 395 McShaffrey Mrs M E
- 399 Edwards C C

401 Kintz C I

409 Hull I W

411 Vacant

WEST SIDE

- 344 Remark Mrs M E
- 350 McMullen P
- 356 Spalding G M
- 360 Thielen P W
- 362 Pferfer E

W Cedar intersects

- 392 Cherry C E
- 400 Gleghorn W
- 406 Schneckenburger J
- 436 Schafer F G
- 440 Leffler A
- 444 Leffler P C
- 450 Sloyan Mrs M A

WILLS AVE

From 150 Park place southwest

EAST SIDE

- 154 Bennett J E
- 168 Harris J A
- 174 Hoskin E J
- 182 Cutler J L
- 188 Melvin S A
- 194 McCreedy C P
- 202 Brown C W
- 206 Taneyhill W B
- 210 Smith Miss C A
- " McShaffrey J E

WEST SIDE

- 185 Brown Mrs F M
- " Streby C C

WILSON

From north of Johnston south, 1st east of Spicer

- 589 Lavery J
- 593 Vacant
- 597 Fouch A
- 598 Houser H
- 601 Courtney H N
- 607 Morris F W
- 613 Stroup A J

WISE

From 534 E Buchtel ave south

EAST SIDE

- 63 Cranz C H
- 67 Vacant
- 77 Wear Mrs M

WEST SIDE

- 66 Carson A
- 70 Koplin W E

WOOD

From 25 Green east

NORTH SIDE

- 87 Chatfield C C
- 85 Seneff R D
- " Rothrock J J
- 83 Ritter C R
- 81 Roth Mrs M
- 77 Latimer W H
- 71 Wolf H
- " Maranville F

SOUTH SIDE

- 78 May J H
- " O'Brine J F
- 74 Poulston A
- 66 Taggart H D
- 60 Hartman I H

WOODLAND AV

From 402 Crosby west

NORTH SIDE

- 385 Means W A
- Oakdale ave intersects*
- S Balch intersects*

473 White T

479 Vacant

485 Cooper J L

" Marhofer Miss M

SOUTH SIDE

- Oakdale ave intersects*
- 420 Carmichael G W
- S Balch intersects*

476 Vacant

Westwood ave intersects

496 McClintock F L

500 Neal C B

WOOSTER AVE

From 376 Bowery west-erly to city limits

NORTH SIDE

- 117 Blankenhagen F W
- 119 Creveling Mrs U
- " Ferguson W T
- 127 Fire Station No 6
- 131 Johnston J
- " rear Hodgson Mrs F
- " " Ryan A P
- 133 Ganyard G W
- 135 Montgomery D C
- " Fink P E

LEADERS IN THEIR LINE THE KIRK CO. 25 AND 27 S. HOWARD ST.

HARNESS • AKRON CARRIAGE & IMPLEMENT CO.

67 71 WEST MARKET STREET

Wooster Ave

STREET DIRECTORY

Wooster Ave 149

— 1st U E Church <i>Locust intersects</i>	417 Carl Mrs M	721 Young J C
159 Grosjean W H	423 Rickards A	761 Parker C D
163 Stump C W	<i>Rhodes ave intersects</i>	763 Parker D F
167 Clemenger J	431 Dovkuz M	— Sprague J E
171 Rose J F	“ Valah S	— Colher D
<i>Pine ends</i>	435 Grow H T	— School House
177 Clause W N	441 Cochran J E	919 Herman J
“ Huffman C W	449 Pease F F	— Blocher J
181 Brunner J	453 Moatz D	— Vacant
189 Cruse H F	459 Meyer G	— Presser M
195 Bunting M M	<i>Edgewood ave ends</i>	— Frederick S
203 Gosson W H	469 Dotson H A	— Sherbondy R
207 Adkins G L	475 Stadleman F	■ SOUTH SIDE
221 Zwisler S K	— Wooster Av Station	116 Palmer Mrs C E
225 Ely O S	485 Vincent R L	120 Craig A A
231 Myers H	485-91 McFarland W P	122 Sherrick Rev W W
237 Kilmer M	499 Coleman W F	126 Bankiser J Z
“ Montenyohl E A	513 Mallison A H	130 Woodring W F
239 Smith A K	<i>Raymond intersects</i>	134 Wunderlich Mrs E
243 Hunsicker D B	— Wooster Av M E Ch	136 Hetzel M C
247 Lake W C	535 Househalter H G	138 Ries W P
249 Nichols R T	537 Russ J C	<i>Locust intersects</i>
255 Biggs Mrs E S	543 Houser A A	154 Lawton E A
259 Gukeyson J J	“ LaBord F	156 Shrewsbury M B
265 Knapp L L	549 Carl P E	160 Wilson Mrs N
<i>Wabash ave ends</i>	<i>Mallison ave intersects</i>	164 Hall A W
275 Barber E A	559 Battles H C	168 Moon H G
“ Hines F J	567 Pelott G W	“ rear McFarland J B
283 Wingenter P	573 Grill W	<i>Pine intersects</i>
“ Besaw Mrs C	579 Prah J F	182-86 Schell A
289 Zimmerman J A	581 Herman J	198 Schell C A
301 Fricker G F	595 Murphy J F	202-6 Stouffer F W
<i>Richland court begins</i>	599 Hackenberg S R	202 Baker J J
311 Armstrong H C	603 Ayliffe F	210 Hine Mrs J J
313 Kelly Mrs M	605 Crobarger W M	“ Cox T A
319 Wise J	607 Keifer E	<i>Commins begins</i>
323 Case J H	613 Getz D W	220 Wert W H
331 Case O	615 Seltzer Mrs A	“ Brown W F
“ Stowers C A	621 Orear W A	224 Koeberle Mrs C
345 Mahon J A	<i>Fern begins</i>	226 Elderkin H A
<i>Bell intersects</i>	633 Wernitz J	228-30 Baker C H
357 Reformed Church	637 Waldorf W R	“ Tracey A W
361 Willard Rev E R	641 Peterson C J	234-36 Boss F
369 Shaffer F N	643 Shapiro M	240 Thomas D
“ rear Croghan B F	653 Brown W	“ Chapman T
373 Warner C C	659 Esch A C	248 Hayes J F
377 Schell T G	“ Hine S E	<i>Kolb begins</i>
“ rear Loveless F W	655 Sherbondy Mrs E	258 Shuman Dr J C
379 Blumenstein W H	“ Rockwood L	262 Dawson C W
387 Offineer J A	675 Hartong C W	268 Whyler G A
389-91 Eblen & B	677 Patton F A	<i>Arthur place begins</i>
“ Goddard Mrs L S	683 Sherbondy R J	276 Case J H
<i>Schell ave ends</i>	687 Erdman N	<i>St Clair begins</i>
399 Selzer H	<i>East ave intersects</i>	284-90 Kempel C A
405 Freeman S	701 Gougler H E	308 Stock E
	709 Bause W C	318 Bechtel G S

THE **MUTUAL BENEFIT** IS THE LEADING ANNUAL DIVIDEND COMPANY OF THE WORLD.

WE CAN PLEASE YOU IN PATTERNS AND COLORS IN ROOM-SIZE RUGS **B. L. DODGE**

150 Wooster Ave

STREET DIRECTORY

Yale

328 Cox J C
 338 Borway J A
 342 Haase O
 344 Addis W J
 Bell intersects
 364 Schell Co
 382 Kimpflin A H
 Holloway begins
 400 Miner G W
 406 Vacant
 412 Derthick F E
 416 Ruch M S
 420 Caywood Rev B C
 " Winters W
 Rhodes ave intersects
 430 Held C E
 436 Williams G
 438 Williams E
 440 Seiberling L E
 " Robinson S A
 442 Dauber G
 " Luley C A
 448 Miller J W
 " rear Snader G
 — Water Works
 486 Vacant
 488 Dussel W H
 492 Esch Mrs I
 500 Schweissgood C E
 504 Wright J A
 " Hennessey Mrs C
 508 Rayner J
 Raymond intersects
 522 Welker E
 532 Clayton J
 536 Murphy W
 542 Rockwood B E
 548 Latimer J
 Mallison ave intersects
 558 Edgar O P
 566 Ruckel A V
 570 Eberhardt R M
 " Hissner H A
 574 Winkleman C P
 582 Keifer C F
 " rear Myers F L
 644 Selzer F
 672 Vacant
 676 Philo W
 688 Sherbondy Miss E
 East ave intersects
 698 Mantle & W
 716 McFarland H
 744 Workman Dr T W
 746 Zirkle C D
 " rear Vacant

764 Sherbondy J
 768 Sherbondy G
 778 Deacon F B
 786 Hall P G
 796 Hall L O
 — Sherbondy G H
 — Felton J A
 — Neugart R
 — Kunkler J A
 — Frank J

WORRON

From Oak court east, bet Perkins and Union place

☛ NORTH SIDE

375 Metzger M E
 377 Vacant
 381 Durham Mrs H B
 385 Vacant
 389 Hirsch Mrs P
 395 Vacant

☛ SOUTH SIDE

374 Chandler J D
 378 Diehl W L
 380 Worrone G H
 384 Good W G

WRIGHT AVE

From E York north, 1st east of Blaine ave

☛ EAST SIDE

551 Hoffmann C W
 Harold begins
 597 Sponseler H J
 ☛ WEST SIDE
 566 Schwarz G A
 588 Schoof J

YALE

From 104 Campbell south

☛ EAST SIDE

659 Foster J
 " rear Masak G
 663 Miller H
 " Shafer L C
 669 Kiplinger N
 679 Urban J
 683 Doll M
 689 Flynn T E
 693 Kemppel E G
 " Kunkle B W
 699 Harding E E
 " Myers Mrs M A
 707 Stanley J

711 Banker H J
 715 Burrell Mrs C
 719 Ernst G
 " Riley E
 725 Reiheld Mrs C
 731 Steffee Mrs S J
 " Winkleman Mrs M
 735 Radanoff C
 W Thornton intersects
 777 Powers C W
 783 Baker P C
 789 Zinn Rev J H
 795 Steinmetz C
 799 Roby C L
 " Hall H L
 805 Brown T A
 809 Gower E H
 815 Douglass R T
 819 Crawford C S
 825 Bechler M B
 829 Greenwalt J
 835 Bissell Mrs E V
 837 Jasper H N
 841 Nold W
 845 Hall O G
 849 Rinker Mrs S L
 " Bunker W
 855 Foster M B
 861 Degan E P
 867 Ruch L D
 871 Brittain G
 " Monn W M
 Unopened to W Crosier
 1015 McCune H M
 1019 Seesdorf H M
 1021 Felton J H
 1027 Wilhelm Mrs S M
 1031 Hawkins C L
 1035 Hamilton W H
 1037 Manson E F
 1041 Hammond A B
 1045 Barnes E G
 1049 Witmer D M
 " Hood A F
 1053 Baum A J
 1055 Everett B E
 " Bryant G J
 1057 Parkins N
 ☛ WEST SIDE
 654 Lustig B
 660 Weaver J W
 664 Miller A C
 670 Hauff J W
 674 Clinton J J
 680 Strobel J F
 " Youtz Mrs C

FROM A FLASH LIGHT
 .. TO AN ARC LAMP ..

WOLFSPERGER

..54 EAST MARKET..
 PEOPLE'S PHONE 1710

684 Hubler A
 690 Sawyer J
 700 Dales G S
 704 Marsh T E
 " Dice Mrs I J
 706 Beck Mrs B
 712 Foster Miss M L
 " Robison V
 716 Eckerman Rev D C
 720 Griesinger A E
 728 Walkup W E
 732 Fogle F E
 736 Gillespie W R
 740 Davis W B
W Thornton intersects
 778 Weber C C
 782 Kolb J
 788 Cox D W
 792 Aultman W J
 798 McChster W J
 802 Walker C R
 808 Twynham E
 814 Bower F E
 818 Stump A L
 822 Krebs E G
 828 Swigart E L
 838 Sutcliffe F C
 842 Rohner J A
 848 Hinkle C R
 852 Berry Mrs M E
 858 Bunker O L
 864 Butler F C
 " McAnaney S H
 868 Weachter C W
 872 Maranville H F
Unopened to W South
 934 Lew Mrs M
 942 Gehringer N
Unopened to W Croser
 1014 Newton W L
 1018 Goodenberger Mrs
 1024 Boston F O
 1028 Hall W L
 1032 Rieker J B

1038 Robbins E L
 " Clutter S B
 1044 Free Methodist Ch
 " Williams Rev J E
 1052 Marsh S O

YORK

(East)

From 535 N Howard
 east, 1st north of Olive

NORTH SIDE

13 Foust J J
 " Martz E L
 21 Lackey C W
 25 Foust H C
Schiller ave intersects
 45 Leib Misses
 " Reinhard Mrs C E
 65 Crumrine G D
 73 Elhott T L

Blaine ave begins

107 Reusch J
Wright ave begins
 177 Birmingham Mrs M
 185 Vorwerk J

Dayton intersects

233 Cochran H C
 237 Cummings M E
 245 Sutton Mrs I

SOUTH SIDE

22 Garrett C W
Schiller ave intersects
 44 Freeman Rev J S
 54 Thompson J E
 60 Adams W H
 68 Seymour S C
 80 Stuart D A
 86 Hall N A
 92 Irvin J W
 96 Cook J N
 102 Geer C E
 116 Whitlatch B D
 120 Vacant

162 Smith J
 170 Warstler Mrs S E
 176 Strobel C F
 182 Bollinger W
 188 Fouse F F
 198 Wagoner H P
Dayton intersects
 240 Hutchinson J S
 234 Dreese W M
 260 Horn F W I
 284 Edwards J B

YORK

(West)

From 526 N Howard
 west

NORTH SIDE

21 Apley U S G
 25 Northrup G W
 31 Salisbury W H
 35 Hanks O R
 39 Harris G A
 43 Danforth J F
 49 Boyer H L
 55 Slack W S
 57 Viers J D
 59 Pontrous S

SOUTH SIDE

16 Atack A
 " Paulus Mrs M C
 22 Pontious A J
 26 Flower J T
 34 Stevic E S
 " rear Way B F
 46 Lapp F M
 50 Hilbish G A
 56 Stull G B
 60 McFadden E J

ZELLER AVE

From Glenwood ave
 south
 452 Reamer C K



THE REGULAR OFFICIAL CITY DIRECTORY

is the business man's friend and its publishers
 have the interests of the public at heart, but
 the so-called cheap directories and all kindred
 schemes are of no benefit to a city and should
 not be encouraged by business men

HOME MADE CANDY EVERY DAY AT THE
 N. Y. Candy Kitchen

THE GLOCK-KORACH CO. LADIES... MISSES and CHILDRENS
READY-TO-WEAR GARMENTS.

152

AKRON CITY DIRECTORY

DAGUE BROS & CO.

FOREIGN AND DOMESTIC

DRY GOODS, NOTIONS,

LADIES' and MEN'S FURNISHINGS, CARPETS,
CURTAINS, WALL-PAPER, OIL CLOTHS
and LINOLEUMS.

BOOKS, STATIONERY, CHINA, GLASS AND
QUEENSWARE, HOUSE FURNISHINGS, Etc.

OUR SPECIALTIES—Fine Dress Goods, Silks, Velvets, Cloaks and Suits.

56, 58 and 60 South Main Street.

Both Phones 573

H. B. SPERRY, Pres and Treas.

J. W. BAKER, Vice Pres.

WM. H. STONER, Sec. and Gen. Mgr

THE BAKER-McMILLEN CO.

ENAMELERS AND WOOD TURNERS.



—MANUFACTURERS OF—

The Akron Eclipse Level.

Office and Works, 17 Bowery St.

Bell Phone 1332.

People's Phone 184.

YOUR CREDIT IS GOOD AT **MAHAFFEY'S** AKRON'S COMPLETE HOME OUTFITTER

THE BURCH DIRECTORY CO'S
AKRON CITY DIRECTORY

1906

ABBREVIATIONS

ave	avenue	rd	road
bds	boards	res	residence
cor	corner	s	south
e	east	s e cor.....	southeast corner
e s	east side	s s	south side
ext	extension	s w cor.....	southwest corner
n	north	st	street
n e cor.....	northeast corner	w	west
nr	near	w s	west side
n s	north side	wid	widow
n w cor	northwest corner	wks	works
opp	opposite	[Name in brackets]..	wife's name
	rms	rooms	

ALPHABETICAL LIST OF NAMES

A Shoe Feast
For Everybody at

[A]

THE M. T. CUTTER CO.
10 South Howard St.

- A B C TOILET SUPPLY CO** (towels and aprons), M W Killinger propr, 512 Beacon, People's Phone 1227-2 rings
Abbas James S [Clara E], carpenter, res 970 Grant
Abbott Robert W [Clara], motorman, res 135 W Miller ave
Abbott Silas T J, upholsterer, res 886 Bell
Abdullah Michael, res 63 N Broadway
Abel Christ, rms 379 S Main
Abele Frank, wks Goodyear Co, res Peck rd
Abele Fred, wks Alkali R Co, res 175 W Exchange
Abele George A [Rose], res 175 W Exchange
Abele George A jr, wks Alkali R Co, res 175 W Exchange
ABELE JOHN [Christina], propr Akron Garbage Co, res Peck rd, Bell Phone 1037K
Abele John jr, driver Akron Garbage Co, res Peck rd
Abele Joseph, with Akron Garbage Co, res Peck rd
Abele Lewis S, res 175 W Exchange
Abele Nettie, res 175 W Exchange
Abele Rose, res 175 W Exchange
Abendshime Esther L, clerk Dague Bros, res 204 W Cedar

MATTINGS THE IDEAL FLOOR COVERINGS OUR OWN IMPORTATION B. L. DODGE

154

THE BURCH DIRECTORY CO'S

Abenshine Irene, res 204 W Cedar
Abendshine Jacob [Anna C], foreman Akron Lumber Co, res 204 W Cedar
Abendshine Wade L, wks Eckart Bros & Co, res 204 W Cedar
Aber Marion D, conductor St Ry, res 848 Amherst
ABERTH HENRY J [Margaret], bakery and confectionery, cigars, tobacco etc, 331 E Exchange, res same, Peo Phone 73
Abler Edward B [Alice], circulation mgr Akron Press, res 392 S Main
Abler John B [Catherine F], tinner Goodrich Co, res 11 Falor
Abler Lena T, res 534 S Main
Abler Rose E, res 534 S Main
Abler Simon G [Mary], woodworker, res 534 S Main
Abrams Earl, wks Goodrich Co, bds 978 Bell
Abramson Louis R [Sarah], peddler, res 683 Edgewood ave
Abramson Yetta, res 683 Edgewood ave
Abrogate Chemical Co, B E, Whitehead propr, 481 S Main
ABSTRACT TITLE-GUARANTEE & TRUST CO The, R B Walker pres, C A Brouse vice pres, H M Hollinger sec and treas, only complete abstract books of Summit County, Doyle Block 124 S Main, both Phones 2 (See index to ads)
Abt Adolph [Gertrude], gasfitter, res 365 Campbell
Acello Guilano [Mary], res 55 Bartges
Achberger Geo J [Barbara], motorman, res 721 Sumner
Achberger Jos [Catherine], wks Wise Furnace Co, res 666 Kling
Achberger Mary G, res 666 Kling
Achberger Wm L, res 666 Kling
Acker Charles H [Edith M], machinist, res 209 Westwood ave
Acker E E & Co (E E Acker, W H Fendenheim), real estate 122 Hamilton Bldg
Acker Elmer E [Minnie A] (Acker & Co), res 666 Schiller ave
Acker George E [Myrtle J], pressman, res 501 W Exchange
Acker Henry P [Mary A], machinist, res 246 Westwood ave
Acker Homer E [Ida], wks Goodyear Co, res 80 E Cuya Falls ave
Acker James H [Esther A], cigar mfr 598 S Main, res 687 S High
Acker Ralph D wks Akron Mfg Co, res 246 Westwood ave
Acker Wm H [Martha E], res 625 S Main
Ackerman Mrs Anastasia, res 443 W Market
Ackerman Charles E [Jennie O], grocer 566 Grant, res 454 same
Ackerman Daniel [Barbara], wks M Shouler, res 881 Rhodes ave
Ackerman Mrs Dora, res 240 Wooster ave
Ackerman Edwin O [Gertrude M], clk Erie, res 676 Washington
Ackerman Ernest, motorman, bds 98 W Long
Ackerman Frank, wks Goodrich Co, res 762 St Clair
Ackerman Gideon, wks W-S-M Co, res 762 St Clair

BURKHARDT'S BEER DELIVERED ON SHORT NOTICE IN LARGE OR SMALL BOTTLES. • BOTH PHONES 259

EVERYBODY SHOULD GO TO THE HARPER DRUG CO.

AKRON CITY DIRECTORY

155

Ackerman Harry J, stenog Natl Coal Co, res 443 W Market
Ackerman John H [Elizabeth], wks M Pottery, res 762 St Clair
Ackerman Mrs Mary (wid Daniel), res 229 Westwood ave
Ackerman Russell L, wks Whitman & B, res 395 Vine
Ackerman Wm H, fresco painter, bds Clarendon Hotel
Acme Stores, F W Albrecht propr, 204 E Center, 837 S Main, 376
Bowery, 281 N Howard, 50 and 1002 E Market, 569 W
Market

ACTUAL BUSINESS COLLEGE CO The, W W Patterson
pres, J J Krider vice pres, H C Knecht sec, 616-622 Hamilton
Bldg, both Phones

Adair Edward J, clerk Goodrich Co, bds 210 W Chestnut
Adair Ellis H [Della L], driver, res 437 W Cedar
Adam E Reginald [Rhea W], treas Saalfeld Co, res 364 Perkins
Adam Jules, saloon 212 S Main, res same
Adams Alexander P [Ella A], conductor, res 87 Arch
Adams Austin [Sophia], teamster, res 78 W State
Adams Benton H [Matilda E], wks XXth C H & V Co, res 537
E Buchtel ave

Adams Bessie P, wks Akron Ptg & P Co, res 193 N Forge
Adams Carl, student, res 537 E Buchtel ave
Adams Charles, wks Goodrich Co, bds 226 E Exchange
Adams Charles J, hostler, res 78 E Mill
Adams Charles L [Elma M], lather, res 1075 S High
Adams Clifford, wks N Fire Ext Co, res 78 W State
Adams Clifford [Amelia], rubberworker, res 706 Bowery
Adams David [Rose], pressman, res 236 James
Adams Edwards M, chief engineer Am Cereal Co, bds 146 S High
Adams Ella, res 87 Arch
Adams Mrs Emma M (wid J Quincy), res 140 S Maple
Adams Essex [May], wks Renner B Co, res 193 N Forge

ADAMS EXPRESS CO, T L Elliot agent, 12 S Howard, both
Phones

Adams Francis X, physician 728 S Main, res same
Adams Frank B, salesman, res 683 Wooster ave
ADAMS FRANK H [Frances S], cashier The First National
Bank, res 54 Kent, People's Phone 1822
Adams Fred, res 682 Harvard
Adams George H [May L], brickmason, res 160 N Case ave
Adams Gertrude B, res 1075 S High
Adams Harry F [Mary], bkpr Akron Belting Co, res 174 Carroll
Adams Hugh W, res 148 W Center
ADAMS J HENRY, mgr collection dept Wilcox, Parsons &
Burch, res 38 Oakdale ave
Adams Lewis B, wks Globe S & P Co, res 1075 S High

DIME SAVINGS BANK SAVINGS and COMMERCIAL
OPEN SATURDAY EVENINGS...

E. J. ALDERFER LEADERS NONE FOLLOWERS MANY 66 S. MAIN

156

THE BURCH DIRECTORY CO'S

WILL CHRISTY, President
M. OTIS HOWER and H. H. GIBBS, Vice Presidents

J. S. BENNER, Secretary
E. R. HELD, Treasurer

The Central Savings & Trust Co.

CAPITAL - - - - \$100,000
SURPLUS - - - - 100,000
DEPOSITS OVER - - - \$1,200,000

The Largest Savings Bank in Akron

N. E. Cor. Mill and Main Sts., CENTRAL SAVINGS & TRUST BLDG.

A general Banking Business transacted. Highest local rate of interest allowed on all Savings and Certificates of Deposit. Can act as Administrator, Executor or Guardian

Open Saturday Evenings 6:30 to 8:30.

J. A. KOHLER, President
J. M. LAFFER, Vice President

JOHN GROSS, Treasurer

CLAUDE CLARK, Cashier
I. E. MYERS, Assistant Cashier

PAID IN CAPITAL - - - - \$50,000
SURPLUS FUND - - - - 70,000

THE PEOPLE'S SAVINGS BANK

Does a General Banking Business.

ACCOUNTS SOLICITED.

Interest at 3 per cent per annum on Savings Deposits from date of deposit on all amounts remaining 30 days or longer

South Main Street, Corner Exchange.

Both Phones 252.

JOSEPH A. BALDWIN, Pres

C. A. BROUSE, Sec

H. M. HOLLINGER, Treas

THE PERMANENT SAVINGS & LOAN CO.

INTEREST PAID ON DEPOSITS.

BOTH PHONES NO. 2. MONEY LOANED ON REAL ESTATE.

R. B. WALKER, Pres

C. A. BROUSE, Vice Pres.

H. M. HOLLINGER, Sec and Treas

The Abstract, Title-Guarantee and Trust Co.

ABSTRACTS, STRAIGHT LOANS.

BOTH PHONES No. 2.

C. A. BROUSE

H. M. HOLLINGER

BROUSE & HOLLINGER

INSURANCE, REAL ESTATE AND LOANS.

Doyle Block, 124 South Main St.

Both Phones No. 2.

BABY CARRIAGES
AND GO-CARTS

THE KIRK CO.

CARRIES LARGEST AND
MOST COMPLETE LINE

HORSE SUPPLIES • AKRON CARRIAGE & IMPLEMENT CO. 67-71 WEST MARKET STREET.

AKRON CITY DIRECTORY

157

M O'NEIL, President
L C MILES, Vice President

L E SISLER, Secretary and Treasurer
FRED A BORON, Cashier

THE DOLLAR SAVINGS BANK

12 EAST MARKET ST.

CAPITAL, \$50,000. SURPLUS AND UNDIVIDED PROFITS, \$10,000
Does a General Banking Business. Commercial Department. Savings Department.
INTEREST PAID ON DEPOSITS.

N C STONE, President

E S DAY, Vice President

HARRY WILLIAMS, Cashier

CAPITAL, \$100,000

SURPLUS AND UNDIVIDED PROFITS, \$37,000

THE NATIONAL CITY BANK

8 SOUTH HOWARD STREET.

The accounts of Banks, Corporations, Firms and Individuals received on the most favorable terms consistent with safe and conservative banking Interest paid on time deposits

DIRECTORS.

Hugh Ford H E Andress Elmer Turner' E S Day H M Houser
P D Hall F A Seiberling N C Stone S H Pitkin

HENRY ROBINSON, President
C L BRUNER and B W ROBINSON, Vice Presidents

GEO D BATES, Cashier
L D BROWN, Asst Cashier

SECOND NATIONAL BANK

PAID IN CAPITAL, \$350,000.

SURPLUS, \$60,000.

INTEREST PAID ON TIME DEPOSITS.

CORNER MAIN AND MARKET STREETS.

O C BARBER, President
F H ADAMS, Cashier

F B THEISS, Vice President
M H CRUMRINE, Vice President

FIRST NATIONAL BANK

16 SOUTH MAIN STREET.

CAPITAL, \$200,000

BOTH PHONES 130

SURPLUS, \$300,000

Does a General Banking Business.

Interest Paid on Certificates of Deposit and Savings Accounts.

GEO W PLUMER, President
SALEM KILE, Vice President

G C DIETZ, Secretary and Cashier
H A HINE, Treasurer

THE SECURITY SAVINGS BANK COMPANY

CAPITAL \$50,000.

SURPLUS \$8,000.

INTEREST PAID ON TIME DEPOSITS.

YOUR BUSINESS EARNESTLY SOLICITED.

328 South Main Street.

Both Phones 1400

THE MUTUAL BENEFIT IS THE POLICY HOLDER'S COMPANY

Adams, Mabel A, res 60 E York
Adams Mabel L, clerk O'Neil & Co, res 537 E Buchtel ave
Adams Marie, wks Goodrich Co, res 78 W State
Adams Mary E, res 140 S Maple
Adams Mrs Mary L, res 369 Carroll
Adams Mina L, student, res 537 E Buchtel ave
Adams Nathaniel J [Rachel B], salesman J M Doran & Co, res
148 W Center
Adams Okey M [Ollie M], painter, res 428 Bruner
Adams Orestes W, wks Goodrich Co, res 1075 S High
Adams Ray, student, res 78 W State
Adams Robert W [Louisa E], driver, res 743 Upson
Adams Rose M, waiter City Hospital, res 148 W Center
Adams Ross Q, student, res 140 S Maple
Adams Sylvester E [Belle], engineer, res 70 W Chestnut
Adams W H, ins agent, rms 48 N Summit
Adams Walter L [Eva], machinist, res 270 W Center
Adams William [Flora], potter, res 1271 E Market
Adams Wm H [Lovina E], medicine mfr, res 60 E York
ADAMSON ALEXANDER [Flora E], machinist etc, 48-58 W
Exchange, res Highland Springs 1178 East ave, both Phones

ALEXANDER ADAMSON

FOUNDRY, MACHINE AND PATTERN WORKS

Manufacturer of

RUBBER MACHINERY AND MOULDS FOR RUBBER GOODS OF EVERY DESCRIPTION
POTTERS' AND SPECIAL MACHINERY TO ORDER.

**We carry a Full Stock of Wood Split Pulleys. All kinds of Forging and
Repairing Pattern and Model Making. Work Promptly Done**

Office and Works, 48-58 W. Exchange St.

Both Phones 561

ADAMSON CECIL F See next page

Adamson Vera, student, res 1178 East ave

Adcock Maurice E, dancing teacher, res 99 Rhodes ave

Adcock Raymond C, res 99 Rhodes ave

Adcock William [Nelhe], shipping clerk, res 99 Rhodes ave

Addis Wm J [Florence I], foreman D R Co, res 344 Wooster ave

Adem John, wks Alkali R Co, bds 71 McCoy

Adkins George L, painter, res 207 Wooster ave

Adkins Ira, machinist W-S-M Co, bds 129 Ira ave

Adlebush Alvin [Cora], wks D R Co, res 247 Jackson

ADLER JACOB [Rachel], pres and treas The American Scrap
Iron Co, res 27 Goodwin ave, People's Phone 697

WHEN YOUR LIGHT GOES OUT **WOLFSPERGER** **54 EAST**
.. CALL PEOPLE'S PHONE 1710 .. **MARKET.**

ADAMSON CECIL F [Mary M], engineer Hamilton Bldg, res
215 E Market, Bell Phone 1267X

C. F. ADAMSON

MECHANICAL ENGINEER ELECTRICAL

ARCHITECT, DESIGNER AND CONTRACTOR.

COMPLETE

STEAM, GAS ENGINE, MANUFACTURING, ELECTRICAL, HYDRAULIC PLANTS

Holsting and Conveying, Labor-Saving, Automatic and Special

MACHINERY

HAMILTON BUILDING.

BELL PHONE 1168 L

Adeley Thomas [Frances M], laborer, res 677 Carroll
Adrion Andrew [Dora], laborer, res 300 Barder ave
Adrion Andrew jr, wks A J Weeks, res 300 Barder ave
Adrion Christ, res 300 Barder ave
Aemmer Benj G, driver Excelsior Laundry, res 107 W Crosier
Aemmer John B [Cynthia E], carpenter, res 107 W Crosier
Aemmer Margaret E, clerk, res 107 W Crosier
AETNA LIFE INSURANCE CO, F O Newcomb dist agent,
210 Walsh Block, People's Phone 515
Affolter Herman [Jessie L], potter, res 183 Roswell
Aggert James S [Martha], cement worker, res 311 N Howard
Agne Eugene, wks W & B Mfg Co, rms 106 E Market
Agne Forrest, clerk, rms 63 Kirkwood
Agnello Teodor, wks Erie, bds 130 Cross
Agnos Peter, clerk J J Nickles, res 2 N Howard
Ahern Edward L [Mary A], engineer C A & C, res 200 W Crosier
Ahern Frank E, res 163 Westwood ave
Ahern John B, clerk, res 163 Westwood ave
Ahern John C [S Jennie], painter, res 163 Westwood ave
Ahern Wm E, wks J B Spencer, bds 110 N Summit
Ahern Wm J [Rose], engineer C A & C, res 53 Bachtel ave
Ahlquist Edwin A [Maud], wks Goodrich Co, res 805 Holloway
AHVNELL AXEL J [Albertina], merchant tailor 894 and 896
E Market, res same, People's Phone 324
Aiello Domonick, res 56 Lods
Aikins Edmund, tailor 78 E Mill, res 481 Sherman

NEW YORK CHOCOLATE CANDY ICE
BON-BONS CARAMELS CREAM SODA
KITCHEN

THE GLOCK-KORACH CO.

CLOAKS, SUITS, SKIRTS, WAISTS,
HOSIERY, GLOVES, CORSETS,
UNDERWEAR, INFANTS WEAR, ETC.

160

THE BURCH DIRECTORY CO'S

- Aikins Tobias L, wks D R Co, res 481 Sherman
Airhart Harley H [Fay M], steamfitter, res 500 Sumner
AITKEN ROBERT [Elizabeth], supt Taplin, Rice & Co, res 147
Park, Bell Phone 1056X
Aitken Robert W, clerk Goodrich Co, res 147 Park
Akerman Frank, wks Werner Co, bds 90 N Union
AKERS ALFRED [Lottie A] (Akers & Harpham) (Akron
Supply Co) (Akron Brick & Tile Co) (Akron Vitrified Clay
Mfg Co), res 745 E Market, People's Phone 1371
Akers Bert, carpenter, bds 159 S Arlington
AKERS CHARLES B, (Akers & Harpham) (Akron Vitrified
Clay Mfg Co), res 730 E Market
Akers Charles E [Anna M], (Akers & Co) (Akron Supply Co),
res 820 E Exchange
Akers & Co, hardware 896 E Market
Akers Edith M, res 820 E Exchange
Akers Eva H, clerk, res 820 E Exchange
AKERS & HARPAM (Alfred and Chas B Akers, F M Harp-
ham), slate, gravel and sheet metal roofing, cornice work,
spouting, etc 200 E Mill, both Phones 290
AKERS WALTER T [Grace S], (Akron Supply Co) (Akron
Brick & Tile Co) (Akron Vitrified Clay Mfg Co), res 780 E
Buchtel ave, People's Phone 1297
Akins Leroy W, barber, res 815 S Main
Akins Lest [Anna], barber 815 S Main, res same
Akins Rose, wks Mrs E W, Work
Akron Amusement Co, Wm Slater pres, J H Romweber vice pres,
W F Foust sec, F L Clark mgr, cor Exchange and Bowery
AKRON AUTOMOBILE GARAGE, A Auble jr owner and
mgr, cor Main and Cedar, both Phones (See card back
cover)
AKRON BAKERY (H M Freer, L E Markle) (succesors to
National Biscuit Co), wholesale and retail bread and cakes
49 N Howard, both Phones 389
Akron Bar Association, meets in Court House
Akron Base Ball Co, H H Gibbs pres, J T Windsor vice pres, W
E Palmer sec, A J Brewster treas, 990½ E Market
AKRON BELTING CO The, A B Rinehart pres, Sumner Nash
vice pres, Geo Wince sec and treas, Webster Thorp supt,
mfrs of leather belting and mill supplies 70-74 S Canal, both
Phones 240
AKRON BOAT MFG CO, J O Smith mgr, mfrs of launches,
canoes, fishing, sail and ice boats, pattern and model makers
145 Bartges, People's Phone 1663

WE WILL TREAT YOU HONORABLY AND ENDEAVOR TO PLEASE YOU MAHAFFEY

PATENTS, WILCOX, PARSONS & BURCH
40-44 Central Savings & Trust Building

AKRON CITY DIRECTORY

161

A. J. DIETRICH.

W. F. BRUNSWICK

DIETRICH & BRUNSWICK

MANUFACTURERS OF

Wood Patterns of Every Description

ESTIMATES FURNISHED

92 East South St.

Bell Phone 1361.

THE ATLANTIC FOUNDRY CO.

INCORPORATED

Foundry Work of Every Description

**WE ARE ESPECIALLY EQUIPPED TO
DO WORK FOR RUBBER FACTORIES**

OFFICE AND FOUNDRY, 62 CHERRY STREET, REAR WILLIAMS MACHINE CO.

BELL PHONE 1082 X

WM WINDSOR, JR., Pres and Gen Mgr

JOHN T WINDSOR, Sec and Treas.

The Windsor Brick Co.

MANUFACTURERS OF

**..BUILDING BRICK AND..
STREET PAVING BLOCK**

QUALITY EQUAL TO ANY IN OHIO

**Contractors and Builders Brick and Stone Work.
Pressed and Fire Brick Work a Specialty.**

ESTIMATES FURNISHED ON APPLICATION.

Office and Yards, Cor. Grant and Morgan Sts. Both Phones 816

BAR PUMPS AND SUPPLIES BUCKEYE SUPPLY HOUSE

LET US FIGURE ON SHADES FOR YOUR NEW HOUSE **B. L. DODGE** BOTH PHONES 131

162

THE BURCH DIRECTORY CO'S

- AKRON BOTTLING HOUSE**, C H Ewald propr 369 S Main
(See index to ads)
- AKRON BREWING CO The**, John Backe pres, Fred Horix vice pres, F Wm Fuchs sec and gen mgr, Jacob Dettling treas, 851-869 S High, both Phones 942 (See card back cover)
- AKRON BRICK EXCHANGE**, Geo W Carmichael, propr dealers in building brick, office 508 Hamilton Bldg, both Phones 642
- AKRON BRICK & TILE CO** (Walter T and Alfred Akers) mfrs of building and paving brick, drain tile etc, 185 E Mill, both Phones 380, works Matthews and Clark sts, People's Phone 548
- AKRON BROOM WORKS**, H B Cross propr, 1005 S Main
- AKRON BUILDING AND LOAN ASSN The**, C. I Bruner pres, O L Sadler vice pres, F M Cooke sec, B W Robinson treas, Harvey Musser counsel, 130 S Main
- Akron Card Co (G H Alling, J C Gibson)' 30 S Main
- AKRON CARRIAGE AND IMPLEMENT CO The**, John Henry pres, H R Liggett vice pres, Robert Henry sec, A V McNeil treas, 67, 69 and 71 W Market, People's Phone 1800
(See right top margins)
- AKRON CEREAL CO** (See Great Western Cereal Co)
- AKRON CHINA CO The**, J G Ingalls pres and treas, A Bloch vice pres, F N Caine sec, mfrs of dinnerware, toilet ware and china specialties cor Second ave and B & O R R E Akron, People's Phone 108
- AKRON CITY INFIRMARY OFFICE**, Joseph Kendall director, 88 S Howard
Akron Clay Co, 1010 E Market
- AKRON CLEARING HOUSE**, N C Stone sec and mgr, 8 S Howard
- AKRON COAL CO The**, H B Camp pres, J M Rowley sec, J S Benner treas, J P Loomis gen mgr, 26 and 27 Central Office Bldg, both Phones 644
- AKRON CULTIVATOR CO The**, Geo W Crouse pres, K H Hays sec, H M Houser treas and mgr, 214 N Union, Bell Phone 472 (See index to ads)
- AKRON DEMOCRAT CO The**, C R Grant pres, J V Welsh vice pres, Edw S Harter sec and mgr, M W Hoyer treas, publishers The Akron Times-Democrat, daily and weekly, 92 E Mill, both Phones 180
- AKRON DRY GOODS CO**, M J Federman pres, treas and gen mgr, wholesale and retail dry goods, ladies' and men's furnishings, 18 S Main, People's Phone 2116

CALL FOR BURKHARDT'S BEER IT'S GUARANTEED PURE
Our Motto: Age, Strength, Purity

HARPER DRUG CO. Hustlers for Business

8 E. MARKET AND 59 S HOWARD STS.

AKRON CITY DIRECTORY

163

AKRON DIRECTORY CO (See The Burch Directory Co)
AKRON ELECTRICAL MFG CO The, L C Miles pres, Will Christy vice pres, John Hearty sec, E E Andrews treas, F B Duncan sales mgr, A C Linzee chief engineer, mfrs of electrical machinery etc, Ira ave near Main, both Phones 512
AKRON EXCELSIOR LAUNDRY CO The, 62 S High

THE AKRON EXCELSIOR LAUNDRY CO.

E. D. REED. General Manager.

62 S. High St.

Both Phones 67

AKRON EXTRACT & CHEMICAL Co The, J J Harter pres, A E Hemselman vice pres, John Shaffer sec, treas and gen mgr, perfumes, flavoring extracts, toilet requisites etc, 184 S Main, both Phones

AKRON FERTILIZER CO The, W H Reimoehl pres, E A Roepke vice pres, W T Sawyer sec and treas, mfrs of high grade fertilizers, dead horses and cows removed free of charge, office 516-519 Everett Bldg, factory Peck rd, both Phones

Akron File Co, D C Brenneman propr, 312 Sherman

AKRON FIRE BRICK CO, B M Allison propr, 1057 Bank (See index to ads)

AKRON FIRE PROOF CONSTRUCTION CO, H B Camp pres, H H Camp vice pres, R E Armstrong sec, L W Camp treas, 285 Park

AKRON FIVE AND TEN CENT STORE, J C Brasaemle propr, wholesale and retail dealer in house furnishings, notions, toys, confectionery, stationery etc, nothing over 10 cents, 45 S Howard

AKRON FOUNDRY CO The See next page

AKRON FOUNTAIN PEN CO (See Betzler & Wilson)

Akron Furniture Co (M Arenson, M Bear), 254 S Main

AKRON GARBAGE CO, John Abele propr, Peck rd, Bell Phone 1037K

AKRON GAS CO The, A B Eilbeck receiver and gen mgr, 59 E Market, both Phones 481

AKRON GAS LAMP CO, J C Steese mgr, mfrs and agents incandescent gasoline lamps and supplies 618 S Main, People's Phone 681 (See card front fly leaf)

Akron Glass and Machinery Co, Chas Baird pres, W B Baldwin sec, C C Benner treas and gen mgr 12 E Market

EVANS BLDG. & LOAN ASSN. 5% PAID ON STOCK
COR. MILL AND HOWARD

I HAVE HAD 25 YEARS OF PLEASURE SERVING THE PEOPLE **E. J. ALDERFER** WHOLESALE AND RETAIL

164

THE BURCH DIRECTORY CO'S

AKRON FOUNDRY CO The, Frank Fieberger pres and treas, Frank Nolte vice pres, F B Theiss sec, J J Krisher supt, 526 Washington

THE AKRON FOUNDRY CO.

FOUNDERS

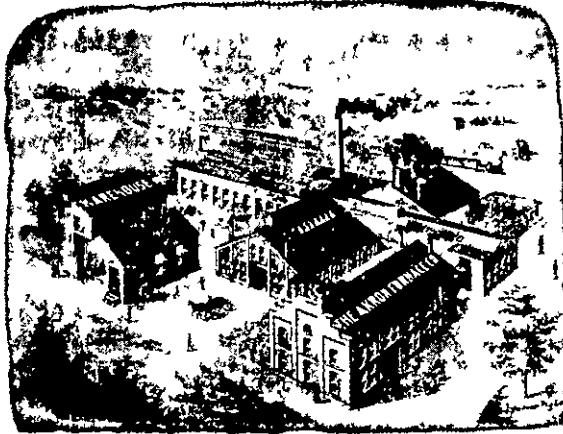

MACHINISTS

AND PATTERN MAKERS

Two Cupolas. Capacity, 10 Tons per Hour. Electric Crane for Heavy Castings.

We solicit your orders for castings from one pound up to ten tons Get our prices

Office and Works, Washington Street, from Ledge to Hopp Street
On the C, A & C, Erie and B & O R Rs BOTH PHONES 524

AKRON GERMANIA CO The, P E Werner pres, Louis Seybold treas, Clara Seybold sec, publishers Akron Germania, weekly and tri-weekly and The Sonntagsblatt, printers and steamship agents 124 S Howard, both Phones 371

AKRON GROCERY CO The, R M Pillmore pres and mgr, Geo B Clark vice pres, J H Weld sec, F A Watkins treas, W C Steeds asst mgr, wholesale grocers 117 E Mill, both Phones

AKRON HARDWARE AND SPOUTING CO (A A Koehn, W F Scherbart) tinners and roofers 385 E Exchange cor Brown People's Phone 1165- 2

AKRON JUNK AND METAL CO (C I Luntz, Harry Arenson) wholesale dealers in oil, whiskey and slack barrels, iron and metals 313-321 S Broadway, both Phones, also Pittsburg Pa Akron Law Library Assn, M J Orin librarian, Court House

THE KIRK CO. LEADERS IN FINE FURNITURE 25 AND 27 S. HOWARD ST.

FARM IMPLEMENTS OF EVERY DESCRIPTION • **AKRON CARRIAGE & IMPLEMENT CO.**
67-71 WEST MARKET STREET

AKRON CITY DIRECTORY

165

SALEM KILE, Pres.

W. L. KILE, Sec

O. H. KILE, Treas.

THE KILE MANUFACTURING CO.

Manufacturers of

SUCKER ROD BLANKS AND HICKORY DIMENSION STOCK,
HAMMER, HATCHET AND TOY HANDLES.

BARREL HOOPS AND STAVES.

OUR SPECIALTY: EVERYTHING IN HICKORY.

OFFICE AND MILLS, 1136 SWEITZER AVE.

Phones, Bell 368. People's 932.

AKRON FIRE BRICK CO.

B. M. ALLISON, Propr.

MANUFACTURERS

Common, Medium and High-Grade Fire Brick

PAUL CLAY CO.

B. M. ALLISON, Propr.

MINERS AND SHIPPERS OF **FIRE CLAY AND No. 1 OHIO SAGGER AND WAD CLAY
GROUND AND UNGROUND.**

OFFICE AND WORKS, 1037 BANK STREET, EAST AKRON.

L. K. FORCE, Pres

ORRIN T. LANE, Sales Manager

R. H. KENT, Sec and Treas.

CAPITAL STOCK, \$100,000.

The Summit China Company

MANUFACTURERS OF

**Semi-Porcelain Ware, Rubber
Specialty Forms, Etc.**

People's Phone 1064.

1037 Bank St., East Akron

Mutual Benefit "So Eminently Successful in Management"—Spectator, 1906
"A Standard of Merit in Life Insurance"—Ins Critic, 1908
"No Stronger or Better Managed Company"—Ins Record, 1908

AKRON LAUNDRY CO The, N P Goodhue pres, E J Alderfer vice pres, R M Wilson sec and treas 75 and 77 S High, both Phones 255

AKRON LIQUOR STORE, Chas Austgen propr, wholesale and retail liquors 342 and 344 S Broadway cor Exchange, both Phones (See index to ads)

AKRON LUMBER CO (J H Dellenberger, A W Hawkins) wholesale and retail lumber 569 S Main, both Phones 201 (See index to ads)

AKRON MACHINE CO The, M J Gilbo pres, J C Frank vice pres, J E Gilbo sec, M E Gilbo treas, mfrs of mower knives, binder sickles, sections, guards and guard plates, drop forgings etc, steel stamping to order 1069 Bank, Peo Phone 550

AKRON MANUFACTURING CO The, H F Maranville pres and gen mgr, W F Warden vice pres, H J Blackburn sec and treas 929 S High, People's Phone 693 (See index to ads)

AKRON MARBLE AND GRANITE WORKS, M H Crumrine propr, 16, 18 and 20 N High (See index to ads)

Akron Masonic Temple Co, Geo Billow pres, P W Leavitt vice pres, A E Roach sec, W A McClellan treas, cor Howard and Mill

Akron Metallic Gasket Co, 274 Park

AKRON MONUMENTAL WORKS, Guthrie & Rogers proprs, S High rear of Postoffice, People's Phone 1583-2 (See index to ads)

AKRON MOVING PICTURE CO, A E Reifsnnyder mgr, 159 Westwood ave

AKRON NEWS AGENCY, J H Harmon propr, dealer in Cleveland, Pittsburg, Cincinnati and Chicago newspapers 9 N Main, People's Phone 421

AKRON NOTION CO, True Bros proprs, dry goods, notions, shoes and house furnishings 331 and 333 S Main

AKRON ODD FELLOWS TEMPLE CO, John Memmer pres, A G Keck sec and mgr, A W Hawkins treas, 80 S Main, both Phones 888

Akron Oil Co, Harvey Musser pres, W E Wheeler sec, 17 Arcade

AKRON PACKAGE AND BAGGAGE DELIVERY, D P Parks propr, 30 S Main Abbey Block, People's Phone 1937

AKRON PAVING AND PLASTER CO (Geo V Billow, Geo J Stubbs, Geo W Carmichael) contractors etc 362 S Broadway, both Phones (See index to ads)

AKRON PEOPLE'S TELEPHONE CO The, Will Christy pres, C W DeVoe vice pres, J S Benner sec, W F Laubach treas and gen mgr, 232 Hamilton Bldg, after Oct 1st, 82 S High

AKRON PLUMBING AND HEATING CO (F S and R H Viall, F S Prior) plumbers and heating engineers, jobbing promptly attended to, 258 S Main, both Phones 968

AKRON POLISHING AND PLATING WORKS, A A Wybel propr, 199 S Broadway (See index to ads)

AKRON PRESS PUBLISHING CO The, R A Huber bus mgr, publishers the Akron Press foot of Mill, both Phones 49

AKRON PRINTING AND PAPER CO The, Will Christy pres, J P Loomis vice pres, M M Dice sec, J S Benner treas, L B Tomb gen mgr, printers, book binders, stationers and engravers, 128-132 S Howard, both Phones 6

Akron Provision Co, F J Lamb pres, E R Held vice pres, H S Stetler sec, 135 and 813 S Main

AKRON PUBLIC LIBRARY, J C Frank pres, G D Seward sec, W T Vaughan treas, Miss M P Edgerton librarian, Carnegie Building, cor Market and High

AKRON PURE MILK CO The, O N Harter pres, A H Harter vice pres, A G Teeple sec, treas and gen mgr, wholesale and retail dealers in milk, cream, butter, buttermilk and cottage cheese 265 Bowery, both Phones 845

AKRON REALTY CO The, F E Smith pres, M C Heminger sec, treas and gen mgr, proprs of the Steiner, Kenmore and White City Allotments and the Coventry Block 1120 S Main, People's Phone 607

The Akron Realty Co.

M. C. HEMINGER, Manager.

If You Want to Buy a Home or Rent a House

SEE US

1120 South Main St.

Akron Retail Grocers' Assn, J W Limbert pres, G A Carmichael vice pres, J T Spellman sec, C C Young treas, Hamilton Bldg
Akron Roofing Co, G J Pfeifle pres, H P Victor vice pres, W H Pfeifle sec, 10 E Exchange

AKRON ROOFING TILE Co The, S A White pres, Chas E Howland sec, treas and gen mgr, W B Collins, asst sec and treas, 754 Brook, Bell Phone 320 (See index to ads)

AKRON RUBBER CO, The, Geo T Perkins pres G W Crouse vice pres, R P Marvin sec, B G Work treas, F H Mason gen supt, Rubber st near Main

NEW YORK CANDY KITCHEN MAKE THEIR OWN CANDIES. 19 S. Howard St.

THE GLOCK-KORACH CO.

LADIES, MISSES, CHILDRENS AND INFANTS READY TO-WEAR GARMENTS
82 S. Main St.

168

THE BURCH DIRECTORY CO'S

AKRON RUBBER SHOE CO The, E A Saunders pres, C B Raymond sec and treas, Rubber st

AKRON RUBBER WORKS See The B F Goodrich Co

AKRON RURAL CEMETERY, Geo T Perkins pres, Geo W Crouse vice pres, A P Baldwin sec and supt, L D Brown treas, cor Glendale and Park place, both Phones

Akron Savings Bank Receivers, 207 Everett Bldg

AKRON-SELLE CO The, M Otis Hower pres and gen mgr, H Y Hower vice pres, A J Paul sec, E R Held treas, 455 S High, both Phones (See index to ads)

AKRON SEWER PIPE CO The, L S Ebright pres, C F Chapman sec and treas, 999 E Market, both Phones

Akron Skating Rink Co The, W F Stickle pres, J Motz vice pres, Edward Thomas sec and treas, E A Gault mgr, 268 E Market

AKRON SOAP CO The, Adam Duncan pres and treas, A G Duncan vice pres, A A Duncan-sec, Cuyahoga st ext

The Akron Soap Co.

"Grand" and "Electric Grip" Our Leaders.

Office and Works, Cuyahoga Street Extension

People's Phone 677. Bell Phone 1037x.

ALSO FACTORY AT YOUNGSTOWN, OHIO.

Akron Spirit Level Works, See Baker- McMillen Co

AKRON SUPPLY CO (Walter T, Alfred and Chas E Akers), masons' supplies, fire brick, sewer pipe, lime, cement, coal, storage etc 183 and 185 E Mill, both Phones 380 and 331 S Broadway

AKRON TENT AND AWNING CO The, John T McBride pres, James McBride sec and treas, 163 S Main

THE AKRON TENT AND AWNING CO.

MANUFACTURERS OF

TENTS, AWNINGS AND SAILS

Binder, Thresher, Machine and Hay Stack Covers

Waterproof Horse and Wagon Covers.

163 South Main St.

Both Phones.

OIL CLOTHS LINOLEUMS MATTINGS, ETC. **MAHAFFEY** YOUR CREDIT IS GOOD

PATENTS, WILCOX, PARSONS & BURCH
40-44 Central Savings & Trust Building

AKRON CITY DIRECTORY

169

J. H. DELLENBERGER

A. W. HAWKINS

AKRON LUMBER CO.

BELL AND PEOPLE'S

DEALERS IN



All Kinds of Lumber

Sash, Doors, Blinds, Shingles, Lath, Etc.

CAR LOAD LOTS A SPECIALTY.

201

569 SOUTH MAIN STREET.

E. P. SPRIGLE

GENERAL

CONTRACTOR AND BUILDER

Estimates Furnished for All Kinds of Work.

Office and Residence 462 Pine St.

People's Phone 229

J. K. WILLIAMS, Pres and Gen Mgr

CHRISTIAN FRANZ, Sec and Treas

CHAS. WILLIAMS, Vice Pres.

**The Williams
Foundry & Machine Co.**

MANUFACTURERS OF

Rubber Moulds and Dies of all Kinds, Hydraulic and Hand
Presses for Rubber Goods, Power Machinery
FOR POTTERY WARE.

General Machine Work, Special Machinery, Wood Patterns,
Patent Steam Tire Vulcanizers, Etc.

Gas Engine Repair Work a Specialty.

56-62 CHERRY STREET.

BOTH PHONES.

BUCKEYE SUPPLY HOUSE. BAR AND
HOTEL SUPPLIES. **66 N. HOWARD**

LATEST IN DINING ROOM SUITS. STYLES AND PRICES ALL RIGHT. B. L. DODGE

170

THE BURCH DIRECTORY CO'S

- AKRON TRANSFER CO**, J S Mumper propr, general transfer and express, moving, draying etc 22 N Main, both Phones
- AKRON UNION PASSENGER DEPOT CO**, C D Honodle agent, T E Barry asst agent, Union Depot, both Phones 42
- AKRON VARNISH CO The**, E G Kubler pres, J M Beck vice pres and treas, E M Beck sec, F M Whitner asst treas, F A Fauver supt, office 254 S Main, Factory "A" W State near Main, Factory "B" N Canal (See card front fly leaf)
- AKRON VEGETABLE PRODUCT CO**, F A Avery gen mgr, mfrs high grade medicinal and toilet soaps 770 Rider ave
- AKRON VETERINARY HOSPITAL** (J F Planz D V M, C H Case D V M) 242 S High, both Phones
- AKRON VITRIFIED CLAY MFG CO** (Alfred Akers, W T Akers, C B Akers, F M Harpham) mfrs shale clay products, office 185 E Mill, both Phones 380, factory Tallmadge O
- AKRON WALL PLASTER CO The**, C T Inman pres, W C Hall vice pres, S C Inman treas, wall plaster mfrs and dealers in cement, lime plastering hair, sand, gravel etc, office 992 E Market, both Phones, warerooms, 54 N Case ave
- AKRON WATER WORKS CO The**, G W Crouse pres, J H Berry vice pres and treas, G W Smith sec, H C Starr asst treas, E A Lawton mechanical engineer and supt, 58 S Howard, both Phones
- AKRON WHITE SAND CO**, C N Belden sec, 177 S Broadway, both Phones 171, works Portage path rd, People's Phone 647
- AKRON WHOLESALE PRODUCE CO** (A M High, H L Kepler) wholesale flour, feed etc, 222 S Main, People's Phone 1231, warehouse 15 W Center (See index to ads)
- Akron Window Glass Cleaning Co, F H Smith mgr, 7 Federal
- Akron Woman's Exchange, Mrs Sumner Nash pres, Mrs G R Hill vice pres, Miss C E Bliss sec, Mrs A B Rinehart treas, Miss L K Thompson custodian, 141 S Main
- AKRON WOOD WORKING CO**, M Otis Hower propr, E E Chapman supt, mfrs of hardwood floors, grille work, cabinet work, window and door screens 144 N Union, both Phones (See index to ads)
- Aladdin Rubber Co, Jas Christy jr pres, C S Heller vice pres, C M Gilbert sec and treas, 39 Arcade Block
- Albertson Robert W [Mary A], painter, res 706 Rhodes ave
- Albert L & Son, T M Terradell mgr, 401 Everett Bldg
- Albertson John A [Mary], clothes presser 75 E Mill, res same
- Albertson Byron P [Myrtle L], driver Adams Ex Co, res 936 Raymond
- Albertson Christ F [Lena], coremaker, res 509 Cuyahoga
- Albrecht Hurl J, trav salesman, res 194 Spicer

BURKHARDT'S BEER SOLD IN ALL FIRST-CLASS SALOONS
ASK FOR IT, IF YOU WANT THE BEST

HARPER DRUG CO. QUICK DELIVERY

8 E. MARKET AND 59 S. HOWARD STS.

AKRON CITY DIRECTORY

171

ALBRECHT F W BARBER SUPPLY HOUSE AND PHARMACY, E H Buehl mgr, 207 E Center, People's Phone 528-2

Albrecht Fred W [Mary E], propr Acme Stores, office 244 Sumner, res 194 Spicer

Albrecht Ivan W, student, res 194 Spicer

Albrecht Marguerite A, student, res 194 Spicer

Albright Mrs Anna E (wid David) res 54 Charlotte

Albright Arthur R [Bessie B], wks Goodrich Co, res 364 Mills av

Albright Bertha I, res 56 Charlotte

Albright Chas H [Marie F], woodworker, res 280 W Exchange

Albright Christopher E [Ida A], machinist, res 131 S Arlington

Albright Clark L [Myrtle], clerk Eblen & B, res 327 Bryan

Albright Henry W [Hannah M], laborer, res 56 Charlotte

Albright Samuel L [Mary E], painter, res 323 E Exchange

Alcorn Frank A, clerk, rms 11 N Summit

Alcox Estella, stenog Abstract T-G & T Co, bds 90 W State

Alcox Gertrude, opr A P Tel Co, bds 90 W State

Alden Abby A, res 105 Fir

ALDEN GEO A & CO, H W French agent, crude rubber importers 214 Hamilton Bldg, both Phones

Alden George W [Laura M], salesman, res 647 Crosby

Alden Henry, with I C Alden, res 105 Fir

ALDEN ISAAC C [Emma L], agent Rubber Trading Co crude rubber importers and E H Clapp Rubber Co, mfrs reclaimed rubber and dealer in rubber goods, 114 Hamilton Bldg, Bell Phone 999, res 105 Fir

ALDERFER ELMER J [Clara J], caterer, baker, confectioner, ice cream mfr and restaurant 66 S Main, both Phones 260, res 94 Fir, People's Phone 55 (See left top margins)

Alderfer Frank J, driver E J Alderfer, res 190 W Cedar

Alderfer Mrs Lucinda J (wid Joseph D) res 190 W Cedar

ALDERFER PHILIP [Lizzie], propr Star Coal Co, res 15 N Valley

Alderman Mrs Emeline (wid Whittlesey P) res 403 Doyle

Aldwine Peter, bartender, rms 204 S High

Aleshire Chas E, with Eng Corps C A & C, rms 157 Park

Alexander A Jackson, clerk, res 1234 Fourth ave

ALEXANDER ALVIN D [Ella], real estate 502 Hamilton Bldg, both Phones 715, res 1234 Fourth ave

Alexander Alvin P [Sarah T], cook Arlington Hotel, res Collinwood ave

Alexander Arthur C [Edith B], teamster, res 1237 Fifth ave

Alexander Asa F, tel opr, res 75 Forest

Alexander Charles T, plasterer, res 152 Hill

Alexander Cleveland [Fanny], laborer, res rear 217 Fountain

EVANS BLDG. & LOAN ASSN. 4% PAID ON TIME DEPOSITS

Cor Mill and Howard

TRY E. J. ALDERFER'S SHERBETS .. ICES .. PUNCHES AND ICE CREAM. BOTH PHONES 260

172

THE BURCH DIRECTORY CO'S

Alexander D Bruce, clerk Am H R Co, rms 193 Myrtle place
Alexander Duane W, student, res 1234 Fourth ave
Alexander Elizabeth, res rear 217 Fountain
Alexander Ernest, laborer, res rear 217 Fountain
Alexander Florence, res 75 Forest
Alexander Frances G, stenog D R Co, res 92 N Union
Alexander Howard, student, res 1234 Fourth ave
Alexander J Park [Martha D], res 422 W Market
Alexander James, laborer, res rear 217 Fountain
Alexander James H [Emma F], wks Ohio S Co, res 417 Fountain
Alexander Jos J [Pearle] (W W Alexander & Co) res 343 Perkins
Alexander Linus B [Emily J], wks G W Cereal Co, res 75 Forest
Alexander Lloyd H [Louise L], brakeman B & O, res 151 Wheeler
Alexander Nellie, with Grace House, rms 71 S Broadway
Alexander Nina, student, res 1234 Fourth ave
Alexander Optical Co, G D Noeling mgr, 8 E Mill
Alexander Sadie W, clerk Probate Court, res 92 N Union
Alexander Mrs Susan L (wid Jackson J) res 1214 Third
Alexander W W & Co (W W and J J Alexander) mfg chemists
136 S Union
Alexander Wm T, plasterer, res Collinwood ave
Alexander Wm W [Galena] (Alexander & Co), res 136 S Union
Alfele Anona A, res 256 Crosby
Alfele Marie K, res 256 Crosby
Alfele Maude R, res 256 Crosby
Alfele Wm L [Jessie T], restaurant, res 256 Crosby
Algeo Thomas B [Myrtle B], clerk D R Co, res 988 Jefferson ave
Alger C David [Vena], bricklayer, res 31 N Valley
Alger Neal, wks D R Co, bds 67 Bartges
Alger Ray, wks D R Co, bds 67 Bartges
ALKALI RUBBER CO The, A H Marks pres, B G Work vice
pres and treas, J S Lowman sec, mfrs of reclaimed rubber
115 Jackson, Bell Phone 241
Alkire Wl Scott [E Bertha], foreman, res 523 Carroll
Allan Jennie, wks 105 Fir
ALLEN ALBERT H [Loretta M], contractor and builder, repair
work a specialty, office and res 812 Harvard, People's Phone
2175-2
Allen Alvira, nurse, rms 19 Green
Allen Andrew [Mary], driver, res rear 17 E North
Allen Archibald, machinist, bds 441 S Maple
Allen Ben H, student, res 715 W Market
Allen Charles, teamster, rms 275 S Main
Allen Charles R (Metropolitan Art Co) bds Clarendon Hotel
Allen Christina C, res 30 Bowery

CARPETS and RUGS - THE KIRK CO. 25 AND 27 S. HOWARD ST.

DELIVERY WAGONS • A KRON CARRIAGE & IMPLEMENT CO.
67-71 WEST MARKET STREET

AKRON CITY DIRECTORY

173

KIDDER HARDWARE CO.

DEALERS IN

**HARDWARE, STOVES, HOUSEFURNISHINGS,
PAINTS, OILS, GLASS, ETC.**

**Prompt Attention Given to Roofing, Spouting, Repairing
and Storing Stoves, Roof Repairing,
Gas Fitting, Etc.**

592 S. MAIN ST., COR. JACKSON. People's Phone 298

J T FISHER

PHILIP FISHER

W J JORDAN

FISHER BROTHERS

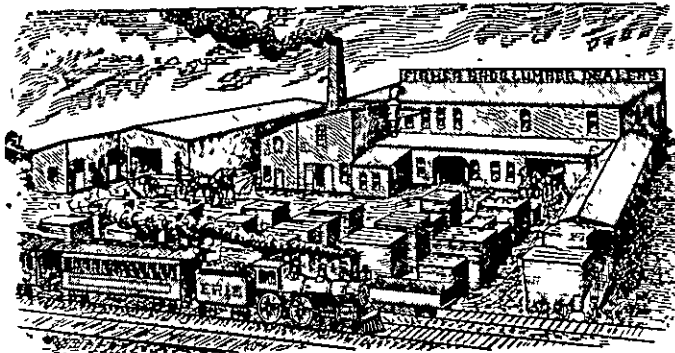

LUMBER DEALERS AND CONTRACTORS

Manufacturers of

Odd Size Sash, Doors, Etc.

MILL WORK A SPECIALTY.

OFFICE, MILL and YARDS

945 South High Street.

People's Phone 1851.

Mutual Benefit

"Contracts are Widely Sought"—U S Review, 1906
"By all the Tests Makes a Good Showing"—Ins Press, 1906
"Unwavering Adherence to Upright Principles,"—Ins Jnl, '06

FURNITURE CARPETS..RUGS..DRA- B.L.DODGE Both Phones
PERIES AND CHINA 131

174

THE BURCH DIRECTORY CO'S

- Allen Collins H [Frances A], molder, res 317 Sumner
Allen Collins W [Carrie L], machinist, res 71 Adams
Allen Cynthia A, res 30 Bowery
Allen Cyrus U [Evelyn M], wks Com P Co, res rear 345 W Market
Allen Dewitt C [Catherine D], salesman, res 677 N Howard
Allen Donald O [Blanche H], clk D R Co, res 23 Hawthorne ave
Allen Edward W, clerk Goodrich Co, res 345 Bowery
Allen Mrs Ella S (wid Victor J), res 878 W Market
Allen Elzie, res 869 St Clair
Allen Ethel J, res 614 Carroll
Allen Fleeta I, res 607 Carroll
Allen Ford F, wks S T O C Co, res 273 S Main
Allen Frank A [Jennie I], janitor, res 207 E Exchange
ALLEN GEORGE G [Olivia O] (Allen, Waters & Address) res
715 W Market, both Phones
Allen George W, in U S Navy, res Big Falls ave
Allen Harry, res 933 Bell
Allen Harry F [Mary R], laborer, res 1219 Marcy
ALLEN ISHAM F [Eva Geddes] (Rohrbacher & Allen) res
45 Oakdale ave, People's Phone 726
ALLEN JESSE M [Ada E] (Clements & Allen) (Reading Mfg
Co) res 274 Crosby
Allen John, res 274 Crosby
Allen John R [Bertha E], res 528 Carroll
Allen Julia T, student, res 270 Rockwell court
Allen Lester [Etta], wks S T O C Co, res 273 S Main
Allen Margaret P, res 30 Bowery
Allen Mrs Marie (wid James) res 869 St Clair
Allen Mrs Mary I (wid Albert G) res 370 Locust
Allen Maud V, res 607 Carroll
Allen Miner J [Frances D], res 30 Bowery
Allen Myron S [Amanda], salesman, res 614 Carroll
Allen Newton W [Mary A], miller, res 67 Charlotte
Allen Samuel E [Harriet E], mfg chemist, res 22 S Summit
Allen Sidney E [Ivy D], wks Goodrich Co, res 349 Bowery
Allen Walter H [Edythe I], with Goodrich Co, res 254 James
ALLEN, WATERS & ADDRESS (Geo G Allen, Frank H
Waters, Harry E Address) attorneys at law 510 and 512
Hamilton Bldg, both Phones 76
Allen Wm A [Sarah], wagonmaker, res 270 Rockwell court
Allen Wm E [Lucinda], res 345 Bowery
Allen Wm F [Alice], wks D R Co, res 1068 East ave
Allen Wm G [Jessie D], mgr Niagara Fire Extinguisher Co, res
103 Adolph ave
Allen Winifred, res 878 W Market

WOLFSPERGER

DOOR AND CALL BELLS
ELECTRICAL
SUPPLIES

54 EAST MARKET
PEOPLE'S PHONE 1710

- See also Alling and Allyn
- Allenbaugh Charles H, student, res 112 Kent
 Allenbaugh Jennie M, res 112 Kent
 Allenbaugh John L [Clara B], clerk, res 112 Kent
 Allensworth Fred L, wks Goodrich Co, res 871 May
 Allensworth Hazel E, res 871 May
 Allensworth M Leota, cler, res 871 May
 Allensworth Wm [Della M], coremaker, res 871 May
 Allerton Allen [Edna M], wks Diamond R Co, res 809 S Main
 Allerton Dora, rms 815 S Main
 Allerton Roscoe, engineer Akron Laundry Co, res 186 W North
 Alhe Blanche N, bds 235 E Miller ave
 Allie Vernie B, bds 235 E Miller ave
 Alling Ethan L [Electa A], res 47 S Prospect
 Alling Fanny M, res 39 S Balch
 Alling George H, mgr Alling Rubber Stamp Co, res 47 S Prospect
 Alling Julia M, res 39 S Balch
 Alling Mary E, student, res 39 E Balch
 Alling Rubber Stamp Co, 30 S Main
 Alling Williston [Emily C], pres Dime Savings Bank Co, res 39 S Balch
 Allison Adelaide M, res 839 E Market
ALLISON BYRON M [C Augusta], propr Akron Fire Brick Co and Paul Clay Co, treas U S Coaster Construction Co Toledo O, res 839 E Market, both Phones (See index to ads)
 Allison Corwin C [May], wks Am Cereal Co, res 440 Sherman
 Allison George D [Charlotte P], wks Firestone R Co, res 278 W Chestnut
 Allison Hannah, wks 70 Kent
 Allison Mrs Minnie L, res 816 Harvard
 Allman Andrew V, timekeeper, res 973 W Exchange
 Allman Bert C [Erie A], foreman Wise F Co, res 827 Sibley ave
 Allman J Wesley [Emma A], teamster, res 973 W Exchange
 Allmerott Carl, rms 210 S Main
 Allshouse Charles E, wks Am Cereal Co, res 657 E North
 Allshouse Mrs Orillo (wid John) res rear 186 S High
 Allshouse Wm H [Josephine], driver, res 657 E North
 Allshouse Wm H jr, wks Am Cereal Co, res 657 E North
 Allum Helen, student, res 22 N Broadway
 Allum Mrs Viva, res 22 N Broadway
 Allyn Blanche P, stenog Buckeye Chem Co, res 361 Sherman
 Allyn Gertrude, res 158 E South
 Allyn Hannah S, res 889 Brown
 Allyn Mrs Jessie E (wid I Hillard), res 361 Sherman
 Alspach Earl Z, physician Kenmore, res same

SWEETEST SWEETS IN THE CITY ARE FOUND AT **N. Y. Candy Kitchen**

THE GLOCK-KORACH CO.

SPECIALTY STORE LATEST STYLES
LOWEST PRICES
82 S. Main Street.

176

THE BURCH DIRECTORY CO'S

Altei Domonick [Mary], laborer, res 103 Aetna
Altei Pasquale, res 103 Aetna
Altenburg Carl, wks B & O R R, res 23 Rhodes ave
Altenburg Eric P [Mina B], wks Goodrich Co, res 23 Rhoder ave
Altenburg Otto H [Ida], wks Am Cereal Co, res 678 Hickory
Altenburg Reinhold, res 678 Hickory
Altenburg Walter E, res 678 Hickory
Alter Edw L [Elizabeth M], agent Prud Ins Co, res 22 W Crosier
Altermatt Albert, carpenter, res 857 Holloway
Altermatt Anthony [Catherine], carpenter, res 857 Holloway
Althoff August, res 472 Spalding
Althoff Herman O [Cora A], tinner May & F, res 472 Spalding
Altman Rox F [Gertrude R S], res 365 W North

ALUMINUM FLAKE CO The, W H Hoover pres, Frank Reifsmider vice pres and gen mgr, W^l E Young sec, N P Goodhue treas, J A Houser supt, 420 Hamilton Bldg, Peo Phone 781

Amans Andrew C [Della], fish 361 S Main, res same
Amasterzo Nicola, wks Akron Bakery, bds 66 N Howard
Amato Francisco, laborer, bds 107 N Howard
Amboch Steve, wks Goodrich Co, bds 865 Washington
Ambs Mrs Josephine M (wid Charles), res 462 Brown
Amelia Flats, 218 Park
Amend Ferdinand [Wilhelmina], grocer 180 N Forge, res same
Amend Fortuna L, clerk, res 180 N Forge
Amend Frederick J, student, res 180 N Forge
Amer Louis H [Amelia M], insurance 21 McCoy, res same

AMERICAN CEREAL CO, J H Andrews supt Akron Mill, mfrs of flour, feed, cereals, puffed rice etc, office 4 W^l Mill, both Phones 432

AMERICAN CONSERVATORY AND COLLEGE OF MUSIC
The, C A Stowers pres and musical director, 331 Wooster ave, both Phones 797

AMERICAN DISTRICT TELEGRAPH CO, W H Spain mgr, 83 and 85 S Main, both Phones 147 and Bell Phone 177

American Dry Cleaning & Dyeing Co, 73 S Howard

AMERICAN HARD RUBBER CO (Akron Factory) Joseph Dangel supt, mfrs of hard rubber goods, office and works Rubber st, both Phones

American Mandolin-Harp Co, Arcade Block

AMERICAN SCRAP IRON CO The, Jacob Adler pres and treas, Max Holub vice pres, R J Chalmers sec, dealers in iron, steel, metals and second hand machinery 30 W^l State, both Phones 813, yard 10 W Buchtel ave

American Surety Co of N Y, D A Doyle atty, 26 Doyle Block

**BEST GOODS..LOWEST PRICES
EASIEST TERMS, AT**

MAHAFFEY'S

166-168-170
S. MAIN STREET

PATENTS, WILCOX, PARSONS & BURCH
40-44 Central Savings & Trust Building

AKRON CITY DIRECTORY

177

WALTER L. SACKMANN

MANUFACTURER OF

**STEEL STAMPS, RUBBER STAMPS,
STENCILS, SEALS, BADGES,
BOX DIES, BRASS SIGNS, BRASS AND ALUMINUM POOL AND
BAGGAGE CHECKS, ALSO THE "BARNHART"
RECLINING AND SWINGING CHAIR**

GENERAL MACHINIST

**Punch Press Work, Blanking and Forming Dies,
Special Machinery, Moulds of All Kinds.**

Corner Cherry and Canal Sts.

Phones, Bell 1082 L. People's 462-2

The Star Planing Mill Co.

INCORPORATED.

LUMBER DEALERS.

PLANING MILL WORK, CONTRACTORS AND BUILDERS,
PATTERN MAKING AND WOOD TURNING,
STORE FIXTURES AND CABINET WORK.

JOB WORK A SPECIALTY

OFFICE AND MILL, - 55 CHERRY STREET

Bell 1082K—PHONES—People's 988

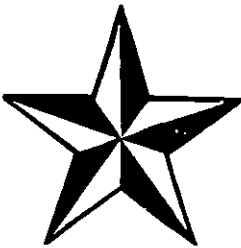

BUCKEYE SUPPLY HOUSE WHISKY FLASKS OF
EVERY DESCRIPTION

OFFICE FURNITURE LARGE VARIETY SMALL PRICES B. L. DODGE

178

THE BURCH DIRECTORY CO'S

AMERICAN SEWER PIPE CO, Geo R Hill vice pres and resident manager, C F Chapman local mgr, mfrs of sewer pipe and clay specialties, office 979 E Market, both Phones 44, general offices Pittsburg Pa

Ames Bessie M, res 74 N Summit

Ames Clara C, clerk Excelsior Laundry, res 74 N Summit

Ames Clarence F [Minnie D], painter, res 74 N Summit

Ames Dollie E, res 74 N Summit

Ames Walter L [Maud], collector Beacon, res 11 N Walnut

Amick Frank [Carohne], painter, res 22 E Cedar

Amick Mrs Sarah J, res 22 E Cedar

Ammann Frank D [Gertrude M], tinner, res 351 Mills ave

Ammann Fred [Susan], watchmaker, R Hogan, res 404 Bell

Ammann Gebhardt [Maggie P], wks Werner Co, res 199 Nieman

Ammon Charles H [Harriet A], painter, res 332 Carroll

Ammon Ethel M, res 332 Carroll

Ammon Parry E, in U S Navy, res 332 Carroll

Amsbaugh J Ernest [Maud], wks Goodrich Co, res 422 Douglas

Amsbaugh John, wks Goodrich Co, rms 306 1/2 S Main

Amthauer Henry J [Mary], carpet weaver 677 S Main, res same

Amundson Jeremiah [Ellen G], wks Werner Co, res 205 N Union

Anater August [Mary], wks Taplin R & Co, res 470 Clover

ANDERS OTTO, dealer in string and band instruments, scientific repairing a specialty 42 W Market, People's Phone 915-2, res 49 W Market

Anderson Alfred J, wks Wilson Lumber Co, rms 398 S High

Anderson Alfred T [Cleora], conductor st ry, res 636 S Main

Anderson Alma, res 945 Johnston

Anderson Alpha B, clerk Akron China Co, res 1138 Johnston

Anderson Andrew, wks Robinson C P Co, bds 913 Bank

Anderson Andrew [Johanna], res 382 Talbot ave

Anderson Andrew [Sena], laborer, res 222 Nieman

Anderson Mrs Anna, res 883 Bank

Anderson Anna M, stenog Werner Co, res 609 Upson

Anderson Arle, potter, res 945 Johnston

Anderson Asbury J, clerk, res 419 Carmichael

Anderson Benjamin, wks R Clay P Co, res 924 Johnston

Anderson Benj J [Emma], wks Robinson C P Co, res 194 Roswell

Anderson Bertha, wks Kirk Co, res 677 Schell ave

Anderson Byron, laborer, bds 69 Iron

Anderson Charles, wks Buckeye S P Co, bds 957 Seneca place

Anderson Charles [Jossie], city fireman, res 313 Mills ave

Anderson Chas A [Anna F], wks Akron S P Co, res 1138 Johnston

ANDERSON CHARLES A [Jennie E], manager The Boston Store, res 23 S Broadway

BURKHARDT'S BEER

RECOMMENDED BY PHYSICIANS
BOTTLED at the BREWERY ONLY
BOTH PHONES

259

HARPER DRUG CO. Big Stores and Little Prices 8 E. MARKET AND 59 S. HOWARD STS.

AKRON CITY DIRECTORY

179

Anderson Charlotte M, clerk Colonial Salt Co, res 44 N Walnut
Anderson Christian [Anna], watchman, res opp Cultivator Co
Anderson Edward, student, res 44 N Walnut
ANDERSON EDWARD B [Charlotte P] (Porter & Anderson),
res 630 Crosby, People's Phone 1536
Anderson Edwin [Matilda A], res 213 N Case ave
Anderson Edwin G B, wks Werner Co, res 169 Roswell
Anderson Mrs Elizabeth (wid John), res 138 W^l Market
Anderson Elizabeth K, res 609 Upson
Anderson Elliott L, carpenter, res 212 Westwood ave
Anderson Elmer, laborer, bds 221 Nieman
Anderson Rev Foster C [Ora E], pastor Woodland M E Church,
res 112 S Balch
Anderson Frank A, wks Robinson C P Co, res 935 Bank
ANDERSON GEORGE M [Metta E], attorney at law 14 I O O
F Temple, both Phones 292, res 369 Silver, Bell Phone 254
Anderson Gilmore G [Ona M], motorman, res 117 W^l Miller ave
Anderson Grace J, res 639 Carroll
Anderson Gust, wks Buckeye S P Co, bds 957 Seneca place
Anderson Gustave, wks Buckeye S P Co, bds 917 Bank
Anderson H J, brakeman Penn Co, bds 1158 S Main
Anderson Harry T, draftsman, res 169 Roswell
Anderson Hattie, rms 47 S Prospect
Anderson Henry, wks W^l-S-M Co, bds 150 W^l Miller ave
Anderson Henry [Jennie M], laborer, res rear 286 Mills ave
Anderson Herman [Olivia], wks Robinson C P Co, res 639 Carroll
Anderson J Adam [Minnie], clerk J F Crile, res 100 W Market
Anderson J Albert, clerk, res 639 Carroll
Anderson J Albert [M Alice], wks N O T Co, res 419 Carmichael
Anderson James [Dora E], machinist, res 643 Carroll
Anderson James G [Carrie B], wks D R Co, res 677 Schell ave
Anderson James W [Marie], potter, res 198 Beaver
Anderson Jessie M, res 369 Silver
Anderson John, pressfeeder, rms 208 Frank
Anderson John, wks Buckeye S P Co, res 924 Johnston
Anderson John A [Anna P], wks Am S P Co, res 935 Bank
Anderson Joseph W, gasfitter, res 297 W Cedar
Anderson Louis [Emma], wks Robinson C P Co, res 504 Ohio
Anderson Margaret, res 63 Franklin
Anderson Martin, wks R C P Co, bds 424 Bruner
Anderson Martin E [Catherine], wks Akron-Selle Co, res 838 May
Anderson Mrs Mary E (wid Stanton M), res 35 Steiner ave
Anderson Mrs Matilda M (wid Moses D), res 212 Westwood ave
Anderson Michael, wks Robinson C P Co, bds 842 Lorain
Anderson Nels, wks R C P Co, bds 382 Talbot ave

EVANS BLDG. & LOAN ASSN. MONEY LOANED ON REAL ESTATE 6% AND 7%

E. J. ALDERFER'S GOODS TALK FIRST—THEN THE PEOPLE 66 SOUTH MAIN STREET

180

THE BURCH DIRECTORY CO'S

Anderson Ora, student, res 419 Carmichael
Anderson Otho C, clerk, res 419 Carmichael
Anderson Peter [Mary], kilnburner, res 206 Nieman
Anderson Randolph D [Tillie M], wks D R Co, res 803 Amherst
Anderson Robert, tel opr, res 44 N Walnut
Anderson Rosa J, opr C U Tel Co, res 1138 Johnston
Anderson Roy B, wks W & B Mfg Co, bds 657 Edgewood ave
Anderson Samuel [Amelia], laborer, res 945 Johnston
Anderson Seldon W [Gertrude], trav salesman, res The Campania
Anderson Soren P [Anna], shoemaker 607 Upson, res 609 same
Anderson Thos [Maria E], wks Taplin R & Co, res 397 Fountain
Anderson Thos F [Anna L], foreman XXth C H & V Co, res 202
Westwood ave
Anderson Vera, res 147 Bowery
Anderson Victor, wks Buckeye S P Co, res 917 Bank
Anderson W Ray, student, res 496 N Howard
Anderson Wm A [Bessie], potter, res rear 930 Johnston
Anderson Wm B, paperhanger, res 138 W Market
Anderson Wm C [Ellen M], molder, res 496 N Howard
Anderson Wm H [Agnes B], baker, res 44 N Walnut
Anderson Wm H [Jennie M], realestate 282 E Exchange, res same
Anderson Wm J, car clerk C A & C, res 643 Carroll
Anderson Zoe, res 419 Carmichael
Andree Albert G [Jessie M], clerk F W Albrecht, res 344 Brown
ANDREE HERMANN J, attorney at law 46 S Howard, Bell
Phone 1091 X, rms 217 E Center
Andres Albert G [Agatha], laborer, res 517 Sumner
ADDRESS HARRY E [Addie L] (Allen, Waters & Address),
res 753 W Market, People's Phone 757
ANDREW ANGELO [Lizzie J] pres and treas The Angelo
Andrew Paint & Varnish Co, res 410 Water
ANDREW ANGELO PAINT AND VARNISH CO The, An-
gelo Andrew pres and treas, B R Koehl sec, 182 S Main, Bell
Phone 679
Andrew Emma L, res 986 Edward place
Andrew Mrs Emma W, res 569 E Market
Andrew Frank C [Cecilia C], car dispatcher, res 130 W Cedar
Andrew Henry C [Hattie], salesman, res 986 Edward place
Andrew Joseph W [Mary H], salesman, res 863 Robinson
Andrew Nannie, res 986 Edward place
Andrew Nellie, opr C U Tel Co, res 410 Water
Andrew Robert L, pres Vulcan Varnish Works, rms 82 E Mill
Andrew Thomas H, res 863 Robinson
Andrews Amanda E, res 280 W North
Andrews Charles T [Alice M], opr B & O, res 370 Park

THE KIRK CO. .. 25 AND 27 .. **FOR STOVES**
SOUTH HOWARD ST.

AKRON CARRIAGE & IMPLEMENT CO. BUGGIES, ETC.

67 71 WEST MARKET STREET

AKRON CITY DIRECTORY

181

THE AKRON MANUFACTURING CO.

MANUFACTURERS OF

**Paint Pails, Varnish Cans, Oilers, Torches,
Engine Shields, Guards, Drip Pans,
Waste Pans, Etc.**

Office and Works, 927 and 929 South High Street

Corner South Street

PEOPLE'S PHONE 693

LIFE ACCIDENT HEALTH

Michigan Mutual Life Ins. Co.

Issues all the latest form policies at the lowest possible cost.

General Accident Ins. Co.

THE WAGE EARNER'S FRIEND.

Issues policies payable \$1.00 per month. Pays all claims at sight.

LET US SHOW THEM TO YOU.

CHAS. E. BUTLER, District Mgr.

34-35 Central Office Bldg.

People's Phone -- Office 452; Residence 2095-2R.

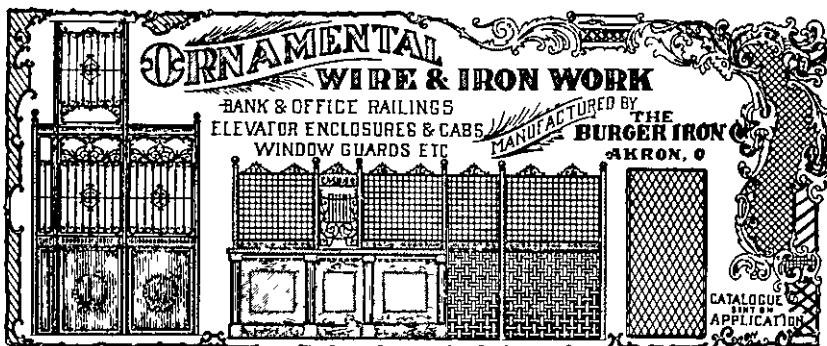

Mutual Benefit Policies

CONTAIN SPECIAL FEATURES NOT COM-
BINED IN CONTRACTS
ISSUED BY ANY OTHER COMPANY

WE CAN PLEASE YOU IN RUGS AND CARPETS **B. L. DODGE**

182

THE BURCH DIRECTORY CO'S

ANDREWS BENJAMIN F [Hallie E], sec and treas The M T Cutter Co, res 280 W North, Bell Phone 1015 Y
Andrews Charles V [Mary E], wks Goodrich Co, res 875 St Clair
Andrews Dean W, clerk Goodrich Co, res 599 Carroll
ANDREWS EDWIN E [Anna F], treas The Akron Electrical Mfg Co, treas and gen mgr Automatic Clutch Co, res 115 Byers ave, Bell Phone 1226K
Andrews Mrs Ella I (wid Urvin), res 655 Schiller ave
Andrews Floyd E [Minnie D], carpetlayer Dague's, res 87 Bittman
ANDREWS JAMES H [Laura L D], supt Akron Mills American Cereal Co, res 116 Fir, both Phones 483
Andrews L Marion, student, res 116 Fir
Andrews Mrs L Maud, dining hall 119 S High, res 599 Carroll
Andrews Mildred M, student, res 599 Carroll
Andrews Samuel [Anna], wks Alkali R Co, res 1174 Taylor
Andrews Wm M, cook, rms 92 S Howard
Androvitch Andrae, laborer, res 72 E Furnace
Andrus Ella V, res 377 Bell
Andrus Hiram J [S Jeannette], clerk B & O, res 1179 Andrus
Angel Charles, bds 116 S High
ANGEL HARRIET N, private tutor, res 34 S Prospect, Bell Phone Main 1160
Angelio Joseph, laborer, bds 26 N Case ave
Angell Mrs Carolne E, res 8 E Exchange
Angell George L [Travie E], bookbinder, res 67 W South
Angell Otis, res 8 E Exchange
Angell Sallie M, res 67 W South
Anger Clarence, res 636 Sherman
Anger George E [Hazel], clerk Erie R R, res 728 S High
Anger George G [Barbara A], grocer 632 Sherman, res 636 same
Anger Gertrude C, bookkeeper, res 636 Sherman
Anger Mattie M, teacher, res 636 Sherman
Angerstein Wilhelm [Dora], laborer, res 437 Fuller
Angier J C, physician 93 S Howard, rms 48 W Market
Angier James R [Ella A], machinist, res 522 Carroll
Angle David, boilermaker, bds 135 McCoy
Angle Frank, wks Kile Mfg Co, res 808 N Howard
Angle John R [Mary E], carpenter, res 808 N Howard
Angle Carl O, wks W-S-M Co, res 400 Brown
Angne Charles G [Alice E], clerk Dague Bros, res 400 Brown
Angne George F, solicitor Akron Press, res 409 Brown
Angne Gertrude, student, res 409 Brown
Angne John [Mary C], blacksmith, res 409 Brown
Angne Katherine A, stenog Saalfeld Co, res 409 Brown
Angne Mabel, teacher, res 409 Brown

WOLFSPERGER DOES REPAIRING OF ALL KINDS House Wiring a Specialty **54 EAST MARKET PEOPLE'S PHONE 1710**

Angst August [Mabel], laborer, res 399 Pearl
Animal Remedy Co, A M Armstrong mgr, 62½ S Canal
Annakin John [Margaret], wks Goodrich Co, res 644 Sibley alley
Annakin Lizzie, wks 132 Adolph ave
Annen Cornelius M, res 28 Christy
Annen Mrs Mary P, res 28 Christy
Annen Sophie C, res 28 Christy
Annen Verona M, res 28 Christy
Anschitz Adam, laborer, bds P Gettel
Ansley Roy [Lilian], wks Am Cereal Co, res 382 Pine
Anson Harry W [Sarah R], res 226 Carroll
Anson Stephen J, res F Viningre
Antes Charles, slater, rms 398 S High
Anthony A & Son (A and C E) tailors 282 S Main
Anthony Adam [Margaret] (Anthony & Son), res 800 Holloway
Anthony Mrs Caroline (wid George), res 322 Bartges
Anthony Charles [Lettie], saloon 117 E Furnace, res 124 same
Anthony Charles E (A Anthony & Son), res 800 Holloway
Anthony Harry F, clerk Goodrich Co, res 800 Holloway
Anthony Minnie S, res 800 Holloway
Anton Philip [Caroline], wks Am H R Co, res 892 Rhodes ave
Antonucci Gerardo [Gaetana] (Cimini & A), res 237 Cuyahoga
Antram Joseph E, teacher, bds 510 N Howard
Apel Frederick [Margaretta U], cashier Int Harvester Co, res
134 W Center
Apelity Savo, laborer, res w s S Main ext
Apley Cora A, res 278 Brown
Apley Edward C, wks Goodrich Co, res 278 Brown
Apley Harry C, fireman B & O, res 278 Brown
Apley Jeremiah [Martha E], res 278 Brown
Apley U S G [Flora A], ticket agent B & O, res 21 W York
Apley Wm A [Margaret V], bkpr Atlantic Fdry Co, res 71 Reilly
Apoloma Fred D [Mary], machinist, res 699 Richland court
Apolonio Anton [Elizabeth], oil dealer, res 262 Codding
APP CLAIRE, broker, stocks, bonds, commercial paper and col-
lateral loans, correspondent Otis & Hough 216 and 218
Hamilton Bldg, both Phones 804, res 38 Adams, People's
Phone 804-2
APP HARVEY S [Alma J], general agent Canada Life Assur-
ance Co room 27 Central Savings & Trust Bldg, res 70 N
Prospect
App John H [Minerva J], teacher, res 483 E Buchtel ave
App Joseph W [Harriet], clerk, res 38 Adams
App Philip, wks Goodrich Co, bds 745 Commns
Appelmann Geo H [Mary L], bkpr Renner B Co, res 628 Day

DO NOT PASS 19 S. HOWARD **BEST ICE CREAM**
IF YOU WANT THE

THE GLOCK-KORACH CO.

AKRON'S ONLY EXCLUSIVE STORE
FOR LADIES
READY TO-WEAR APPAREL

184

THE BURCH DIRECTORY CO S

Apple Katherine, clerk O'Neil & Co, res 222 E Exchange
Apple R R, cash registers Arcade, rms 121 S High
Appleman Charles M [Emma B], laborer, res 366 Douglas
Appleman Nellie M, student, res 366 Douglas
Appleyard Chas T, special agent C U Tel Co, rms 48 Quarry
Arbaugh Fletcher, wks A D Ellis, bds 20 Glendale ave
Arbogast Hazel L, student, res 52 Adams
Arbogast Johnson A [Leila B], attorney 326 Hamilton Bldg, res
52 Adams

Archer Austin, wks S T Oil Cloth Co, bds 105 N Canal
Archer Cordelia, res 439 Grant
Archer Earl, wks S T Oil Cloth Co, bds 105 N Canal
Archer Eljah J [Niagara Falls], laborer, res 439 Grant
Archer Ernest W [Mary J], wks A R Tile Co, res rear 581 Camp
Archer Harry V, wks Goodrich Co, res 439 Grant
Archer James E [Harriet], porter, res 202 Beaver
Archer John [Mary J], wks Ent Mfg Co, res 771 Washington
Archer John J [Maud E], wks Star D M Co, res 771 Washington
Archer W L, woodturner, bds 128 S Broadway
Archer Wm H, wks Goodrich Co, res 439 Grant

ARCTURUS LITHIA SPRINGS CO The, W B Doyle pres, C
B Raymond vice pres, J Ed Good sec and treas, general of-
fices 130 S Main, Wilcox Block, both Phones 743 (See index)

Arehart George [Mary A] (Arehart & Haase), res 545 S Main
Arehart Gertrude M, res 545 S Main
Arehart & Haase (Geo Arehart, Paul Haase) grocers 549 S Main
Arend Edward H [Cora E], with Nute Foundry Co, res 1063 E
Market

Arend George C, bkpr Chanute C & C P Co, res 59 Fay
Arend Jacob J [Charlotta], pattermaker, res 59 Fay
Arend Mary F, music teacher, res 59 Fay
Arend Robert [Ella L], foreman, res 55 Fay
Arenson David [Rosa], res 243 W Exchange

ARENSON HARRY [Rose S] (Akron Junk & Metal Co), res
461 Pearl

Arenson Hyman, student, res 514 Wabash ave
Arenson John H [Rosa], peddler, res 701 Bowery
Arenson Max [Sarah] (Akron Furniture Co), res 270 Bowery
Arenson Samuel [Rose], furniture 224 S Main, res 514 Wabash av
Argubright Wm, wks H L Co, bds 157 W Miller ave
Arick Bert [Estella V], boilermaker, res 313 N Case ave

ARLINGTON HOTEL, F Hedeman & Son proprs 11 W Market
People's Phone 517

Armbruster Felix, machinist, rms 253 Campbell
Armentrout Bertie, bds 67 Bartges

QUEENSWARE...SILVERWARE...TIN-
WARE AND OTHER WARES AT

MAHAFFEY'S

YOUR CREDIT
IS GOOD

PATENTS, WILCOX, PARSONS & BURCH
40-44 Central Savings & Trust Building

AKRON CITY DIRECTORY

185

O. L. McMILLEN

GENERAL

Contractor and Builder

JOB WORK A SPECIALTY

ESTIMATES FURNISHED

Office and Residence 92 Good Street. People's Phone 1317-2 rings.

F. B. WYBEL, Proprietor.

GEORGE WYBEL, Manager.

GLOBE FOUNDRY

Foundry Work of Every Description

WE ARE ESPECIALLY EQUIPPED TO DO

CLAY MILL WORK

People's Phone 1615

1049 Sweitzer Ave.

THE AKRON ROOFING TILE Co.

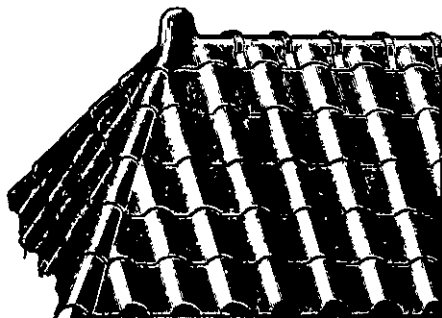

MANUFACTURERS OF

VITRIFIED ROOFING TILE

FLOOR TILE

**FINIALS, CRESTINGS,
HIP ROLLS, ETC.**

OFFICE
AND WORKS, 754 Brook St.
Bell Phone 320.

FROM A MUSTARD LADLE
TO A PUNCH BOWL

BUCKEYE SUPPLY HOUSE

RIGHT FURNITURE AT RIGHT ... PRICES B. L. DODGE

186

THE BURCH DIRECTORY CO'S

Armentrout Charles H [Ruby E], wks D R Co, res 292 Howe
Armentrout Edward E, wks Goodrich Co, bds 67 Bartges
Armentrout Mrs Mettie, housekeeper 25 Oakdale ave
Armitage Clara M, res 337 Park
Armitage Edward M, wks D R Co, res 66 McCoy
Armitage F M & Son (F M and G W), painters 337 Park
Armitage Francis M [Anna E] (Armitage & Son), res 337 Park
Armitage George W (F M Armitage & Son), res 337 Park
Armitage James J, sign painter 12 S Howard, res 66 McCoy
Armitage John E, wks Enterprise Mfg Co, res 66 McCoy
Armitage Thomas J, wks D R Co, res 66 McCoy
Armitage Thomas V, wks D R Co, res 66 McCoy
Armour & Co, J Leopold mgr, 89 N Main
Arms George, wks Goodrich Co, rms 704 S Main
Armsden Thomas W [Beulah H], printer, res 698 Wall
Armstrong Alexander [Catherine], rubberworker, res 675 Edge-
wood ave

ARMSTRONG ALLEN T [Martha E], sec The Commercial
Printing Co, res 95 Rhodes ave, People's Phone 2115

Armstrong Andrew M, mgr Animal Remedy Co, res 62½ S Canal
Armstrong Anna E, res 622 Hazel
Armstrong Carl G, res 116 S Union
Armstrong Catherine E, dressmaker, res 403 Perkins
Armstrong Rev Charles N [Eliza G], res 116 S Union
Armstrong Elizabeth V, res 116 S Union
Armstrong Gertrude, res 11 Federal
Armstrong Harvey C [Sadie], machinist, res 177 Lake
Armstrong Hiram C [Belle M], painter, res 311 Wooster ave
Armstrong Homer L [Rada M], teacher, res 21 E Tallmadge ave
Armstrong J Chester, res 116 S Union
Armstrong James G [Viola S], kilnplacer, res 360 Talbot ave
Armstrong Jeannette, nurse City Hospital, res same
Armstrong John E [Elizabeth], janitor, res 622 Hazel
Armstrong Leonard B, machinist, res 311 Wooster ave
Armstrong Margaret, teacher, res 388 Spicer
Armstrong Margaret E, res 622 Hazel
Armstrong Mary, wks N Fire Ext Co, rms 227 W Cedar
Armstrong Mis Minnie E (wid Wesley C), res 745 Brown
Armstrong Myrtle M, student, res 622 Hazel
Armstrong Rebecca, res 110 Lake

ARMSTRONG RICHARD E [Grace E], sec and treas The L
W Camp Co, res 403 Perkins, Bell Phone 1580W3

Armstrong Rosanna, res 675 Edgewood ave
Armstrong William [Sarah A], res 388 Spicer
Armstrong Wm C [Maria E], foreman W & B Co, res 57 Adams

IF YOU USE BEER AT HOME WHY NOT GET THE BEST? **BURKHARDT'S** "SELECT EXPORT" BOTH PHONES 259

HARPER DRUG CO. Professional Prescriptionists

8 E. MARKET AND 59 S. HOWARD STS.

AKRON CITY DIRECTORY

187

Arnacke Bertha E, milliner Risch & McCoy, res 330 N Howard
Arnacke Emma, res 330 N Howard
Arnacke Harry, clerk, res 330 N Howard
Arnacke Henry [Caroline], saloon and meats 243 N Howard, res
330 same
Arndt Charles [Martha J], rubberworker, res 372 W Exchange
Arndt Mrs Emily (wid John G), res 127 W Cedar
Arndt Hugo [Amy], potter, res 127 W Cedar
Arndt Mrs Mattie J, dressmaker, res 25 E Exchange
Arno Eugene, architect W P Ginther, bds Frankfort Hotel
Arnold A Jenkins [Mary E], wks D R Co, res 35 Bartges
Arnold Alfred J, wks Goodrich Co, bds 226 E Exchange
Arnold Mrs Barbara E (wid John H), res 575 E Market
Arnold Charles, res 378 S Main
Arnold Charles B, messenger Salt Co, res 985 Sweitzer ave
Arnold Claude, wks D R Co, res 35 Bartges
Arnold Della, res 378 S Main
Arnold Mrs Ella M (wid Aaron), res E Cuyahoga Falls ave
Arnold Emmanuel H [Edith L], clk O'Neil & Co, res 251 W Center
Arnold Eunice, res E Cuyahoga Falls ave
Arnold F Arthur, machinist C A & C, rms 103 Ira ave
Arnold Frank L [Fanny A], wks Firestone Co, res 985 Sweitzer
Arnold Gertrude, res 434 Bruner
Arnold Henry C [Amelia M], wks Hill S P Co, res 434 Bruner
Arnold Howard [Lulu], foreman Ak P & P Co, res 39 S Prospect
Arnold J Grover, wks Goodrich Co, res 35 Bartges
Arnold Jacob C [Nellie M], conductor st ry, res 1027 S Main
Arnold James T [Mary A], blacksmith, res 376 Power
Arnold Kurt, watchmaker 1004 E Market, res 434 Bruner
Arnold L Earl, wks D R Co, res 35 Bartges
Arnold Leonard, machinist, res 1027 S Main
Arnold Louis P [Alice M], with D R Co, res 484 Allyn
Arnold Mabel M, student, res 1027 S Main
Arnold Mrs Martha L, res 375 Locust
Arnold O Elphonso, res Clemenger court
Arnold Ora M, wks D R Co, res 35 Bartges
Arnold Paul, wks Am Cereal Co, res 434 Bruner
Arnold Perrie L, nurse, res Clemenger court
Arnold Philip [Frances], wks Goodrich Co, res 378 S Main
Arnold Wm [Emma], wks W-S-M Co, res 103 Ira ave
Arnold Wm B [Mary], wks C U Tel Co, res 1416 E Market
Aronzi Stephen, laborer, bds 66 N Howard
Arthur Harvey J [Anna J], wks McNeil B Co, res 541 S High
Artley John A [Fannie C], sec Barberton Savings Bank Co, res
199 W Market

WM. H. EVANS & SON INSURANCE AND LOANS
CORNER MILL AND HOWARD STS.

**A FINE DINNER
OR LUNCH AT E. J. ALDERFER'S** 66 SOUTH MAIN STREET
BOTH PHONES 260

188

THE BURCH DIRECTORY CO'S

Artman Clyde J, wks Goodrich Co, res 854 Bell
Artman Mrs Emuna (wid Isaac), res 854 Bell
Arushock John, laborer, bds 156 N Case ave
Ash Mrs Julia (wid John), res 721 Washington
Ashley Addie M, teacher, rms 75 S Arlington
Ashmun Mrs Clara H (wid Louis H), res 525 Crosby
Ashmun Kate M, music teacher, res 525 Crosby
Ashton Arthur G [Leona M], wks D R Co, res 416 S Main
Ashton Mrs Clara E (wid Joseph), res 416 S Main
Asire Benjamin H, wks Goodrich Co, res 206 Westwood ave
Asire David [Sarah J], res 206 Westwood ave
Asire Earl H, clerk, res 206 Westwood ave
Askins Theodore, wks Dickson T Co, bds 347 Buckeye
Asper John [Ellen M], feed stable 24 Cherry, res 1193 Fourth ave
Asper Max A, blacksmith, res 1193 Fourth ave
Asper Nina A, res 1193 Fourth ave
Assef George, laborer, rms 111 N Howard
Aste Charles, driver, res 557 Crosby
Aste John, res 557 Crosby
Astley May, stenog Werner Co, rms 30 Adams
Aston Ada, wks 144 E Market
Aston Bert, wks Goodrich Co, res 26 E Voris
Aston Emma, wks 778 E Market
Aston John, wks Goodrich Co, res 26 E Voris
Aston Mrs Mary (wid William), res 26 E Voris
Aston Wm [Lilian F], machinist, res 431 Champlain
ASTRUP GEORGE [Mary E] (Colonial Tent & Awning Co),
res 326 W Chestnut
Atack Albert [Clesing M], salesman Ak Bakery, res 16 W York
Atkins Ira, machinist, bds 129 Ira ave
Atkins James B [Amanda L], pressman, res 366 N Arlington
Atkins James B jr, student, res 366 N Arlington
ATLANTIC FOUNDRY CO The, Charles Reymann pres and
mgr, P Willenbacher jr vice pres, Emil Krill sec and treas,
62 Cherry, Bell Phone 1082X (See index to ads)
**ATLANTIC GARDEN SAMPLE ROOM AND RESTAU-
RANT**, Dettling Bros proprs, 36 and 38 E Market cor Main,
both Phones
Atlas David [Bertha], shoes 636 S Main, res 16 Steese
Atler Herman [Jennie], wks Robinson C P Co, res 846 Lorain
Atleson Benjamin [Celia], laborer, res 203 Ledge
Atwater Rev George P [Marie L], rector Church of Our Saviour,
res 56 Oakdale ave
Atwater Ralph [Lena M], insurance, res 191 W Market
Atwood Charles E [Anna L], res 217 Carroll

LACE CURTAINS AND DRAPERIES THE KIRK CO.
FINEST IN CITY

CARRIAGES • AKRON CARRIAGE & IMPLEMENT CO.

67 71 WEST MARKET STREET

AKRON CITY DIRECTORY

189

A. F. HUNSICKER

M. M. HUNSICKER

HUNSICKER BROS.

Contractors and Builders

Make Plans and Furnish Estimates

ALL WORK PROMPTLY AND THOROUGHLY DONE

OFFICES : 46 HURLBURT AVE. AND 217 FOUNTAIN ST.
Bell Phone, 562-Ring AND Both Phones

E. C. HOVEY

CONTRACTOR

PILE DRIVING, BRIDGE MASONRY,

CONCRETE WORK, HEAVY TIMBER WORK ETC.

Office and Residence 149 Merriman St.

Bell Phone 1615-R1

Baltimore Bottling Works

WM. WILLIAMS, Propr.

MANUFACTURER OF CARBONATED BEVERAGES OF ALL KINDS.

Ginger Ale made from Cochun Ginger Birch Beer, Cream, Raspberry
Peach, Lemon Sour, Strawberry Sarsaparilla Soda, and Lemon Mineral
Waters All goods made from Filtered Well Water and Strictly Pure

Special Attention to Charging and Delivering Soda Fountains.

107 NORTH HIGH ST.

BOTH PHONES

LYON RUBBER CO.

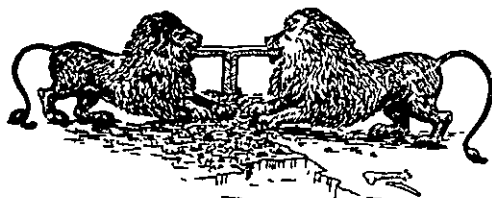

TRADE MARK

Office and Factory 214 Water St

SOLE MANUFACTURERS OF

LYON'S

Quick Repair Cement

AND

Acid Cure Solution.

People's Phone 547

LIFE INSURANCE MUTUAL BENEFIT DURANT

WE CAN TAKE GOOD CARE OF YOU IN OFFICE FURNITURE, AT RIGHT PRICES, TOO. B. L. DODGE

190

THE BURCH DIRECTORY CO'S

- Atwood Mabel F, asst C A Goddard, res 217 Carroll
Atwood Mary, student, res 217 Carroll
Atwood Ruth J, student, res 217 Carroll
AUBLE ANDREW jr [Lela L], owner and mgr Akron Automobile Garage, cor Main and Cedar, both Phones, res 411 S Maple, People's Phone 2041-2 (See card back cover)
Auble Caroline S, mgr Am Dry C & D Co, res 185 W Center
Auble Elizabeth N, clerk County Recorder, res 41 S Union
Auble G Ruth, res 41 S Union
Auble Helen, student, res 185 W Center
Auble John H [Harriet D], realstate, res 41 S Union
Auble W Scott, fireman, res 185 W Center
Aubrey Albert G, laborer, res 118 E Thornton
Aubrey Gertrude, res 107 W Miller ave
Aubrey John [Elizabeth], res 107 W Miller ave
Audia Antonio, res 429 Douglas
Audia Bernard [Stella], carpenter, res 429 Douglas
Audia Joseph, woodworker, res 429 Douglas
Aueboh Mary, wks 522 E Market
Auerbach Theresa, wks 322 W Market
Augustin Charles M [Elizabeth], wks Am S P Co, res 649 Day
Augustin Harry A, res 649 Day
Augustin Louis C, wks Am Cereal Co, res 649 Day
AUGUSTINE WM B [Mary] (Fenwick & Augustine), res 386 W Exchange
Auto Vincent [Adelina], wks Goodrich Co, res 591 Selzer
Aukerman Ernest, motorman, rms 1047 S Main
Ault Don C [Emma B], salesman, res 608 E Buchtel ave
Ault Ernest L, res Keeney
Ault George A, with P F Ault, res 90 E Mill
Ault John W [Edith C], bricklayer, res Keeney
Ault Perry F [Anna M], saloon 90 E Mill, res same
Ault Seth T, res 608 E Buchtel ave
Ault Mrs Susan (wid Jacob), res 361 Bowery
AULTMAN BROS (George W and Wm J) investment securities and mgrs Ohio Branch A L Wisner & Co 102 Hamilton Bldg, People's Phone 778 (See index to ads)
Aultman Ella D, with Aultman Bros, res 792 Yale
AULTMAN GEORGE W (Aultman Bros) pres The Dentist's Dental Rubber Co, res 792 Yale
Aultman Mrs Rebecca J (wid Uriah), res 792 Yale
AULTMAN WM J [Ella I] (Aultman Bros), sec and treas The Dentist's Dental Rubber Co, res 792 Yale
See also Altman
Aumann Fred A [Elizabeth], clerk A & P T Co, res 269 E Exch

WOLFSPERGER WATCH THE SIGN | .: 54 EAST MARKET .: |
"MORE WORK" | PEOPLE'S PHONE 1710

Aungst David B [Frances M], agent Erie Dispatch 208 Hamilton Bldg, res 192 W Market
Aungst Edgar N, laborer, res 264 S High
Aungst Fred F [Jennie L], engineer Erie, res 115 Bowery
AUSTGEN CHARLES [Mary L], propr Akron Liquor Store wholesale and retail, 342 and 344 S Broadway cor Exchange

CHAS. AUSTGEN
WHOLESALE
LIQUOR DEALER
AGENT FOR
COLUMBUS & RENNER
BEER
FINE BOTTLED BEER,
BROWN STOUT, ALE & PORTER,
DELIVERED TO ALL PARTS
OF THE CITY
ORDER BY PHONE BOTH PHONES No 356

Austgen John [Mary], saloon 24 N Howard, res same
Austgen Michael [Edith] (Austgen & Pfeifer), res 312 Locust
Austgen & Pfeifer (M Austgen, H Pfeifer), saloon 290 S Main
Austgen Philip [Lena], brewers' agt 24 N Howard, res 244 James
Austgen Philip C, student, res 244 James
Austin Alvin, res 250 S Cook
Austin Carl E, student, res 250 S Cook
Austin Cora B, artist, res 317 E Buchtel ave
Austin Elizabeth E, cashier A B Smith, res 317 E Buchtel ave
Austin Fannie, res 250 S Cook
Austin Harvey K [Mary A], gardner, res 250 S Cook
Austin Minnie G, wks 703 S Main
Austin Minnie M, res 250 S Cook
Austin Mrs Sarah G (wid George), res 317 E Buchtel ave
AUSTIN STEAM DYE WORKS, Mrs Edith Denovan propr,
134 S Howard, Bell Phone 1070 X
Austin Theresa E, bkpr A B Smith, res 317 E Buchtel ave
Auten Edith S, student, res 516 Vine
Auten Emery C, wks Caruthers P Co, res 516 Vine

N. Y. CANDY KITCHEN Fine Confectionery
19 SOUTH HOWARD STREET.

THE GLOCK-KORACH CO. READY-TO-WEAR STORE : 82 S. MAIN. BOTH PHONES

192

THE BURCH DIRECTORY CO S

AUTEN GEORGE W [Kate E] (Auten & Ormsby), res 63
Grand ave, Bell Phone 897
Auten J Ernest draftsman, res 516 Vine
AUTEN & ORMSBY (G W Auten, F R Ormsby) attorneys at
law 214 Everett Bldg, People's Phone 1645
Auten Viola M, stenog Star D M Co, res 516 Vine
Auten Wl Carlton, res 516 Vine
Auten Wm A [Ida M], res 516 Vine
AUTOMATIC CLUTCH CO The, Will Christy pres, John
Hearty sec, E E Andrews treas and gen mgr, C F Adamson
chief engineer, Ira ave near Mam, both Phones 512
Avemaria Conrad, barber C Haffner, rms 102 N Maple
Averill Lihan E, res 970 W Exchange
Averill Madge, res 1083 S High
Averill Mrs Mary E, res 1083 S High
Averill Wl Frank [Emma E], milk dealer, res 970 W Exchange
Avery Frederick A [Ina S], printer R H Leighton, res 770 Rider
Avery Harriet (wid Wm L), res 515 Carroll
Avery Lucinda M, res 198 S Main
Avery Merle S, machinist, res 198 S Main
Avery Walter A [Eleanor], carpenter, res 513 Carroll
Avery Wm B [Anna H], insurance, res 411 Vine
Avery Wm L [Mabel E], cement worker, res 198 S Main
Ax John, wks W-S-M Co, bds 683 Miami
Aydelotte Wade V, student, res 145 Park
Ayer Ray S [Anna W], proofreader Com Ptg Co, res 28 Spruce
Ayers Charles E, res 1066 River
Ayers Mrs Elizabeth A (wid George W), res 814 E Buchtel ave
Ayers Mrs Emily (wid Wm L), res 1066 River
Ayers Emily M, res 814 E Buchtel ave
Ayers J Stanley, wks Am Cereal Co, res 814 E Buchtel ave
Ayers Lavira L, res 1066 River
Ayers Wm M, engineer, res 1066 River
Ayliffe Mrs Fivilla (wid George), res 325 S Maple
Ayliffe Frank J [Barbara], woodworker, res 603 Wooster ave
Ayliffe George [Sarah], engineer, res 325 S Maple
Ayres Hiram J [Mary E], res 145 Perkins
Azar David, peddler, res 292 E Furnace
Azar George, peddler, res 292 E Furnace
Azar Harbert [Mary], peddler, res 292 E Furnace
Azar Joseph, wks Goodrich Co, res 292 E Furnace
Azar Joseph [Frieda], wks Goodrich Co, res 292 E Furnace
Azar Louis, wks D R Co, res 292 E Furnace
Azar Michael, laborer, res 292 E Furnace
Azar Nicholas, peddler, res 292 E Furnace

GET MARRIED YOUR CREDIT IS GOOD **MAHAFFEY'S**
AT



GEO W AULTMAN



WM J AULTMAN

MAKE YOUR MONEY MAKE MORE MONEY

BY investing in legitimate guaranteed safe-sound, dividend-paying mining and oil securities, the most profitable investments in the world. We are the largest and most successful firm in the United States owning and operating our own mining and oil properties, and handling the securities of developed, producing, dividend-paying mining and oil companies of demonstrated value and merit. Our enterprises include such great successes as

The Celebrated Murchie Gold Mine.

A property that is fabulously rich, that has produced over \$1,000,000, that is paying 9 per cent dividends and is fast developing into one of the greatest bullion producers of the west.

The Famous Empire Mine.

One of California's largest mines and a steady dividend payer

The California and New York Oil Companies, Consolidated.

Owning the wonderful 3,000-barrel gusher, the greatest oil well in the country, now paying regular 12 per cent dividends and the rate increasing rapidly

THESE ARE SOMETHING DIFFERENT.

Our \$2,000,000 Trust Fund makes them absolutely safe

We are not handling ordinary stocks in any ordinary way. We handle only the kinds that pay. Write or call at once for full particulars

A. L. Wisner & Co., Bankers.

AULTMAN BROS.
Managers Ohio Branch.

102 Hamilton Building.
People's Phone 778
Bell Phone 419

EVERYTHING TO FURNISH A FIRST-CLASS BAR **BUCKEYE** SUPPLY HOUSE

LARGEST SELECTION OF OPEN STOCK DINNER WARE IN THE CITY B. L. DODGE

194

THE BURCH DIRECTORY CO'S

Be Wise and Buy Shoes
from

[B]

THE M. T. CUTTER CO.
10 South Howard St.

B & L Pharmacy, C R Beard mgr, 847 S Main
Baad Harriet, deputy Clerk of Courts, bds 272 James
Baagiver Annie, wks 99 S Arlington
Baatz John [Mary A], laborer, res 701 Wooster ave
Baatz Thomas P, laborer, res 701 Wooster ave
Baatz Walter T, wks Goodrich Co, res 701 Wooster ave
Babb Alma, res 104 W Long
Babb Edwin [Abbie], res 613 E Market
Babb Levi [Lucinda J], wks P P & S Co, res 161 W Miller ave
Babb Lois L, student, res 613 E Market
Babb Mrs Mary A, res 104 W Long
Babb Nina M, student, res 613 E Market
Babb Solomon, carpenter, res 1207 E Market
Babbas Harry, wks D R Co, rms 422 S High
Babcock Mrs Julia A, res 52 N Balch
Babcock Rose E, clerk, res 302 Carroll
Babcock Seth H [Josephine], brakeman C A & C, res 146 Ira ave
BABEL JOSEPH [Lena] propr Chicago Meat Market 92 S
Howard cor Mill, both Phones, res 778 St Clair
Bach Adam J, motorman, res 534 Crouse
Bacher Bernard, saloon 185 S Main, res same
Bacher Charles J, student, res 488 Bowery
Bacher Flora, res 185 S Main
Bacher George [Mary], contractor, res 488 Bowery
Bacher Hector [Elizabeth], res 185 S Main
Bacher Helmuth, student, res 185 S Main
Bacher Joseph, painter, res 552 S High
Bacher Lettie M, housekeeper 312 Glenwood ave
Bachman John [Julia], laborer, res 333 Washington
Bachman Joseph [Rosa], wks Mirror Works, res 22 Gottwalt
Bachman Robert M [Malinda], wks L W Camp Co, res 969 Grant
Bachman Wm H, clerk, res 247 E Exchange
Bachmann Charles A [Linnie], Pharmacist Harper Drug Co, res
422 Nash
Bachmann Jos A [Emma M], clk Dettling & B, res 27 Goodrich
Bachmann Joseph G [Catherine], saloon 567 Grant, res 569 same
Bachmann John P [Addella], molder, res 336 Cross
Bachmann Leo, wks D R Co, bds 560 Grant
Bachmann Wm H, molder, res 336 Cross
Bachtel Alonzo C [Amelia T], mgr Bachtel P Co, res 212 Carroll
Bachtel Bessie M, stenog Akron-Selle Co, res 970 S Main

BURKHARDT'S BEER LEADS THEM ALL. TRY A CASE. BOTH PHONES **259**

HARPER DRUG CO. PHOTOGRAPH SUPPLIES

8 E. MARKET AND 59 S. HOWARD STS.

AKRON CITY DIRECTORY

195

Bachtel Mrs Clara B, wks Glock-K Co, res 677 May
Bachtel Edward, wks McNeil B Co, res Kenmore
Bachtel George E [Grace E], boilermaker, res 191 LaSalle
BACHTEL HARVEY J [Harriet L] (J I Bachtel & Co) attorney
at law, office 90 and 92 S Howard, res 102 Merriman
Bachtel Howard, gardener, res 168 W Buchtel ave
BACHTEL J I & CO (Jacob I and Harvey J Bachtel) insurance,
real estate and loans 90 and 92 S Howard, Peo Phone 722
BACHTEL JACOB I [Althea L] (J I Bachtel & Co) agent
Royal Insurance Co, res 970 S Main
Bachtel Leora E, res 970 S Main
Bachtel Paper Co, A C Bachtel mgr, 212 Carroll
Bachtel Raymond I, draftsman, rms 233 Cable place
Bachtel Samuel H [Phoebe], wks McNeil B Co, res Kenmore
Bachtel Samuel R [Louise], boilermaker, res Kenmore
Bachtel Wm C, res Kenmore
Backderf H Allen [Bertha], clerk Alkali R Co, res 449 Allyn
Backderf John A [Maggie E], motorman, res 108 W Long
BACKE JOHN [Elizabeth] sample and lunch room, imported
and domestic wines and liquors a specialty, Anheuser-Busch
and Akron Brewing Co's beer on draught and in bottles, also
imported Munchener beer in bottles, 77 S Main, Bell Phone
961, res 480 E Buchtel ave
Backhaus Bertha, res 634 Kling
Backhaus Chas [Albertina], wks XX C H & V Co, res 634 Kling
Backhaus Frank, wks Cooper Bros, res 634 Kling
Backhaus Herman A [Anna M], laborer, res 714 Kling
Backhaus Paul A, wks Goodrich Co, res 714 Kling
Bachus August H [Minnie M], laborer, res 807 S High
Bacon James, laborer, bds 378 Grant
Bacon Samuel, gardner, res 406 Madison ave
Bader Lloyd D, candy mfr 29 N Howard, res same
Baer Elsie E, opr C U Tel Co, res 506 Bowery
Baer H Albert [Ida B], wks Goodrich Co, res 1066 Raymond
Baer Harvey L [May L], clerk W Dutt, res 76 S Arlington
Baer Jacob W [Lena H], wks D R Co, res 506 Bowery
Baer Rebecca, res 506 Bowery
Baer Russell E, collector Klages Co, res 506 Bowery
Baer William, barber C E Wycuff, rms 132 S High
Baggott John [Fanny], wks Ak Varnish Co, res 537 Sumner
Bahl Adam [Mary E], wks Werner Co, res 354 E Exchange
BAHLER FERDINAND A [Josephine L] mgr Market St Store
Harper Drug Co, res 39 S Prospect
Bahr Benjamin, wks Firestone R Co, res 445 Bowery
Bahr Charles A [Henrietta], res 455 Hickory

WM. H. EVANS & SON FIRE INSURANCE AND MORTGAGE
LOANS. COR. MILL AND HOWARD

HOME-MADE BREAD AND CAKES MADE
TO ORDER. 66 SOUTH MAIN STREET :: E. J. ALDERFER

196

THE BURCH DIRECTORY CO'S

Bahr Charles W [Hulda M], wks Kasch R Co, res 67 Charles
Bahr Ella G, wks Werner Co, res 455 Hickory
Bahr Ernest, wks Wise Furnace Co, res 445 Bowery
Bahr Ernest H, machinist, res 455 Hickory
Bahr Fred C [Clara], rubberworker, res 242 Silver
Bahr Fred G [Mary], res 445 Bowery
Bahr Fred L, rubberworker, res 445 Bowery
Bahr John C [Sarah J], wks D R Co, res 647 Sherman
Bahr Lillie H, res 455 Hickory
Bahr Lous H [Margaret C], wks Werner Co, res 458 Hickory
Bahr Mrs Mary (wid Charles), res 242 Silver
Bahr Wm J, printer, res 455 Hickory
Baier Bessie M, res 55 Lods
Baier Edward G, wks Beacon Journal, res 55 Lods
Baier Frederick W, laborer, res 55 Lods
Baier John F [Minerva M], laborer, res 55 Lods
Bailage Mike [Mary], laborer, res 196 E Miller ave
Bailat Charles C [Lola B], res 355 Grant
Bailat Eugene F, wks Goodrich Co, res 355 Grant
Bailat Mrs Mary A (wid Eugene), res 355 Grant
Bailat Wm H [Nettie C], polisher A A Wybel, res 274 Wheeler
Baileg Samuel [Rose], wks N O T & L Co, res 120 Otto
Bailey Alice P, res 626 Allyn
Bailey Rev Ambrose M [Una L], pastor First Baptist Church,
res 5 Arch
Bailey Byron, wks D R Co, res 18 Cross
Bailey Enoch F [R May], laborer, res 429 Allyn
Bailey Ethel V, res 626 Allyn
Bailey Fred B, machinist, res 157 S College
Bailey Irving R [Grace G], dept mgr D R Co, res 36 Kuder ave
Bailey John R, salesman Tyler Co, rms 1068 Johnston
Bailey K Ruth, res 157 S College
Bailey Okey J [Jennie V], wks D R Co, res 358 Howe
Bailey Robert C, wks Goodrich Co, rms 358 Howe
Bailey Robert C [Jessie V], wks XX C H & V Co, res 626 Allyn
Bailey Samuel B [Caroline], res 157 S College
Bailey Wilce [Rose], laborer, res 406 Carroll
Bailey Wm H [Minnie E], real estate Walsh Block, res Spring-
field Lake
Baileys T Willis [Rose], wks Keller B Co, res 196 W Center
Bar Charles L [Emma B], wks B & O, res 386 Bluff
Bar Henry [Carrie], wks Werner Co, res 183 N Union
Bar Jay M [Ella C], vice pres Tyler Co, res 210 Wheeler
Bar Mrs Tena (wid John), res 183 N Union
Baird Alvin V, student, res 459 E Market

CHINA AND QUEENSWARE, THE KIRK CO.
25 & 27 S. HOWARD ST.

AKRON CARRIAGE & IMPLEMENT CO. ROBES AND BLANKETS
67-71 WEST MARKET ST. FOR

AKRON CITY DIRECTORY

197

PAUL BROTHERS

CIVIL ENGINEERS AND SURVEYORS

MAPS, ESTIMATES, MINE SURVEYS, RAILWAYS, ETC.

Abstracts of Titles to Real Estate Furnished.

Deeds, Mortgages, Blue Prints, Etc., Prepared.

WILCOX BLOCK

128 SOUTH MAIN ST.

PEOPLE'S PHONE 992

ANTONIO MASINO

DEALER IN

THE BEST ITALIAN OLIVE OIL

Also Domestic, Foreign, Tropical and California Fruits

Nuts, Confectionary, Cigars and Tobacco, Ice Cream, Wholesale and Retail, for Picnics,
Lawn Fetes, etc. Specialty of Soda Fountain Drinks Goods delivered to all parts
of the city Specialty of the best Italian, Roman and Pudo Viola Strings

47 East Mill St.

People's Phone 973

G A PARKER, President

F L STELKER, Secretary

E H GIBBS, Treasurer

THE OHIO STONEWARE CO.

Manufacturers of

OHIO STONEWARE

Office and Works, 227-257 Fountain St.

People's Phone 991

JACOB LAPP

..COOPER..

Manufacturer of

Flour, Fruit and Plaster Barrels,

BOXES, CRATES, KEGS, Etc.

OFFICE AND SHOP, 1120 EAST MARKET STREET,

Near the Akron Cereal Mill

PEOPLE'S PHONE 628.

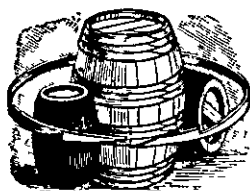

MUTUAL BENEFIT PHONE 568. EVERETT BUILDING .:.
DURANT.

WE HAVE SPECIAL FACILITIES FOR REFINISHING AND RE-UPHOLSTERING. B. L. DODGE

198

THE BURCH DIRECTORY CO'S

Baird Bessie C, student, res 459 E Market
Baird Charles [Lucy V], attorney, res 459 E Market and Conway N H
Baird Charles jr, student, res 459 E Market
Baird Helen E, student, res 459 E Market
Baird Isabel, res 49 S High
Baird Jerusha J, res 82 Stewart ave
Baird Katherine, student, res 459 E Market
Baird Mary, res 49 S High
Baird Robert, res 49 S High
Baker Adam, laborer, bds 1029 S Main
Baker Agnes J, res 15 Glenwood ave
Baker Albert E [Nellie] (Baker & Ellis), res 591 E Buchtel ave
Baker Alice, res 203 Ash
Baker Anna L, res 594 Camp
Baker Anton [Magdalena], tailor, res 205 W Exchange
Baker Barney R [Ida E], wks Kile Mfg Co, res 1120 S Main
Baker Benj F [Jennie J], wks Goodyear Co, res 373 S Arlington
Baker Byron [Mary E], teamster, res 314 Hinman
Baker Charles, wks Ak P & P Co, bds rear 930 Johnston
Baker Charles A, wks 584 E Buchtel ave
Baker Charles E [Rachel], wks Am Cereal Co, res 1046 Martin av
Baker Charles H [Aldora], carpenter, res 1207 E Market
Baker Chas H [Mary M], saloon 228 Wooster ave, res same
Baker Clarence, wks Akron Gear Co, bds 323 E Buchtel ave
Baker Clarence M [Mayme G], (Baker & Schmit), res 208 N Howard
Baker Clarence W, res 404 Pine
Baker Conrad, laborer, bds 1029 S Main
Baker Mrs Drusilla (wid J Milton), res 657 Blaine ave
Baker Edgar J, painter, res 60 W Miller ave
Baker Edward T [Della H], carpenter, res 404 Pine
Baker Effie A, res 644 Bowery
Baker Mrs Eliza (wid Edwin), res 1175 Johnston
Baker Ella, res 409 Washington
Baker & Ellis (A E Baker, G H Ellis) grocers 413 W Market
Baker Mrs Emily (wid Jacob S), res 60 W Miller ave
Baker F W, wks XXth C H & V Co, bds Clarendon Hotel
Baker Frank B, carpenter, rms 123 E Exchange
Baker Frank M [Maud F], barber, res 799 Bell
Baker Frank W, wks Am Cereal Co, res 194 E Furnace
Baker Fred W [Sarah J], policeman, res 168 W Thornton
Baker Fred W jr [May], agent, res rear 824 S Main
Baker George, clerk, rms 1047 S Main
Baker George [Caroline], grocer, res 40 S Balch

WOLFSPERGER

Combination Fixtures
WIRE FOR ME
And I will Wire for You

54 EAST MARKET
PEOPLE'S PHONE 1710

- Baker Goldie E, res 373 S Arlington
Baker Herbert [Catherine], wks H L Co, res 745 St Clair
Baker Hugh [Minnie C], machinist, res 657 Blaine ave
Baker James C [Amanda B], wks W & B Co, res 739 Bowery
Baker Jas J [Dolly M], bkpr Peterson & Wright, res 202 Wooster
Baker Mrs Jane S, res 644 Bowery
Baker John N [D Gertrude], machinist, res Collinwood ave
Baker John W [Caroline M], vice pres B-McM Co, res 203 Ash
Baker Joseph, lumberman, res 15 Glenwood ave
Baker Joseph, wks XXth C H & V Co, bds 11 E Thornton
Baker Joseph A, wks Goodrich Co, res 644 Bowery
Baker Joseph A, slater, res 1046 Martin ave
Baker Joseph F, wks Paper Mill, res 160 Wooster ave
Baker Justin W, plumber, res 60 W Miller ave
Baker Louis M, machinist, res 15 Glenwood ave
BAKER-McMILLEN CO The, H B Sperry pres and treas, J W
Baker vice pres, W H Stoner sec and gen mgr 17 Bowery,
both Phones (See index to ads)
Baker Mrs Mary A (wid William), res 160 Wooster ave
Baker Mrs Mary E (wid Herbert C), res 915 E Market
Baker Melvin E [Edith L], trav salesman, res 436 W Market
Baker Milton, res 194 E Furnace
Baker Nona R, res 644 Bowery
Baker Orrin C [Amelia L], res 363 Brown
Baker Oscar J, wks Goodrich Co, res 60 W Miller ave
Baker Paul C [Agnes B], machinist, res 783 Yale
Baker Peter J, clerk Pouchot H Co, bds 407 Wabash ave
BAKER & SCHMIDT (C M Baker, W A F Schmidt), fine wines,
liquors and cigars etc, 208 N Howard
Baker Mrs Susie (wid Edward), res 409 Washington
Baker Vesta M, student, res 436 W Market
Baker W Alfred, rubberworker, res 409 Washington
Baker William, wks Goodrich Co, rms 40 S College
Baker Wm A, wks W & B Mfg Co, res 657 Blaine ave
Baker Wm C [Minnie M], wks D R Co, res 949 Bell
Baker Zula, res 32 W Miller ave
☛ See also Bacher
Balady John [Mary], laborer, res 337 Washington
Balascheck Paul, laborer bds 26 N Case ave
Baldner Allison H [Carena E], wks Goodrich, res 61 W South
Baldwin A Ernest [Ida A], salesman, res 351 S Maple
BALDWIN AARON P [Celia A] sec and supt Akron Rural
Cemetery, res same
Baldwin Mrs Charlotte (wid Truman), res 1071 Taylor
Baldwin Duff B, wks G U Tea Co, rms 158 S High

PURE GOODS ARE ALWAYS THE BEST. N. Y. CANDY KITCHEN

THE GLOCK-KORACH CO. MILLINERY AND LADIES FURNISHINGS--82 S. MAIN ST.,

200

THE BURCH DIRECTORY CO S

Baldwin Edward J [Catherine G], res 74 N Arlington
Baldwin Harvey, res 797 E Market
Baldwin Henry H [Minnie A], laborer, res 519 Gage
Baldwin J Sherman [Effie A], with Akron Rural Cemetery, res
Glendal ave
Baldwin Rev James G [Eleanor L], res 73 Straw
BALDWIN JOSEPH A [Mary K] sec and supt The Buckeye
Sewer Pipe Co, pres The Summit Sewer Pipe Co, res 805 E
Market, People's Phone 412
Baldwin Louis H, potter, res 1073 E Market
Baldwin Minnie M, wks 139 S Arlington
Baldwin Miranda P, res 162 Bowery
Baldwin Mrs Nellie, res 205 Smith
Baldwin Susie, res Glendale ave cor Park place
BALDWIN WILLIAM B [Leonore M], Editor Beacon Journal,
res 70 N Prospect, both Phones
Ball Mrs Louisa M (wid Frank), res 376 Grant
Ball Alice, clerk Dague Bros & Co, res 78 Bittman
Ball Anna B, dressmaker, res 805 S Main
Ball Charles, wks Akron Mfg Co, res 86 W Crosier
Ball Charles H [Rosa], wks Akron Mfg Co, res 86 W Crosier
Ball David E [Eve E], laborer, res 1211 S Main
Ball Ferdinand [Christina], res 805 S Main
Ball Mrs Frances (wid Henry A), res 241 Bernard court
Ball Frank M, wks Werner Co, res 86 W Crosier
Ball Fred [Lilian], potter, res 1049 Clark
Ball Gretchen, student, res 241 Bernard court
Ball Henry B, clerk D R Co, res 241 Bernard court
Ball Louis C [Mary], wks W & B Co, res 52 Russell ave
Ball M Elizabeth, dressmaker, res 78 Bittman
Ball Mrs Martha (wid Andrew), res 78 Bittman
Ballanger Charles P, rubberworker, res 59 West
Ballanger Christina R, res 59 West
Ballanger Elizabeth M, res 59 West
Ballanger Joseph A [Elizabeth], barber, res 59 West
Ballanger Joseph A jr, barber, res 59 West
Ballanger Margaret J, res 59 West
Ballard Walter B [Alice A], motorman, res 988 S Main
Ballway Frank J [Mary], motorman, res 749 Raymond
Ballway William, wks Goodrich Co, res 749 Raymond
Balsler Frances S, res 90 E Thornton
Balsler John [Mary V], wks Columbia C Co, res 90 E Thornton
Baltimore & Ohio R R Co, N E Thomas freight agent, U S G
Apley ticket agent cor Howard and Ridge, C D Honodle
ticket agent, H E Warburton com freight agent Union Depot

RELIABLE INSTALLMENT HOUSE & **MAHAFFEY'S**

PATENTS, WILCOX, PARSONS & BURCH

40-44 Central Savings & Trust Building

AKRON CITY DIRECTORY

201

D. B. CLEMENTS

J. M. ALLEN

CLEMENTS & ALLEN

Wholesale and Retail Dealers in all kinds of

**LUMBER, SHINGLES, SASH,
DOORS AND BLINDS.**

1033 South Main Street.

Both Phones 89

DAVID C. HARPHAM

WILLIAM LUTZ

HARPHAM & LUTZ

MANUFACTURERS OF

CARRIAGES AND WAGONS

SEWER PIPE ROCKERS AND TRUCKS A SPECIALTY

Horse Shoeing, General Repairing, Carriage Painting and Trimming

16 South Arlington Street

East Akron.

JAMES C. McCAUSLAND

JOHN J. McCAUSLAND

McCAUSLAND BROS. BUILDING BRICK

Red Facing Brick a Specialty.

QUALITY FIRST CLASS, ALL ORDERS PROMPTLY ATTENDED TO.

GOOD RAILROAD FACILITIES.

Office and Works, North Side Tallmadge Ave., E. of Dayton St. Phones { People's 1487
Bell 1118 K



PEOPLE'S PHONE 1102-2 RINGS

BOTH PHONES **477** We can Please You in Bar and Hotel Supplies **BUCKEYE** SUPPLY HOUSE. F. W. FUCHS, PROP.

EVERYTHING FOR THE BABY—GO-CARTS, B. L. DODGE
CRIBS, HIGH CHAIRS. ETC. || 24 & 26 S. Howard St.

202

THE BURCH DIRECTORY CO S

BALTIMORE BOTTLING WORKS, Wm Williams propr,
107 N High, both Phones (See index to ads)
Bamer John [Catherine], laborer, res 386 S Broadway
Bamme John [Katie], wks D R Co, res 252 W Thornton
Banbury Ada S, res 246 Poplar
Banbury Frank, wks O'Neil & Co, res 246 Poplar
Banbury Louise, res 246 Poplar
Banbury Nellie, res 246 Poplar
Banbury Richard [Louise], wks O'Neil & Co, res 246 Poplar
Bancroft Alvin, res 210 James
Bancroft Stewart J [Ella M], watchman, res 38 N High
Baney Ora, laborer, bds 49 Mt View ave
Baney Mrs Rebecca (wid David), res 133 Bowery
Bangs Mrs Eliza M (wid Henry L), res 69 N Howard
Bangs George W, wks Kasch R Co, res 94 N High
Bangs Harold L, laborer, res 270 Water
Bangs Henry F, wks Am Cereal Co, res 94 N High
Bangs Mrs Martha L (wid Leslie E), res 270 Water
Bangs Orville, res 256 W Exchange
Banker Henry J [Margaret], patternmaker, res 711 Yale
Bankiser Edith I, musician, res 126 Wooster ave
Bankiser John Z [Lilian E], wks Cultivator Co, res 126 Wooster
Bankiser Walter J, res 126 Wooster ave
Banks George, janitor Grace House, res same
Banks Winona J, rms 1168 Lake court
Bensen Oscar R [Anna], saloon 936 E Market, res same
Bantitsch Mike [Kate], tailor A J Heisler, res 121 S Broadway
Bantonas James, bootblack, res 294 S Main
Barabas Stephen, wks Alkali R Co, bds 142 E Exchange
Baragry John J [Helen], wks P P & S Co, res 1142 Bellows
Baranyai Joseph [Anna], wks Ent Mfg Co, res 387 Washington
Barber A M, office 50 S Howard, res Crystal Lake, Ill
Barber Arthur M [Dora C], dept mgr O'Neil & Co, res 31 E Tall
madge ave
Barber Austin L [Mary M], salesman, res 239 N Case ave
Barber Mrs Barbara A (wid James), res 45 Marshall ave
Barber Edward A [Caroline], carpenter, res 275 Wooster ave
Barber Frederick [Caroline], wks Goodyear R Co, res 811 Miami
Barber Frank, res 251 W Crosier
Barber Fred [Mary M], wks Am Cereal Co, res 399 Bell
Barber G Richard [Elizabeth J], foreman Windsor Brick Co,
res 730 Sherman
Barber Gertrude M, res 1106 Grant
Barber Gust, wks Goodrich Co, res 251 W Crosier
Barber Harry A [Clara B], wks Goodyear R Co, res 1106 Grant

ASK FOR BURKHARDT'S BEER ITS THE BEST . . . BOTH PHONES 259

ASK YOUR PHYSICIAN ABOUT THE HARPER DRUG CO.

AKRON CITY DIRECTORY

203

Barber Henry, wks Am Cereal Co, res 100 Fern
Barber Horace A [Florance E], wks Goodrich Co, res 383 Pearl
Barber Mrs Josephine, res 180½ S Main
Barber Luella E, res 239 N Case ave
Barber Mabel K, res 239 N Case ave
Barber Matthew J, wks Faultless R Co, res 125 Belmont
Barber Norman H [Jennie], res 77 S Main
BARBER OHIO C, pres First Natl Bank, res N Y City
Barber Philip [Grace B], wks Am Cereal Co, rms 154 E Exchange
Barber William, wks W S M Co, rms 48 S High
Barber Wm A [Hannah L], driver Taplin, R & Co, res 1150 Grant
Barber Wm E [Mary], teamster, res 307 Siess
BARBERTON LOAN CO The, Henry Herman mgr, 1126 S
Main, People's Phone 431
Barbicas Spero, bootblack 4 Viaduct, rms 294 S Main
Barbikas Steve, bootblack Main and Exchange, res 294 S Main
Barbitsch Andrew [Mary], laborer, res 119 N Case ave
Bard Daniel J [Minnie C], wks Am Cereal Co, res 426 Cuyahoga
Bard Eugene C [Lulu B], clk Goodrich, res 120 E Cuya Falls ave
Barden Harry H [Dora E], barber, res 860 S Main
Barden Samuel [Ida A], motorman st ry, res 38 W Miller ave
Barder Amos J [Jane E], res 984 E Market
Barder Arthur T (Barder & Swinehart) res 984 E Market
BARDER BYRON R [Sarah I], pres and treas The Biggs Boiler
Works Co, res 53 N Cook, Bell Phone 760
Barder Earl H, clerk, res 50 N Cook
Barder Mrs Ida M (wid John P), res 50 N Cook
Barder John P, boilermaker, res 50 N Cook
Barder & Swinehart (A T Barder, F H Swinehart) cigars 1001
E Market
Bardon Eleanor L, res 30 West
Bardon Henrietta, res 30 West
Bardsley Florence, res 22 S Summit
Bare Mrs Caroline (wid Solomon), res 714 Rhodes ave
Bareiski Margaret, rms 251 E Mill
Barfoot Binn, fireman, bds 57 S High
Bargetz Carl A, wks Werner Co, res 463 Pearl
Bargetz Ferdinand [Paulina], wks Werner Co, res 463 Pearl
Bargetz Mary, res 463 Pearl
Baringer Archie J [Lucile P], cashier C A & C, res 161 Park
Baringer Ella V, proofreader Beacon, res 272 James
Baringer G Maude, clerk W & B Mfg Co, res 272 James
Baringer Joseph [Lucinda], res 272 James
Baringer Rose A, res 272 James
Bark John, laborer, bds 116 Jackson

DIME SAVINGS BANK COR. MILL AND HOWARD. INTEREST
PAID ON SAVINGS AND TIME DEPOSITS.

E. J. ALDERFER'S

HOME-MADE CHOCOLATES, BON BONS AND CREAM
CARAMELS ARE ALWAYS THE BEST
66 SOUTH MAIN STREET O BOTH PHONES 260

204

THE BURCH DIRECTORY CO'S

Barkalow John, printer Com Ptg Co, bds The Arlington
Barkell Mrs Eva, res 115 W Market
Barker Alfred, wks Am S P Co, bds 206 N Case ave
Barker Mrs Aurette R, res 154 Cuyahoga
Barker Bessie M, student, res 212 S Broadway
Barker Dwight, student, rms 54 Aqueduct
Barker Mrs Emma A (wid Henry), res 503 Spicer
Barker Harvey H [Gertrude], wks D R Co, res 18 Iron
BARKER JARED [Mira], Sheriff, office and res 212 S Broad-
way, both Phones 386
Barker Louis L, res 302 W North
Barker Margaret A, res 302 W North
Barker Mrs Marian W, dressmaker, res 130 E Thornton
Barker Mary, student, res 212 S Broadway
Barker Mary L, clerk B L Dodge, res 302 W North
Barker Pearl M, student, res 212 S Broadway
Barker Ray T [Verda], lineman C U T Co, res 154 Cuyahoga
Barker Royal R, lineman C U Tel Co, res 154 Cuyahoga
Barker Scott W [Ella E], teamster, res 302 W North
Barkley Mabel, wks Goodrich Co, rms 70 N Valley
Barkwill Ada M, res 790 Amherst
Barkwill Harry H [Jessie E], machinist, res 197 Bluff
Barkwill Mittie, res 428 Champlain
Barkwill Mrs Mona (wid Robert), res 428 Champlain
Barkwill Robert, potter, res 428 Champlain
Barlett Harvey W [Etta L], wks S T O C Co, res 233 Ira ave
Barlett Ward T [Lavina], inspector D R Co, res 695 Bowery
Barmore Mrs Emma V (wid Lyman A), res 591 W Market
Barnby Edward G, wks Werner Co, res 98 Nebraska
Barnby George W [Elizabeth A], bookbinder, res 98 Nebraska
Barnby Mary I, res 98 Nebraska
Barnes Clement A, res 64 N Prospect
Barnes Edward G [Maria], salesman, res 1045 Yale
Barnes Frank A [Rebecca J], teamster, res 432 S Broadway
BARNES GEORGE A [Annetta L], factory mgr The Whitman
& Barnes Mfg Co, res 476 E Buchtel ave, Bell Phone 439
Barnes Herman L, with W & B Mfg Co, res 476 E Buchtel ave
Barnes James, laborer, res 432 S Broadway
Barnes James, sec W & B Mfg Co, res Syracuse N Y
Barnes James [Mary J], foreman, res 518 N Arlington
Barnes John [Mariam A], cashier Salt Co, res 524 E Buchtel ave
Barnes Mrs Mary A (wid Alfred W), res 69 S Maple
Barnes Mary R, teacher, rms 176 S Union
Barnes Matilda D, asst Drs Stevenson & M, bds 361 Douglas
Barnes Mary E, teacher, rms 328 E Buchtel ave

THE KIRK KO.-KASH OR KREDIT- 25 AND 27
S. HOWARD ST.

SLEIGHS AND CUTTERS-A KRON CARRIAGE & IMPLEMENT CO.
67-71 WEST MARKET STREET

AKRON CITY DIRECTORY

205

SPALDING BURNER CO.

MANUFACTURERS OF THE

SPALDING NATURAL GAS BURNERS

FOR STOVES, FURNACES AND BOILERS

DEALERS IN GAS STOVES AND FIXTURES.

CHANDELIERS, GLOBES, MANTELS AND BURNERS FOR LIGHTING.

NATURAL GAS FITTING A SPECIALTY.

136 South Howard St.

People's Phone 784.

J. J. HARTER

W. W. MILAR

HARTER & MILAR

GENERAL HARDWARE

Garland Stoves and Ranges

Tinware and House Furnishing Goods

Roofing, Spouting and Job Work

WE CARRY A FULL LINE OF SHERWIN-WILLIAMS PAINTS

BOTH PHONES 84

88 SOUTH HOWARD ST.

Akron Polishing and Plating Works

A. A. WYBEL, Proprietor.

PLATING OF EVERY DESCRIPTION.

ALL WORK FIRST CLASS AND GUARANTEED.

Office and Works, 199 South Broadway.

PEOPLE'S PHONE 645
RESIDENCE PHONE 1998

H. M. HOLLINGER, Pres. A. E. LYMAN, Vice-Pres and Gen. Mgr. L. B. LYMAN, Sec. and Treas.



The Lyman Lumber Co.

LUMBER

OFFICE AND YARD,
440 SOUTH MAIN STREET

BOTH PHONES 491

MUTUAL BENEFIT SELLS ENDOWMENT POLICIES AT LIFE RATES. SEE DURANT

BEST LINE OF SECTIONAL BOOK-CASES **B. L. DODGE**
... ON THE MARKET ... **24 AND 26 S. HOWARD ST.**

206

THE BURCH DIRECTORY CO'S

Barnett Mrs Amanda (wid Truman C), res 95 Rhodes ave
Barnett E R [Effie] (Barnett & Webb), res 380 Albert place
Barnett Mrs Elizabeth (wid George), res 194 W Exchange
Barnett James M [Cora E], city fireman, res 127 W State
Barnett John W [Dora C], extract mfr, res 1193 E Market
Barnett Leroy, student, res 380 Albert place
Barnett Louise S, bkpr Sumner Co, res 380 Albert place
Barnett May E, clerk Werner Co, res 1193 E Market
Barnett Thomas [Salome E], wks Alkali R Co, res 682 Amherst
Barnett & Webb (E R Barnett, G C Webb), veterinary surgeons,
22 N Main
Barnett William, clerk, rms 98 Bowery
Barnett William [Louise], contractor, res 760 Carroll
Barney Mrs Elizabeth, housekeeper 19 S Broadway
Barnhardt Mrs Jane S (wid Harold A), res 74 Arch
Barnhardt Luna O, clerk County Auditor, rms 34 S Broadway
Barnhart John C [Electa M], machinist, res 154 W South
BARNHART JOHN F [Margaret C], clerk Board of Education,
res 142 Byers ave, People's Phone 1472
Barnhart William, painter, res 193 N Maple
Barnholth Christian A [Anna], oil producer, res 1156 E Market
Barns John, kilnplacer, bds 206 N Case ave
Barnum Harry, painter, bds Clarendon Hotel
Barr Jessie A, res 270 Carroll
Barr John [Anna], stonecutter, res Sawyer ave
Barr Mrs Julia A, res 312 Silver
Barr Lee A, wks Goodrich Co, bds 520 S Highh
Barr Ralph W, printer 482 S High, res rear 272 Carroll
Barrett Allen L [Bertha], ice cream mfr, res 238 S Maple
Barrett Edward B, wks D R Co, res 533 Sumner
Barrett Fred, wks Saalfield Co, rms 58 N Union
Barrett James G [Josephine P], engineer B & O, res 693 Home av
Barrett John T [Anna], machinist, res 533 Sumner
Barry John W [Lena], engineer, res 53 S Summit
Barrett Lawrence P, wks Goodrich Co, res 533 Sumner
Barrett Lucile V, res 533 Sumner
Barrett Thos H [Adelia], foreman Goodrich, res 317 E Exchange
Barron Florence M, wks City Hospital, res 649 Hazel
Barron George T [Luella], engineer Belting Co, res 649 Hazel
Barron Herman B [Caroline M], wks Goodyear R Co, res 489
Sumner
Barron Zoe, dressmaker, bds 359 Brown
Barrowclough Gordon, potter, res 161 S Arlington
Barry Bessie E, wks 627 W Market
Barry Emmet J, student, res 327 N Case ave

WHEN YOU THINK OF BUILDING || **WOLFSPERGER** ..
THINK OF WIRING, AND CALL || **54 EAST MARKET. PEOPLE'S PHONE 1710**

Barry James V [Nina A], printer, res 117 Hall
Barry John F [Margaret C], potter, res 327 N Case ave
Barry John W [Lena], engineer, res 53 S Summit
Barry Matthew [Mary], wks T R & Co, res 100 N High
Barry Patrick [Bridget], wks Goodrich Co, res 365 Washington
BARRY TIMOTHY E [Aggie D], asst ticket agent Union De-
pot, res 470 Perkins, People's Phone 808
Barschdorf Gustav [Elizabeth], baker, res 724 Rhodes ave
Barta Anton, laborer, bds 333 Washington
Barte Frank, wks Goodrich Co, bds 865 Washington
Barte John [Anna], wks D R Co, res 865 Washington
Bartell Wm J [Mame V], laborer, res Kenmore
BARTELS H & CO (Herman Bartels, F J Hoenicka, A W
Ertle), fresh and salt meats 120 E Exchange, both Phones
551, and 490 Grant
Bartels Herman (H Bartles & Co), res 126 E Exchange
Bartels Isabella, res 126 E Exchange
Bartges Margaret, res 34 S Union
Bartges Mrs Mattie, agent, bds 59 Merriman
BARTH BROS (Reinhold and Julius), cigars, tailoring etc, Dob-
son Bldg cor Main and Viaduct and 510 S Main

BARTH BROTHERS

DEALERS IN

Imported and Domestic Cigars

ALSO

Men's Tailoring and Furnishings

DOBSON BLDG
Corner South Main and the Viaduct
People's Phone 466

510 SOUTH MAIN ST.
Corner Rubber Street
People's Phone 1715

Barth Emil C [Louise B], wks Am Cereal, res 160 E Tallmadge
Barth Emma C, res 364 Grant
BARTH ERWIN [Mary I], sec The Pouchot-Hunsicker Co, res
346 E Exchange, People's Phone 1438
BARTH JULIUS [Elizabeth] (Barth Bros), res 400 E Exchange
Barth Mrs M Elizabeth (wid John), res 294 Cross
BARTH REINHOLD [C Irene] (Barth Bros), res 510 S Main
Bartholomay Albert F [Julia C], meats 467 Sherman, res 469 same
Bartholomew Mrs Eliza (wid Daniel), res Earle
Bartholomew Harry, rubberworker, rms 327 Bryan
Bartholomew Harry E, wks Arkon Cult Co, res Earle
Bartholomew James, wks A Belting Co, res Earle

TRY OUR ICE CREAM SODA. N. Y. CANDY KITCHEN
19 S. HOWARD ST.

THE GLOCK-KORACH CO. EVERYTHING IN WOMENS AND CHILDRENS WEAR except SHOES

208

THE BURCH DIRECTORY CO S

Bartholow Chas M [Della E], wks Goodrich Co, res 888 Rhodes
Bartlett Fred G [Louise], brakeman, res 1258 S High
Bartlett May, teacher, bds 693 N Howard
Barto Frank [Elizabeth], wks Alkali R Co, res rear 626 S High
Barto George, laborer, bds 320 S Broadway
Barto Joseph, wks Alkali R Co, bds 142 E Exchange
Barto Mike [Mary], laborer, res 320 S Broadway
Barton Ada L, dressmaker O'Neil & Co, res 417 Livingston
Barton Arthur J [Mary], conductor St Ry, res 423 Livingston
BARTON EDWARD W [Jeannette A], physician and surgeon,
office and res 647 S Main, hours 9 to 10 a m, 2 to 3 and 7 to
8 p m, both Phones
Barton Mrs Eliza D (wid Edward), res 417 Livingston
Barton George A [Nancy E], lather, res 417 Livingston
Barton Herbert W [Maud S], dentist 47 Central Office Bldg, res
161 Merriman
Barton John, watchman McNeil B Co, bds 1172 Andrus
Barton Napoleon C [Alma L], draftsman, res 124 N Valley
Bashford Roy, wks Goodrich Co, rms 358 Howe
Basiger Ralph, clerk J B Looker, rms 21 N Broadway
Baskin Harry, furnishings 65 S Howard, res Tiffin O
Baskin Philip, mgr H Baskin, rms 72 S High
Basore Elizabeth M, res 426 Perkins
Basore Frank L [Mabel], wks W-B Co, res 317 Sumner
Basore Harry E, wks Enterprise Mfg Co, res 426 Perkins
Basore Harry S [Alice S], electrician, res 426 Perkins
Basore Rebecca M, res 426 Perkins
Basore Mrs Rebecca M (wid Daniel), res 142 Westwood ave
Bass Homer, rms 54 N Howard
Basse Carl [Hermina], wks B & O, res 266 N Arlington
Basse Thorville, wks Buckeye S P Co, bds 701 Upson
Bassett Mrs Flora, housekeeper 1031 Marion place
Bassett Mrs Martha M (wid Charles M), res 207 Gale
Bassett Milton S, detective, res 207 Gale
Bassett Wm L [Ermina C], carpenter, res 75 E Cuyahoga Falls av
Bassford J S, moving pictures 196 S Main
Bastady Louis [Adele], carpenter, res 499 Sherman
Bastian Effie, wks 39 S Valley
Bastian Ione, res 357 N Howard
Bastian Louis [Carrie], res 357 N Howard
Bastian Minnie L, teacher, res 337 S Arlington
Bastian Seth, machinist, res 1073 E Market
Batdorff Nelson V [May], wks Goodrich Co, res 779 Bowery
Batdorff Percival S [Susan], wks Am Cereal Co, res 366 Jackson
Bateman Charles F [Lena], wks N O T Co, res 806 Rhodes ave

FURNITURE..CARPETS..STOVES
YOUR CREDIT IS GOOD

MAHAFFEY'S 166-168-170
SOUTH MAIN ST.

PATENTS, WILCOX, PARSONS & BURCH
40-44 Central Savings & Trust Building

AKRON CITY DIRECTORY

209

KRISHER'S BRASS FOUNDRY

P. A. KRISHER, Propr.

**Brass, Phosphor Bronze, Aluminum Bronze
AND ALUMINUM CASTINGS OF EVERY DESCRIPTION.**

366 ORLEANS AVE.

PEOPLE'S PHONE 1125

G. A. KEMPEL

R. M. LINNEY

G. A. KEMPEL & CO.

..IRON..

Carriage and Wagon Makers' Supplies

112 and 114 South Main St.

Both Phones 151

Household Loan & Trust Co.

Loans Made on Furniture, Pianos Etc.

Without removal

EASY TERMS AND LOW RATES

Rooms 54-55 Central Savings & Trust Bldg.

Bell Phone 1320

People's Phone 494

**PEOPLE'S
PHONE
1512**

2 RINGS

Full Line of Paints, Oils and Varnishes always on hand

**CARRIAGE, SIGN AND
HOUSE PAINTING**

10 Viaduct

AKRON, O.



BUCKEYE SUPPLY HOUSE 66 NORTH HOWARD ST. COMPLETE LINE OF BAR AND HOTEL GLASSWARE

LARGEST STOCK OF FURNITURE IN THE CITY B. L. DODGE

~ AT LOWEST PRICES. ~

210

THE BURCH DIRECTORY CO S

Bateman John T, carpenter, res 192 W Cedar
Bateman Minnie, wks Buchtel College, res 192 W Cedar
Bateman Thomas, res 192 W Cedar
Bates Ada C, res 77 S Maple
Bates Alfred J, laborer, res 667 S High
Bates Ambrose H [Ellen], poultry, res 292 Flower court
Bates Mrs Anna (wid Alfred), res 667 S High
Bates Daniel J [Bertha], wks Erie, res 179 Cross
BATES GEORGE D [Laura], cashier The Second National
Bank, res 152 Adolph ave, Bell Phone 117
Bates Lawrence B, wks D R Co, res 667 S High
Bates Mrs Rose H (wid Alfred), res 667 S High
Baes Thomas E, wks D R Co, res 667 S High
Baes Thomas H [Louisa F], packer, res 54 Frances ave
Bathrick Ellsworth R (Lamparter, Bathrick & Co), res 357 E
Market
Batley Ernest G [Minnie L], shipper Standard T O C Co, res
36 Ladd
Battels George G [Cora M], bookbinder, res 227 W Chestnut
Battels Nathan C [Marie B], bookbinder, res 367 Power
Battels Pearl, stenog Werner Co, res Wooster ave ext
Battels Mrs Sarah M E (wid Benj F), res 25 S Prospect
Battels Wm J [Mary A], wks Werner Co, res 575 Crosby
Battles Harry C [Mabel M], wks D R Co, res 559 Wooster ave
Battles Luella C, clerk Risch & McCoy, rms 139 S Broadway
Baton Harrison E, wks Goodrich Co, bds 883 Boulevard
Batz Daniel [Catherine], wks Werner Co, res 393 W Crosier
Bauch Joseph [Elizabeth], laborer, res 433 Fuller
Bauch Myrtle E, res 133 Gale
Bauchman Harrison [Amanda], res 769 W Exchange
Baucknecht William, wks Summit S P Co, bds 894 S Main
Bauer Anna, res 424 Sherman
Bauer Anthony [Anna], res 424 Sherman
Bauer Anthony jr [Julia], laborer, res 445 Sherman
Bauer Arthur M [Luella M], conductor Erie, res 123 Bachtel ave
Bauer Mrs Barbara (wid Nicholas), res 491 E South
Bauer Celia, res 424 Sherman
Bauer Chas F [Carrie M], agent Prud Ins Co, res 103 W Market
Bauer Charles H, res 491 E South
Bauer Charles M [Addie J], carpenter, res 42 S Balch
Bauer Dora, res 491 E South
Bauer Effie M, res 774 Sumner
Bauer Frank P [Emma], blacksmith, res 487 Douglas
Bauer Fred G [Anna M], blacksmith, res 971 Holloway
Bauer Fred H [Dora S], wks D R Co, res 217 E Voris

BURKHARDT'S BREW HIGH GRADE BEER ONLY. ASK FOR
IT AND YOU WILL TAKE NO OTHER

ASK YOUR NEIGHBOR ABOUT THE HARPER DRUG CO.

AKRON CITY DIRECTORY

211

Bauer George E, wks Ent Mfg Co, res 774 Sumner
Bauer Henry [Elizabeth], real estate, res 1019 Bowery
Bauer Jacob [Carrie C], wks Am Cereal Co, res 56 Franklin
Bauer Jacob [Elizabeth L], wks Buckeye R Co, res 774 Sumner
Bauer Jacob J, wks D R Co, res 774 Sumner
Bauer John [Mary], brakeman Erie, res 682 Allyn
Bauer John E [Maud V], tiremaker, res 262 Cable place
Bauer John M, tinner Pouchot-H Co, res 371 S High
Bauer Joseph E [Kate], laborer, res 188 E Crosier
Bauer Joseph W [Mary A], wks Goodrich Co, res 209 W State
Bauer Lena, res 224 W Thornton
Bauer Mary, res 424 Sherman
Bauer Mrs Mary A (wid Jacob), res 56 Franklin
Bauer Owen F, rms 23 E Exchange
Bauer Rev Philip E [Blanche G], pastor West Congregational Church, res 621 W Market
Bauer Robert W [Gertrude], wks D R Co, res 26 E State
Bauer Wm [Emma F], wks D R Co, res 1025 Bowery
Bauer Wm J [Ida S], rubberworker, res 595 Bowery
Baugh Edward J, clerk Model Bakery, res 141 Bowery
Baugh Martin V [Abbie H], carpenter, res 322 E Exchange
Baughman Charles O, bkpr Swinehart C T & R Co, res 56 Beck
Baughman Charles O [Minnie W], rms 70 S Broadway
Baughman Earl, res Kenmore
Baughman Fannie, res 382 W Cedar
Baughman Frank B [Louise E], clerk J Koch & Co, res 296 Merriman
Baughman Gertrude, wks 621 W Market
Baughman George T [Catherine L], carpenter, res 311 Berg
BAUGHMAN HARRY W [Bertha E] (Dague Bros & Co), res 98 S Balch
Baughman Henrietta, res 608 E Buchtel ave
Baughman Herbert [Grace I], driver, res 320 Brown
Baughman Jacob Z, tiremaker, res 87 Southampton
Baughman John F, wks Am Cereal Co, res 377 Crosby
Baughman Leman [Alma], farmer, res Kenmore
Baughman Mandus [Irene], res 302 Merriman
Baughman Oscar W [Dora A], wks N O T Co, res 554 Schiller av
Baughman Mrs Rachel B (wid Joseph), res 87 Southampton
Baughman Raymond L, wks Eckart Bros & Co, res 311 Berg
Baughman S H, foreman D R Co, res Barberton rd
Baughman Sumner, res Kenmore
Baum Andrew J [Mary A], res 1053 Yale
Baum Henry S [Jennie B], laborer, res 146 N Summit
Baum & Hoover (W C Baum, M Hoover), meats 627 S Main

DIME SAVINGS BANK

LARGE AND SMALL DEPOSITS RECEIVE
CAREFUL ATTENTION
CORNER MILL AND HOWARD STREETS

E. J. ALDERFER CATERS FOR WEDDINGS AND RECEPTIONS. BOTH PHONES 260

212

THE BURCH DIRECTORY CO'S

Baum Laura, teacher, rms 356 E Buchtel ave
BAUM ORIN W [Jennie C S], treas The McIntosh-Baum Co,
sec The German-American Building & Loan Assn, res 327
E Buchtel ave, Bell Phone 1548R2
Baum Roswell J [Hattie L], insurance 148 S Howard, res 845
Harvard
Baum Mrs Roxanna (wid William), res 523 N Arlington
Baum Wm M [S Anna], collector Pouchot-H Co, res 582 E Exch
Baum Wilson C [Emma] (Baum & Hoover), res 93 W Thornton
Bauman Alphonse, wks D R Co, bds 21 E Voris
Bauman Mrs Bertha, wks 82 N Union
Bauman Fred P [Grace B], blacksmith, res 192 Cuyahoga
Bauman Harry A [Mary K], clerk Goodrich Co, res 22 S Valley
Bauman Josephine, student, res 427 Carroll
Bauman Karl, baker E J Alderfer, res 200 S High
Bauman Louis P [Lizzie], wks Kasch R Co, res 427 Carroll
Bauman M Louise, teacher, res rear 24 S Balch
Baumann Mrs Eva M (wid Christopher), res 221 James
Baumat Joseph [Meletina], res 130 W Miller ave
Baumert Conrad H [Anna S], lettercarrier, res 136 N Forge
Baumgardner Clarence E [Belle], bkpr E O G Co, res 255 Crosby
Baumgardner Ethelbert L [E Kate], asst supt Summit Home, res
264 S Arlington
Baumgardt August, clerk B G Dietz, res 707 Sumner
Baumgardt Julius F [Mary A], wks S S P Co, res 707 Sumner
Baumgartel Mrs Helen (wid John), res 1596 Manchester rd
Baumgeudner Franz, laborer, bds 319 S High
Baun Frank, wks Salt Co, bds Mrs E Eaton
Baus Edith E, res 175 Hickory
Baus Mrs Effie T (wid Jacob), res 175 Hickory
Baus George Co (F J Bechtel, J M Braden), carriage trimmers
199 S Main
Baus Jacob [Magdalene], res 179 E Exchange
Baus Mrs Nellie A (wid George), res 89 S Maple
Bause Mrs Margaret (wid John), res 422 Pearl
Bause Wm C [Daisy], hay dealer, res 709 Wooster ave
Bausher Jacob [Olive S], janitor The Amelia, res 218 Park
Baxendale Joseph J [Minnie M], wks W & B Mfg Co, res rear
491 E South
Baxter Claude M [Mary F S], mech engineer, res 68 E Tallmadge
Baxter Earl E, clerk, res 134 S Maple
Baxter Mrs Pearl, wks 32 N Prospect
Baxter Julius N [Jennie E], res 134 S Maple
Bayer Max [Georgiana], plumber, res 767 Raymond
Bayer William [Elizabeth], wks D R Co, res 922 Rhodes ave

LEADERS IN THEIR LINE **THE KIRK CO.** 25 AND 27
S. HOWARD ST.

The Union Printing Ink Co.

MANUFACTURERS OF ALL KINDS OF

BLACK AND COLORED INKS

Office and Works 38, 40 and 42 West State St.

Bell Phone 1158 L

C H. SMITH

C W BURG

H W SMITH

SUMMIT ROOFING CO.

Slate, Tile, Gravel, Tin, Felt Asbestos
and Ruberoid Roofing, Spouting, Etc.

All Work Guaranteed

People's Phone 1946- 2 rings

1218 MANCHESTER ROAD and WADSWORTH, O.

THE FRANKFORT HOTEL

F. J. KNAPP Propr.

American and European Hotel, Centrally Located.

ROOMS, European Plan, 50c, 75c and \$1 00 per Day.

" American Plan, \$1 50 per Day.

Special Rates for Day or Week
to Professional People.

The Best Hotel in Ohio for the Money

85 E. MARKET ST., Opposite Post Office.

AKRON, O.

CHARLES F. STROBEL.

VICTOR J. STROBEL.

STROBEL BROTHERS

PROPRIETORS OF THE

UNIQUE HAND AND STEAM LAUNDRY

35 AND 37 NORTH HOWARD ST.

BELL, MAIN 1043L—PHONES—PEOPLE'S 736

THE **MUTUAL BENEFIT** IS THE LEADING ANNUAL DIVIDEND
COMPANY OF THE WORLD.

WE CAN PLEASE YOU IN PATTERNS AND COLORS IN ROOM-SIZE RUGS **B. L. DODGE**

214

THE BURCH DIRECTORY CO'S

Baysinger Hartley E [Lena], roofer, res 228 Carroll
Baysinger Irene, wks Frankfort Hotel, res same
Baysinger Mrs Mary E (wid Henry), res 264 Carroll
Baysinger Ralph, wks J B Looker, rms 21 N Broadway
Baysinger Robert V [Anna E], wks D R Co, res 170 Carroll
Baysinger Wm M [Cora E], engineer, res 474 Rhodes ave
Beach Catherine E, tailoress A J Ahvnell, res 188 Lake
Beach Emmanuel [Eliza], wks S S P Co, res 188 Lake
Beach Gertrude E, student, res 188 Lake
Beach Harry B [Ernestine M], painter, res 55 Penfield ave
Beach Mrs Jennie (wid Frank), res 41 Bachtel ave
Beach Minnie B, cashier Hoover & Sell Co, res 188 Lake
Beach Paul D [Neva E], trav salesman Consolidated Rubber Tire Co, res 31 S College
Beach Ray W, wks Paper Mill, res 41 Bachtel ave
BEACON JOURNAL CO The, T J Kirkpatrick pres and gen mgr, C L Knight sec, treas and bus mgr, publishers the Beacon Journal and Summit County Beacon, 145 S Main, both Phones 345
Beal Earl H, wks Kasch R Co, res 885 St Clair
Beal George A [Mamie E], motorman, res 19 E Voris
Beal John [Elizabeth], carpenter Goodrich Co, res 885 St Clair
Beal Minnie R, res 885 St Clair
Bealmer Fulton, driver Billow Sons, rms 98 Ash
Bean Clara, rms 95 Bartges
Bean Edwin D, livery 60 Iron, res same
Bean Floyd, student, res 60 Iron
Bean Oliver D [Fanny E], hammerman, res 60 Iron
 See also Bien
Bear Mrs Bailey (wid Joseph), res 294 Euclid ave
Bear David [Anna], clerk, res 420 Water
Bear John A, conductor St Ry, res 788 Yale
Bear Max [Rebecca] (Akron Furniture Co), res 294 Euclid ave
Bear Wm, barber, rms 132 S High
Beard C Raymond [Ethel M], mgr B & L Pharmacy, res 72 Bachtel ave
Beard Charles W. [Melinda S], wks Keller B Co, res 54 Cuyahoga
Beardmore Jennie E, tailoress O'Neil & Co, res Cuya Falls O
Beardsley Charles H [Hattie M], miller, res 1043 Ackley
Beardsley Earl H, wks G W Cereal Co, res 1043 Ackley
Beardsley Edna M, student, res 1042 S Main
Beardsley Wm [Adelaide L], salesman Betzler & Wilson, res 1042 S Main
Beattie I Charles [Mina], clerk, res 110 N Broadway
Beatty Anna, res 625 Home ave

FROM A FLASH LIGHT .. TO AN ARC LAMP .. **WOLFSPERGER** .. 54 EAST MARKET .. PEOPLE'S PHONE 1710

Beatty Daniel J [Louise H], rubberworker, res 409 Nash
Beatty Dora I, dressmaker, res 39 W. Crosier
Beatty Earl, laborer, res 1750 Manchester rd
Beatty Mrs Frances, res 65 N Main
Beatty Frank [Mary], res 625 Home ave
Beatty Harry, cementworker, res 1750 Manchester rd
Beatty Harvey M, wks W S M Co, res 1750 Manchester rd
Beatty Mary A, res 625 Home ave
Beatty Milton H [Rebecca], wks Adamson, res 1750 Manchester
Beatty Mrs Rosa, dressmaker, res 173 E Center
Beatty Thomas J [Ida M], res 61 W Long
Beatty Wm A, laborer, res 625 Home ave
Bechler Lewis, clerk Kenmore Supply Co, bds M Groff
Bechler Mrs Mary (wid Louis), res Kenmore
Bechler Michael B [Nancy A], fireman, res 825 Yale
Becht Edward C, candymaker Model Bakery, rms 36 S College
Bechtel Charles M, res 88 Kent
Bechtel Frank J [Catherine L] (G Baus Co), res 378 Douglas
Bechtel George S [Clara E], res 318 Wooster ave
Bechtel Harvey, driver Dickson T Co, res 21 E Chestnut
Bechtel Jay O, res 318 Wooster ave
Bechtel John A [Lydia], wks D R Co, res 508 Springfield ave
Bechtel Levi J, res 318 Wooster ave
Bechter August [Mary], wks Ak Belting Co, res 339 Cross
Bechter George [Theresa M], wks Ak Belting Co, res 331 Cross
Bechter George jr [Josephine], fireman, res 617 Allyn
Bechter Joseph [Mary], wks A R Tile Co, res 202 Cross
Bechter M Tillie, res 202 Cross
Beck Mrs Amelia, res 490 Ohio
Beck Mrs Anna (wid Charles), res 27 Cross
Beck Mrs Barbara, res 706 Yale
Beck Carl F, student, res 640 W Market
Beck Charles A, res 490 Ohio
Beck Mrs Christina (wid William), res 105 N Maple
Beck Clara M, res 490 Ohio
BECK EDWARD M, sec The Akron Varnish Co, res 640 W
Market
Beck Fred J, wks Akron Ptg & P Co, res 105 N Maple
Beck George, painter, res 105 N Maple
Beck George C [Edna M], meats 844 S Main, res 16 W Voris
Beck Harry J, res 490 Ohio
Beck Herman, butter dealer, bds 223 Carroll
Beck Herman L [Catherine], pressman, res 103 N Maple
BECK J MARTIN [Kate J], vice pres and treas The Akron Var-
nish Co, res 640 W Market

HOME MADE CANDY  EVERY DAY AT THE 
N. Y. Candy Kitchen

THE GLOCK-KORACH CO. LADIES... MISSES and CHILDRENS READY-TO-WEAR GARMENTS.

216

THE BURCH DIRECTORY CO'S

- Beck Jacob [Regina], wks Akron Bakery, res 376 Albert place
Beck James, res 27 Cross
Beck John F, clerk Werner Co, res 105 N Maple
Beck L Oscar, res 490 Ohio
Beck Lous W [Eva O], fresco painter, res E Cuyahoga Falls ave
Beck Martha L, res 640 W Market
Beck Maud L, opr A P Tel Co, res 490 Ohio
Beck May I, asst Dr G T Rankin, res 27 Cross
Beck Thomas P [Elizabeth], res rear 518 E South
Beck Warrington [Katie], wks C Vapor L Co, res 518 E South
Beck Wm B, with Akron Varnish Co, res 640 W Market
Beck Wm M [Mary A], pressman Akron Ptg & P Co, res 101
N Maple
BECKER ADOLPH [Rose M], caterer and ice cream mfr,
wholesale and retail 265 Bowery, both Phones 845, res 294
Sherman, People's Phone 1927
Becker Alvina V, res 303 Mills ave
Becker Mrs Amanda (wid Jonas), res 127 Bachtel ave
Becker Arthur J, draftsman McNeil Boiler Co, res 127 Bachtel av
Becker Daniel L, pressman, res 303 Mills ave
Becker Edna M, res 303 Mills ave
Becker Frank, student, res 475 Grant
Becker Frank G, salesman Akron Bakery, res 74 Nickel
Becker Franklin M, clerk L C VonKanel, res 303 Mills ave
Becker Ina, wks 64 Fay
Becker Lillie B, student, res 127 Bachtel ave
Becker Lois A, res 74 Nickel
Becker & McGrotty (M Becker, C McGrotty), stoves etc, 294
S Main
Becker Margaret M, res 303 Mills ave
Becker Max [Sarah] (Becker & McGrotty), 2nd-hand store 292
S Main, res 475 Grant
Becker Michael W [Frieda M], salesman, res 475 Crouse
Becker Minnie C, res rear 889 Brown
Becker Philip, shoemaker C H Borst, res 205 W Exchange
Becker Mrs Rebecca (wid Franklin M), res 303 Mills ave
Becker Susan V, res 303 Mills ave
Becker Wm W, laborer, res rear 889 Brown
Beckert Arnold E, stenog Goodrich Co, rms 74 Arch
Becket Maggie, clerk True Bros, res 294 Locust
BECKLEY D T (Britsch & Beckley), res 133 Adolph ave
Beckley David E [Helen O], clerk, res 243 Westwood ave
Beckley John C [Pearl], agent Prud Ins Co, res 387 W Cedar
Beckley W Karl [Jennie C], clerk O'Neil & Co, res 345 W Market
Beckwith Charles E [Frances], res 432 E Exchange

YOUR CREDIT IS GOOD AT **MAHAFFEY'S** AKRON'S COMPLETE HOME OUTFITTER

PATENTS, WILCOX, PARSONS & BURCH
40-44 Central Savings & Trust Building

AKRON CITY DIRECTORY

217

PHIL SCHLINGMAN

O H RAUSCH

SCHLINGMAN & RAUSCH

DEALERS IN

FRESH AND SALT MEATS

Fresh Fish and Poultry

Game and Oysters in Season

58 EAST MARKET ST., BOTH PHONES 629

MARKET HOUSE STALL NO. 23

ESTABLISHED 1874

Mystic Carpet Cleaning Works

GEORGE PFAFFLE, Proprietor

COMPRESSED AIR SYSTEM USED

Feathers Renovated Rugs Made from Old Carpets

FIRST-CLASS WORK GUARANTEED

173 Bluff Street

Both Phones 178

DEEP WELL PUMPS A SPECIALTY

PUMPS REPAIRED AT REASONABLE RATES

THE CITY PUMP CO.

ADAM G. KECK, Proprietor

Hand and Power Pumps for All Purposes

WINDMILLS, GALVANIZED IRON PIPE, PUMP CHAIN, RUBBER BUCKETS,
ENAMELED SINKS, PUMP REPAIRS, ETC

People's Phone 1402 2-R

310 S. MAIN ST.

GINTZ BROTHERS

12 Viaduct, Akron, O.

Manufacturers of

SEA ONION COMPOUND

FOR THE CURE OF
HEAVES, DISTEMPER, BOWEL, KIDNEY, LIVER,
BLADDER AND STOMACH COMPLAINTS,
WORMS, ETC

12—THE VIADUCT



PEOPLE'S PHONE 1910
BELL PHONE 605

66 NORTH HOWARD ST. IS THE ONLY PLACE IN THE CITY
TO BUY BAR and HOTEL SUPPLIES

MATTINGS THE IDEAL FLOOR COVERINGS B. L. DODGE

OUR OWN IMPORTATION

218

THE BURCH DIRECTORY CO'S

- Beckwith Fred [Ella S], printer, res 730 Crosby
Beckwith Harriet E, student, res 51 N Union
Beckwith Henry, res 730 Crosby
Beckwith Mont [May O], printer, res 51 N Union
Bedell Arthur [Edith], wks W-S-M Co, res 80 W South
Bedell E Allen [Georgia A], clerk B L Dodge, res 172 S Maple
Bedell Seth A [Cornelia H], wks P P & S Co, res 64 Falor ave
Bedur August L [Matilda M], shipper Am Cereal Co, res 228 Lods
Bedur Arthur P, wks Kasch R Co, res 38 Glenwood ave
Bedur Carl F, wks Goodrich Co, res 38 Glenwood ave
Bedur Charles F [Fannie], miller, res 38 Glenwood ave
Bedur Della A, clerk A Polsky, res 228 Lods
Bedur Elizabeth A, wks Werner Co, res 228 Lods
Bedur Gustave A [Carrie F], shipper Am C Co, res 200 Eagle
Bedur Minnie A, res 228 Lods
Bedur Otto F, ballplayer, res 228 Lods
Beebe Mrs Adeline (wid Sidney), res 446 Wabash ave
Beebe Elmer J [Florence W], slater, res 35 S High
Beebe Mrs Ida F (wid George H), res 113 Oak court
Beebe Samuel S, wks Guthrie & Rogers, rms 21 N Broadway
Beecher Electa, res 835 Miami
Beeler Aaron W [Edith B], registry clerk P O, res 429 Allyn
Beeler Lydia S, wks 199 E Miller ave
Beeler Mary L, rms 307 Mills ave
Beeney Charles, horseshoer, bds 209 W State
Beers Godfrey F [Mattie E], wks Frantz B Mfg Co, res 89 Steiner
Beers Henry A [Belle], janitor Everett Bldg, res 118 N Valley
Beers John M, clerk Hardware & S Co, res 118 N Valley
Beers Josephine, res 118 N Valley
Beers Mrs Mary, wks 714 W Market
BEERY CLYDE F, attorney at law 314 Everett Bldg, People's
Phone 773, also City Solicitor, office City Bldg, res 26 West
Beese Mrs Agnes (wid John), res 1144 S Main
Beese Charles A, clerk, res 1144 S Main
Beese John [Mary E], meats 1138 S Main, res 1144 same
Begley David W [Marie], rubberworker, res 194 Factory
Behling Bernhardt A, in U S Navy, res 743 Sherman
Behling Charles A, molder, res 743 Sherman
Behling Della, res 743 Sherman
Behling Louis [Albertina], wks Adamson, res 743 Sherman
Behling Louis H, wks Firestone Co, res 743 Sherman
Behmer Charles H, wks S China Co, res 111 Bowery
Behmer Charles W [Mary], wks Am Cereal Co, res 111 Bowery
Behmer Ethel G, student, res 111 Bowery
Behncke Jacob J, plumber, res 377 Spalding

BURKHARDT'S BEER DELIVERED ON SHORT NOTICE IN LARGE OR SMALL BOTTLES. • BOTH PHONES 259

EVERYBODY SHOULD GO TO THE HARPER DRUG CO.

AKRON CITY DIRECTORY

219

Behncke Jacob N [Jennie], miller, res 377 Spalding
Behncke Martin H [Naomi], machinist, res 514 Dayton
Behner Sanford L [Minnie J], fireman, res 1284 Sweitzer ave
Behnke Edwd G [Mabel M], wks Firestone Co, res 1014 Bellows
Behr Anna C, res 176 Frank
Behr Bertha, res 176 Frank
Behr John H, student, res 176 Frank
Behr John H [Emma E], wks Werner Co, res 176 Frank
Behra August, machinist, res 204 Cuyahoga
Behra Frank, cooper, res 204 Cuyahoga
Behra Josephine, res 204 Cuyahoga
Behra Mrs Mary (wid John), res 204 Cuyahoga
Beiderlinden Edmund H [Hannah M], wks D R Co, res 733 Schell
Beierla Anna F, res rear 54 E Exchange
Beiers Chas F [Julia M], fireman Am Cereal Co, res 450 Sumner
Beighey Clifford M, wks D R Co, res 80 Jackson
Beighey George F [Mary L], wks Penna Co, res 80 Jackson
Beiker Philip, painter, res 853 Holloway
Beilstein Henry [Dora], res 261 Fink
Beims George W [Grace E A], machinist, res 387 E Voris
Beims Henry [Katie], carpenter, res 678 Kling
Beims Henry jr, clerk, res 678 Kling
Bein Abraham [Rosie], notions 79 S Howard, res 322 W Market
Beisser George J [Grace], bookbinder, res 192 N Forge
Belair Gilbert X, wks D R Co, res 480 Bell
Belair Herman [Louisa], wks D R Co, res 480 Bell
Belair Lucy A, wks Goodrich Co, res 480 Bell
Belair Nelson A, wks D R Co, res 480 Bell
Belair Thomas, wks D R Co, res 480 Bell
Belair Wilfred J, wks Goodrich Co, res 480 Bell
Belarni John, laborer, bds rear 449 N Arlington
Belden Eunice D, vocal teacher, res 527 S Main
BELDEN CHAMPION N [Grace A], pres Taplin, Rice & Co,
and sec Akron White Sand Co, res 421 Crosby, Peo Phone 810
Belden DeWitt W [Myrtle M], conductor St Ry, res 348 S Maple
Belden Edna O, res 100 Fir
Belden Mrs Emma S, res 527 S Main
Belden Frank M [Anna F], tool dresser, res 315 Brown
Belden Frank M jr, wks Diamond M Co, res 315 Brown
Belden Mrs Hannah E (wid Dr Albert C), res 100 Fir
Belden Ida W, res 100 Fir
Belden Jessie, res 100 Fir
Belden Mary E, res 315 Brown
Belden Russell D, student, res 315 Brown
Belding Mrs Anna R, res 612 E Buchtel ave

DIME SAVINGS BANK SAVINGS and COMMERCIAL
OPEN SATURDAY EVENINGS.

E. J. ALDERFER LEADERS NONE FOLLOWERS MANY 66 S. MAIN

220

THE BURCH DIRECTORY CO'S

Belding Byron L [Carrie G], broker, res 48 Adolph ave
Belegris James, clerk, N Chamberlain, rms 48 W Market
Behus Victor [Bessie], wks W-S-M Co, res 137 Ira ave
Belke Mrs Catherine, res 1230 Curtis
Belke Ernest C [Ollie A], wks Colonial S & I Co, res 1056 Bellows
Belke Otto, wks Frantz B Mfg Co, res 1230 Curtis
Bell Albert L [Mary R], pipefitter, res 371 W Chestnut
Bell Mrs Anna M, clerk Glock-K Co, res 21 Oakdale ave
BELL ANTON J [Mary], merchant tailor 14 N Howard, res 61
Merriman
Bell Archibald T [Mary F], bricklayer, res rear 29 S High
Bell Cecilia, wks Akron T & A Co, res 49 Bowery
Bell Charles C, student, res 608 Day
Bell Edna M, res 835 Johnston
Bell Frank S [Cecilia C], engineer, res 608 Day
Bell George, wks W L Critz, rms 106 N Main
Bell George T [Anna B], electrician, res 1247 Fourth ave
Bell Jennie, clerk, bds 156 S Maple
Bell Jesse S, wks Goodrich Co, res 371 W Chestnut
Bell John W, potter, res 49 Bowery
Bell Joseph W [Susanna], laborer, res 1138 River
Bell Mary, supervisor operating room City Hospital, res same
Bell Minnie M, wks O'Neil & Co, rms 437 Dobson Bldg
Bell Nellie, dressmaker, res 339 E Market
Bell Peter [Anna], clerk B & O, res 970 Bell
Bell Robert J [Elizabeth], res 417 S High
Bell Robert W [Janet I], res 835 Johnston
Bell Thomas [Grace L], clerk, res 24 E Miller ave
Bell Thomas C [Kate], wks Ak-Selle Co, res Sprinkle
Bell Thomas E [Grace L], clerk, res 1082 S High
Bell Thomas J [Margaret], laborer, res 49 Bowery
Bell W Foster [Florence M], carpenter, res 495 Vine
Bell William, clerk D M Yetter, res 37½ Viaduct
Bell William [Elizabeth], molder, res 840 Miami
Bell Wm R, potter, res 49 Bowery
Bella Charles, laborer, bds 111 N Case ave
Bella John [Julia], laborer, res 111 N Case ave
Belles Laura B, with Am-Mandolin-Harp Co, rms 77 Bowery
Bellfry Frank, wks Goodrich Co, rms 60 E Buchtel ave
Bellows Charles O [Martha M], wks Firestone R Co, res 395 Mell
Bellows Mary E, res 1034 Brown
Bells Laura, music teacher, rms 77 Bowery
Belmat Francis, wks 398 E Market
Belmont Anna L, saloon 18 Ridge, res same
Belok John, wks A D Ellis, res rear 16 Lods

BABY CARRIAGES
AND GO-CARTS

THE KIRK CO. CARRIES LARGEST AND
MOST COMPLETE LINE

HORSE SUPPLIES • AKRON CARRIAGE & IMPLEMENT CO.
67-71 WEST MARKET STREET.

AKRON CITY DIRECTORY

221

ARTHUR J. WEEKS

MANUFACTURER OF

Chemical Earthenware

STONEWARE JUGS A SPECIALTY

ALSO DRAIN TILE

Quality Unsurpassed. Catalogue and Prices on Application
Office and Works, 910-926 E. Market St. Bell Phone, Main 1120-X

B E JONES

M. D. KUHLE

JONES & KUHLE

GENERAL MACHINISTS

MANUFACTURERS OF STANDARD GOVERNORS

General Repair Work and Forging, Punch and Die Work
and Molds for Rubber Goods

PEOPLE'S PHONE 956
BELL 1669-WI

14 EAST EXCHANGE ST.

W. E. COREY

J. A. COREY

COREY BROTHERS

Manufacturers of and Dealers in

TIN AND FELT ROOFING AND SPOUTING

Roof Painting and Repairing

Sheet Metal Work of Every Description Pumps, Repairs, Etc.

854 S. MAIN PEOPLE'S PHONE 1760

W. J. MARKS

Makes **Banner**
Raised Letter
and
Advertising

SIGNS

Office 6 North Howard Street, Second Floor

BELL PHONE 1128-X AT RESIDENCE

THE MUTUAL BENEFIT IS THE POLICY HOLDER'S COMPANY

Belok Joseph [Anna], wks B S Pipe Co, res rear 16 Lods
 Belok Joseph jr, wks Mueller Bros, res rear 16 Lods
 Belt Amos G [Minnie M], wks Star D Co, res 310 W Crosier
 Beltz Abraham [Lena], gardner, res 780 W Exchange
 Beltz Calvin, farmer, res 619 Bowery
 Beltz Carrie C, res 116 W Thornton
 Beltz Emmanuel M [Martha E], res 116 W Thornton
 Beltz Esther M, res 780 W Exchange
 Beltz Henry C, bookkeeper, res 780 W Exchange
 Beltz Howard H, wks Stone Mill, res 780 W Exchange
 Beltz Ignatz [Tillie], wks Robinson C P Co, res 1099 Johnston
 Beltz Marvin J, student, res 780 W Exchange
 Beltz Mary C, dressmaker, res 780 W Exchange
 Beltz Wm H [Elizabeth], farmer, res 619 Bowery
 Beltz Zedella G, student, res 116 W Thornton
 Belunsky Mike, tailor United W M Co, bds 121 S Broadway
 Bender Adam [Rosa], wks Firestone T & R Co, res 834 Bellows
 Bender Albert C, with Bender Sign Co, res 11 S Balch
 Bender Alice, res 392 Albert place
 Bender Charles R, wks W & B Mfg Co, res 450 W Exchange
 Bender Darius H [Emma], painter, res 450 W Exchange
 Bender Edward F, foreman Am Cereal Co, res 25 S Valley
 Bender Herbert O, laborer, res L H Grable
 Bender Horace G [Elva J] (Bender Sign Co), res 11 S Balch
 Bender Howard E, res 450 W Exchange
 Bender Jeremiah W [Rebecca J], plasterer, res 792 Boulevard
 Bender Mrs Josephine, wks Empire House, rms 41 E Market
 Bender Leslie L, student, res 11 S Balch
 Bender Llewellyn H, with Bender Sign Co, res 11 S Balch
 Bender Lovetta C, res 792 Boulevard
 Bender Philip, wks A R Tile Co, bds 111 E South
BENDER SIGN CO, mfrs of signs of every description, 32 S
 Howard, People's Phone 659
 Bender Mrs Sylvia, wks 378 S Main
 Bender Wm M [Cora L], salesman, res 51 Arch
 Bendich Michael [Catherine], laborer, res 121 S Broadway
 Benedict Albert S [Carrie], wks Goodrich Co, res 974 Bellows
 Benedict Charles O [Harriet M], clerk, res 391 Silver
 Benedict Eli E [Harriet A], res 974 Bellows
 Benedict Julia, res 646 Elma
 Benedict Mrs Mary J (wid Rudolphus), res 26 West
 Benjamin Frank D [Jennie], foreman May & F, res 154 Adams
 Benjamin Willis J [Lena], tinner May & F, res 150 Adams
 Benke Celia, rms 231 W Thornton
 Benker Elizabeth, res 356 Grant

- Benker Jacob [Emma], res 356 Grant
Benker John, wks Werner Co, res 356 Grant
Benker John [Margaret], clerk J Backe, res 816 S High
Benker William, wks L E Stanford & Co, res 356 Grant
Benkheuser Henry [Amelia] (Benkheuser & Nachbaur), sec
Branch 5 Ohio Liquor League, res 695 Richland court, Peo-
ple's Phone 1977-2
Benkheuser Mrs Mary (wid William), res 803 Rhodes ave
BENKHEUSER & NACHBAUR (Henry Benkheuser, Louis
Nachbaur) proprs White Front Saloon 82 S Howard, Peo-
ple's Phone 990
Benkler Albert L [Edna E], machinist, res 370 Union place
Benkler Mrs Christina, res 206 E Furnace
Benkler Frank [Louisa], blacksmith, res 106 N Maple
Benkler Louisa M, laundress, res 106 N Maple
Benn George H, wks Goodyear Co, res 797 Dayton
Benn John W [Susan J], wks Frantz B Co, res 88 W Miller ave
Benn Kit Carson [Jeannette L], rubberworker, res 772 Dayton
Benn Mary, res 98 W Miller ave
Benn Mrs Mary A (wid Elias), res 797 Dayton
BENNAGE ALFRED W [Sarah] (G A Botzum & Co), res 1022
W Exchange
Bennage Jacob, laborer, bds 717 Bowery
Bennage John W [Edna P], wks Summit S P Co, res 235 E Miller
Bennage Lulu M, res 973 W Exchange
Bennage Wm D [Clara A], res 994 W Exchange
BENNER CHARLES C [Gertrude F], attorney at law 12 E
Market, both Phones 484, res 375 Silver, People's Phone 87
Benner Curtis [Eve], wks Rutherford & Son, res 216 Gale
Benner Curtis H, rubberworker, res 218 W Chestnut
Benner Earl H, wks Werner Co, res 218 W Chestnut
Benner Ellis E, wks Goodrich Co, res 218 W Chestnut
BENNER GEORGE L [Mabel L], asst cashier The Security
Savings Bank Co, res 18 E Exchange
Benner Gertrude M, res 61 S Maple
Benner Hiram A [Jane S], salesman Model Bakery, res 168 W
Buchtel ave
Benner Ida L, music teacher, res 964 S Main
Benner John W [Mary E], carpenter, res 641 Hazel
BENNER JOSEPH S [Nillie E], sec The Central Savings &
Trust Co, The Akron People's Telephone Co, The Hower
Bldg Co, treas The Akron Ptg & Paper Co, The Akron Coal
Co, Globe S & P Co, and the Y M C A, res 34 Hawthorne
ave, People's Phone 741
Benner Lewis O [Laura M], blacksmith, res 218 W. Chestnut

THE GLOCK-KORACH CO.

CLOAKS SUITS, SKIRTS WAISTS
HOSIERY, GLOVES CORSETS,
UNDERWEAR, INFANTS WEAR, ETC.

224

THE BURCH DIRECTORY CO S

Benner Mabel S, clerk L A Knofler, rms 326 S Main
Benner Mrs Mary (wid John R), res 452 W¹ Thornton
Benner Wm R [Hannah B], wks Goodrich Co, res 197 La Salle
See also Behner
Bennett A Luther, tailor C A Reeser, res 81 S High
Bennett Albert F, carpenter, res 327 W North
Bennett Alexander J [Aloisa], painter, res 10 S Arlington
Bennett Arthur E [Myrtle B], wks Frantz B M Co, res 1294 Curtis
Bennett B Franklin [Sarah L], janitor, res 11 Charles
Bennett Bertha L, res 81 S High
Bennett Bessie E, clerk Goodrich Co, res 327 W North
Bennett Clarence [Ada M], wks Goodrich Co, res 249 Carroll
Bennett Cliff Q [C May], clk Walker & Pontius, res 591 Upton
Bennett D Roy, electrician, res 11 Charles
Bennett Earl, clerk D R Co, res 134 E Crosier
Bennett Mrs Ella, res 119 N Broadway
Bennett Frank B [Lucy C], wks Frantz B Mfg Co, res 1299 Getz
Bennett George [Alida], lithographer, res 68 W Miller ave
Bennett H Edwin, rubberworker, res 68 W Miller ave
Bennett H Wilson [Maria W], potter, res 199 King court
Bennett Harry S [Frances A], conductor st ry, res 59 W Long
Bennett Helen, asst City Hospital, res same
Bennett Henry D [Margaret A], gardener, res 68 W Miller ave
Bennett Henry E [Nellie], wks Buckeye R Co, res 176 Lods
Bennett Hugh E [Ella], wks Mirror Works, res 134 E Crosier
Bennett Jas E, foreman Williams F & M Co, res 154 Wills ave
Bennett James L, machinist, res 11 Charles
Bennett Joshua H [Hattie S], foreman, res 1051 S Main
Bennett Laura M, milliner, res 1051 S Main
Bennett Lillian M, dressmaker A Polsky, res 68 W Miller ave
Bennett Lottie, res 119 N Broadway
Bennett Mrs Lucia L (wid Dow L), res 185 E Center
Bennett McIrvin, machinist, rms 53 N Howard
Bennett Mabel V, clerk O'Neil & Co, res 11 Charles
Bennett May G, res 1017 Wilhelm
Bennett Nathan D [Laura E], building mover, res 9 Gottwalt
Bennett Nellie, res 119 N Broadway
Bennett Nellie T, milliner A Polsky, res 1051 S Main
Bennett Rhoda W, res 199 King court
Bennett Walter J, clerk Goodrich Co, rms 60 E Buchtel ave
Bennett Wm E [Daisy], wks Goodrich Co, res 12 Falor
Bennett Wm E [Mabel E], chemist, res 159 Harold
Bennett Wm W, wks Goodyear Co, res 199 King court
Benser John, laborer, bds rear 449 N Arlington
Bensinger Ada G, res 470 Bluff

WE WILL TREAT YOU HONORABLY AND ENDEAVOR TO PLEASE YOU MAHAFFEY.

PATENTS, WILCOX, PARSONS & BURCH
40-44 Central Savings & Trust Building

AKRON CITY DIRECTORY

225

THE WOOSTER CIGAR COMPANY

MANUFACTURERS OF

HIGH GRADE CIGARS FOR JOBBERS

OFFICE AND FACTORY NORTH FRONT STREET

Foot of Wadsworth Street, Kittelberger Building

People's Phone 41-1 Ring

CUYAHOGA FALLS, OHIO

A. M. HIGH

H. L. KEPLER

AKRON WHOLESALE PRODUCE CO.

WHOLESALE FLOUR AND FEED

DISTRIBUTING AGENTS FOR

PILSBURY'S BEST FLOUR

AND OTHER POPULAR BRANDS

Office, 222 South Main St

Ware House, 15 W. Center St.

PEOPLE'S PHONE 1231

THE PACIFIC

...THE ONLY EUROPEAN RESTAURANT IN THE CITY...

OPEN DAY AND NIGHT

J. S. KESLER, Proprietor

20 and 22 N. HOWARD ST.

People' Phone 560

V. E. FERRIOT

E. HERRINGTON

The Die Sinking and Machine Co.

MOLDS AND STAMPS FOR ALL KINDS OF RUBBER GOODS

PRACTICAL DIE SINKERS

IN EVERY BRANCH OF THE TRADE

85 BARTGES ST. Bell Phone Main 1038-K

BAR PUMPS AND SUPPLIES BUCKEYE SUPPLY HOUSE

Bensinger Clarence A [Minnie], wks B & O, res 470 Bluff
 Bensinger Samuel A [Mary S], wks B & O, res 153 Arch
 Benson Anna, res 371 N Case ave
 Benson Anton, laborer, bds 210 N Case ave
 Benson Axel L, saloon 168 E Center, res same
 Benson Carl G, laborer, res 210 N Case ave
 Benson Clara B, res 1094 Johnston
 Benson Clara L, res 592 Carroll
 Benson Edward [Lena C], policeman, res 1094 Johnson
 Benson Gottfried, laborer, res 103 N Main
 Benson Jennie, res 371 N Case ave
 Benson Jerome, wks S China Co, res 1094 Johnston
 Benson John, student, res 592 Carroll
 Benson John, teamster, bds 1055 Johnston
 Benson John [Caroline], wks Buckeye S P Co, res 371 N Case ave
 Benson John B, student, res 592 Carroll
 Benson John H [Alma], wks Buckeye S P Co, res 54 Kirkwood
 Benson Louis [Louise], kilnsetter, res 592 Carroll
 Benson Mrs Mary (wid Jarvis E), res 197 E Center
 Bensor Nora E, res 1094 Johnston
 Benson Nora N, res 592 Carroll
 Bent Samuel [Virginia], janitor Goodrich, res 364 W Exchange
 Benton Anna, teacher, bds 40 Kent
 Beorn George, wks Keller Brick Co, res C B Gantz
 Beorn John W, wks Keller Brick Co, res C B Gantz
 Berg Albert G, wks Werner Co, res 142 Adams
 Berg Anthony [Augusta], res 269 E Exchange
 Berg Carl [Augusta], wks Goodrich Co, res 317 Turner
 Berg Mrs Carrie (wid William), res 820 May
 Berg Charles M, student, res 820 May
 Berg Edith, res 317 Turner
 Berg Edward D [Mary], wks Werner Co, res 707 Hazel
 Berg Frank M, wks Am Cereal Co, res 142 Adams
 Berg Fred, wks Goodrich Co, res 317 Turner
 Berg Henry [Katie], wks A R Tile Co, res 747 Miami
BERG HENRY C [Lottie C] (Viers & Berg), res 835 Camden
 Berg John, laborer, bds 747 Miami
 Berg Laura K, stenog Wise Furnace Co, res 820 May
 Berg Mabel L, stenog Akron Roofing Tile Co, res 820 May
 Berg Valentine [Delia L], wks Werner Co, res 142 Adams
 Bergan Ralph, laborer, res Kenmore
 Bergdorf Andrew L, wks Ak Foundry, res 123 McCoy
 Bergdorf August, basket maker, res W Tallmadge ave ext
 Bergdorf Della E A, res 396 Cuyahoga
 Bergdorf Frank [Alvira], molder, res 123 McCoy

CALL FOR BURKHARDT'S BEER IT'S GUARANTEED PURE
 Our Motto: Age, Strength, Purity

HARPER DRUG CO. Hustlers for Business

8 E. MARKET AND 59 S HOWARD STS.

AKRON CITY DIRECTORY

227

Bergdorf Frank J A [Minnie], tinner Pettit Bros & McD, res 390
Cuyahoga

Bergdorf Frank N [Bertha, laborer, res 603 Grant

Bergdorf James B, res 396 Cuyahoga

Bergdorf John H [Jennie], molder, res 643 Grant

Bergdorf John W [Emma], contractor, res 658 Garfield

Bergdorf Joseph P [Elizabeth A], wks W-S-M Co, res 396 Cuya

Bergdorf Lillian I, res 396 Cuyahoga

Bergdorf Martin L [Anna K], wks Star D M Co, res 287 Weaver

Bergdorf Minnie E, wks City Laundry, res 123 McCoy

Bergener Albert H [Delia], sa'loon E Cuyahoga Falls ave and
131 N Howard, res same

Berger Arline E, res 50 S Walnut

BERGER ARTHUR F, rec teller and gen bkpr Central Savings
& Trust Co, res 50 S Walnut

Berger Carrie L, wks 158 E Market

Berger Clifford S [Grace G], wks Goodyear, res 442 W Exchange

Berger Capt Darius F [Arenesta C], res 50 S Walnut

Berger Frank, laborer, bds 1176 Johnston

Berger Mrs Hannah B (wid Alexander C), res 50 S College

Berger Harvey [Daisy], lather, res 83 W Crosier

BERGER HOMER E, deputy County Treasurer, res 61 Oakdale
ave, People's Phone 745

Berger J Belle, res 50 S College

Berger John H [Etta M], res 56 S Walnut

Berger Mrs Laura (wid George), res 292 Park

Berger Mrs Laura E (wid Clinton F), res 442 W Exchange

Berger Max S, wks D R Co, res 442 W Exchange

Berger Stephen, driver J T Diehm, rms 144 E Exchange

Berger Wm F [Lottie M], wks Goodrich Co, res 796 Boulevard

Berghauser Charles [Minnie], wks Am H R Co, res 887 Nathan

Bergin Anna S, res 398 N Arlington

Bergin Edward J, wks Diamond R Co, res 398 N Arlington

Bergin Julia A, res 398 N Arlington

Bergin Margaret A, res 398 N Arlington

Bergin Stephen [Mary], res 398 N Arlington

Bergind Edwm G [Helma], machuist, res 246 N Forge

Bergmann Mrs Agatha M (wid Ludwig), res 509 Grant

Bergmann Agnes, res 665 May

Bergmann Bertha, res 807 Huron

Bergmann Clara A, res 807 Huron

Bergmann Dollie M, res 807 Huron

Bergmann Edward J, wks A R Tile Co, res 509 Grant

Bergmann J Edward [Mary T], barber 380 S Maple, res 446 W
Exchange

EVANS BLDG. & LOAN ASSN. 5% PAID ON STOCK
COR. MILL AND HOWARD

Bergmann Gertrude, res 665 May
Bergmann John J, wks Democrat, res 153 Palmer
Bergmann Jno J [Louisa], shoemaker 481½ S Main, res 807 Huron
Bergmann Louis M, wks Goodrich Co, res 509 Grant
- Bergmann Mary, wks 180 N Walnut
Bergmann Otilda, res 446 W Exchange
Bergmann Reinhold, res 665 May
Bergmann William, wks Goodrich Co, res 665 May
Bergmann Wm E, res 446 W Exchange
Beric John, laborer, bds 1125 Moore
BERK NATHAN M [Anna L], real estate 93 S Howard, res 714
W Market, People's Phone 812

MONEY TO LOAN

IN SUMS FROM \$5 TO \$500.

On Real Estate, Household Furniture, Pianos, Horses, Carriages, Life Insurance Policies and other Security

All goods to remain in your possession without the least publicity You can have loans for one or twelve months weekly or monthly payments

Loans Made the same day.

Real Estate and Insurance.

NATHAN M. BERK

93 South Howard St.

Ground Floor.

Both Phones.

Berlien James [Effie], wks A R Tile Co, res 70 McCoy
Berlien Loyal, check clerk Hotel Buchtel, res same
Berlitz George L [Lena], wks Akron L Co, res 332 Bartges
Bernard Carolina, res 205 W Exchange
Bernard Christ J [Margaret J], wks Am Cereal Co, res 176 Eagle
Bernel Edward J [Mary], wks Goodrich Co, res 380 Rhodes ave
Bernel George L, res 1067 Johnston
Bernel John J [Frances E], potter, res 1264 Third ave
Bernel Mrs Susan T (wid Edward), res 1067 Johnston
Bernel Wm A, res 1067 Johnston
Bernia Paul, laborer, bds 26 N Case ave
Bernitt Edith F B, res 300 Weaver
Bernitt Ella E, res 426 Cuyahoga
Bernitt Ernest H, cooper, res 300 Weaver
Bernitt Helena A, res 300 Weaver
Bernitt Mrs Mary D (wid Gustav F), res 426 Cuyahoga
BERNSTEIN MAX A [Anna], mgr Menter & Rosenbloom Co,
res 28 Byers ave
Berrodin Henry J [Frances], tailor 48 S Howard, res 969 S Main
Berrodin John B [Mary], wks Am H R Co, res 174 W Thornton

THE KIRK CO. LEADERS IN FINE FURNITURE 25 AND 27 S. HOWARD ST.

FARM IMPLEMENTS OF EVERY DESCRIPTION • **AKRON CARRIAGE & IMPLEMENT CO.**
67-71 WEST MARKET STREET

AKRON CITY DIRECTORY

229

PEERLESS MANUFACTURING CO.

C. W. WEIDNER, Pres. and Mgr.

MANUFACTURERS AND IMPORTERS OF

ADVERTISING NOVELTIES

Telephone for our salesman to call and show you our complete line of samples
1105 SOUTH MAIN ST. PEOPLE'S PHONE 1723

C. HERMAN EWALD

PROPRIETOR OF THE

Akron Bottling House

DEALER IN

Fine Wines, Liquors and Cigars

369 SOUTH MAIN STREET

J H BREWSTER, Pres J M WILLS, Treas and Supt G A LAUDENSLAGER, Sec

THE U. S. STONWARE CO.

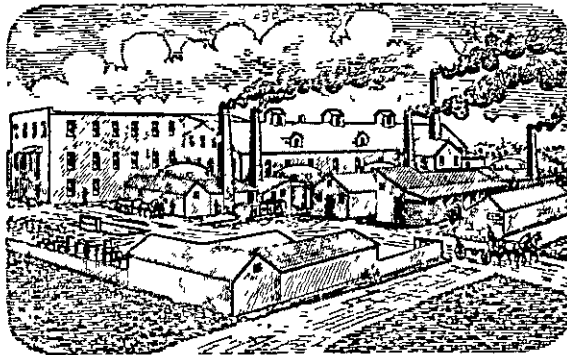

Wholesale Manufacturers and Dealers **AKRON STONWARE**

PEOPLE'S PHONE 365

Office and Works, 178 Annadale Avenue

Mutual Benefit "So Eminently Successful in Management"—Spectator, 1908
"A Standard of Merit in Life Insurance"—Ins Critic, 1908
"No Stronger or Better Managed Company"—Ins Record, 1908

Berrodin Josephine, res 1147 S High
Berrodin Louis [Mary A], res 1147 S High
BERRY CHARLES W [Romina L], sec and treas The McNeil Boiler Co, res 41 S Portage path
BERRY HENRY L [Vickie], general collections and notary work Guth Blk 40 S Howard, both Phones, res 809 Princeton
Berry Howard W, stenog Goodrich Co, res 852 Yale
Berry Ira C [Louisa], wks Goodrich Co, res 382 Sherman
Berry Mrs Isabel W (wid George C), res 107 Hamilton ave
Berry J H, vice pres and treas Akron Water Works Co, res Detroit, Mich
Berry Mrs Maria (wid Edward), res 781 May
Berry Mrs Minerva E (wid Augustus H), res 852 Yale
Berry Thomas, bartender, bds 64 N Howard
Berryman Rudolph, wks Goodrich Co, rms 56 Bartges
Berryman Wilbur H [Harriet C], wks Goodrich Co, res 38 McCoy
Bersin Michael [Lena], laborer, res 204 Lods
Bertele Alex L, collector Akron Brewing Co, res 419 S Main
Bertele Emma C, res 419 S Main
Bertele & Gregory (P X Bertele, C P Gregory), meats 174 Bowery
Bertele Leo A, res 419 S Main
Bertele Leo M [Carrie R], feed etc 419 S Main, res same
Bertele Paul X [Lena A] (Bertele & Gregory), res 285 W Chestnut
Bertrand Edwin, wks W L Sackmann, res 37 S High
Bertsch Anthony F, wks Burger I Co, res 653 Sherman
Bertsch Charles [Mary A], machinist, res 123 Cross
Bertsch Emma, res 202 Ledge
Bertsch Fred H [Eva], saloon 538 Grant, res same
Bertsch Henry [Louisa], wks Burkhardts, res 202 Ledge
Bertsch Henry G, molder, res 653 Sherman
Bertsch Marcus [Thekla], wks D R Co, res 653 Sherman
Bertsch Paul E [Catherine L], foreman D R Co, res 836 Amherst
Besaw Mrs Catherine (wid Samuel), res 283 Wooster ave
Besaw Earl W, clerk Akron Supply Co, res 477 Carroll
Besaw George [Matilda], res 443 Wabash ave
Besaw Geoiqe W [Cynthia A], supt, res 477 Carroll
Besaw Herman E [Katie], paperhanger, res 703 Schell ave
Besaw J Elmer [Nellie M], cooper, res 298 Codding
Besaw Josephine, student, res 283 Wooster ave
Besnecker Estella S, res 1110 Sweitzer ave
Besnecker William, wks Goodyear R Co, res 1110 Sweitzer ave
Besnecker Wm L, tiremaker, res 1110 Sweitzer ave
Bess Wm K [Alice], wks D R Co, res 517 Wabash ave
Bessler Frank E [Carrie], carpenter, res 29 N Walnut

BeSAW ARTHUR A [F Gemvieve], photographer, studio and
res 774 W Market

A. A. BESAW
RESIDENCE STUDIO.



Different
Photography.

FLASH LIGHT
and
COMMERCIAL
Work.

Portrait
and Landscape
Painter

774 West Market St. Corner Grand Ave. Phones People's 2176 Bell 1286Y

Best Conrad N, barber B E Whitehead, bds 515 S Main
Best Mrs Eliza (wid Daniel), res 732 Yale
Best Frank M [Grace E], wks C A & C, res w s S Main
Best Frank P [Margaret B], with Goodrich Co, res 31 S Walnut
Best Fred O [Sarah E], wks Goodrich Co, res 786 May
Best Morris H, wks D R Co, bds 441 S Maple
Best Mrs Sarah A (wid James), res 31 S Walnut
Betcher Charles E, laborer, res 366 Douglas
Betosavich Stephen [Rose], rubberworker, res 66 N Howard
Betson Emma, teacher, rms 312 Spicer
Bettes Mrs Fanny, res 180 E Furnace
Bettes Walter, linotype opr Beacon, rms 108 Bowery
Bettler Adam [Mary A], drayman, res 323 Brown
Bettler Lewis E [Lizzie], butcher, res 384 Spicer
Bettler Lulu P, res 323 Brown
Bettorf George, wks Goodrich Co, rms 11 E Center
Betts Edward J, wks D R Co, res 667 Bowery
Betz Catherine S, dressmaker, res 18 E Center

NEW YORK CANDY KITCHEN MAKE THEIR OWN CANDIES. 19 S. Howard St.

THE GLOCK-KORACH CO.

LADIES, MISSES, CHILDRENS AND INFANTS READY-TO WEAR GARMENTS
82 S Main St.

232

THE BURCH DIRECTORY CO S

Betz Edith S, res 18 E Center
Betz Haswel A, clerk, res 274 Perkins
Betz Mrs Martha F, res 81 S High
Betz Robert B [Mabel E], wks Goodrich Co, res 780 Upson
BETZLER JOSEPH F [Elizabeth A] (Betzler & Wilson), res
68 W Crosier, People's Phone 1594
BETZLER & WILSON (J F Betzler, W E Wilson) mfrs of
fountain pens etc, 54 and 56 E South, People's Phone 1651
Bevan Agnes, res 57 McCoy
Bevan Edith, res 57 McCoy
Bevan Evan, wks W & B Mfg Co, res 57 McCoy
Bever Mrs Mary (wid Nicholas), res 519 Perkins
Beverly Dawson S, laborer, res 209 E Furnace
Bevington Charles C, driver, res 179 S College
Bevington Frank, res 618 Cuyahoga
Bevington Harry W, wks Goodrich Co, res 618 Cuyahoga
Bevington Mrs Helen, res 385 Euclid ave
Bevington Louis H, clerk U S Express Co, res 338 Perkins
Bevington Mary E, wks 120 S Union
Bevington Maud E, res 385 Euclid ave
Bevington Minnie, wks 496 Wabash ave
Bevington Minnie O, res 385 Euclid ave
Bevington Robert [Jennie M], wks Dickson Co, res 179 S College
Bevington Walter R, wks Faultless R Co, res 834 St Clair
Beyer Clara, res 46 Charles
Beyer Mrs Helena (wid Charles), res 46 Charles
Beyer Truman E [Ida M], painter, res 767 Bowery
Beyerle Elmer C [Lizzie], carpenter, res 510 N Howard
Beyers Loyal S [Luttie C], wks Goodrich Co, res 249 Cross
Beynon D John [Ida M], wks Werner Co, res 409 Washington
Beynon Earl W, res 205 S Forge
Beynon H John [May], collector Menter & R Co, res 783 Commins
Beynon James [Elizabeth], polisher A A Wybel, res 348 Fountain
Beynon John [Elizabeth], wks Werner Co, res 378 Sherman
Beynon Lizzie, res 378 Sherman
Beynon Mary, res 783 Amherst
Beynon Mary, res 378 Sherman
Beynon Nellie E, student, res 348 Fountain
Beynon Rees [Martha], res 783 Amherst
Beynon Rees jr, wks Goodrich Co, res 783 Amherst
Beynon William [Jessie M], clerk J Koch & Co, res 528 Nash
Beynon Wm J, wks Werner Co, res 348 Fountain
Bible Eugene, wks Goodrich Co, bds 485 S Main
Bickel Albert, res 40 E Buchtel ave
Bickel Fred [Emma L], machinist, res 823 May

OIL CLOTHS LINOLEUMS **MAHAFFEY** YOUR CREDIT
MATTINGS, ETC. IS GOOD

CHARLES R. ROEGER

GEORGE W. ROEGER

ROEGER BROTHERS

MANUFACTURERS OF

Carriages and Wagons

HAND-MADE WORK TO ORDER

Repairing and Painting a Specialty

Dealers in Carriages, Wagons and Harness

Office and Factory, Brittain, Ohio
P. O. Address, East Akron

Bell Phone 550W1
People's Phone 106

DR JOS WINGERTER, V S
Res Both Phones 470

DR J H DELLENBERGER, V S
Res People's Phone 771

CITY VETERINARY HOSPITAL

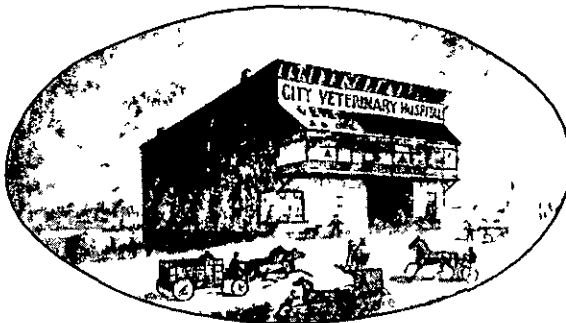

VETERINARY REMEDIES AND STOCK FOOD MANUFACTURERS

HOSPITAL FOR THE CARE, TREATMENT, AND SURGICAL OPERATIONS OF ALL DOMESTIC ANIMALS
CALLS IN THE CITY OR COUNTRY PROMPTLY ATTENDED TO

OFFICE, COR. CEDAR AND ORLEANS AVE., AT THE HAYMARKET--BOTH PONES 470

BUCKEYE SUPPLY HOUSE. BAR AND
HOTEL SUPPLIES . . **66 N. HOWARD**

LATEST IN DINING ROOM SUITS. STYLES AND PRICES ALL RIGHT. B. L. DODGE

234

THE BURCH DIRECTORY CO S

Bickel Fred W, wks Faultless R Co, res 686 Amherst
Bickel John H [Ina], laborer, res 686 Amherst
Bickel Louis [Anna], res 40 E Buchtel ave
Bickell John S [Charlotte M], wks D R Co, res 859 Miami
Bickler Andrew [Rose], res Cuyahoga ext
Bickler Andrew jr [Louisa E], molder, res 342 Cuyahoga
Bickler Daniel, cooper, res Cuyahoga ext
Bickler Ernest [Bertha K M], teamster, res Cuyahoga ext
Bickler George, wks Goodrich Co, res Cuyahoga ext
Bickler Henry, wks Zimmerly Bros, res Cuyahoga ext
Bickler Henry R [Catherine], molder, res 464 Cuyahoga
Bickler Jacob, cooper, res Cuyahoga ext
Bickler Jacob [Minnie], potter, res 679 Cuyahoga
Bickler Mrs Susan (wid Jacob), res 501 Cuyahoga
Bicksler Mrs Alice, res 329 Crosby
Biddle Agnes E, res 397 Sumner
Biddle Ambrose J, wrapper J Koch & Co, res 397 Sumner
Biddle Emmet R, res 122 Bowery
Biddle Ethel C, clerk Werner Co, res 397 Sumner
Biddle Gertrude M, clerk Werner Co, res 397 Sumner
Biddle James [Lena], carpenter, res 397 Sumner
Biddle John [Clara B], yard clerk B & O, res 237 W Exchange
Biddle Wm D, wks D Match Co, res 122 Bowery
Biddulph-Herbert [Evelyn], machinist, rms 79 Straw
Biebricher H Peter, res 66 S Forge
BIECHLIN ALBERT [Matilda A], dealer in groceries and provisions, country produce a specialty 401 Grant cor Buckeye, res same, Bell Phone 498-2 rings, People's 1035
Biechlin Emil [Maud M], wks Akron Brewery, res 858 Rhodes av
Biechlin Peter, res 913 S Main
Bielefeldt Henry [Louise], wks H Ferbstein, res 748 Sherman
Bielefeldt Louise E, res 539 Vine
Bielefeldt Mabel S, res 748 Sherman
Bielefeldt Matilda H, res 539 Vine
Bieletsky Aaron [Nahamma], bookbinder, res 491 Ohio
Bieletsky Saddle, res 491 Ohio
Bien Ella M, res 698 Schell ave
Bien Fred [Lilian K], expressman, res 497 Dayton
Bien George H [Mary E], carpenter, res 698 Schell ave
See also Bean
Bierdeman Roy A [Estella], carpenter, res 15 W Crosier
Biernbaumer Charles H, wks D R Co, res 587 Washington
Biernbaumer Mrs Clara C (wid Ferdinand), res 587 Washington
Biernbaumer Fred, res 587 Washington
Biernbaumer George J, wks W & B Mfg Co, res 587 Washington

BURKHARDT'S BEER SOLD IN ALL FIRST-CLASS SALOONS
ASK FOR IT, IF YOU WANT THE BEST

HARPER DRUG CO. QUICK DELIVERY

8 E. MARKET AND 59 S. HOWARD STS.

AKRON CITY DIRECTORY

235

Biernbaumer Oliver W, molder, res 587 Washington

See also Birnbaumer

Biers Carl J [Bessie B], driver U S Express Co, res 108 Cuyahoga

Bierwirth Mrs Regina, nurse, res 161 N Maple

Bietz Carl O, decorator, res 104 Glenwood ave

Bietz Henry E, painter, res 104 Glenwood ave

Bietz Marie, res 251 Silver

Bietz Otto M [Elizabeth], fresco artist, res 104 Glenwood ave

Bigelow Ella C, music studio 57 E Market, res 36 S Maple

Bigelow Wm G [Letitia], contractor, res 36 S Maple

BIGGS BOILER WORKS CO The, B R Barder pres and treas,
E S Biggs sec, L E Biggs gen mgr, G J Seeger supt, mfrs of
boilers, tanks etc, 1007 Bank, both Phones

Biggs Elmer E [Addie S], photographer, res 673 S Maple

Biggs Mrs Esther S, sec Biggs Boiler Works Co, res 255 Wooster
ave, Bell Phone 747

BIGGS LESTER E [Martha B], gen mgr The Biggs Boiler
Works Co, and Columbia Insulator Co, res 93 Kent both
Phones

Biggs Verne O, res 673 S Maple

Biggs Yule, laborer, bds rear 197 S Main

Bigler Alfred [Anna], clerk, res 378 Spalding

Bigler Clinton L, draftsman Akron El Mfg Co, res 762 Coburn

Bigler Henry [Tena], janitor Second N Bank, res 870 Holloway

Bigler John, coachman 605 W Market, rms same

Bigler Wm H, conductor st ry, res 870 Holloway

Bilis Mike, laborer, bds 1125 Moore

Billhardt Hugo F [Christina], wks R Clay P Co, res 930 Johnston

Billig Rev Edward C [Anna J], pastor St John's Evangelical
Lutheran church, res 218 E Voris

Billings Alvin F, decorator, res 565 Euclid ave

Billings Arvin J [Laura E A], frescoer, res 565 Euclid ave

Billings Frank E [Emma S], painter, res 125 Gale

Billings Julia H, stenog Otis & Otis, res 125 Gale

Billings Mrs Mary O (wid Warren), res 125 Gale

Billings Roy B, student, res 565 Euclid ave

Billings Wm W [Minnie E], wks Goodrich Co, res 936 Bell

Billman Frank W, draftsman M E Harpster, rms 205 W Market

Billman Milligan [Alice R], laborer, res 224 Cuyahoga

Billow Albert C, wks D R Co, res 110 Beck ave

Billow Archibald, student, res 641 Crosby

BILLOW CHARLES F [Ida M] (Billow Sons), res 351 Park,
Bell Phone 1019K

Billow Clara, res 110 Beck ave

Billow Capt George, res 110 Beck ave, People's Phone 1326

EVANS BLDG. & LOAN ASSN. 4% PAID ON TIME DE-
POSITS
Cor Mill and Howard

TRY E. J. ALDERFER'S SHERBETS.. ICES.. PUNCHES AND ICE CREAM. BOTH PHONES 260

236

THE BURCH DIRECTORY CO'S

- BILLOW EDWIN L** [Florence E] (Billow Sons), res 279 Park, People's Phone 71-2
BILLOW GEORGE V [Mary M] (Akron Paving & Plaster Co), res Cuyahoga Falls rd, People's Phone 1363-2
BILLOW GEORGE W [Myrt A] (Billow Sons), res 641 Crosby Bell Phone 1239K
Billow Jacob R [Hope E], clerk Werner Co, res 98 Beck ave
BILLOW SONS (Chas F, Geo W and Edwin L) funeral directors, cor Mill and Ash, both Phones 71 (See index to ads)
Bimesderfer Mrs Catherine (wid Peter), res 1060 East ave
Bindel Mrs Caroline, res 767 Boulevard
Bindel Otto [Lilhe], molder, res 767 Boulevard
Binder Adam, laborer, bds 366 Buckeye
Bindis Michael [Dora], laborer, res 74 Lods
Bindle Charles, wks Ak Selle Co, rms 636 Coburn
Bing B D, pres The Kirk Co, res Buffalo N Y
Bingham Clara E, stenog Goodyear T & R Co, res 70 Merriman
Bingham Harry L [Goldie M], painter, res 1122 1/2 S Main
Bingham Lyman O [Normanda], stonemason, res 237 W Crosier
Bingham Mrs Sarah D (wid Asa), res 70 Merriman
Bingley Oattie, teacher, bds 215 E Market
Bingman Mamie N, clerk K M Rohleder, res 246 E Market
Binkard Frank Z, clerk Firestone Co, res 204 E Market
Bippus Bertha A, stenog I C Alden, rms 43 S College
Bird Mrs Ann E, res 196 Nieman
Bird Mary, rms 251 E Mill
Birge Carlisle, res 509 Sumner
Birhler Seraphin [Regina], wks A R Tile Co, res 499 Clover
Birmingham Margaret, res 177 E York
Birmingham Mrs Mary (wid Richard), res 177 E York
Birmingham Richard J, printer, res 177 E York
Birnbaumer E Sebastian [Margaret], laborer, res 736 Sherman
Birnbaumer Mrs Frances (wid Frank), res 590 Sumner
Birt Stella, opr A P Tel Co, res 42 S Howard
Bischoff Anna A, res 457 S Arlington
Bischoff Ferdinand F [Wilhelmina H], wks S S P Co, res 457 S Arlington
Bischoff George F, rubberworker, res 457 S Arlington
Bischoff Herman [Barbara], laborer, res 1189 Fourth ave
Bischoff Max A, wks A China Co, res 457 S Arlington
Bischoff Oscar C, driver, res 457 S Arlington
Bishop Albert L (Royer & Bishop), res 175 E Tallmadge ave
Bishop Anton, laborer, bds 1176 Johnston
Bishop Arthur E, machinist, res 175 E Tallmadge ave
Bishop Bertram, baker, res 52 E Cedar

CARPETS and RUGS- THE KIRK CO. 25 AND 27 S. HOWARD ST.

DELIVERY WAGONS • A KRON CARRIAGE & IMPLEMENT CO.
67-71 WEST MARKET STREET

AKRON CITY DIRECTORY

237

SAMUEL COOPER

JOSEPH COOPER

COOPER BROTHERS

MANUFACTURERS OF

SHALE BUILDING
SIDEWALK
and SEWER

BRICK

NOT CONNECTED WITH ANY OTHER BRICK PLANT

OFFICE AND WORKS, NEW BRICK PLANT

578 SPICER ST., near Exchange St.

Both Phones 1150

LIND & SONS

SLATE, TIN
AND FELT
ROOFING

Spouting and
General Job Work
Promptly Done



ESTIMATES FURNISHED ON APPLICATION. ALL WORK WARRANTED

DEALERS IN ALL KINDS OF

Roofing Slate, Blackboards and Slaters' Supplies
and Best Grades of Silver Creek and Hard Coal

Office, 299 South Broadway

Phones: Bell, 754-4
People's 641

Mutual Benefit

"Contracts are Widely Sought"—U S Review, 1908
"By all the Tests Makes a Good Showing"—Ins Press, 1906
"Unwavering Adherence to Upright Principles,"—Ins J'n'l, '06

FURNITURE CARPETS..RUGS..DRA- **B.L.DODGE** Both Phones
PERIES AND CHINA **131**

238

THE BURCH DIRECTORY CO'S

BISBEE GEORGE A [Sarah D], feed store 125 S Main, res 214
Park place

GEO. A. BISBEE

Wholesale and Retail Dealer in

Flour, Feed, Grain, Hay, Straw, Salt,
Lawn Seeds and Lawn Fertilizers, Etc.

Both Phones 411.

125 South Main St.

Bisbee Adelaide B, res 214 Park place

Bishop Edna M, res 175 E Tallmadge ave

Bishop Edwin H [Jennie F], sec Vulcan Varnish Works, res 210
Linden court

Bishop Frank R [Cora B], rubberworker, res 53 Vesper

Bishop George, wks Frantz B Mfg Co, bds 16 Stanton ave

Bishop Harold L, clerk A Polsky, res 52 E Cedar

Bishop Howard E [Margaret J], laborer, res 1204 Fourth ave

Bishop Ira M [Lottie M], wks W & B Mfg Co, res Keeney

Bishop Joseph [Lovina C], blacksmith, res 175 E Tallmadge ave

Bishop Katie, res 52 E Cedar

Bishop Lawrence, wks Goodrich Co, bds 226 E Exchange

Bishop Lois, res 281 E Market

Bishop Lucy, res 52 E Cedar

Bishop Mary E, res 175 E Tallmadge ave

Bishop Michael, laborer, bds 1176 Johnston

Bishop Mrs Nellie, dressmaker, res 795 Bell

Bishop Paul, student, res 210 Linden court

Bishop Mrs Sarah (wid Hezekiah), res 52 E Cedar

Bisker Rose F, res 440 Locust

Bisker Susan E, stenog Werner Co, res 440 Locust

Bissell Mrs Ella V (wid George), res 835 Yale

Bissell L Ruth, student, res 436 Sumner

Bissell Verne L [Laura], carpenter, res Kenmore

Bissell Will E [Emogene R], wks C A & C, res 436 Sumner

Bissett Pauline, res 355 Mills ave

Bissise A & Co (A Bissise, N Quatrochi) fruits 8 W Market

Bissise Anthony (A Bissise & Co), res 47 Bowery

Bissler Bertha L, res 1270 Second ave

Bissler Frank E [Minnie M], saloon 596 S Main, res same

Bissler Wm H [Madeline A], plasterer, res 357 N Howard

Bisson Bessie H, office clerk O'Neil & Co, res 952 East ave

Bisson Conrad [Lois I], confectioner, res 731 Rhodes ave

WOLFSPERGER

DOOR AND CALL BELLS
ELECTRICAL
SUPPLIES

54 EAST MARKET
PEOPLE'S PHONE 1710

Bisson Frank, in U S Navy, res 952 East ave
Bisson Frank P [Maggie E], carpenter, res 952 East ave
Bissonet George N, res 668 Schell ave
Bissonet Mrs Magdalena (wid George), res 668 Schell ave
Bissonet Theresa L, res 668 Schell ave
Bitner Edward R [Nancy C], foreman McNeil B Co, res 132 Lake

☛ See also Bittner

Bito John, laborer, bds 323 S High
Bittaker Harvey J, foreman, res 349 Willow
Bittaker Ida M, res 349 Willow
Bittaker Jacob [Della], engineer, res 328 S Arlington
Bittaker John R [Bertha M], wks D R Co, res 361 Bowery
Bittaker L Grace, res 349 Willow
Bittaker Robert [Maria], laborer, res 349 Willow
Bittaker Wm A, wks D R Co, res 349 Willow
Bitter Julius F [Ida M], wks W & B Mfg Co, res 497 Grant
Bittkoffer John E [Anna M], wks A A Wybel, res Kenmore
Bittinger Carl [Magdalena], wks Werner Co, res 482 Grant
Bittman Charles, wks Werner Co, res 982 Bell
Bittman Edward, res 982 Bell
Bittman Henry [Anna], res 982 Bell
Bittman Ida, res 982 Bell
Bittman John [Hannah E], res 92 Bittman
Bittman Wm [Rosa], clerk Guth & H, res 50 E Market
Bittman Wm J [Elizabeth], salesman G A Bisbee, res 44 N Summit
Bittner Anthony, wks R Clay P Co, res 506 Beacon
Bittner Casper [Margaret], wks Swinehart R Co, res 506 Beacon
Bittner Clarence A [Pearl A], carpenter, res 943 May
Bittner Farres F [Mariam I], driver, res 21 Lods
Bittner Frank, wks Goodrich Co, bds 576 S Main
Bittner Harry I, wks B-McM Co, res 83 Ira ave
Bittner John, wks Diamond R Co, rms 548 S Main
Bittner John A [Mary], wks Firestone R Co, res 83 Ira ave
Bittner Mabel, res 83 Ira ave
Bittner Maggie, res 506 Beacon
Bittner Mason C, motorman, rms 126 Wooster ave
Bittner Theodore C [Katie], molder, res 518 Beacon

☛ See also Bitner

Bixler Alvin M [Alma M], motorman, res 456 Spicer
Bixler Elmer M [Mabel], carpenter, res 452 Water
Bixler Perry A [Bessie M], motorman, res 224 W Chestnut
Bjorkman Mrs Marie, res 199 S Main
Bjorkman Olga, res 199 S Main
Blachos James, clerk N Y Candy Kitchen, rms 19 S Howard
Black Carl W, potter, res 429 Carmichael

SWEETEST SWEETS IN THE CITY ARE FOUND AT .
N. Y. Candy Kitchen

THE GLOCK-KORACH CO.

SPECIALTY STORE LATEST STYLES
LOWEST PRICES
82 S. Main Street.

240

THE BURCH DIRECTORY CO S

- BLACK BEAR HAT STORE**, Byrider Bros proprs, 2 and 4 E Market (See index to ads)
Black Clarence D, potter, res 429 Carmichael
Black Cora A, res 29 N Maple
Black Estella, wks 30 Bowery
Black Frank, confectioner, rms 379 Park
Black Grace M, dressmaker O'Neil & Co, res 193 Smith
Black Harry E [Meda], wks XXth C F Co, res 631 S Main
BLACK IRVING J [Nellie], mgr Hamilton Cigar Store, res 139 Bowery
Black James E, clerk Goodrich Co, res 25 Brown ave
Black Jas W, clerk Erie R R, bds 333 Buckeye
Black James Y, machinist, res 29 N Maple
Black John A [Augusta A], artist Goodrich Co, res 29 N Maple
BLACK JOHN T [Roberta E] (Union Teaming & Coal Co), res 429 Carmichael
Black Lawrence R, student, res 429 Carmichael
Black Mary S, clerk Hower & Co, res 25 Brown ave
Black Scott, wks Goodyear Co, bds 433 Bowery
Black Stephen K [Rosina R], extract mfr 81 W Exchange, res 83 same
Black Sterling K [Eleanor J], druggist, res Sherbondy Hill
Black Thomas J, photographer, res 429 Carmichael
Black Wm, engineer City Hospital, res Springfield O
Black William, wks Model Bakery rms 34 Goodwin ave
Black Wm A [Elizabeth A], wks D R Co, res 196 Eagle
Black Wm C [Jeanie], machinist, res 25 Brown ave
Black Wm C jr, clerk D R Co, res 25 Brown ave
BLACKBURN HARRY J [Clara C], asst cashier The First National Bank, res 94 W Market, People's Phone 1009
Blackie Mrs Jane (wid Peter), res 145 Roswell
Blackie Walter P, potter, res 145 Roswell
Blackie Wm F [Clara], potter, res 139 Roswell
Blackledge Nova J, res 1035 Marion place
Blackman Charles E [Louella C], stenog Goodrich Co, res 22 E Tallmadge ave
Blackman D W, wks D R Co, bds 57 S High
Blackmore Charles, clerk D R Co, bds 529 Crosby
Blackmore Grace E, res 495 Brown
Blackmore Lucile M, clerk O'Neil & Co, res 495 Brown
Blackmore Thomas [Margaret], blacksmith, res 495 Brown
Blackstone Ora W [Anna], wks Goodrich Co, res 1096 Raymond
Blackwell Arthur W [Minnie], potter, res 1202 E Market
Blackwell Edmund R, wks R Clay P Co, res 846 E Exchange
Blackwell Wm A, potter, res 1202 E Market

**BEST GOODS..LOWEST PRICES
EASIEST TERMS, AT**

MAHAFFEY'S

166-168-170
S. MAIN STREET

PATENTS, WILCOX, PARSONS & BURCH
40-44 Central Savings & Trust Building'

AKRON CITY DIRECTORY

241

Akron Paving & Plaster Co.

GENERAL CONTRACTORS.

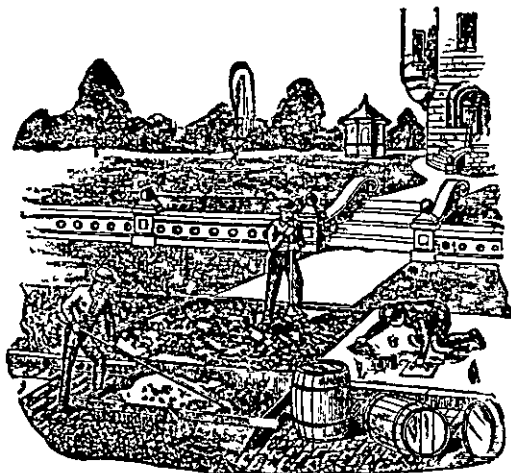

**CONCRETE
CONSTRUCTION,
Cement Sidewalks,
CURBING,
Driveways, Cellars,
Plain and
ORNAMENTAL
PLASTERING**

Sidewalks a Specialty

Try Our Adamantine Walk.

DEALERS IN

MASON'S SUPPLIES

Portland Cement, Sand, Gravel,
Wall Plaster, Lime, Plaster Paris,
Metal Lath, Etc.

Office and Yard 362 South Broadway

BOTH PHONES

BUCKEYE SUPPLY HOUSE WHISKY FLASKS OF
EVERY DESCRIPTION

OFFICE FURNITURE LARGE VARIETY SMALL PRICES B. L. DODGE

242

THE BURCH DIRECTORY CO'S

- Blackwell Henry J [Emma J], supt factory i Robinson Clay P Co, res 846 E Exchange
Blackwood Harry, clerk, res 206 Crosby
Blaes Katie, res 517 W Thornton
Blaharchi Steve, bds 142 E Furnace
Blair Henry R, wks W & B Mfg Co, res 249 Cross
Blair Mary E, agent, res 162 S High
Blake Alexander [Kate], cooper, res 868 Bell
Blake Mira J, wks 455 Vine
Blake Mrs Ona E (wid Harland), res 772 Bowery
Blakely Mazie F, res 385 N Howard
Blanchard Mrs Ada C (wid George), res 587 Grant
Blanchard Blanche, res 587 Grant
Blanchard Frances, res 587 Grant
Blanchard G Olver, wks Goodrich Co, res 587 Grant
Blanchard Nora, res 587 Grant
Blanchard, Reno, res 587 Grant
Blanford George W [Ida L], decorator May & F, res 381 Allyn
Blank Charles, wks Firestone T & R Co, res 879 Washington
Blank Frank M, clerk W Dutt, rms 210 S Main
Blank John [Catherine], machinist, res 297 Mills ave
Blank Julius J, student, res 297 Mills ave
Blank Myrtle, wks 15 N Summit
Blank Philip [Louisa], res 879 Washington
Blankenhagen Albert, wks Baker-McM Co, res 117 Wooster ave
Blankenhagen Frank W, painter, res 117 Wooster ave
Blankenhagen Henry J [Josephine], sewer builder 54 E Miller ave, res 364 Jackson
Blankenship Thomas W^r [Minnie], wks Goodrich Co, res 740 Yale
Blaurock Albert J, wks W & B Mfg Co, res 646 Kling
Blaurock Herman J [Caroline A], wks S S P Co, res 646 Kling
Blaurock Otto F, student, res 646 Kling
Blazer George W [Effie C], engineer, res 671 N Howard
Bleharezyk Sophia, wks Arlington Hotel, res same
Bleining Emma, res 622 E Exchange
BLESSMANN AUGUST [Lilian M], sec and treas The Klages Coal Ice & Cold Storage Co, res 469 E Buchtel ave, both Phones
Blessmann Freda J, student, res 469 E Buchtel ave
Blessmann Matilda M, student, res 469 E Buchtel ave
Bliler Hiram N [Marietta], sand dealer, res 1018 Rhodes ave
Bliler Lula E, student, res 1018 Rhodes ave
Bliley D Chas [Elizabeth], foreman Akers & H, res 881 Bell
Bliley Gertrude E, res 881 Bell
Bliley W^r Edward, wks Goodrich Co, res 881 Bell

BURKHARDT'S BEER RECOMMENDED BY PHYSICIANS
BOTTLED at the BREWERY ONLY **259**
BOTH PHONES

HARPER DRUG CO. Big Stores and Little Prices 8 E. MARKET AND 59 S. HOWARD STS.

AKRON CITY DIRECTORY

243

Bliss A N & Co, commission merchants, 45 E Market
Bliss Adolph, res 1135 Getz
Bliss Albert N [Cynthia E] (A N Bliss & Co), res 67 N Forge
Bliss Charles [Grace M], barber 594 S Main, res 782 Amherst
Bliss Emil, wks Akron El Co, res 1135 Getz
Bliss John [Catherine], wks Goodyear R Co, res 1135 Getz
BLISS JOHN F [Louisa M] (Bunts & Bliss), res 571 E Exchange
Bliss John R [Esther K], salesman Ak Grocery Co, res 377 Perkins
Bliss Walter R, trav salesman D R Co, rms 461 E Buchtel ave
Blizzard Louis B [Ada], saloon 380 S Main, res same
Bloch A, vice pres Akron China Co, res Cleveland O
Bloch Charles E [Maggie], carriage maker, res 807 Harvard
Bloch Frank N [Lydia E], res 678 Harvard
Bloch Fred C, wks Alkali R Co, res 807 Harvard
Bloch Mrs Mary B (wid Louis), res 702 Harvard
Blocher August [Margaret P], molder, res 182 W Buchtel ave
Blochher George, furnaceman, res 179 W Exchange
Blocher Harry O, clerk B & O, res 124 W Miller ave
Blocher Jacob G, grocer 125 E Furnace, rms 72 W Exchange
Blocher Joseph [Emily], laborer, res Wooster ave ext
Blocher Lorenzo D [Carrie E], conductor st ry, res 124 W Miller
Blocher Mrs Martha, res 101 E Furnace
Blocher Rudolph [Pearl R], wks Unique Theatre, res 48 W North
Blocher W Henry [Bertha B], janitor, res 345 Newton
BLOCKER & CHATFIELD (H C Blocker, C C Chatfield)
proprs City Drug Store, 11 N Howard, both Phones 317
Blocker Henry C [Ida J] (Blocker & Chatfield), res 11 N Howard
Blocker Hiram [Jenne E], salesman Peterson & W, res 354
Bartges
Blocker John G [Anna], saloon 49 E Mill, res 239 Locust
Blocker Julius [Mary J], teamster, res 15 Ladd
Bloesinger Catherine, res 313 Sterling court
Bloesinger Elizabeth A, res 313 Sterling court
Bloesinger Geo P [Marie], wks Ak Belt Co, res 313 Sterling court
Bloesinger Marguerite W A, milliner Risch & McCoy, res 313
Sterling court
Bloesinger Sybil, res 313 Sterling court
Bloesinger Wm F C, wks Werner Co, res 313 Sterling court
Blomberg Arenal, wks Am Cereal Co, bds 221 Nieman
Blood Elsie, waiter Hotel Buchtel, res same
Bloom Harry A [Nellie E], cigars etc, 54 E Mill, res 454 E
Buchtel ave
BLOOMFIELD JOHN C [Fannie C], general insurance, room
202 Hamilton Bldg, People's Phone 553, res The Amelia,
People's Phone 1902, Bell Phone 652-2 rings

EVANS BLDG. & LOAN ASSN. MONEY LOANED ON REAL
ESTATE 6% AND 7%

E. J. ALDERFER'S GOODS TALK FIRST—THEN THE PEOPLE 66 SOUTH MAIN STREET

244

THE BURCH DIRECTORY CO'S

- Bloska Joseph, laborer, bds 1099 Johnston
Blower Arthur H, wks Com Ptg Co, res 264 Lods
Blower Ernest, wks Akron Cult Co, bds 397 Bluff
Blower Frank E [Edith A], machinist, res 125 Charles
BLOWER GEORGE W, manufacturing confectioner, dealer in
confectionery, fruits, ice cream, cigars, tobaccos, magazines
and daily papers 251 E Market, Bell Phone 1343, res 264 Lods
Blower John [Rhoda], machinist, res 264 Lods
Blower John E [Lena M], machinist, res 109 Charles
Blower Mamie E, res 264 Lods
Blubaugh Cosmas D, agent Prud Ins Co, res 399 Vine
Blubaugh Rose E, res 227 W North
Blum Alexander, wks D R Co, res 79 Campbell
Blum Benjamin, res 79 Campbell
Blum Bert, wks Akron Mfg Co, res 79 Campbell
Blum John B [Clara], res 79 Campbell
Blum John M, molder, res 79 Campbell
Blum Rose, res 79 Campbell
Blumenstein Bessie O, music teacher, res 703 Schell ave
Blumenstein Mrs Frances (wid Henry), res 365 Buckeye
Blumenstein George [Hettie], tinner 480 Water, res same
Blumenstein Wilbur G, wks Baker-McM Co, res 703 Schell ave
Blumenstem Wm H [Carrie L], art stone mfr 379 Wooster ave,
res 703 Schell ave
Bly Fannie M, res 493 Wabash ave
Bly J Wm [Alice F], blacksmith, res 814 Boulevard
Bly Joseph P, machinist, res 493 Wabash ave
Bly Mary, res 493 Wabash ave
Bly Mrs Mary (wid Richard), res 493 Wabash ave
Boak Bert [Lizzie], brakeman, res 32 Iron
Board Holly F [Ada], wks D R Co, res 272 Poplar
Board Ora R, res 272 Poplar
Board Wm D [Bertha], carpenter, res 537 W Thornton
BOARD OF COUNTY COMMISSIONERS, Philip Wagoner,
Eber Hawkins, L H Oviatt, Gus Seiberling (elect), Court
House
BOARD OF EDUCATION, F W Rockwell pres, F E Smith
treas, J F Barnhart clerk, H V Hotchkiss supt, Chas Watson
truant officer, High School Bldg
BOARD OF ELECTIONS, E H Bishop chief deputy, F E Whit-
temore clerk, 520 and 522 Hamilton Bldg
BOARD OF HEALTH, Mayor C W Kempel pres, Dr A A
Kohler health officer, Col M W Hoyer sanitary police, G B
Coursen clerk, J D Chandler, G W Crouse, J C Weber, A P
Woodring, Wm E Young members, City Bldg

THE KIRK CO. 25 AND 27 SOUTH HOWARD ST. **FOR STOVES**

AKRON CARRIAGE & IMPLEMENT CO. BUGGIES, ETC.

67 71 WEST MARKET STREET

AKRON CITY DIRECTORY

245

E. A. SUTTON
GENERAL
HOUSE PAINTER AND PAPER HANGER
GOOD WORKMANSHIP, PROMPT SERVICE
AND REASONABLE PRICES A SPECIALTY

Office and Residence 290 West North St.

Bell Phone 1063 Y

Werner J. Fromm
FINE WINES AND CIGARS
BURKHARDT'S BEER A SPECIALTY

80 West Market Street. People's Phone 1007--I Ring.

PLUMBING OF QUALITY

Undivided Attention given to
Contracts and Repair Work

JOHN HADFIELD

The public insists upon having their plumbing done promptly. It is to this end I have been working for the past five years. I am now fully equipped to handle all kinds of scientific plumbing and repair work promptly and with guaranteed satisfaction.

Sanitary Plumbing, Steam, Hot Water and Gas Fittings, Bath Tubs, Lavatories, Closets, Sinks, and Gas Fixtures

TELEPHONE ME.

601 S. Main St.

People's Phone 1123.

Mutual Benefit Policies

CONTAIN SPECIAL FEATURES NOT COM-
BINED IN CONTRACTS
ISSUED BY ANY OTHER COMPANY

WE CAN PLEASE YOU IN RUGS AND CARPETS B. L. DODGE

246

THE BURCH DIRECTORY CO'S

BOARD OF PUBLIC SAFETY, C C Warner, E C Housel, City Building

BOARD OF PUBLIC SERVICE, W J Wildes, J H Burt, J J Mahoney, C H Watters sec, City Building

Boardman Arthur T [Mabel], stenog Goodrich, res 72 Kirkwood

Boardman Mrs Caroline (wid John E), res 30 Adams

Bob John [Arie], laborer, res e s Weeks

Bock Ada F, res 316 E Market

Bock Adam [Kate], brickmason, res 820 W Exchange

Bock John, laborer, bds 820 W Exchange

Bock Julius [Margaret], saloon 200 E Exchange, res 232 same

Bock Mae C (P P Bock & Co), res 316 E Market

Bock Max, wks Ent Mfg Co, bds 820 W Exchange

Bock P P & Co (P P and M C), insurance 131 S Howard

Bock Philip P (P P Bock & Co), res 316 E Market

Bockstahler Cora V, teacher, rms 479 E Buchtel ave

Bockstedt Louise M, tailoress E B Trangler, res 886 Bowery

Bodager Daniel M, clerk, bds 354 W Cedar

Boden Harry E, clerk B & O, bds 264 Carroll

Boden Wallace R [Pearl B], molder, res 1085 S Mam

Boder Albert R, meats 12 N Howard, res same

Boder Charles R, saloon 225 N Howard, res same

Boder Mrs Jennie, housekeeper 84 S Howard

Bodey Joseph J, driver Akron Ptg & P Co, res S Main

Bodish John, laborer, bds 424 S Broadway

Boedicker Mrs Catherine (wid Otto), res 177 Tarbell

Boedicker Otto A [Cora B], wks R H Leighton, res 161 Hickory

Boedicker Rudolph, pressman O D Capron, res 177 Tarbell

Boehme Mrs Amelia (wid William), res 458 Locust

Boehme Max E [Katie], wks Goodrich Co, res 927 Bowery

Boehme Richard [Barbara], wks Goodrich Co, res 350 Monroe

Boehme William [Magdalena], res 319 Power

Boehmler Mrs Anna M (wid Frederick), res 18 S Summit

Boehmler Fred F [Sarah], clerk J Koerber, res 52 E Market

Boehnlein Henry, wks Werner Co, res 359 Power

Boehnlein Louis [Mary], wks U S Stoneware Co, res 359 Power

Boehnlein Otto, wks Werner Co, res 359 Power

Boerstler Mrs E Matilda (wid Jacob E), res 51 S Walnut

Boerstler Mrs Hannah (wid Wilham), res 777 St Clair

Boerstler Milton F, clerk Spicer & Nieman, res 51 S Walnut

BOESCHE WM A, sec and treas The Ornamental Iron Work Co, rms 871 May

Boettin Charles R [Helen M], machinist, res 481 Grant

Bogardus Ralph R [C Grace], salesman, res 39 S Prospect

Bogart R Lee, stenog Goodrich Co, res 14 E Crosier

WOLFSPERGER DOES REPAIRING OF ALL KINDS House Wiring a Specialty **54 EAST MARKET PEOPLE'S PHONE 1017**

Bogart Morton H, wks Frantz B Co, bds 1041 Yale
Bogaske Mrs May, wks Mrs Excell Lynn
Bogdon Tanyatov, laborer, bds 319 S High
Boggs Attison [Vernie L], wks D R Co, res 218 Jackson
Bogue Mrs Cordelia, rms 58 S Summit
Bogue Lyda, printer, rms 58 S Summit
Bohannon James R, clerk Frankfort Hotel, res same
Bohenberger Charles, wks Summit S P Co, bds 560 Grant
Bohenberger Emma, res 714 Sumner
Bohenberger Fred [Caroline], laborer, res 714 Sumner
Bohenberger Fred G, wks Ent Mfg Co, res 714 Sumner
Bohl Adam [Mary], res 838 May
Bohlen Henry, rms 9 E Market
Bohsar Louise A, res 219 Euclid ave
Bokowski Charles, wks Saalfield Co, 48 E Miller ave
Bolamatzky John, laborer, bds 71 S Case ave
Bolamatzky Michael, laborer, bds 71 S Case ave
Bolan Della, wks 258 E Market
Bolan Michael, res 365 Washington
Bolanz E Julius [Catherine R], with Peterson & Wright, res
437 Nash
Bolatz John, laborer, bds 847 Robinson
Bolender Clark W [Emma K], trav salesman, res 526 N Howard
Bolender Hazel, student, res H C Ohl
Bolender Herman M, wks Linoleum Co, rms 748 Grant
Bolender Kate A, dressmaker, res 127 Adolph ave
Bolender Mildred I, clerk Internatl Salt Co, res 526 N Howard
Boley Minnie May, res 58 Byers ave
Bolich Bertha, teacher, rms 37 Goodwin ave
Bolich Ethel, student, rms 37 Goodwin ave
Bolick Mrs Lena, res 404 Pearl
Bolick Zachariah [Catherine], inspector, res 510 Vine
Boling Carl D, res 36 Ames court
Boling Harry V [Sarah V], wks Buckeye R Co, res 320 Berg
Boling Lola A, asst Dr R DeW Robinson, res 36 Ames court
Boling Squire T [Celestia], res 36 Ames court
Boling Urban F [Content], wks Goodrich Co, res 342 Mills ave
Bollier Mrs Anna, res 341 Allyn
Bollier Lillian, opr A P Tel Co, res 341 Allyn
Bollier Samuel [Margaret], laborer, res 82 S Howard
Bollinger Allen E [Emma J], clk O'Neil & Co, res 43 Hawthorne
Bollinger Charles, wks Goodrich Co, res 30 Fair
Bollinger Clara I, res Glenwood ave
Bollinger Ernest C [Jennie], drayman, res 348 Wabash ave
Bollinger Fred, res 657 Bowery

DO NOT PASS 19 S. HOWARD **BEST ICE CREAM**
IF YOU WANT THE

Bollinger Fred, wks E D Bean, res 30 Fair
Bollinger Henry, wks Bachtel P Co, res 30 Fair
Bollinger Henry [Matilda C], wks D R Co, res 712 S High
Bollinger Jacob [Frederica C], wks Goodrich Co, res 30 Fair
Bollinger Jacob [Ruth], wks Mirror Wks, res 168 Russell ave
Bollinger John R [Maud], wks Star D Co, res 219 W, South
Bollinger Joseph E [Catherine], carpenter, res Glenwood ave
Bollinger Mrs Lucy, res 657 Bowery
Bollinger Mary M, res 30 Fair
Bollinger Walter J, res 30 Fair
Bollinger Wm [Josephine], shipper Pouchot-H Co, res 182 E York
Bollinger Wm W, rubberworker, res 657 Bowery
Bolt Mrs Ella L, res 240 Locust
Bolt Fern L, student, res 240 Locust
Bolt J Clarence, timekeeper Firestone Co, res 240 Locust
Bolte Fred A [Violet B], wks Goodyear Co, res e s S Arlington
Bolton Alnan A [Louise E], res 226 Westwood ave
Bolton Archibald N, wks Taphn R & Co, res 226 Westwood ave
Bolton Edward S [Nina G], bookkeeper, res 230 Westwood ave
Bolton Mrs Flora D (wid Daniel), res 13 E State
Bolton Harry B, cook Hotel Buchtel, res 13 E State
Bolton Thomas [Lizzie], rubberworker, res Kenmore
Boltz Mrs Elizabeth, res e s S Maple
Boltz John [Lizzie], laborer, res e s S Maple
Bolvarie George [Lizzie], laborer, res 952 Bellows
Bomm Mrs Elizabeth (wid Henry), res 212 E Furnace
Bomm Henry [Jennie], wks Am Cereal Co, res 212 E Furnace
Bond Charles, coachman 829 E Market
Bond Cora, bds 378 Grant
Bond Franklin T [Addie], wks D R Co, res 414 S Main
Bonesteel W George [Marie], wks Botzum Bros, res 105 E North
Bonfine Simon [Maria], res 620 N Howard
Bonham Charles R [Emma L], wks Dun Coal Co, res 336 Gold
Bonham J Edward, wks I J Knowlton, rms rear 40 S College
Bonifant Craigen C [Ella F], conductor St Ry, res 1038 Yale
Bonistall Frank, res 309 Blaine ave, nr E Cuya Falls ave
Bonner Charles S [Katie A], res 1137 S Main
Bonnet Clyde, wks Goodrich Co, rms 534 S Main
Bonnett Charles D [Laura S], conductor St Ry, res 183 E Crosier
Bonnett Morgan T [Alpena], wks D R Co, res 809 S Main
Bonstedt Adolph [Jeannette M], with American Cereal Co, res
218 Park
Bonstedt Ferdinand A, res 218 Park
Bonstedt Frank, civil engineer, res 58 Grand ave
Bonstedt Fred W [Ida], machinist, res 95 Cuyahoga

QUEENSWARE...SILVERWARE...TIN-
WARE AND OTHER WARES AT

MAHAFFEY'S

YOUR CREDIT
IS GOOD

PATENTS, WILCOX, PARSONS & BURCH

40-44 Central Savings & Trust Building

AKRON CITY DIRECTORY

249

- Bonstedt Gust A [Vernie], musician, res 59 W Miller ave
Bonstedt Harry, wks Kempel & Co, res 95 Cuyahoga
BONSTEDT HERMAN [Sarah M], with American Cereal Co,
res 58 Grand ave
Bonstedt Ruth A, res 218 Park
Bonstedt Victor E, with American Cereal Co, res 58 Grand ave
Boob Louis E [Katie], music teacher, res 374 Park
Boone Charles, wks Merrill Pottery, bds 358 Cleveland
Boone Clinton, potter, res 1204 Second ave
Boone Mrs Lydia, res 1204 Second ave
Boone Melvin, wks S China Co, res 1204 Second ave
Boone Park, res 1204 Second ave
Booth Arvilda, res 49 E Cedar
Booth Byron L, stenographer, res 363 Perkins
Booth Edwin W, student, res 52 N Balch
Booth Emmet L, foreman Kile Mfg Co, bds 32 Lake
Booth Frank H, grocer 351 W Market, res 52 N Balch
Booth Frank L [Bertha M], wks Goodrich Co, res 432 W Cedar
Booth G Walter, reporter, res 52 N Balch
Booth Glenn E, reporter Akron Press, bds 631 Bowery
Booth May L, res 312 Locust
Booth Rufus O [Anna L], res 363 Perkins
Booth Wm F, landscape gardener, rms 357 S Main
Booth Wm F [Edith M], clerk Upham B Co, res 403 Nash
Booze Charles N [Keokee], wks Alkali R Co, res 81 Bachtel ave
Borchardt Carl [Wilhelmina], wks Am H R Co, res 89 Charles
Borchardt Julius E, wks Goodrich Co, res 89 Charles
Borchardt Martha M, res 89 Charles
Borchardt Wm C, wks Goodrich Co, res 89 Charles
Bordas Michael, laborer, bds 189 Jewett
Border Frances E, res 115 W Market
Border George E, wks D R Co, res 115 W Market
Border Harvey A [Jennie C], carpenter, res 811 Aberdeen
Border Ruth E, res 115 W Market
Border Wm L, tinworker, res 115 W Market
Bordner Wm H [Ada P], surveyor, res 532 Carroll
Bork Clara G, student, res 343 Hickory
Bork E Walter, printer, res 343 Hickory
BORK HERMAN A [Lydia C], merchant tailor 128 S Main 2d
floor Wilcox Block, Bell Phone 1122X, res 343 Hickory, Bell
Phone 1063K
BORK OTTO F [Bertha M], cutter H A Bork, res 96 S College
Bork Paul C, draftsman, res 343 Hickory
Born Ernest, res 284 Hickory
Born John [Wilhelmina], res 284 Hickory

FROM A MUSTARD LADLE
TO A PUNCH BOWL

BUCKEYE SUPPLY HOUSE

RIGHT FURNITURE AT RIGHT ... PRICES B. L. DODGE

250

THE BURCH DIRECTORY CO'S

Born John J, rubberworker, res 412 Locust
Borofsky Ferdinand [Louisa], wks Summit S P, res 707 Sumner
BORON FRED A [Dora A], sec and cashier The Dollar Savings
Bank, res 652 Crosby, Bell Phone
Boron Peter [Catherine], wks Taplin, R & Co, res 51 E North
Borowsky George C, printer Werner Co, bds Frankfort House
Borst Block & Brick Co, Turner st
BORST CHARLES H [Belle], propr Rapid Shoe Repairing
Shop 71 E Mill, People's Phone 1873, res 100 N Summit
Borst George B [Laura A], patternmaker, res 109 Bittman
Borst M Claude, wks Ent Mfg Co, res 109 Bittman
Borst Zelma M, res 109 Bittman
Borton Charles D [Jessie], brakeman, res 26 Steiner ave
Borts Agnes, agent, res 114 N Main
Bortz W Edna, stenog Pittsburg Coal Co, res Kent O
Borway Harold B, res 338 Wooster ave
Borway James A [Anna], painter, res 338 Wooster ave
Bosler Peter [Nellie], fireman Erie, res 594 Camp
Boss Edward, wks T R & Co, res 236 Wooster ave
Boss Franz [Anna M], saloon 234 Wooster ave, res 236 same
Boss John, res 236 Wooster ave
Boss William M, res 236 Wooster ave
Bossart Mrs Jennie (wid Frank), res 455 Water
Bost John M [Catherine E], patternmaker, res 26 Kirkwood
Bostick John [Anna], laborer, res rear 377 Bell
Bostik John [Lizzie], wks W & B Co, res 937 Baughman
Boston Frank O [Marcie B], clerk Acme No 2, res 1024 Yale
BOSTON STORE, Watt & Shand proprs, C A Anderson mgr,
dry goods, notions, cloaks and suits 50 and 52 S Howard,
both Phones
Bostwick Charles, molder, bds 68 N Howard
Bostwick H Charles, molder, res 1165 Getz
Bostwick Henry C [Burdella], machinist, res 1222 Edison ave
Boswell Alexander, wks Williams F & M Co, rms 48 W Market
Boswell Claude W, wks Werner Co, rms 115 N Union
Boswell Joseph B [Helen], laborer, res 251 W Crosier
Bosworth Helen D, res 654 S Main
Bosworth James W, student, res 654 S Main
Bosworth Percy B [Mary], mech engr Firestone, res 654 S Main
Botchlet Ida, wks 126 Fir
Botsford Clara W, res 104 S Arlington
Botsford Edward [Lottie], res 277 E Exchange
Bott Dora R, res 389 Buckeye
Bott Joseph T, res 389 Buckeye
Bott Mary, res 389 Buckeye

IF YOU USE BEER AT HOME
WHY NOT GET THE BEST? **BURKHARDT'S** "SELECT EXPORT"
BOTH PHONES 259

HARPER DRUG CO. Professional Prescriptionists 8 E. MARKET AND 59 S. HOWARD STS.

AKRON CITY DIRECTORY

251

Bott Mrs Rose C (wid Anthony), res 389 Buckeye
Botzum Albert P (Botzum Bros), res 62 S Walnut
Botzum Amelia, res 62 S Walnut
BOTZUM BROS, 73 and 75 N Main and 27 S Main

CHARLES C. HARRY, ALBERT P., JOSEPH C., LEWIS E

BOTZUM BROTHERS

DEALERS IN

**Grain, Hay, Straw, Flour and Mill Feed, Garden and Field Seed
Lime, Cement and Sewer Pipe.**

MANUFACTURERS OF

GRANITE WALL PLASTER AND ARTIFICIAL BUILDING STONE.

Elevator and Main Office, 73 and 75 North Main St Seed Store, 27 South
Main St. Plaster Plant, Silver Street Both Phones 576

Botzum Caroline R, with Botzum Bros, res 62 S Walnut
Botzum Charles C (Botzum Bros), res 62 S Walnut
Botzum Conrad [Louisa], res 62 S Walnut
Botzum Else O, res 35 Glenwood ave
Botzum Mrs Etta (wid Samuel A), res 35 Glenwood ave
Botzum Floyd A, with G A Botzum & Co, res 35 Rhodes ave
Botzum Frank C [May H], dept mgr O'Neil & Co, res 192 Bowery
Botzum Fred T [Frances A], contractor, res 774 Bell
BOTZUM GEO A & CO, dry goods 9 S Howard

GEO. A BOTZUM

A. W BENNAGE

GEO. A. BOTZUM & CO.

DEALERS IN

Dry Goods, Notions

AND READY-TO-WEAR GARMENTS.

People's Phone 2013

9 South Howard St.

BOTZUM GEORGE A [Maud E] (G A Botzum & Co), res 35
Rhodes ave

Botzum Harry (Botzum Bros), res 62 S Walnut

Botzum Jeannette, res 62 S Walnut

Botzum Jennie B, cashier G A Botzum & Co, res 35 Rhodes ave

BOTZUM JOHN A [Maud V], editor Akron Press, res 33 Adolph

Botzum Joseph C (Botzum Bros), res 62 S Walnut

WM. H. EVANS & SON INSURANCE AND LOANS
CORNER MILL AND HOWARD STS.

Botzum Lewis E (Botzum Bros), res 62 S Walnut
Botzum Lida A, teacher, res 970 W Exchange
Botzum Lida E, res 35 Rhodes ave
Botzum Lilian B, teacher, res 970 W Exchange
Boughton Frank K [Minnie], cement block mfr, res 900 Johnston
Boughton G Edward [Maud G], fireman, res 317 Newton
Boughton Harry T [Marion], baker, res 167 Vassar
Boughton Mrs Mary A (wid Frank), res 1030 Johnston
Boughton Milton H [Josephine], blacksmith, res 1077 S Main
Bounomo Michael, bds 57 Bowery
Bour Peter, wks Akron W W Co, rms 397 Bluff
Bourquin Louis J [Emma E], laborer, res 33 Norton
Bouschere Nicholas [Marguerite M], wks D R Co, res 677 S
Broadway
Bousher Frank, wks S T O C Co, res rear 185 S Main
Bousher Harry L, stenog Goodrich Co, bds 227 Fink
Bousher Mrs Margaret (wid Charles), res rear 185 S Main
Bousher Theresa, res rear 185 S Main
Bowdle Bessie A, res 233 Lods
Bowdle Otho E, cashier W U Tel Co, res 114 Bittman
Bowdle Wm H [Rose E], laborer, res 233 Lods
Bowen Ada M, res 81 Vesper
Bowen Haydn T, electrician, res 81 Vesper
Bowen John W [Sarah E], machinist, res 81 Vesper
Bowen Pliny T, res 81 Vesper
Bowen Wm T [Pearl N], wks W & B Mfg Co, res 118 Gale
Bower Chester V, carpenter B & O, rms 39 S Summit
Bower Daniel [Rebecca], wks Whitman & B Co, res 255 James
Bower Francis E [Margaret O], carpenter, res 814 Yale
Bower Frank G, messenger Goodrich Co, bds 678 May
Bower George P [Diantha H], clerk Dague Bros, 56 S Main
Bowers Andrew F [Emma], wks Ak-Selle Co, res 505 W Exchange
Bowers Bessie M, clerk O'Neil & Co, res 397 S Maple
Bowers Catherine, res e s S Main
Bowers Charles, machinist, rms 26 Lake
Bowers Mrs Christina (wid Grove C), res 812 St Clair
Bowers Delmar A, driver Akron L Co, res 812 Holloway
Bowers Earl, student, res 34 Spruce
Bowers Etta, bds 799 May
Bowers George, wks Goodrich Co, rms 722 S Main
Bowers Grace M, res 812 Holloway
Bowers Harvey, wks Kile Mfg Co, rms 1152 Sweitzer ave
Bowers Harvey, with D R Co, rms 371 S High
Bowers Henry, rms 74 W Chestnut
Bowers James H, student, res 34 Spruce

LACE CURTAINS AND DRAPERIES
FINEST IN CITY **THE KIRK CO.**

CARRIAGES • AKRON CARRIAGE & IMPLEMENT CO.

67 71 WEST MARKET STREET

AKRON CITY DIRECTORY

253

Bowers John, wks H L Co, bds 157 W Miller ave
Bowers John E [Dora A], carpenter, res 812 Holloway
Bowers Mary, res 383 Bowery
Bowers Maud, wks Goodrich Co, bds 191 W Cedar
Bowers Milton S [Theresa A], clerk O'Neil, res 575 Washington
Bowers Ruth A, opr C U Tel Co, res 298 Bowery
Bowers Mrs Sarah E, res 383 Bowery
Bowers Mrs Susannah (wid Jacob), res 986 Johnston
Bowers Mrs Theresa (wid John W), res 368 Campbell
Bowers Thomas A [Catherine], tinner 389 S Maple, res 397 same
BOWERS W FRANK, sec The McIntosh-Baum Co, res 405 E Exchange
Bowers Willard C [Gertrude O N], teacher, res 34 Spruce
Bowers Wm V [Adeline], res 298 Bowery
Bowman Albert, wks D R Co, res 579 Beacon
Bowman Albert L, clerk D R Co, res 21 N Summit
Bowman Aloysius, res 579 Beacon
BOWMAN D W [Amy B], general manager The Burch Directory Co, res 117 W Center, Bell Phone 925
BOWMAN DELL S [Effie M], physician and surgeon, office and res 339 Crosby, hours 8 to 9 a m, 2 to 3 and 6 30 to 7 30 p m, both phones
Bowman Mrs Emma S (wid Albert L), res 21 N Summit
Bowman Ernest, glassworker, res 1284 S Main
Bowman George R, wks Jackson & Sons, rms 21 S Main
Bowman Harry L, with Burch Directory Co, res 117 W Center
Bowman J Wesley [Anna], laborer, res 1284 S Main
Bowman Jane B, stenog Second N Bank, res 21 N Summit
Bowman Lee, wks Dague Bros & Co, res 1284 S Main
Bowman Lloyd, laborer, res 1284 S Main
Bowman Park, bartender, rms 59 S Summit
BOWMAN R R [Louise B], sec and treas The Peerless Stamp & Stencil Co, res 54 Hawthorne ave, Bell Phone 855
Bowman U S Grant [Minnie M], teamster, res 42 Iron
Bowman Walter H [Emma], photographer 41 E Market, res 21 N Broadway
Bowman Walter J [Cora A], carpenter, res Kenmore
Bowman Wm S [Lizzie], motorman, res 758 S Maple
Bowser Mahlon [Elta E], laborer, res 304 Barder ave
Bowser Theresa, cook Gaume & Durbin, rms 35 N High
Boyd Althea P, res 239 W Market
Boyd Bert E [Mabel G], cooper, res Kenmore
Boyd Clyde B [Nora M], wks Goodyer Co, res 37 Ames court
Boyd Elda M, clerk O'Neil & Co, res 150 Westwood ave
Boyd Grace, student, res 492 Bowery

LIFE INSURANCE MUTUAL BENEFIT . . . DURANT

WE CAN TAKE GOOD CARE OF YOU IN OFFICE FURNITURE, AT RIGHT PRICES, TOO. B. L. DODGE

254

THE BURCH DIRECTORY CO'S

Boyd Harold, wks Frantz B Mfg Co, res 1314 Getz
Boyd James H [Alice V], cooper, res 1293 Fourth ave
BOYD JAMES P [Marie A], physician and surgeon 500 Hamilton Bldg, both Phones 231, hours 9 to 10 a m, 2 to 3 and 7 to 8 p m, Sunday hours 8 to 10 a m only, res 239 W Market, both Phones 231
Boyd Joshua [Florence], wks Paper Mill, res 760 Raymond
Boyd Mrs Mary A (wid James), res 239 W Market
Boyd Otto, wks Frantz B Mfg Co, res 1314 Getz
Boyd Ralph E, timekeeper Goodrich Co, rms 22 Steese
Boyd Robert M [Linnet M], wks Am Cereal Co, res 673 Rhodes
Boyd Samuel H [Elizabeth], machinist, res 150 Westwood ave
Boyd Thomas J [Sadie E], salesman, res 492 Bowery
Boyd William [Hermira], plumber, res Noah
Boyd Wm H [Mabel E], machinist, res 304 Berg
Boyer Mrs Anna, res 397 W Thornton
Boyer Daniel, clerk Goodrich Co, rms 144 Bowery
Boyer Dayton H [Emma O], contractor, res 824 St Clair
Boyer Harry [Ruth E], stenog Goodyear Co, res 397 W Thornton
Boyer Harry L [America K], res 49 W York
Boyer Harvey E [Fern A], wks Goodrich Co, res w s S Arlington
Boyer Katie, res 84 E Miller ave
Boyer Mabel, clerk O'Neil & Co, res 397 W Thornton
Boyer Thomas, wks Goodrich Co, rms rear 371 S High
Boyes Frederick R, machinist, res 393 Cuyahoga
Boyes John W [Emma], cooper, res 393 Cuyahoga
Boyes Wm G, cooper, res 393 Cuyahoga
Boylan C Theresa stenog XXth Century Co, res 419 S High
BOYLAN EDWARD H, attorney at law 25, 26 and 27 Doyle Block, both Phones 104, rms 64 N Summit
Boylan Mrs Mary A (wid Andrew), res 419 S High
Boylan Percy J, clerk XXth Century Co, res 419 S High
Boylan R Anna, clerk N A Laskaris & Co, res 419 S High
Boylan Thos J [Katherine B], clerk W-S-M Co, res 297 S Maple
Boyle Edward D [Margaret B] (E D Boyle & Son), res 228 Water
Boyle Eva M, cashier Byrider Bros, res 228 Water
Boyle Frances M, clerk O'Neil & Co, res E Cuya Falls ave
Boyle Frank M [A Laura], foreman D Rubber Co, res 200 W Buchtel ave
Boyle Henry, driver N C Coal Co, res 403 Locust
Boyle Hugh [Elizabeth J], farmer, res E Cuyahoga Falls ave
Boyle Hugh J, res E Cuyahoga Falls ave
Boyle James, wks P T McCourt
Boyle John, wks W & B Mfg Co, res E Cuyahoga Falls ave
Boyle Joseph P [Catherine T], bookbinder, res 405 Glenwood ave

WOLFSPERGER WATCH THE SIGN | **54 EAST MARKET**
"MORE WORK" | **PEOPLE'S PHONE 1710**

BOYLE E D & SON, contractors 228 Water

E. D. BOYLE & SON

GENERAL CONTRACTORS

**Grading, Excavating, Sewer Building
Sodding, Brick and Stone Paving.**

ALL KINDS OF TEAMING

228 WATER STREET. People's Phone 1378

Boyle Mrs Mary (wid John F), res 227 Jewett
Boyle Wm E [Rose A], salesman, res 234 Water
Boysaw York, plumber, res 461 Water
Boyter Joseph [Mary], wks D R Co, res 215 S Broadway
Bozelli Frank [Antoinette], wks R C P Co, res 1193 Second ave
Bozelli Lorenzo [Rose], res 1193 Second ave
Bracken Elizabeth L, stenog Goodyear Co, rms 70 N Valley
Bracklow Gustav J [Margaret M], machinist, res 344 Bowery
Bracy Nina G, teacher, rms 342 S Maple
Bradbeer Earl E, wks D R Co, res 453 W Market
Bradbeer Ida M, res 453 W Market
Bradbeer M Ethel, student, res 453 W Market
Bradbeer Richard [Grace E], patrol driver, res 453 W Market
Braden Edna A, res 449 Wooster ave
Braden James A [Rosalie], res 146 Rhodes ave
Braden John M (Geo Baus Co), res 90 S Maple
Braden Mrs Sarah J (wid James M), res 90 S Maple
Bradfield James [Jane], wks D R Co, res 142 Ira ave
BRADFORD CLIFFORD B, manager Central Union Telephone
Co, rms 48 Quarry
Bradford Mrs Eliza (wid Harland), res 329 Crosby
Bradford Harry A [Alice M], pressman, res 202 Frank
Bradford Wm H [Ella E], foreman C U Tel Co, res 67 S Maple
Bradley Mrs Emma A (wid John A), res 55 Oakdale ave
Bradley Iza M, res 55 Oakdale ave
Bradley Mrs Mary A (wid Theodore C), res 449 W Market
Bradley N Marie, res 55 Oakdale ave
Bradshaw Carl M, wks P P & S Co, res 32 Lake
Bradshaw Charles E, asst janitor Miller School, res 32 Lake
Bradshaw Effie J, res 32 Lake
Bradshaw Grace V, res 32 Lake

N. Y. CANDY KITCHEN Fine Confectionery
19 SOUTH HOWARD STREET.

Bradshaw J Henry [Anna M], engineer P P & S Co, res 32 Lake
BRADY BROTHERS, contracting plasterers 316 W North

JOHN J BRADY,
People's Phone 1263

THOS J BRADY,
People's Phone, 2134

BRADY BROTHERS

CONTRACTORS

Plain and Ornamental Plastering.

Large Contracts a Specialty. Office, 316 West North Street.

Brady Carrie, res 1703 Manchester rd
Brady Chas E, clerk Falls F & M Co, res N Case ave ext
Brady Cyrus [Rachel J], res 1703 Manchester rd
Brady Mrs Ella, res 1238 Third ave
Brady Emmet, wks M J Heffernan, res 407 Wabash ave
Brady Fred [Emily H], pipefitter, res 168 Harter ave
Brady John J [Mildred M] (Brady Bros), res 316 W North
Brady Julia M, clerk O'Neil & Co, res 407 Wabash ave
Brady Margaret, res 407 Wabash ave
Brady Michael T [Mary A], clerk, res 531 E Buchtel ave
Brady Nellie, res 1703 Manchester rd
Brady Peter [Mary A], saloon 76 W Exchange, res same
Brady Samuel E [Irene M], kilnburner, res 1238 Third ave
Brady Thomas, res 76 W Exchange
Brady Thomas [Julia], plasterer, res 407 Wabash ave
Brady Thomas J (Brady Bros), res 407 Wabash ave
Brady Wm C, engineer, res 1703 Manchester rd
Brahm Florence, res 26 S College
Brainard Clement M, contractor, rms 140 W Miller ave
Brake Marcellus S [Sarah A], wks Goodrich Co, res 221 E Center
Brake Ome, wks Franz B Co, rms 1055 S Main
Braman Earl J, wks Goodrich Co, res 574 Dayton
Braman Rinaldo [Clara B], carpenter, res 574 Dayton
Branch Arthur J, student, bds 279 Park
Branch Ernest E [Nellie F], dentist Dobson Bldg, res 39 N Balch
Branch John, laborer, res rear 120 N Canal
Branch Lilian A, res 284 Buckeye
Branch William [Julia], laborer, res 177 E Furnace
Brand Edith, nurse City Hospital, res same
BRANDA U HENRY G [Pauline], vice pres The Ornamental
Iron Work Co, res R F D No 23

GET MARRIED YOUR CREDIT IS GOOD **MAHAFFEY'S**
AT

PATENTS, WILCOX, PARSONS & BURCH

40-44 Central Savings & Trust Building

AKRON CITY DIRECTORY

257

Brandley Jacob, gardener, res 107 E York
Brando Michael [Justina], saloon 182 N Howard, res same
Brandon George A, draftsman, res 66 Frances ave
Brandon Jas A [Mary E] (B Mach Co), res 66 Frances ave
Brandon Machine Co (J A Brandon, R L McAllister), 85 S Canal
Brandt Alvin H [Catherine], wks D R Co, res 390 Howe
Brandt Jesse B [Alice M], wks D R Co, res 1015 Snyder
Brannan Bessie, res 106 N Walnut
Brannan Frances, clerk G S Dales & Co, res 736 Princeton
Brannan James, plasterer, res 12 W North
Brannan James, res 106 N Walnut
Brannan Mrs Mary A, res 12 W North
Brannan Mrs Mary A (wid Michael), res 218 Division
Brannan Wm G [Josephine M], motorman, res 219 King court
Brannon John, wks Akron Mfg Co, bds 234 Carroll
Brannon Martin, laborer, bds 57 S High

See also Brennan

Brasaemle Fred [Christina], res 65 N Summit
BRASAEMLE JOHN C [Cora M], propr Akron Five and Ten
Cent Store, wholesale and retail dealer in house furnishings,
notions, toys, confectionery, stationery etc, nothing over 10
cents, 45 S Howard, res 65 N Summit
Brasaemle Lucy I, res 469 Perkins
Brasaemle Martin J [Minnie E], miller, res 469 Perkins
Braser John, laborer, bds 747 Miami
Braucher Alban H [Minella], carpenter, res 315 Spicer
Braucher Daniel R [Genevra], janitor, res 124 S Broadway
Braucher George W [Fanny C], teamster, res 86 Lincoln
Braucher Pearl J [Anna M], barber A A Ley, res 386 W Exch
Braucher Romanus H [Margaret], wks Erie Co, res 190 S High
Braun Adolph, bookbinder, res 861 Lorain
Braun Anna R, res 154 Mustill
Braun Arthur J, wks Goodyear R Co, res 861 Lorain
Braun Carl, baker, rms 280 S High
Braun Dessary, wks Buckeye R Co, res 861 Lorain
Braun Emma, res 861 Lorain
Braun Harry W, wks D R Co, res 154 Mustill
Braun John P, wks W & B Mfg Co, res 154 Mustill
Braun Joseph [Elizabeth], wks Buckeye R Co, res 861 Lorain
Braun Peter [Caroline], wks Am Cereal Co, res 154 Mustill
Braun Wm G, wks W & B Mfg Co, res 154 Mustill
Brawner John W [Emma M], boilermaker, res 1136 S Main
Brazendale Thomas, cigars 161 S Main, res 210 S High
Brazzell John [Minnie M], laborer, res 240 Beaver
Brazzell Mrs Mary (wid Perry), res 240 Beaver

EVERYTHING TO FURNISH A **BUCKEYE** SUPPLY
FIRST-CLASS BAR **HOUSE**

LARGEST SELECTION OF OPEN STOCK DINNER WARE IN THE CITY B. L DODGE

258

THE BURCH DIRECTORY CO'S

Brazzell Perry, lather, res 240 Beaver
Brazzell Thomas M [Anna M], lather, res 1 Primrose place
Brazell William, laborer, res 240 Beaver
Brecht Anna M, res 392 E Exchange
Brecht Peter, res 392 E Exchange
Breckenridge Alton B [Alberta], wks Goodrich Co, res 866 S High
Breckenridge Bernice, res 1146 Fourth ave
Breckenridge Charles E [Mary A], painter, res 575 Carroll
Breckenridge Mrs Cynthia (wid Edwin C), res 1146 Fourth ave
Breckenridge Dessie, res 1146 Fourth ave
Breckenridge Edwin C, wks Goodyear Co, res 1146 Fourth ave
Breckenridge George, wks S China Co, res 1146 Fourth ave
Breckenridge Joseph, wks Goodrich Co, res Lloyd
Breckenridge Milton, potter, res 1146 Fourth ave
Breckenridge Norman A [Mary E], fireman, res Lloyd
Breece C Albert, with C U Tel Co, rms 13 N Broadway
Breen Anna S, res 422 S High
Breen Bertha, student, res E Tallmadge ave ext
Breen Daniel, engineer, res 714 Gage
Breen James T [Mary A], supervisor, res E Tallmadge ave ext
Breen John [Ellen], sewer builder, res 714 Gage
Breen John J, stenog Goodrich Co, res E Tallmadge ave ext
Breen Loretta, student, res E Tallmadge ave ext
Breen Mrs Mary (wid Lawrence), res 422 S High
Breen Stephen, wks D R Co, res 714 Gage
Brehm Charles F, rms 59 E Market
Brehm Elizabeth, res 319 S Main
Brehm Ralph H, wks Werner Co, res 319 S Main
Breiner Adam, res 29 McCoy
Breiner Charles J, clerk May & F, res 234 W Chestnut
Breiner Emma M, dressmaker, res 29 McCoy
Breiner Frank [Anna A], wks Am H R Co, res 786 S High
Breiner Frank G, stenog Goodrich Co, res 234 W Chestnut
Breiner Frank J [Frederica], wks W & B Co, res 234 W Chestnut
Breiner John A [Mary L], wks D R Co, res 433 Spicer
Breiner John W [Jennie E], lettercarrier, res 74 W Chestnut
Breiner Michael [Magdalena], res 259 Westwood ave
Breiner Milo J [Gertrude E], gardener, res e s S Arlington
Breiner Wm B, trav salesman, res 234 W Chestnut
Breiner Wm L [Della], painter, res w s S Arlington
Breinherth T H, express driver, rms 182 S High
Breitenbucher Daniel, carpenter, bds 364 W Cedar
Breitenstine Arthur, wks T R Co, rms 121 S High
Breitenstein Charles S [Esther], wks G U T Co, res 382 Locust
Brenizer Howard, student, res Empire House

BURKHARDT'S BEER LEADS THEM ALL. TRY A **259**
CASE. BOTH PHONES

HARPER DRUG CO. PHOTOGRAPH SUPPLIES

8 E. MARKET AND 59 S. HOWARD STS.

AKRON CITY DIRECTORY

259

- BRENIZER JACOB I** [Lida E], propr Empire House, cor Main and Market, res same, both Phones 116
Brennan Arthur, wks D R Co, res 764 S High
BRENNAN JOHN P [Clara B], bookbinder and blank book mfr, 62 S Canal, both Phones 141, res 355 W North
Brennan Patrick, laborer, res 655 Miami
Brennan Ralph E, student, res 355 W North
Brennan Thomas R, paver, res 391 Sumner
Brennan William, res 391 Sumner
Brenneman D Clyde, propr Akron File Co, rms 184 S Main
Brenneman Harvey W^r [Mary B], carpenter, res 981 Clark
Brenneman Katherine M, bkpr Evans & Son, bds 9 Neal court
Brenner Charles [Sarah E], blacksmith 385 S Maple, res 439 same
Brenner Christ G [Mary], wks Taplin R Co, res w s S Arlington
Brenner Christina, res w s S Arlington
Brenner Fred, wks W-S-M Co, res w s S Arlington
Brenner Wm J, student, res w s S Arlington
Brent Charles A, porter, rms 933 E Market
Brent Matthew U [Anna L], carpenter, res 209 E Furnace
Brent Mrs Sylvia, res 198 Beaver
Brentfuehrer William, bricklayer, rms 50 S College
Brentlinger John S [Elizabeth], molder, res Hickory ext
Brentzel Carolyn M, bkpr R L Landis, rms The Garfield
Bresendes Harry, clerk J R McAllister, rms 58 S Summit
Bresler Charles, laborer, bds 1099 Johnston
Bretz Wm L [Olive B], oil dealer, res 384 Albert place
Brewer Wallace W [Eirene F], clerk B & O, res 231 Cable place
BREWSTER ALBERT J [J Evelyn], bkpr Buckeye and Summit Sewer Pipe Cos, res 83 S Arlington, People's Phone 1200
Brewster Alfred A, with D R Co, res 94 E Market
Brewster Mrs Anna P (wid Alfred A), res 94 E Market
BREWSTER AUSTIN K, pres and treas The Brewster Coal Co and Magnolia Coal Co, res 32 N Prospect
Brewster Charlotte, wks 282 W Market
Brewster Christine L, res 29 W Tallmadge ave
BREWSTER COAL CO The, A K Brewster pres and treas, Josiah Miller sec, wholesale and retail coal, office 444 S Main, both Phones
Brewster Elmer R [Elizabeth], tinner, res 29 W Tallmadge ave
BREWSTER GEORGE W, treas Summit Country Agricultural Society, res East Akron R F D No 22, People's Phone 310
Brewster Gertrude B, phone opr Goodrich Co, res 29 W Tallmadge
Brewster Howard H [Sarah A], painter, res 361 W North
BREWSTER JONATHAN H, pres The Buckeye Sewer Pipe Co and U S Stoneware Co, res Thomastown O, People's Phone

WM. H. EVANS & SON FIRE INSURANCE AND MORTGAGE LOANS. COR. MILL AND HOWARD

**HOME-MADE BREAD AND CAKES MADE
TO ORDER. 66 SOUTH MAIN STREET :: E. J. ALDERFER**

260

THE BURCH DIRECTORY CO'S

Brewster Lillian E, stenog D R Co, res Cuya Falls O
Brewster Louise M, stenographer, res 34 S Union
Brewster M Helen, res 94 E Market
Brewster Sherman D, wks Goodyear Co, res 29 W Tallmadge ave
Brewster Tod D, wks Goodrich Co, res 29 W Tallmadge ave
Breyer John [Minnie], carpenter, res 697 Railroad
Breyer Minnie V, res 697 Railroad
Breyer Pauline, wks 405 Crosby
Brice Catherine E, clerk, res 306 Crosby
Brice Charles W [Hattie M], clerk, res 306 Crosby
Brice Roy, wks Goodrich Co, rms 314 S High
Brick Ulysses [Ida M], wks Alkali R Co, res 383 Bowery
Bricker Douglas D [Anna], farmer, res 278 Carroll
Bricker Edward D, barber, res 278 Carroll
Bricker Erven E, res 278 Carroll
Bricker Foster E, clerk Conrad & Goodyear, res 278 Carroll
Bricker Frances B, teacher, res 278 Carroll
Bricker Lena S, opr A P Tel Co, res 186 Bowery
Bricker Paul L [Elizabeth], bricklayer, res 186 Bowery
Brickey Leonard J, bookbinder, res 25 N Cook
Brickley Joshua K [Adda], teamster, res 297 E Buchtel ave
Brickley Mrs Susan A (wid Samuel), res 260 W Center
Bridenstine J Roy, wks Com Ptg Co, rms 139 Bowery
Bridge Alice M, res 480 Rhodes ave
Bridge Thomas R [Sarah], real estate, res 480 Rhodes ave
Bridgwater Harry H [Bertha E], machinist 56 Cherry, res 693
N Howard
Bridwell I Jane, res rear 337 Washington
Bridwell John W, wks A R Tile Co, res rear 337 Washington
Bridwell Walter S [Julia A], laborer, res rear 337 Washington
Brigger Albert [Amelia], carpenter, res 447 W Thornton
Brigger Albert [Lenora], bookkeeper, res Kenmore
Brigger Fred S, clerk Goodyear Co, res 781 Harvard
Brigger Mrs Ida M, res 781 Harvard
Brigger John [Veronica], res e s Amherst
Brigger John jr, res e s Amherst
Brigger Lena, res e s Amherst
See also Bruegger
Briggin J Charles [Sarah A], wks Goodrich Co; res 41 McCoy
Briggin John C jr, wks Goodrich Co, res 41 McCoy
Briggle Elmer J [Jennie], slater, res 410 Pine
Briggs Arthur L, wks Ak B & T Co, res 960 Clark
BRIGGS C LEE [Mary B], general contractor and builder, of-
fice and res 68 Beck ave, People's Phone 2123
Briggs Gaylord C [Helen], kilnburner, res 344 Beaver

CHINA AND QUEENSWARE, THE KIRK CO.
25 & 27 S. HOWARD ST.

A KRON CARRIAGE & IMPLEMENT CO. ROBES AND BLANKETS 67-71 WEST MARKET ST. FOR

AKRON CITY DIRECTORY

261

Briggs Philander L [Anna], wks Ak B & T Co, res 960 Clark
Brigham Mrs Emiline C (wid James), res 367 Carroll
Brigham Henry W [Elizabeth], wks Goodrich, res 245 E Miller
Brillhart B Frank [Samantha], clerk, res 876 Boulevard
Brillhart Harry H, wks Ak El Co, res 876 Boulevard
Brillhart Mrs Maria (wid David), res 1100 Edison ave
Brillhart Wm C, wks Goodrich Co, res 876 Boulevard
Brimston Anna, res 865 Miami
Brimston Ella, res 865 Miami
Brimston Emma, bookkeeper, res 865 Miami
Brimston Ida M, dressmaker, res 865 Miami
Brimston May, res 865 Miami
Brimston Wm H [Elizabeth M], molder, res 865 Miami
Brinkman Mrs Carrie B, dry goods 946 E Market, res 43 Kent
Bristol Peter L [Malinda], wks Goodrich Co, res rear 748 Grant
BRITSCH & BECKLEY (S J Britsch, D T Beckley), art dealers
186 S Main

BRITSCH & BECKLEY

PICTURES AND PICTURE FRAMING.

Portraits in Crayon Colors, Artists' Materials, Statuary, Art Pottery, Etc.

**Jobbers of Frames, Mat Board Backing,
Etc. PORTRAITS FOR THE TRADE**

186 SOUTH MAIN ST.

PEOPLE'S PHONE 598.

Britsch Samuel J [Mame] (Britsch & Beckley), res 817 Raymond,
People's Phone 1746

Brittain Frank E, potter, res Lucy

Brittain George [Lucy A], fireman, res 871 Yale

Brittain George H, wks Werner Co, res 871 Yale

BRITAIN JOHN A [Frank], wholesale and retail cigars, smokers' articles, news, books, stationery, sporting goods etc, 70 S Main, People's Phone 422, 114 E Market, People's Phone 9, and Empire House cor Market and Main, both Phones 116, res 99 N College

Brittain John G [Frances A], carpenter, res Lucy

Brittain John M [Cletea A], potter, res 1233 Fourth ave

Brittain Maria, res 871 Yale

Brittain Mead F [Lizzie J], potter, res 162 Roswell

Brittain Percy J, with J A Brittain, rms 123 N College

Brittain Thomas R [Alice M], potter, res 1170 Third ave

MUTUAL BENEFIT PHONE 568. **EVERETT BUILDING .:**
DURANT.

WE HAVE SPECIAL FACILITIES FOR REFINISH- ING AND RE-UPHOLSTERING. B. L. DODGE

262

THE BURCH DIRECTORY CO'S

Brittain Walter C, wks Goodrich Co, res 1170 Third ave
Britton Lucy F, clerk Shauf Estate, res 379 Albert place
Brobst Boyd L [Bridgie], foreman D R Co, res 253 Coddling
Brobst Perry [Emma I], res 172 W Center
Brochnow Charles [Anna A], wks S S Pipe Co, res 269 Lods
Brock Fred, wks B G Work, res Perkins Hill
Brock Harry C, jeweler J P Hale, rms 18 Bowery
Brock Ida J, photographer 406 S Main, res 943 Bank
Brock Otis T, building block mfr, res 943 Bank
Brock Perle J [Anna M], barber, res 386 W Exchange
Brock Mrs Susan C (wid Andrew J), res 943 Bank
Brockett Alvin, rms 240 S High
Brockhurst Alexander J [Kate], wks Goodrich Co, res 308½ Torrey
Brockley John [Elizabeth], stonemason, res 359 Washington
Brockway Mrs Caroline (wid Royal), res 442 Bell
Brockway Linus E [Lilian], photographer, res 687 S Maple
Brodbeck Francis A [Mary E], clerk, res 140 W Long
Brodbeck Francis A jr [Lucy E], dry goods 1122 S Main, res
E Cuyahoga Falls ave
Brodbeck M Louise, clerk, res 140 W Long
Brodbeck Paul, druggist, res 140 W Long
Brode Geo B, with eng corps C A & C, rms 336 Park
BRODHEAD FRANK R [Jane H], advtg mgr Beacon Journal,
res 20 Hurlburt ave, People's Phone 1506
Brodie May, collector C U Tel Co, res Cuyahoga Falls O
Brodish Steve, laborer, bds 320 S Broadway
Brodt Anna C, chief opr C U Tel Co, res 260 Rockwell court
Brodt Caroline C, res 393 Grant
Brodt Charles J, carpenter, res 393 Grant
Brodt Charles W [Hannah] (Wilhelm & Brodt), res 76 W Cedar
Brodt Elizabeth M, teacher, res 393 Grant
Brodt George J [Ida M], wks Wise Furnace Co, res 860 Grant
Brodt Mrs Mary, res 260 Rockwell court
Brodt Mrs Mary (wid Jacob), res 780 E Buchtel ave
Brogle John [Katie], wks Goodrich Co, res 757 Mallison ave
Brogle John jr, student, res 757 Mallison ave
Brogle Peter, res 757 Mallison ave
Brokaw Mrs Elizabeth C (wid John), res 88 E Cuya Falls ave
Brolin Charles O [Lodema A], blacksmith, res 391 Spicer
Brombach Emil G [Louisa M], wks Goodrich, res 352 Fountain
Brombach Lena, wks 295 Buckeye
Brombaugh August, wks Am Cereal Co, res 664 Garfield
Brombaugh Mrs Barbara, res 664 Garfield
Brombaugh Ernest, wks Ent Mfg Co, res 664 Garfield
Brombaugh Lydia C, res 664 Garfield

WOLFSPERGER

Combination Fixtures
WIRE FOR ME
And I will Wire for You

54 EAST MARKET
PEOPLE'S PHONE 1710

- Bromfield John [Martha A], res 127 Chestnut alley
Bromfield Margaret M, res 127 Chestnut alley
Bromfield Robert H, wks Goodrich Co, res 127 Chestnut alley
Bromfield Wm J, res 127 Chestnut alley
Bronson Alphonse, barber, res 819 S Main
Bronson Walter S, wks Goodrich Co, res 819 S Main
Bronswick Ella M, res 415 S Arlington
Bronswick Ernest P, wks Goodyear Co, res 415 S Arlington
Bronswick John [Paulina], laborer, res 415 S Arlington
Brooker Charles R, tel opr, res 57 Olive
Brooker Dee H [Sarah A], plasterer, res 57 Olive
Brooker Harry A, draftsman M E Harpster, res 57 Olive
BROOKER RUSSELL L [May A], contractor, all kinds of cement work, plastering etc, office and res 29 Hawthorne ave, People's Phone 1271-2 rings
Brooker Mrs Sarah J (wid Alexander M), res 349 N Howard
Brookover Chas [Fannie C], teacher Buchtel Coll, res Curtis Cot
Brooks Catherine L, res 176 W South
Brooks Elizabeth R, clerk S H Knox & Co, res 176 W South
Brooks Henry [Nellie E], wks Akron Foundry, res 44 Bachtel av
Brooks John, tinner, bds 224 Division
Brooks John [Mary], driver O'Neil & Co, res 132 W South
Brooks Mary, res 176 W South
Brooks May E, res 34 N Summit
Brooks Violet A, res 34 N Summit
Brooks William, wks Goodrich Co, res 176 W South
Brooks Wm H, res 176 W South
Brooks Wm H [Eva J], machinist, res Nevin
Brooks Wm S [Charlotte A L], machinist, res 34 N Summit
Brothers G Ernest, stenog Goodrich Co, rms 110 Good
Brothers Grafton M [Clara], mail order clerk P O, res 140 Rhodes
Brothers Wm G [Anna M], carpenter, res 288 Water
BROUGHAL JAMES [Catherine C], imported and domestic liquors and cigars, hot and cold lunches a specialty 87 S Howard, People's Phone 1379, res 82 W State
Broughal Mary, res 82 W State
Brougher Joseph [Viana A], laborer, res 353 Weeks
Broughton James H [Rose], motorman, res 13 E Voris
Broulette Felix, wks Collins & Son, bds 231 S Main
Broun Rev John B, pastor St Bernard's Church, res 59 E Buchtel
Broun Peter, wks D R Co, bds 887 Bell
Brouse Adelaide L, res 481 E Market
Brouse Clara F, student, res 493 E Market
BROUSE EDWIN W, attorney at law 600 Hamilton Bldg, People's Phone 790, res 481 E Market, People's Phone 265

PURE GOODS ARE ALWAYS THE BEST. N. Y. CANDY KITCHEN

THE GLOCK-KORACH CO. MILLINERY AND LADIES FURNISHINGS--82 S. MAIN ST.

264

THE BURCH DIRECTORY CO'S

BROUSE CORNELIUS A [Kate] (Brouse & Hollinger), sec The Permanent Savings & Loan Co, vice pres The Abstract Title-Guarantee & Trust Co, res 481 E Market, People's Phone 265

Brouse Harry W [Lena], wks Goodrich Co, res 730 Crosby

BROUSE & HOLLINGER (C A Brouse, H M Hollinger), general insurance, real estate, loans and abstracts, Doyle Block 124 S Main, both Phones 2 (See index to ads)

Brouse Marian M, teacher, res 481 E Market

Brouse Myron D [Hermena F], wall paper 80 S Howard, res 493 E Market

Brouse Olie I [Ada M], clerk Goodrich Co, res 313 Torrey

Brouse Richard W, student, res 493 E Market

Brouse Mrs Sadie C (wid James), res 54 S Main

Brown Ada M, milliner Rodenbaugh & P, res 479 Schiller ave

Brown Albert, student, res 298 Carroll

Brown Alice J, res 420 Fountain

Brown Aloysius, machinist, res 230 W Center

Brown Andrew J [Effie J], carpenter, res 404 Erie

Brown Anna C, res 581 Allyn

Brown Mrs Anna C (wid Albert S), res 443 E Exchange

Brown Bernice E, res 448 Rhodes ave

Brown C Jesse, wks Alkali R Co, res 769 Bowery

Brown Mrs Catherine G (wid John F), res 420 Fountain

Brown Charles [Ella], machinist, res 238 W Crosier

Brown Charles A, clerk J Connors, res 447 S Maple

Brown Charles A [Mary G], foreman, res 467 Wabash ave

Brown Charles B [Mary J], wks D R Co, res 14 E Voris

Brown Charles E (Standard T M Co), res 923 Johnston

Brown Charles J, wks D R Co, res 14 E Voris

Brown Chas L [Emma E], salesman Am Cereal, res 24 Franklin

Brown Charles S [Mary], machinist, res 304 W Chestnut

Brown Christ M [Louise], wks Globe S & P Co, res 877 S High

Brown Clara J, res 270 Ferndale

Brown Clarence E, stenog Goodrich Co, rms 105 E Market

Brown Claude, barber 56 E Mill, rms 20 N Summit

Brown Colin W [Katie], wks U S Express Co, res 202 Wills ave

Brown Curtis F [Anna M], cementmaker, res 146 S Maple

Brown D Webster [Susan A], cartoonist, res 46 Spruce

Brown Daniel D [Nellie L], wks Am Cereal Co, res 258 Ferndale

Brown David [Susie], wks Goodrich Co, res 175 Vassar

Brown Delbert, teamster, bds 421 Perkins

Brown Dora, opr C U Tel Co, res 58 E Cuya Falls ave

Brown Earl J, clerk Goodrich Co, res 552 S Main

Brown Earl W, rubberworker, res 594 Blaine ave

RELIABLE INSTALLMENT HOUSE & MAHAFFEY'S

PATENTS, WILCOX, PARSONS & BURCH

40-44 Central Savings & Trust Building

AKRON CITY DIRECTORY

265

Brown Edward, laborer, res 41 Maiden Lane
Brown Edward E, res 882 Bell
Brown Edward R, driver, res 450 Bell
Brown Mrs Elizabeth (wid Amos), res 225 Bluff
Brown Mrs Ella (wid Chas H), res 58 E Cuyahoga Falls ave
Brown Ella F, res 24 Franklin
Brown Ellsworth G, wks Dickson T Co, res 135 S Broadway
Brown Elmer A [Eliza], wks Goodrich Co, res 620 S High
Brown Elonette, student, res 552 S Main
Brown Ethel, nurse City Hospital, res same
Brown Mrs Fannie M, res 185 Wills ave
Brown Flora, res 420 Fountain
Brown Frank [Theresa], carpenter, res 248 Cross
Brown Frank B [Floretta C], bread dealer, res 405 Power
Brown Frank H [Daisy E] (Standard T M Co), res 919 Johnston
Brown Frank J [Eleanor M], mgr Standard T M Co, res 923
Johnston
Brown Frank W [Louise T], collector J A Mahaffey, res 882 Bell
Brown Fred C, wks Penna Co, res 129 Perkins
Brown Fred H, clerk Goodrich Co, res 71 Arch
Brown Fred S [Lottie], wks Clements & Allen, res 940 Kenyon
Brown G Frank, student, rms 83 W Buchtel ave
Brown George, wks N Fire Ext Co, rms 465 Water
Brown George N, res 835 Johnston
Brown George W, harnessmaker, rms 105 E Market
Brown Mrs Georgetta, res 202 N Howard
Brown Gertrude, wks 61 Fir
Brown Gertrude E, res 450 Bell
Brown Glenn, barber, rms 1010 S Main
Brown Grace, wks A C Gantz, rms 139 S Broadway
Brown Hanson C [Eliza J], wks D R Co, res 802 Boulevard
Brown Harry C [Nina M], driver G A Bisbee, res 485 Butler ave
Brown Harry E [Marian E], grainer, res 706 Bowery
Brown Harry J [Susan C], laborer, res 230 W Center
Brown Harry M [Ida Lackey], wks D R Co, res 448 Rhodes ave
Brown Harry R [Olive L], machinist, res 171 Jackson
Brown Hazel F, res 1037 Yale
Brown Henry W, wks D R Co, res 798 S Main
Brown Henry W [Elizabeth], laborer, res 123 E Exchange
BROWN HERBERT M [Grace E], salesman Lyon Rubber Co,
res 972 Rhodes ave
Brown Hiram W, res 258 Ferndale
Brown Homer D, student, res 349 Silver
Brown Howard C, machinist, res 802 Boulevard
Brown Ivan [Catherine], carpenter, rms 16 N Broadway

BOTH PHONES 477 We can Please You in **BUCKEYE** SUPPLY HOUSE
Bar and Hotel Supplies F. W. FUCHS, PROP.

EVERYTHING FOR THE BABY—GO-CARTS, CRIBS, HIGH CHAIRS, ETC. || B. L. DODGE
24 & 26 S. Howard St.

266

THE BURCH DIRECTORY CO S

Brown J Frank [Harriet E], saloon 481 Water, res 517 W Exch
Brown Jacob [Eliza], machinist, res 657 Rhodes ave
Brown Jacob [Harriet], plasterer, res 439 E North
Brown Jacob T [Harriet], teamster, res 41 Maiden Lane
Brown James, wks A China Co, bds 1247 Third ave
Brown James [Sarah], contractor 532 Hamilton Bldg, res 71 Arch
Brown James A [Fannie M], res 769 Bowery
Brown Jas E [Cora A], wks Akron Gas Co, res 63 Cherry
Brown James W [Frances D], engineer, res 769 Wall
BROWN JAMES W [Margaret A], sec The I S Myers Co, res
596 Norwood ave, People's Phone 1849-2
Brown Jennie M, res 923 Johnston
Brown Jessie, waiter Clarendon Hotel, res same
Brown Jessie E, res 304 W Chestnut
Brown Jessie L, student, res 349 Silver
Brown John, wks Goodrich Co, bds 717 S Broadway
Brown John, bread dealer, res 443 E Exchange
Brown John, wks 671 E Market
Brown John A [Myrtilla], contractor, res 667 N Howard
Brown John B, wks A R Tile Co, res 581 Allyn
Brown John C (Standard T M Co), res 923 Johnston
Brown John C [Mary E], teamster, res 552 S Main
Brown John W [Emelme], bartender, res 395 Livingston
Brown John W [Emma J], kilnsetter, res 828 Johnston
Brown Joseph F R, res 249 Annadale
Brown Jos P [Elizabeth L], wks Am Cereal, res 249 Rockwell ct
Brown Julia S, res 798 S Main
Brown L Wilbur [Cora D], janitor, res 816 Corley
Brown Lillie M, res 805 Yale
BROWN LORENZO D [Anna S], asst cashier Second National
Bank, res 85 Merriman, People's Phone 892
Brown Louise, dressmaker, res 798 S Main
Brown Mrs Louise (wid Matthias), res 798 S Main
Brown Mrs Lucinda W (wid Rev John S), res 268 Carroll
Brown Lyman, res 1270 Second ave
Brown M Guy [Olive A], wks D R Co, res 669 S Broadway
Brown Marguerite, res 667 N Howard
Brown Mary E, res 450 Bell
Brown Mary M, res 14 E Voris
Brown Mary V, res 230 W Center
Brown Maud L, res 1257 E Market
Brown May, stenog Slabaugh & Seiberling, res 258 Ferndale
Brown May J, tailorress I S Myers Co, res Barberton O
Brown Minnie, res 41 Maiden Lane
Brown Mrs Minnie M, res 575 Carroll

ASK FOR **BURKHARDT'S BEER**. ITS THE BEST . . . BOTH PHONES **259**

ASK YOUR PHYSICIAN ABOUT THE HARPER DRUG CO.

AKRON CITY DIRECTORY

267

Brown Nellie M, res 769 Wall
Brown Nicholas W [May M], wks Am H R Co, res 370 Kling
Brown Olive V, res 591 W Market
Brown Orville, wks Frantz B Mfg Co, bds 1231 S Main
Brown Otto, wks D R Co, res 398 Cross
Brown Peter [Mary], stonemason, res 398 Cross
Brown Robert, res 835 Johnston
Brown Robert [Mary], engineer, res 241 Miles
Brown Robert H [Edith L], wks Goodrich Co, res 173 E Center
Brown Robert O [Anna H], wks Werner Co, res 1396 E Market
Brown S Arthur [Bessie I], wks Goodrich Co, res 294 S Broadway
Brown Samuel A [Elizabeth E], wks Mirror Wks, res 828 S Main
Brown Sarah H, res 304 W Chestnut
Brown Sarah J, res 297 E Buchtel ave
Brown Stella B, opr A P Tel Co, res 552 S Main
Brown Stewart [Amanda], res 1242 Third ave
Brown Susan M, res 304 W Chestnut
Brown Thomas [Grace], cook, res 378 Grant
Brown Thomas D [Lilian E], wks S & O Eng Co, res 349 Silver
Brown Thomas S [May B], potter, res 185 Stone
Brown Tillman A [Emma S], foreman Goodrich Co, res 805 Yale
Brown Victor, carpenter, res 581 Allyn
Brown W Floyd [Nettie], engineer, res 220 Wooster ave
Brown Wellington F [Amanda A], res 1257 E Market
Brown Wesley L [Mary N], clerk, res 1209 Second ave
Brown William [Lydia], res 521 S Main
Brown Wm [Mary], saloon 653 Wooster ave, res 422 Livingston
Brown Wm G [Margaret L], salesman, res 378 W Chestnut
Brown Wm H [Mary T], boilermaker, res 422 Livingston
Brown Wm J [Ella C], wks Robinson C P Co, res 358 Fuller
Brown Wm J [Margaret M], engineer C A & C, res 13 Lake
Brown Wm M [Catherine K], dept mgr O'Neil & Co, res 790
Amherst
Brown William T, wks Miller R Co, res 805 Yale
Brown William T [Anna], wks Am Cereal Co, res 214 S High
Browne Alonzo L [Nellie R], clerk, res 217 Smith
Browne Lambert T [Margaret], dentist 136 E Exch, res 516 Nash
See also Braun and Broun
Brownell George E [Anna F], wall paper 210 S Main, res 432 Bell
Brownell Gladys P, clerk, res 432 Bell
BROWNELL OSCAR G [Lilian M], pianos, organs, musical instruments, phonographs, sheet music etc, 39 E Mill, People's Phone 1118, res 95 Westwood ave, People's Phone 1118-2
Brownell Wm I, shipping clerk, rms 40 S Summit
Brownfield Anna, res 515 S Main

DIME SAVINGS BANK COR. MILL AND HOWARD. INTEREST PAID ON SAVINGS AND TIME DEPOSITS.

E. J. ALDERFER'S

HOME MADE CHOCOLATES, BON BONS AND CREAM
CARAMELS ARE ALWAYS THE BEST
66 SOUTH MAIN STREET O BOTH PHONES 260

268

THE BURCH DIRECTORY CO'S

Brownfield Austie, res 515 S Main
Browning Iva L, student, res 35 Adams
Browning Mrs Izora (wid John), rms 788 Commins
Brownless Alice A, dressmaker, res 65 Brownless place
Brownless Annette C, res 95 Westwood ave
Brownless Mrs M Ellen (wid Augustus T), res 65 Brownless pl
Brownless Harry, wks Paul Bros, res 337 Carroll
Brownless Julius G, res 253 W North
Brownsberger Mrs Lottie A (wid Clement), res 45 N Broadway
Brownsword Mrs Ann (wid George), res 372 Black
Brownsword Arthur [Mabel E], kilnsetter, res 1048 Ackley
Brownsword Edward, brickburner, res 372 Black
Brownsword Elsie, res 383 Cleveland
Brownsword Ernest, engineer, res 372 Black
Brownsword Esther, res 372 Black
Brownsword Frank [Sarah], kilnburner, res 379 Black
Brownsword Harry, brickburner, res 372 Black
Brownsword Thomas [Matilda], brickburner, res 383 Cleveland
Brownsword Walter [Etta], wks Cooper B Co, res 656 Coventry
Brubaker Albert [Hazel V], cook W L Critz, rms 37 S High
Brubaker Emma G, housekeeper 95 S Union, res same
Brubaker James A [Iva E], wks Goodrich Co, res 763 Boulevard
Brubaker Orrin, teamster, bds 112 Otto
Brubaker Susan, typewriter Werner Co, res Springfield tp
Brubaker Willis F [Hattie G], wks Goodrich Co, res 862 May
Bruce Louis J [Belle A], lntotype opr Democrat, res 742 Commins
See also Bruse and Bruss
Bruder John, porter The Pacific 20 N Howard
Bruderlin Mrs Phoebe (wid John), res 107 S Union
Bruderlin Rilla M, clerk O'Neil & Co, res 107 S Union
Bruegger Jacob, res 304 Cuyahoga
Bruenig Adolph [Helen], res 643 Sherman
Bruenig Adolph H, clerk, rms 1169 Celia ave
Bruenig Helen, res 643 Sherman
BRUENIG JOHN G, dealer in fancy groceries etc, 1136 S Main,
People's Phone 1183, Bell Phone 630, res 643 Sherman
Brukner Joseph, laborer, bds 683 Miami
Brumbaugh Albert H [Almeda], res 190 W South
Brumbaugh Clark, student, rms 96 S College
Brumbaugh Ernest S, drayman, rms 50 S College
Brumbaugh Harry E [Mary E], potter, res 862 Camden
Brumbaugh Maud M, res Glenwood ave
Brumbaugh Mrs Minnie (wid Sylvester E), res Glenwood ave
See also Brombaugh
Brumm Henry, res 740 Sherman

THE KIRK CO.-KASH OR KREDIT- 25 AND 27
S. HOWARD ST.

SLEIGHS AND CUTTERS-A KRON CARRIAGE & IMPLEMENT CO. 67-71 WEST MARKET STREET

AKRON CITY DIRECTORY

269

Brundage Fred [Bertha], wks Goodrich Co, res 160 W State
Brundage Mrs Sarah E (wid William), res 307 Glenwood ave
Bruner Mrs Anna E (wid Henry), res 47 W South
BRUNER CLARENCE I [Nellie P], pres The Bruner-Goodhue-
Cooke Co, and Akron B & L Assn, vice pres The Second
National Bank, res 27 Arch, Bell Phone 72

Bruner Mrs Eve, res 64 Forest

Bruner Fred, rms 1 Federal

BRUNER-GOODHUE-COOKE CO The, C I Bruner pres, A H
Noah vice pres, F M Cooke sec, N P Goodhue treas, insur-
ance, real estate, loans and abstracts 130 S Main and 129 S
Howard, both Phones 15 (See card backbone)

Bruner Marian E, student, res 27 Arch

Bruner Wm [Nora], wks S China Co, res 443 Bruner

Bruner Wm J [Lizzie], policeman, res 1020 Johnston

Brunkhart Mrs Catherine A (wid Henry), res 389 E Exchange

Brunkhart Mary A, bkpr Akron P Milk Co, res 389 E Exchange

Brunner John [Elizabeth], carpetweaver 181 Wooster, res same

Brunner John [Libbie], boatbuilder 955 Bowery, res same

Brunner Wm J, boatbuilder, res 955 Bowery

Brunskill Elvin I [Fiena F], foreman Buckeye R Co, res 63 Reilly

Brunson Mrs Ella M, res 264 Ferndale

BRUNSWICK WM F [Harnet E] (Dietrich & Brunswick), res
Keeney

☛ See also Bronswick

Bruot Mrs Catherine, musician, rms 336 Park

Bruot James F [Rosalia], res 76 Fir

Bruse Augusta I, res 462 Pearl

Bruse Ida M, res 462 Pearl

Bruse John W, wks Glock-K Co, res 462 Pearl

Bruse Mrs Mary K (wid John), res 462 Pearl

Brush Lucile M, res 23 W Crosier

Bruss Herman C [Sophia], kilnburner, res 408 Locust

☛ See also Bruce

Brust Edward, res 846 Bell

Brust Hattie, res 846 Bell

Brust Isidor [Lena], huckster, res 846 Bell

Bry Joseph [Barbara], wks Goodyear Co, res 965 Edge

Bryan Ada, rms 251 E Mill

Bryan Co, E P Karst mgr, billposters 42 N Howard

Bryan F C (Dick, Doyle & Bryan), res Washington D C

Bryan Gerald, wks Goodrich Co, bds 646 Bell

Bryan Malcolm D, bookseller, bds Windsor Hotel

Bryant A Pearl, res 1110 East ave

Bryant Edward, clerk C C Lipps, res 1110 East ave

MUTUAL BENEFIT SELLS ENDOWMENT POLICIES AT LIFE
RATES. SEE DURANT

BEST LINE OF SECTIONAL BOOK-CASES **B. L. DODGE**
... ON THE MARKET ... 24 AND 26 S. HOWARD ST.

270

THE BURCH DIRECTORY CO'S

Bryant Emily H, res 1110 East ave
Bryant Fred J [Myrtle], wks Stone Mill, res 842 St Clair
Bryant George J [Ethel], carpenter, res 1055 Yale
Bryant Joseph [Elizabeth], wks Firestone Co, res 1110 East ave
Bryant Letta I, res 481 Cuyahoga
Bryant Mrs Sarah I (wid Nathaniel), res 481 Cuyahoga
Bryhl Christ M [Lydia], wks Robinson C P Co, res 268 Newton
Bryson James [Agnes M], potter, res S Martha ave
Bubb Harry W [Elizabeth], wks N O T Co, res 76 S Arlington
Bucaro John, shoemaker 153 Bartges, res same
Bucci Frank [Fannie], laborer, res 225 Cuyahoga
Bucey W Albert [Grace A], teamster, res 449 W Exchange
Buch Arthur [Clementina], wks Goodrich Co, res 490 Spicer
Buchanan Joseph, wks Goodyear R Co, bds 347 Buckeye
Buchañan Mrs Mary A (wid James), res 163 Beck ave
Bucher Charles, wks Goodrich Co, res 118 Bartges
Bucher Frank J [Ruth], laborer, res 90 Bartges
Bucher George K [Carrie J], wks Alkali R Co, res 284 Ira ave
Bucher John F [Carrie M], wks Goodrich Co, res 166 Vassar
Bucher Joseph [Rosa], laborer, res 154 E Furnace
Bucher Rose, res 118 Bartges
Bucher Samuel [Carrie], expressman, res 118 Bartges
Bucher William, wks Mirror Works, res 118 Bartges
Buchheit David H, wks D R Co, res 1028 Lane
Buchheit Edward E, teamster, res 1028 Lane
Buchheit Henry H, driller, res 1028 Lane
Buchheit Joseph M, teamster, res 1028 Lane
Buchheit Mrs Oelo (wid John F), res 1028 Lane
Buchl Nicholas, laborer, bds 150 E Furnace
Buchman Clark, driver D R Co, res 15 Goodrich
Buchman Earl, wks A Auble jr, rms 314 S High
Buchman Mrs Sarah (wid Elias), res 15 Goodrich
Buchninlec Joseph, laborer, bds 283 S Main
Buchtel A Percy [Emma C], dentist Everett Bldg, res rear 24
S Balch
BUCHTEL ACADEMY, G C Schaible principal, 259 Sumner,
People's Phone 123-3
Buchtel Benjamin F, contractor, res 803 Sichley ave
Buchtel Charles, carpenter, rms 44 W Miller ave
BUCHTEL COLLEGE, Rev A B Church pres, Chas R Olin sec
and treas, 254-302 E Buchtel ave, both Phones 123
BUCHTEL COMMERCIAL SCHOOL, Rev A B Church pres,
H A Miller director, 259 Sumner, People's Phone 123-3
Buchtel Harley J [Gertrude A T], carpenter, res 1017 Moeller av
Buchtel Mrs Hoberta F, res 803 Sichley ave

WHEN YOU THINK OF BUILDING || **.. WOLFSPERGER ..**
THINK OF WIRING, AND CALL 54 EAST MARKET. PEOPLE'S PHONE 1710

BUCHTEL HOTEL, Don A Goodwin propr, cor Main and Mill
Buchtel John, wks W & B Mfg Co, rms 366 S Main
Buchtel Lizzie, res 320 S Broadway
Buchtel Martha V, asst H F Peck, res 803 Sichley ave
Buchtel Rosa, agent, rms 200 S High
Buchtel William [Nora S], res 339 E Market
Buchtel Wm M, carpenter, res 339 E Market
Buck Daniel, janitor St Paul's Church, res 148 Halstead
Buck Mrs Emma I, res 379 Park
Buck Rev George J [Virginia], res 102 N Canal
Buckey Blanche M, opr A P Tel Co, res 289 N Union
Buckey Delia, res 397 Bluff
Buckey John, molder, res 289 N Union
Buckeye Chemical Co, J Grether pres, A J Rowley vice pres, F
Grether sec, Doyle Block
Buckeye Loan Co, Dobson Bldg
BUCKEYE RUBBER CO, S S Miller supt and local mgr, mfrs
of solid rubber vehicle tires cor Cook and Third ave, both
Phones 863
BUCKEYE SEWER PIPE CO The, J H Brewster pres, J A
Baldwin sec and supt, H H Gibbs treas, 887 E Exchange,
both Phones 25 (See card inside front cover)
BUCKEYE SUPPLY HOUSE, F Wm Fuchs propr, wholesale
and retail glassware, bar and hotel supplies of every descrip-
tion 66 N Howard, both Phones 477 (See bottom margins)
BUCKEYE WORKS International Harvester Co, 111 E Center
Buckingham Dorothy Edgerton, student, res 803 Hollinger ave
Buckingham Mrs Frances P (wid Edwin), res 174 Park place
Buckingham George E [Lucia I], agent, res 803 Hollinger ave
Buckingham Hulda P, res 174 Park place
Buckingham John S, rms 172 S Arlington
Buckingham Sarah A, res 172 S Arlington
Buckingham Wm J, clerk Goodrich Co, res 174 Park place
BUCKMAN MARK D [Cordelia E], County Auditor, both
Phones 56, res 148 S Union, People's Phone 1178
Buckmaster Byron M, student, res 564 Dayton
Buckmaster Champ E [Nettie], drayman, res 25 Glenwood ave
Buckmaster Collins O, clerk D R Co, res 564 Dayton
Buckmaster Samuel M [Belle], res 564 Dayton
Buckmaster Walter W B [Anna], blacksmith, res 62 N Howard
Buckreth Anna, res 111 W State
Buckreth Charles, rubberworker, res 694 May
Buckreth Mrs Clara (wid Fred), res 111 W State
Buckreth Leo F, wks P P & S Co, res 694 May
Buckreth Mrs Rose, res 694 May

TRY OUR ICE CREAM SODA. N. Y. CANDY KITCHEN
19 S. HOWARD ST.

THE GLOCK-KORACH CO. EVERYTHING IN WOMENS AND CHILDRENS WEAR except SHOES

272

THE BURCH DIRECTORY CO'S

- Bucks Daisy M, music teacher, res 658 Coburn
Bucks Rev Wm H [Sarah A], res 658 Coburn
Bucy Walter, wks Alkali R Co, bds 587 Grant
Budd Anna E F milliner, res 504 E Exchange
Budd George, machinist, res 294 W Exchange
Budd Harry T, die mfr and engraver 504 E Exchange, res same
Budd Julia E, res 449 E Exchange
Budd Louis A [Eldora V], wks Mirror Works, res 581 Camp
Budd Townsend C [Ellen], with H T Budd, res 504 E Exchange
Budd William, wks Goodrich Co, res 294 W Exchange
Budisin George, laborer, res w s S Main ext
Buechler Harry, student, res 389 Wooster ave
BUECHLER MICHAEL [Lottie] (Eblen & Buechler), res 389
Wooster ave
Buehl Amelia C E, res 328 Carroll
BUEHL EDWARD H [Emma], mgr F W Albrecht's Barber
Supply House and Pharmacy, res 623 E Buchtel ave
Buehl Mrs Margaret (wid Jacob P), res 328 Carroll
Buehl Walter J, clerk Acme No 1, bds 328 Carroll
BUEHRLE ALBERT [Barbara E] (Detting & Buehrle), res 46
E State
Buehrle Andrew [Maggie C], with Detting & B, res 208 Carroll
Buehrle August [Eliza], stonemason, res 463 Allyn
Buehrle Charles W, clerk Detting & B, res 463 Allyn
Buehrle Elizabeth R, student, res 46 E State
Buehrle Jacob F, clerk Detting & B, res 463 Allyn
Buehrle Leo L, student, res 463 Allyn
Buehrle Mary L, dressmaker O'Neil & Co, res 463 Allyn
Buehrle Wm S [Louise], clerk Detting & B, res 469 Allyn
Buel Jesse A [Fanny S], bkpr D R Co, res 114 Arch
Buel Walker S, student, res 114 Arch
BUELL & LEMASTERS (Wm Buell, W O Lamasters), drug-
gists, wall paper, paints, oils, stationery, toilet articles etc,
624 S Main cor Bartges, People's Phone 661, P O Station No
5 at this pharmacy
BUELL WM (Buell & Lemasters), res 620 Coburn
Buerkel Louis, driver, bds 21 Lods
Buffon George R [Emma E], carpenter, res 348 Hickory
BUILDERS' EXCHANGE, N H Porter pres, A C Stambaugh
vice pres, A E Williams sec, A C Rohrbacher treas, 528-532
Hamilton Bldg, both Phones 335
Bukosky Steve, res 142 E Furnace
Bukowsky Carl [Caroline], wks Saalfield P Co, res 821 Grant
Bulger Charles L, student, rms 369 Allyn
Bulgrin Albert T [Mary L], wks Am Cereal Co, res 434 E Voris

FURNITURE..CARPETS..STOVES
YOUR CREDIT IS GOOD

MAHAFFEY'S 166-168-170
SOUTH MAIN ST.

PATENTS, WILCOX, PARSONS & BURCH

40-44 Central Savings & Trust Building

AKRON CITY DIRECTORY

273

Bulgrin August [Bertha], wks Summit S P Co, res 803 Kling
Bulgrin Elizabeth, res 826 Bellows
Bulgrin Ferdinand [Amelia], res 537 Euclid ave
Bulgrin Gertrude, res 537 Euclid ave
Bulgrin Gottlieb [Tena], res 826 Bellows
Bulgrin Gustave, res 826 Bellows
Bulgrin Theodore [Anna], laborer, res 304 E Crosier
Bulgrin William, wks Summit S P Co, res 826 Bellows
Bull Sleeter, student, rms 283 E Buchtel ave
Bullar Joseph, laborer, bds 323 S High
BULLINGER HARRY L [Clara], mgr Household Loan &
Trust Co, res 87 E Tallmadge ave
Bullinger Laura F, res 87 E Tallmadge ave
Bullock Mrs Addie, res 45 Marshall ave
Bullock Edward J [Ida], wks Am H R Co, res 618½ S Main
Bullock Orlen E, wks Am H R Co, res 618½ S Main
Bulman Reuben [Emma], painter, res 558 E Buchtel ave
Bundy Rachel, wks 369 E Buchtel ave
Bunker Homer, teamster, bds 683 S Broadway
Bunker Jessie, student Buchtel College, res Curtis Cottage
Bunker Oscar L [Bessie B], drayman, res 858 Yale
Bunker Walter [Mabel], machinist, res 849 Yale
Bunker Wm D [Tillie], wks Goodrich Co, res 930 Bell
Bunn Clarence, res 420 Jackson
Bunn Jennie, res 420 Jackson
Bunn Robert [Mary], clerk, res 420 Jackson
Bunn Robert jr, carpenter, res 420 Jackson
Bunnell Alice, rms 342 Park
BUNNELL EDWARD S [Nellie M], treas The Hardware &
Supply Co, res 163 Beck ave, People's Phone 1620
Bunting Abner K [Bertha O], wks Goodrich Co, res 708 Schell av
Bunting Cyrus, wks Goodrich Co, res 708 Schell ave
Bunting Mahlon M [Grace E], clerk Eblen & B, res 195 Wooster
Bunton Mrs Bessie B (wid Jesse A), res 109 Gale
BUNTS & BLISS (E H Bunts, J F Bliss) architects 104 Hamil-
ton Bldg, People's Phone 122
Bunts Charles C [J Rebecca], wks Ak Belting Co, res 421 Allyn
BUNTS EDWARD H [Mabel P] (Bunts & Bliss), res 51 N
Valley
Bunts Marvin M [Carrie A], wks Ak Belting Co, res 328 W North
Bunts Mrs Mary L (wid Harmon H), res 51 N Valley
Burbank Henry L [Anna M], with C U Tel Co, res 159 E Market
Burch Charles H [Blanche B], clerk Long & Taylor Co, res rear
273 W North
Burch Mrs Harriet E (wid N H), res 273 W North

BUCKEYE SUPPLY HOUSE 66 NORTH HOWARD ST. **COMPLETE LINE** OF BAR AND HOTEL GLASSWARE

LARGEST STOCK OF FURNITURE IN THE CITY ~ AT LOWEST PRICES. ~ B. L. DODGE

274

THE BURCH DIRECTORY CO'S

BURCH DIRECTORY CO The, D W Bowman general manager, publishers Akron, Canton, Youngstown, Zanesville, Mansfield, Massillon, Warren, Niles, Steubenville, New Philadelphia, Canal Dover, New Castle, Beaver Falls, New Brighton, Rochester and Beaver Directories, main office 52 N Main, People's Phone 710-2

BURCH FRANK B [Rose B] (Wilcox, Parsons & Burch), res 42 Brown ave, People's Phone 1076

Burch Wm A, fireman Power House, rms 96 Bartges

Burd Fred [Elizabeth], wks E O Gas Co, res 767 Bell

Burd Harry, baker, bds 767 Bell

Burdette C Rufus [Mary L], driver Pure M Co, res 761 Commms

Burdette Lillian, girls matron Summit Home, res same

Burdick Frank J [Anna M], salesman, res 372 Albert place

Bures Charles, res 776 W Exchange

Bures Charles [Emma], slater, res 135 Halstead

Bures Joseph W [May], city fireman, res 20 Church

Bures Lawrence V, tailor, res 776 W Exchange

Burford Finley, expressman, res rear 31 E North

Burg Mrs Cora M, res 257 W Crosier

Burgan Harold E, wks Goodrich Co, res 880 Johnston

Burgan Harry N, wks Firestone T & R Co, res 880 Johnston

Burgan John [Ellen], laborer, res 880 Johnston

Burgan Margaret, res 880 Johnston

Burgan Oscar [Eliza], livery 15 W Exchange, res 192 Bowery

Burgan William, wks Firestone T & R Co, res 880 Johnston

Burger Addie L, wks 319 Crosby

Burger Charles S [Emma M], wks Goodrich Co, res 678 Amherst

BURGER IRON CO The, J A Rohner pres, A Kull vice pres, J A Burger sec, treas and mgr, mfrs of special iron and wire work 42 E South, both Phones (See index to ads)

Burger Jacob [Sarah], saloon 470 W Exchange, res 466 same

BURGER JOSEPH A [Emma M], sec, treas and gen mgr The

Burger Iron Co, res 116 Russell ave, People's Phone 1453

Burger Wm T, wks G H Green, bds 469 Grant

Burges George [Milie], wks Alkali R Co, res rear 616 Gage

Burgess George, wks S S P Co, bds 841 Huron

Burgess Gertrude, rms 103 Bartges

Burgess Mrs Kate (wid Henry), res 49 W Market

Burgner Grace M, res 899 Bell

Burgner Mrs Hattie S (wid Daniel), res 262 Campbell

Burgner Henry F [Cora A], engineer D R Co, res 779 Bell

Burgner Hiram M [Fannie], wks Goodrich Co, res 899 Huron

Burgner John W [Mary U], driver Ak Grocery Co, res 899 Bell

Burgner Mabel M, res 779 Bell

BURKHARDT'S BREW HIGH GRADE BEER ONLY. ASK FOR IT AND YOU WILL TAKE NO OTHER

- Burgner Oliver N [Laura], clk W E Dustman, res 72 N Broadway
Burgoyne Edward, wks Goodrich Co, rms 20 Falor
Burgoyne Mrs Mary K (wid Peter F), res 54 Aqueduct
Burgy Arthur R, wks Goodrich Co, bds 1218 Manchester rd
BURGY CLARENCE W (Summit Roofing Co), res 1218 Manchester rd
Burgy George H, bkpr People's Savings Bank, res Summit Hill
Burgy Jacob [Mary], blacksmith, res 619 E Exchange
Burian Frank [Martilina], res rear 356 Grant
Burk Boyd F, contractor, res 1329 Getz
Burk Frank, laborer, bds 256 Ira ave
Burk James, ins agent, bds 136 S High
Burk Mrs Maud, wks 671 E Market
Burk Wm E [Alline], contractor, res 1329 Getz
Burk Wm E jr, teamster, res 1329 Getz
Burk William M, file cutter, bds 509 E Buchtel ave
Burke Adeline, res 418 Locust
Burke Albert C, dispatcher C A & C, res 124 N College
Burke Mrs Amelia J (wid James), res 124 N College
Burke Catherine, res 418 Locust
Burke Harriet, wks 251 E Mill
Burke Patrick B [Bridget], res 418 Locust
 See also Berk
Burket Charles S, driver Rowles Coal Co, res 48 Bates
Burket Della M, res 48 Bates
Burkett Edward L [Lydia], engineer, res 93 W Crosier
Burkett James, driver Cooper Brick Co, bds 646 Coventry
Burkett James H [Eva T], wks Goodrich Co, res 551 S High
Burkett Tillie L, res 551 S High
Burkhard Mrs Catherine (wid Henry), res 260 James
Burkhard Lilla, clerk A P Tel Co, res 260 James
Burkhard Lydia, dressmaker, res 260 James
Burkhard Norma, music teacher, res 260 James
Burkhardt Clara C, res 755 Bell
Burkhardt Clemmens, laborer, res 755 Bell
Burkhardt Frank, rms 16 N High
BURKHARDT GUS F, treas and gen mgr The M Burkhardt
 Brewing Co, res 508 Sherman
Burkhardt Mrs Hattie R, clerk G W Blower, res 17 Cross
Burkhardt Jacob [Elizabeth], stonemason, res 755 Bell
BURKHARDT MRS MARGARETHA, pres The M Burkhardt
 Brewing Co, res 508 Sherman
Burkhardt Mary A, res 755 Bell
BURKHARDT WM L, vice pres The M Burkhardt Brewing
 Co, res 508 Sherman

DIME SAVINGS BANKLARGE AND SMALL DEPOSITS RECEIVE
CAREFUL ATTENTION
CORNER MILL AND HOWARD STREETS

E. J. ALDERFER CATERS FOR WEDDINGS AND RECEPTIONS. BOTH PHONES **260**

276

THE BURCH DIRECTORY CO'S

BURKHARDT M BREWING CO. The, M Burkhardt pres, W L Burkhardt vice pres, G C Dietz sec, G F Burkhardt treas and gen mgr, 513-523 Grant (See left bottom margin)

THE M. BURKHARDT BREWING CO.
Brewers and Bottlers of
HIGH-GRADE BEERS
513-521 GRANT ST.
Bottled and Keg Beer Delivered to any part of the City
PHONES 259

Burkhart Mrs Katherine (wid George), res 277 E Exchange
Burkholder Hollis, wks Goodyear R Co, bds 593 Miami
Burla Frank T [Elizabeth], waiter, res 207 W Thornton
Burley George, cook Hotel Buchtel, res same
Burlis Mattie, bds 378 Grant
Burlison James, rms 77 S Main
Burman Alfred J, wks Goodrich Co, res 294 W Exchange
Burman Mrs Marianne (wid William), res 294 W Exchange
Burman Winnie C, stenog N M Berk, res 294 W Exchange
Burnett Alexander [Carrie L], machinist, res Lloyd
Burnett Mrs Elmira (wid James), res 329 Turner
Burnett Frances C, student, res 518 W^l Market
Burnett Frank [Belle], hay dealer, res 992 East ave
Burnett George W, wks Goodrich Co, res Lloyd
Burnett Henry J, student, res 518 W Market
Burnett John, machinist, bds 491 S Main
Burnett Mildred A, student, res 518 W Market
Burnett Ralph P [Lilian F], with Werner Co, res 518 W^l Market
Burnett William, shoemaker, res rear 908 Grant
Burnett Zillah, student, res M Harter

See also Bernitt

Burnham Mrs Emma L, res 283 E Exchange
Burns Frank S, collector C U Tel Co, rms 372 W^l Thornton
Burns Rose C, stenog Burt Mfg Co, res 11 Cross
Burns Thomas, wks Goodrich Co, res 11 Cross
Burns Wm H, cigar mfr 370 S Main, bds 757 E North
Burns Wm H [Rosanna], foreman Goodrich Co, res 11 Cross
Buroski Victoria, res 705 Railroad
Burr Wilbur G [Lilly G], bookbinder, res 621 Day
Burrell Albert, wks Am H R Co, res 715 Yale
Burrell Alsid A [Elizabeth], motorman, res 945 Snyder

LEADERS IN THEIR LINE **THE KIRK CO.** 25 AND 27 S. HOWARD ST.

HARNESS • AKRON CARRIAGE & IMPLEMENT CO.

67-71 WEST MARKET STREET

AKRON CITY DIRECTORY

277

Burrell Arbor, wks Goodrich Co, res 354 W Exchange
Burrell Bertha, res 354 W Exchange
Burrell Christy, wks D R Co, res 715 Yale
Burrell Mrs Clara, res 715 Yale
Burrell Clark, wks Am H R Co, res 715 Yale
Burrell Mrs Ellen (wid George), res 354 W Exchange
Burrell Ellsworth [Amanda], wks D R Co, res 715 Yale
Burrell J Leroy, wks Goodrich Co, res 161 W Thornton
Burrell Jennie, res 354 W Exchange
Burrell May, res 715 Yale
Burrell Robert, foundryman, res 354 W Exchange
Burrell Vera D, student, res 151 W Thornton
Burrell Wm [Janie], wks Am H R Co, res 161 W Thornton
Burrell Wm J, wks Goodrich Co, res 161 W Thornton
Burritt Mrs Susan E, grocer 1005 S Main, res same
Burt Albert J [Pearl E], machinist, res 65 Lake
Burt Frank P [Mina B], clerk J Gross, res 58 W Thornton
Burt Harry J [Mary E], salesman J H Haller, res 44 Oakdale ave
BURT JAMES H [Harriet E], member Board Public Service,
res 314 E South
BURT MANUFACTURING CO The, W F Warden pres and
gen mgr, H F Maranville vice pres, J Asa Palmer sec, H J
Blackburn treas, C F Beery gen counsel, mfrs oil filters, ex-
haust heads and ventilators, office 45-47 Central Savings &
Trust Bldg, People's Phone 1048
Burt Mattie J, opr C U Tel Co, res 314 E South
Burthue Belle, rms 663 Yale
Burton Charles H, laborer, res 247 Summit alley
Burton Charles O [Emma L], carpenter, res 627 N Howard
Burton Elmer E [J May], laborer, res 8 Lods
Burton Frank, laborer, res 247 Summit alley
Burton Henry [Nodis], laborer, res rear 209 Fountain
Burton James J [Anna M], teamster, res 362 Locust
Busch August B [Rosa L], clerk J Babel, res 310 Carroll
Busenberg Frank [Florence M], wks D R Co, res 323 Poplar
Bush Ella W, dressmaker, res 496 Carroll
Bush Frieda, wks Windsor Hotel, res same
Bush Martin L [Lucy R], res 496 Carroll
Bushman William, molder, bds 342 S Broadway
Bushwaski Albert, wks W-S-M Co, rms 44 Lake
Buska Paul, wks Firestone T & R Co, bds 485 S Main
Buss Charles, res 154 Lake
Buss Wm E [Ella M], millwright, res 154 Lake
Buster Mrs Byrd, dressmaker, res 159 Stone
Butcher Wm J [Anna], machinist, res 507 Vine

THE **MUTUAL BENEFIT** IS THE LEADING ANNUAL DIVIDEND
COMPANY OF THE WORLD.

WE CAN PLEASE YOU IN PATTERNS AND COLORS IN ROOM-SIZE RUGS **B. L. DODGE**

278

THE BURCH DIRECTORY CO'S

Buticofer Fred C [Helen], wks Mirror Works, res 22 W Crosier
Butler Albert J [Mary A], wks Guntz U Co, res 493 Washington
Butler Alice E, res 493 Washington
Butler Benj F, foreman Goodrich Co, res 808 S Main
Butler Byron F [Emma], wks D R Co, res 376 Rhodes ave
Butler C Delno, motorman, rms 38 W Miller ave
Butler Carl J, upholsterer, res 493 Washington
BUTLER CHARLES E [Mary], district mgr Michigan Life Ins
Co and General Accident Ins Co of Phila Pa, 34 and 35 Cen-
tral Office Bldg, People's Phone 452, res 45 E State, People's
Phone 2095-2 (See index to ads)
Butler Clyde H [Laura M], shipping clerk, res 729 S Main
Butler Earl C, res 950 Bowery
Butler Edith M, res 950 Bowery
Butler Ellsworth E, wks Goodrich Co, res 32 Steese
Butler Mrs Emma J, res 200 W Center
Butler Errid F [Bertha B], wks N O T & L Co, res 179 W State
Butler Mrs Eva E, res 729 S Main
Butler Frances V, res 580 Crouse
Butler Frank H [Florence E], bricklayer, res 149 N Maple
Butler Fred C [Edna D], wks Goodrich Co, res 864 Yale
BUTLER FREDERICK W, asst sec The Robinson Clay Product
Co, res 592 W Market, People's Phone 349
Butler Frederick W jr, student, res 592 W Market
Butler George [Susan], watchman, res 580 Crouse
Butler H Carl, res 592 W Market
Butler Harry [Edith B], wks Am H R Co, res 1070 Raymond
Butler Helen M, res 493 Washington
Butler Henry H [Minnie], coachman, res 194 W Exchange
Butler Horace W, res 592 W Market
Butler J Wm, patternmaker, res 435 W Exchange
Butler James H [Mary C], carpenter, res 1 E Market
Butler James K, res 190 Carroll
Butler James L [Jessie M], engineer, res 435 W Exchange
Butler Joseph [Edith L], res 808 S Main
Butler Mary H, res 791 Bowery
Butler Mary W, res 592 W Market
Butler Minnie A, res 580 Crouse
Butler Minnie B, res 791 Bowery
Butler Orrin J [Anna L], motorman, res 1035 Marion place
Butler Otto K [Cora L], inspector Goodrich Co, res 1009 Snyder
Butler Robert, wks D R Co, bds 323 Poplar
Butler Tempton M [Rena], carpenter, res 278 W Chestnut
Butler Theodore [Henrietta], res 791 Bowery
Butler Thomas [Elizabeth], laborer, res 32 Steese

FROM A FLASH LIGHT .. TO AN ARC LAMP .. **WOLFSPERGER** ..54 EAST MARKET..
PEOPLE'S PHONE 1710

Butler Walker B [Nettie], clerk, res 386 Rhodes ave
Butler Walker E, clerk H O Kindig, res 386 Rhodes ave
Butler Wm E [Dora], wks Goodrich Co, res 950 Bowery
Butsello Antonio [Mary], laborer, res Bruot alley
Butt Fred [Alice M], wks B & O, res 271 Park
Butters Bert [Helen M], potter, res 387 Cleveland
Butters Frank P, wks Robinson C P Co, bds rear 261 N Case ave
Butters James H [Zula], wks S D C T Co, res 503 E Exchange
Butters Margaret, bds 1048 Ackley
Buttolph Perry [Emma B], teamster, res 436 Grace
Button Bert, wks T R & Co, res 44 Russell ave
Button George, wks Akron Mfg Co, res 44 Russell ave
Button George W [Kate], wks Am H R Co, res 44 Russell ave
Button Ida M, res 44 Russell ave
Button Jesse [Niva M], wks Betzler & Wilson, res 32 W South
Button Mrs Minnie E (wid Charles M), res 580 Crosby
Button Rae E, res 580 Crosby
Button Roy E, student, res 580 Crosby
Button Wm F [Rose L], wks Akron Mfg Co, res 39 W South
Butts Benj F [E Grace], musician, res 61 Bartges
Butts Bessie A, res 61 Bartges
Butts Chester A, wks Goodrich Co, res 61 Bartges
Butts Mrs Iva I, res 89 W Buchtel ave
Butts Victor, carpenter, bds 58 S High
Butty Albert A [Hannah A], wks D R Co, res 276 Ira ave
Buxton J Robert [Harriet E], machinist, res 128 Aetna
Buysee Leonard [Hortense], wks T R & Co, res 25 N Howard
Buzik John, porter, bds 122 N Broadway
Byatt Bernard, wks Ak Mch Co, res 349 Talbot ave
Byatt Mrs Hannah (wid Leonard), res 349 Talbot ave
Byce Earl, wks Ak El Co, bds 33 Bachtel ave
Bye George L [Daisy B], driver Clev Prov Co, res 907 Crosby
Bye Wm J L [Nora], gardner, res 941 Crosby
Byers Ernest E, papermaker, res 193 Bluff
Byers Fred, wks Kraus-Kirn Co, rms 190 S High
Byers George, clerk Hardware & S Co, rms 34 S Prospect
Byers John E [Barbara E], wks Bryan Co, res 193 Bluff
Byers Markus X [Esther M], pressman, res 235 Poplar
Byers Mary L, bkpr J J Rothrock, res 193 Bluff
Byjulia Mike, laborer, bds 26 N Case ave
Byrd Edward T [Lala E], blacksmith, res 588 Grant
BYRIDER CHARLES L (Byrider Bros), res 214 E Market
Byrider George J, with Byrider Bros, res 100 Bittman
Byrider Mrs Henrietta (wid George), res 200 W Market
BYRIDER JOHN (Byrider Bros), res 214 E Market

HOME MADE CANDY EVERY DAY AT THE
N. Y. Candy Kitchen

THE GLOCK-KORACH CO. LADIES... MISSES and CHILDRENS READY-TO-WEAR GARMENTS.

280

THE BURCH DIRECTORY CO'S

BYRIDER BROTHERS (Wm A, John and Chas L) 2 and 4 E
Market

Black Bear Hat Store

HEADQUARTERS FOR

MEN'S FURNISHING GOODS

Trunks, Satchels, Robes and Furs.

Byrider Brothers

AGENTS FOR DUNLAP AND STETSON HATS.

Cor. Howard and Market Sts.

Both Phones 348

Byrider John N, res 214 E Market

BYRIDER WILLIAM A [Blanche] (Byrider Bros), res 214 E
Market

Byron Edward M [Cora C], engineer C A & C, res 193 W Long

Cutter's Shoes
Are Reliable.

[C]

THE M. T. CUTTER CO.
10 South Howard St.

C U R A Chemical Co, 57 S Broadway

Caalbah Joseph, laborer, bds 319 S High

Cable Benjamin A [Mattie], wks Goodrich, res 395 W Exchange

Cable Earl R, clerk Goodrich Co, rms 100 Hamilton ave

Cable Henry, wks Keller Brick Co, bds W H Spellman

Cadwallader Thos T [Mary], wks Goodrich, res 798 Boulevard

Cady Albertus B [Winnie B], inspector A P T Co, res 103 Bartges

Cady Charles E [Sarah A], fireman, res 491 Rhodes ave

Cady Edgar F [Margaret], janitor, res 410 Bowery

Cady Mrs Etta (wid John), res 80 Lods

Cady Gamford W, wks Goodrich Co, rms 327 W Market

Cady Guilford G [Lilly M], driver Kirk Co, res 73 W Market

Cady Harry W, lithographer, res 80 Lods

Cady Herbert, wks D Match Co, res 410 Bowery

Cady Nellie, res 410 Bowery

Cady Ory O, conductor st ry, res 107 Bartges

Cady Stella, res 410 Bowery

Cady W Guy, barber W F Draime, res 638 Coburn

Cady W Scott [Martha], res 638 Coburn

Cady Wm T [Elvira], res 632 Coburn

YOUR CREDIT ^{IS} GOOD ^{AT} MAHAFFEY'S AKRON'S COMPLETE
HOME OUTFITTER

PATENTS, WILCOX, PARSONS & BURCH

40-44 Central Savings & Trust Building

AKRON CITY DIRECTORY

281

- Caesar J Adolphus, bkpr L E Stanford & Co, res 47 Kuder ave
Caffrey Andrew, wks Goodrich Co, res rear 174 Carroll
Cahill Angie, res 218 S Balch
Cahill Charlotte L, res 745 W Market
Cahill Elizabeth, chambermaid Hotel Buchtel, res same
Cahill Grace, res 218 S Balch
CAHILL HENRY P [Louisa M], practical plumber, steam and hot water fitter, a full line of plumbing and steam goods, chandeliers, globes, mantles and toilet specialties, plans and specifications furnished, personal supervision of work, experienced plumbers employed, all work guaranteed 72 S Howard, both Phones, res 745 W Market, Bell Phone 1128X
Cahill Mrs Mary E, nurse, res 76 Glenwood ave
Cahill Robert J, shipping clerk, res 318 Bowery
Cahill Thomas H [Lilian M], mgr J H & R Hartman, res 318 Bowery
Cahill Thomas W [Laura], foreman Erie, res 339 Union place
Cahill Walter H, student, res 745 W Market
Cahoon Dora E, bkpr Hardware & Supply Co, res 308 Bowery
Cahoon Earl E, clerk F A Collins, res 308 Bowery
Cahoon Edith S, clerk Dague Bros & Co, res 92 S Balch
Cahoon Everett B [Alice L], ice cream 96 S Balch, res 92 same
Cahoon Everett H, civil engineer, res 92 S Balch
Cahoon Florence M, student, res 92 S Balch
Cahoon Mrs Magdalena (wid James), res 308 Bowery
Cahoon O Pearl, bkpr Hardware & Supply Co, res 308 Bowery
Cahoon Winifred A, student, res 92 S Balch
Cahow Daniel B [Nellie] (Cahow Pump Co), res 52 N Howard
Cahow Earl R [Edna O], woodturner, res 162 S Maple
Cahow Ermine E [Aura B], trav salesman, res 40 S Summit
Cahow Harvey, carpenter, bds 237 Glenwood ave
CAHOW PUMP CO, dealers in all kinds of pumps and supplies, water drawers etc, 52 N Howard, both Phones (See card front fly leaf)
Cahow Ray M, res 52 N Howard
Cahow Roy C, res 52 N Howard
Cain Arthur, wks Firestone T & R Co, res 101 E Miller ave
Cain Daniel [Catherine], wks C A & C, res 967 Wilhelm
Cain Elizabeth, res 101 E Miller ave
Cain Ella, res 101 E Miller ave
Cain Floyd E, res 45 W Crosier
Cain George A, wks Goodrich Co, res 398 W Cedar
Cain Homer, wks Kile Mfg Co, res 101 E Miller ave
Cain James [Nellie M], foreman B & O, res 241 Torrey
Cain James W [Elizabeth M], wks D R Co, res 241 W Thornton

66 NORTH HOWARD ST. IS THE ONLY PLACE IN THE CITY TO BUY BAR and HOTEL SUPPLIES

MATTINGS THE IDEAL FLOOR COVERINGS B. L. DODGE OUR OWN IMPORTATION

282

THE BURCH DIRECTORY CO'S

Cain John C [Winifred H], tel opr C A & C, res 494 Brown
Cain John F [Almira], wks P P & S Co, res 101 E Miller ave
Cain Leila P, res 241 W Thornton
Cain Melvin U [Mary B], wks S T O C Co, res 45 W Crosier
Cain Walter W, res 45 W Crosier
CAINE FRANK N [Jessie A], sec The Akron China Co, res 42
Willard, People's Phone 1452
Caine Herbert O [Ida M], brickmason, res 26 Willard
Caine Nicholas, laborer, bds 1116 River
Caine Robert N [Jean], bricklayer, res 1067 E Market
Caiola James, res 238½ Bruot alley
Caiola Samuel, laborer, res 238½ Bruot alley
Caiola Tony [Fanny], laborer, res 328½ Bruot alley
Cairns John, wks Goodrich Co, rms 12 Steese court
Calamari Frank, laborer, bds rear 212 E Furnace
Calaway Ben T [Mildred H], inspector C U T Co, res 182 Bowery
Calbetzor Adolphus R [Edith], wks Goodrich, res 949 Boulevard
Calbetzor Claude L, res 148 W Long
Calbetzor Frank D [Cornelia M], watchman, res 148 W Long
Calbetzor Gurdon C [Belle L], with Firestone Co, res 148 W Long
Caldwell Abner L [Mary A], gardener, res Dayton ext
Caldwell Clyde, clerk, rms 73 E Mill
Caldwell Edward M, clerk Goodrich Co, rms 450 Vine
Caldwell John, laborer, bds 316 S Broadway
Caldwell John P, salesman J A Brittain, rms 73 E Mill
Caldwell Kathryn M, res 128 S Broadway
Caldwell Wm A [May B], policeman, res 128 S Broadway
Caley Mrs Margaret, res 176 W Center
Calhoun Jessie J, milliner Risch & McCoy, res 35 W Tallmadge av
Calhoun Mrs Martha L, res 40 S College
Calkins Mrs Ella, res 316 Brown
Callahan Anna J, res 52 McCoy
Callahan Bernard S, wks R Clay P Co, res 396 Fountain
Callahan Bertha M, res 396 Fountain
Callahan Mrs Catherine, res 52 McCoy
Callahan Jane A, dressmaker, res 44 S College
Callahan John [Ellen C], wks Buckeye R Co, res 396 Fountain
Callahan Lawrence, res 208 Frank
Callahan Michael A, machinist, res 52 McCoy
Callahan Russell A, wks R Clay P Co, res 396 Fountain
Callahan Sadie M, wks Werner Co, res 396 Fountain
Callahan Thomas B [Rose A], foreman, res 198 Frank
Callahan Thomas L, clerk Suprise Store, rms 95 Bowery
Callin Fred B [Hattie], physician Arcade, res 30 W Tallmadge av
Callin Morland G, student, res 30 W Tallmadge ave

BURKHARDT'S BEER DELIVERED ON SHORT NOTICE IN LARGE
OR SMALL BOTTLES. • BOTH PHONES 259

EVERYBODY SHOULD GO TO THE HARPER DRUG CO.

AKRON CITY DIRECTORY

283

- Calph Mrs Carrie, res 1247 Third ave
Calph Coral, res 1247 Third ave
Calph Edward J, res 311 N Case ave
Calph Inez L, stenog Summit China Co, res 311 N Case ave
Calph John E [Elizabeth E], kilnburner, res 311 N Case ave
Calph Richard, teamster, rms 368 Orleans ave
Calvert John, molder, bds 126 Ira ave
Calvin Celestia, res 143 E Tallmadge ave
Calvin James A, res 124 S Broadway
Camacho Mario, clerk Goodrich Co, rms 62 S Walnut
Cameron Ada, student, res rear 449 E Exchange
Cameron Mrs Caroline (wid William), res 201 W Chestnut
Cameron Daniel [Frances], Acme barn boss, res 257 E Buchtel
Cameron Ezra J [Nora], broommaker, res 22 W Voris
Cameron James H, painter, res 201 W Chestnut
Cameron James R, stenog Goodrich Co, rms 73 E Mill
Cameron Jeremiah G [Hannah], driver, res rear 449 E Exchange
Cameron John, stonemitter, bds Clarendon Hotel
Cameron John A [Mary], wks S Lumber Co, res 826 N Howard
Cameron John R [Edith R], bookbinder, res 788 Upson
Cameron L C D, res rear 449 E Exchange
Cameron Neil C, clerk Alkali Rubber Co, rms 73 E Mill
Cameron Robert, wks D R Co, rms 73 E Mill
Cameron Wilford E [Bessie M], clk Werner Co, res 257 E Buchtel
Camfield Charles J, supt Twine Works, res Northampton tp
Cammarn Harvey G [Mame C], polisher A A Wybel, res 55 E Mill
Cammarn Joseph [Jennie], salesman, res 55 E Mill
Camp Elizabeth, prin Leggett School, res 616 Washington
Camp Ferdinand, res 616 Washington
Camp Henry H [Anna M], vice pres Ak F Con Co, res 138 Fir
CAMP HORACE B [Amelia M], pres Colonial S & I Co, Akron
Fireproof Con Co, Akron Realty Co and Faultless Rubber
Co, res 48 N Union, both Phones 916
Camp Ira L [Clara D], piano tuner, res 37 Aqueduct
Camp Jacob N [Susie E], wks Goodrich Co, res 730 May
CAMP L W CO The, L W Camp pres and gen mgr, R E Arm-
strong sec and treas, mfrs of Clay Products, office 285 Park,
both Phones 916, works cor Grant and Morgan
CAMP LOUIS W [Louise W], pres and gen mgr The L W
Camp Co, res The Campania, Bell Phone 415
See also Kamp
Campa Frank [Mary], laborer, res 335 Bruot alley
Campania Flats, 279 Park
Campbell Abner R [Sarah C], res 95 Bartges
Campbell Arthur E [Gertrude M], mgr, res 671 E Buchtel ave

DIME SAVINGS BANK SAVINGS and COMMERCIAL
OPEN SATURDAY EVENINGS.

E. J. ALDERFER LEADERS NONE FOLLOWERS MANY 66 S. MAIN

284

THE BURCH DIRECTORY CO'S

Campbell C E, sec Faultless Rubber Co, res Ashland O
Campbell Mrs Caroline E (wid John H), res 671 E Buchtel ave
Campbell Charles A [Viola], foreman, res 176 Bowery
Campbell Dell G, res 189 E Tallmadge ave
Campbell Earl J [Maud V], wks Reed E & E Co, res 414 Kirn
Campbell Mrs Eliza J (wid Calvin), res 350 Sherman
Campbell Ella, clerk Boston Store, res 350 Sherman
Campbell Mrs Esther A (wid William), res 413 Pine
Campbell Fanny, res 350 Sherman
Campbell Fred [Anna R], wks D R Co, res 692 Sumner
Campbell Fred L, fireman Erie, bds 69 Iron
Campbell George S [Mary], machinist, res 63 Lake
Campbell Grace G, clerk O'Neil & Co, res 50 Charlotte
CAMPBELL J BEN [Margaret M], pres and gen mgr The Mc-
Neil Boiler Co, res 160 S Arlington, Bell Phone 238
CAMPBELL JACOB R [Mary M] (Campbell, Kleckner & Co),
res 444 E Exchange, People's Phone 712
Campbell John, res 138 Bartges
Campbell John [Lena], laborer, res 51 E Chestnut
Campbell John D, res 154 S Arlington
Campbell John D [Anda L], wks Kile Mfg Co, res 713 Bowery
Campbell John H [Louisa], res 598 Crosby
Campbell Josiah A [Lizzie L], policeman, res 50 Charlotte
CAMPBELL, KLECKNER & CO (J R Campbell, J M Kleck-
ner) dealers in city and farm property, insurance, loans and
notary work, room 28 Arcade Block, both Phones
Campbell Lillie M, res 138 Bartges
Campbell Louis R [E Alice], res 138 Bartges
Campbell Luella, res 138 Bartges
Campbell Lurley F, student, res 176 Bowery
Campbell M Elma, prin Bryan School, res 189 E Tallmadge ave
Campbell Mary, res 396 S Main
Campbell Mrs Mary T, res 256 Ira ave
Campbell Minnie, clerk J C Brasaemle, res 350 Sherman
Campbell Nellie L, teacher, res 598 Crosby
Campbell Ollie E, res 854 Bell
Campbell Vera B, student, res 50 Charlotte
Campbell Wm [Loretta], wks C U Tel Co, res 1061 Raymond
Campeau Flossie A, student, res 383 Douglas
Campeau Joseph [Olivia], carpenter, res 383 Douglas
Canfield Etta M, with H G Canfield, res 17 N Walnut
Canfield Harriet G, writer, res 17 N Walnut
CANFIELD HORACE G [Jennie], practical job printer, com-
mercial work a specialty, office and res 17 N Walnut, Peo-
ple's Phone 133

BABY CARRIAGES
AND GO-CARTS

THE KIRK CO. CARRIES LARGEST AND
MOST COMPLETE LINE

HORSE SUPPLIES • A KRON CARRIAGE & IMPLEMENT CO. 67-71 WEST MARKET STREET.

AKRON CITY DIRECTORY

285

Canfield Jessie W, stenographer, res 17 N Walnut
Canfield Mrs Tena S (wid Henry E), res 15 N Walnut
Canfield Tresa L, stenog May & Fiebeger, bds 453 W Market
 See also Camfield and Kenfield
Cannon Arthur J, res 198 Hickory
Cannon Frank D [Doras], wks Werner Co, res e s S Main
Cannon James [Emma L], teamster, res 198 Hickory
Cannon Patrick [Edith L], potter, res w s Weeks
Cantleberry Harry J [Emma C], engineer, res 834 St Clair
Cantleberry Harvey W [Nancy], wks Goodrich, res 317 Poplar
Cantleberry Ray H, wks Goodrich Co, res 317 Poplar
Capien David R [Eliza], laborer, res 24 Maiden Lane
Capien G Leonard [Ellen L], lather, res 186 Uhler ave
Capien Thomas L, res 185 E Furnace
Capito Carrie, res 303 W Cedar
Capito Gus C [Mattie G], garage 365 S Maple, res 391 W Chestnut
Capito Mary, res 303 W Cedar
Capito Mrs Mary J (wid Gustav), res 303 W Cedar
Capobianco James, wks N O T & L Co, bds 182 N Howard
Capobianco Michael, wks N O T & L Co, bds 182 N Howard
Capper Michael [Julia A], carpenter, res 312 Torrey
Capron Albert E [Lizzie A], wks D R Co, res 132 Campbell
Capron Miss Alfe, res 28 Oakdale ave
Capron C Arthur, wks D R Co, res 132 Campbell
Capron Edna M, waitress, res 305 W North
Capron Elias H, wks Firestone T & R Co, res 848 Miami
Capron Elmer C [Laffetta], wks D R Co, res 660 Rhodes ave
Capron Mrs Emilne (wid Albert), res 848 Miami
CAPRON ORION D [Lida R], Job Printer 64 S Canal, bds 40
S Summit, People's Phone 141-2



O. D. CAPRON

THE

PROMPT PRINTER

RUSH ORDERS A SPECIALTY
BOOK BINDING

Corner Cherry and Canal Streets

Both Phones 141

THE MUTUAL BENEFIT IS THE POLICY HOLDER'S
COMPANY

Capron Ervin E, wks D R Co, res 132 Campbell
 Capron Ervin M, res 848 Miami
 Capron Fred M, dentist 308 Walsh Block, rms 151 E Market
 Capron Wm I [Amelia C], hardware, res 305 Wth North
 Capron Wm M, wks D R Co, res 132 Campbell
 Capsalis Helen, res 174 Beck ave
 Carano Charles, res 229 Bruot alley
 Carano Dominic [Caroline], laborer, res rear 117 E Furnace
 Carano Dominic [Marie], laborer, res 229 Bruot alley
 Carano Pasquale, res Bruot alley
 Carano Solomon [Angelina], laborer, res Bruot alley
 Carano Stephen [Raffella], res rear 212 E Furnace
 Caravasio John, fruits 138 S Main, rms 141 S Howard
 Carbaugh Mrs Delta (wid Joseph), res 250 Crosby
 Carbischock John, laborer, bds 156 N Case ave
 Cardarella Bernardo [Jennie], res 56 Lods
 Cardarella Helen, res 189 Lods
 Cardarella James, wks Goodrich Co, res 56 Lods
 Cardarella John, wks Am Cereal Co, res 189 Lods
 Cardarella Josephine, res 56 Lods
 Cardarella Lena, res 189 Lods
 Cardarella Mary, clerk O'Neil & Co, res 56 Lods
 Cardarella Michael [Mary], wks B & O R R, res 189 Lods
 Cardarella Nicholas, wks D R Co, res 56 Lods
 Cardarelli Anthony [Christina], wks D R Co, res 135 Tarbell
 Cardarelli Anthony jr, wks D R Co, res 135 Tarbell
 Cardarelli Elizabeth C, res 163 Tarbell
 Cardarelli Frank T, wks D R Co, res 135 Tarbell
 Cardarelli Mrs Giacinta, res 103 N Howard
 Cardarelli Jennie H, res 135 Tarbell
 Cardarelli Mary A, res 135 Tarbell
 Cardarelli Mary R, res 163 Tarbell
 Cardarelli Sebastian, laborer, res 163 Tarbell
 Cardarelli Sylvester F, wks D R Co, res 163 Tarbell
 Carden Wm P [Catherine], foreman Ak Bakery, res 151 Perkins
 Carey Alice E, res 340 Crosby
 Carey Charles H [Anna E], painter, res 273 Westwood ave
 Carey Chas J [Lucy E], stenog Goodrich Co, res e s Home ave
 Carey Ethel F, res 532 E Market
 Carey George H [Buelah L], wks Goodrich Co, res 699 Amherst
 Carey James I [Amelia], carpenter, res 395 Edgewood ave
 Carey Mrs Mary (wid Patrick), res 661 Miami
 Carey William, res 661 Miami
 Cargould Ada, res 103 Hall
 Cargould Daniel H, res 103 Hall

WHEN YOUR LIGHT GOES OUT • **WOLFSPERGER** • **54 EAST MARKET.**
 .. CALL PEOPLE'S PHONE 1710 ..

- Cargould Edward R, conductor st ry, res 103 Hall
Cargould John D, res 103 Hall
Cargould Louis [Mary A], carpenter, res 389 Bluff
Cargould Margaret, cashier Shumaker & Co, res 103 Hall
Cargould Samuel T, conductor st ry, res 103 Hall
Caripen Joseph, laborer, bds 26 N Case ave
Caris Fred O [Blanche], wks P P & S Co, res 437 Crouse
CARKHUFF STACY G [Jessie L], sec The Firestone Tire & Rubber Co, res 581 E Market
Carl Bessie M, student, res 549 Wooster ave
Carl Edw F [Emily J], dept mgr O'Neil & Co, res 942 E Market
Carl Ethel M, student, res 942 E Market
Carl Frank D, blacksmith, res 417 Wooster ave
Carl George, laborer, res 417 Wooster ave
Carl Jesse, wks P P & S Co, rms 704 S Main
Carl Joseph, laborer, res 417 Wooster ave
Carl Lizzie, res 57 W Market
Carl Mrs Mary, nurse, rms 818 Boulevard
Carl Mrs Mary (wid Jacob), res 417 Wooster ave
Carl Peter E [Addie M], conductor st ry, res 549 Wooster ave
Carl Rosalie, bds 300 Mills ave
CARLISLE CLIFTON H [Katharine], with The M O'Neil & Co, res 130 S Maple, Bell Phone 1475-2
Carlisle Ralph, clerk Trescott Co, rms 631 S Main
Carlson A Gustave [Albertina], res 180 Roswell
Carlson Albert, wks Akron Cult Co, bds 701 Upson
Carlson Albert [Charlotte], wks Buckeye R Co, res 957 Seneca
Carlson Alpha C, clerk D R Co, res 136 Roswell
Carlson Anna A, res 303 Brown
Carlson B Gustave [Josephine], wks B S P Co, res 136 Roswell
Carlson Bertha, res 213 Newton
Carlson Mrs Blanche A, res 528 E Buchtel ave
Carlson C Warner [Minnie], wks Goodyear, res 222 Chittenden
Carlson Carl, wks Buckeye S P Co, bds 194 Roswell
Carlson Charles, boilermaker, rms 38 N Cook
Carlson Charles N, clerk Harper Drug Co, res 353 N Case ave
Carlson Clara B, stenog Hall-Harter Co, res 353 N Case ave
Carlson Edward [Ingre], wks Buckeye S P Co, res 382 McGowan
Carlson F Sidney, student, res 136 Roswell
Carlson Gustave, wks Buckeye R Co, bds 353 N Case ave
Carlson Helga, wks 83 Adolph ave
Carlson J Harry, clerk D R Co, res 136 Roswell
Carlson Jennie C, stenog Thos Phillips Co, res 353 N Case ave
Carlson Jennie M, stenog Enterprise Mfg Co, res 136 Roswell
Carlson Mrs Johanna (wid John S), res 353 N Case ave

NEW CANDY BON BONS **YORK** CHOCOLATE CARAMELS **CANDY** ICE CREAM SODA **KITCHEN**

THE GLOCK-KORACH CO.

CLOAKS SUITS, SKIRTS WAISTS
HOSTERY, GLOVES, CORSETS,
UNDERWEAR, INFANTS WEAR, ETC.

288

THE BURCH DIRECTORY CO'S

Carlson John, wks Robnson C P Co, bds 194 Roswell
Carlson John L, clerk W & B Mfg Co, res 353 N Case ave
Carlson Olive, wks 44 Kent
Carlson Oscar, wks G W Cereal Co, bds 133 Roswell
Carlton Clarence C, res 627 E Buchtel ave
Carlton Guy E [Grace E], engineer, res 227 E Center
Carlton Herbert E [Matilda F], carpenter, res 532 E Exchange
Carlton Hulda, wks 94 Fir
Carlton Wallace L [Ella M], bkpr Int Harvester Co, res 627 E
Buchtel ave
Carlton Wm W, res 627 E Buchtel ave
Carlyon John R [Jennie], res 436 Wabash ave
Carlyon Mabel S, clerk, res 436 Wabash ave
Carlyon Richard R, clerk, res 436 Wabash ave
Carmer Bertha M, res 369 Locust
Carmer Mrs Harriet L, res 369 Locust
Carmer Nora B, res 369 Locust
Carmichael Albert E [Jane] (C Bros), res 161 S Arlington
Carmichael Mrs Anna (wid William), res 374 McGowan
Carmichael Mrs Barbara (wid George), res 34 S Prospect
Carmichael Bros (G A and A E) grocers 161 S Arlington
Carmichael Evelyn, res 34 S Prospect
Carmichael G W & Co (G W Carmichael, J W Myers, C Mul-
cahy), contractors, 524 Hamilton Bldg
Carmichael George A [Florence] (C Bros), res 159 S Arlington
CARMICHAEL GEORGE W [Hannah M] (G W Carmichael
& Co) (Akron Paving & Plaster Co) propr Akron Brick Ex-
change and vice pres The Wise Furnace Co, res 420 Wood-
land ave, People's Phone 708
Carmichael Mrs Jeannette (wid George), res Fred Horton
Carmichael Jennie A, bkpr Robnson C P Co, res 374 McGowan
Carmichael Jennie B, res 34 S Prospect
Carmichael Thomas B [Susan G], stonecutter, res 634 E Buchtel
Carn Fred H, wks A China Co, res 45 Norton
Carn Joseph B [Josephine E], potter, res 1250 Second ave
Carnahan Armour T, trav salesman, res 218 Park
Carnahan Caroline, res 218 Park
Carnahan Frank G, sales mgr Goodyer Co, res 218 Park
Carnahan Harry R, student, res 76 Fay
Carnahan Joseph B [Gertrude E], wks Goodrich, res 930 Kenyon
Carnahan Mrs Mary O (wid Theophilus T), res 218 Park
Carnahan Maud E, clerk True Bros, res 237 W Chestnut
Carnahan Ruth, res 218 Park
Carnal Thomas [Mary L], wks Goodrich Co, res 594 Crouse
Carner Joseph, laborer, bds 1116 River

WE WILL TREAT YOU HONORABLY AND ENDEAVOR TO PLEASE YOU MAHAFFEY

PATENTS, WILCOX, PARSONS & BURCH

40-44 Central Savings & Trust Building

AKRON CITY DIRECTORY

289

- Carney Andrew J, railroader, res 656 Upson
Carney George P, clerk F W Wolf, res 656 Upson
Carney John M [Anna E], foreman C A & C, res 9 Gottwalt
Carney T Edwin, wks C A & C, res 9 Gottwalt
Carney Wm A [Mary E], wks B & O, res 656 Upson
Carnot Steve [Mary], laborer, res rear 182 W South
Carns Ethel M, student, res 411 Carroll
Carns Mrs Hattie C (wid Jacob), res 411 Carroll
Carothers Mrs Alma H, res 59½ S Summit
Carpenter Abraham, res 107 W Tallmadge ave
Carpenter Abraham L [Laura E], farmer, res N Howard ext
Carpenter Adele L, student, res N Howard ext
Carpenter Anna J, wks 75 Merriman
Carpenter B Frank [Florence E], wks P T McCourt, res 336
Wabash ave
Carpenter C Franklin [Hester H], painter, res 697 N Howard
Carpenter Charles, wks B & O, bds 32 Steese
Carpenter Ferd T [Anna G], wks R C P Co, res 1059 Clark
Carpenter Ford L, student, res N Howard ext
Carpenter Fred E, engineer, res 697 N Howard
Carpenter Geo W [Nellie M], clerk O'Neil & Co, res 59 E Tall-
madge ave
Carpenter Harry [Bertha Z], motorman, res 908 Coburn
Carpenter Harvey H [Hattie], wks D R Co, res 386 Grant
Carpenter Hazel D, res 511 S Main
Carpenter Henry T, wks Goodrich Co, res 511 S Main
Carpenter Jacob, res 113 W Tallmadge ave
Carpenter Jennie, wks 233 Perkins
Carpenter Jennie, bds 337 Washington
Carpenter Jennie M, res 63 Campbell
Carpenter Louis, clerk M M Koons, res 298 E South
Carpenter Linwood E, wks D R Co, res 511 S Main
Carpenter Ottmer, wks Goodrich Co, res 63 Campbell
Carpenter Park, wks Alkali R Co, res 786 Amherst
Carpenter Vincent, wks D R Co, res 63 Campbell
Carpenter Walter S [Dora], wks W & B Mfg Co, res 403 Wabash
Carpenter Washington [Bertha L], carpenter, res 786 Amherst
Carpenter Wilham [Elsie], engineer, res 687 S Maple
Carpenter Wm [Leah], wks Goodyear Co, res 63 Campbell
Carpstich Mike, laborer, bds 26 N Case ave
Carr Augusta M, res 933 Lane
Carr Calvin H [Anna B], carpenter, res 933 Lane
Carr Charles B [Effie M], physician, res Kenmore
Carr Edgar D [Elizabeth], machinist, res 24 Hurlburt ave
Carr Mrs Emma (wid Oscar H), res 243 James

BAR PUMPS AND SUPPLIES BUCKEYE SUPPLY HOUSE

Carr Mrs Emma A, res 289 W Center
 Carr John R, teamster, res 446 Pearl
 Carr John S, boilermaker, res 446 Pearl
 Carr Mabel E, student, res 933 Lane
 Carr Mrs Rhoda, res 665 Wooster ave
 Carr Mrs Sarah E (wid David F), res Kenmore
 Carr Trigmont, wks Goodrich Co, bds 370 Bowery
 Carre Alexander O [Wilhelmina], wks Werner Co, res 216 Eagle
 Carre Arthur, student, res 216 Eagle
 Carre Hugo A, res 216 Eagle
 Carre Otilia W, res 216 Eagle
 Carrier Alphonso [Loretta], laborer, res rear 198 E Furnace
 Carroll Bertha, wks 342 S Broadway
 Carroll Chessie E, res 113 W Chestnut
 Carroll Dallas C, machinist, res 113 W Chestnut
 Carroll Elizabeth, nurse City Hospital, res same
 Carroll J Lincoln [Maxie M], wks Goodrich, res 113 W Chestnut
 Carroll John, wks C Austgen, res 58 E Exchange
 Carroll Lilly A, res 58 E Exchange
 Carson Adelbert [Nellie], wks Goodyear Co, res 66 Wise
 Carson Alma, wks 72 Adams
 Carson Elmer, wks Goodyear Co, bds 1077 E Market
 Carson Elmer [Emma B], wks Goodyear Co, res 439 S Arlington
 Carson Franklin T [Sarah A], wks Am Cereal Co, res 317 Torrey
 Carson George E [Blanche V], chemist, res 1293 Fourth ave
 Carson Jas M [Rebecca M] (Miller & Carson), res 70 Aqueduct
 Carter Alverius B [Helen M], rubberworker, res 164 Campbell
 Carter Bessie, nurse City Hospital, res same
 Carter Mrs Bessie, res 63 Bartges
 Carter Bessie B, clerk Akron China Co, res 241 Perkins
 Carter Bina H, stenog Robinson Clay P Co, res 50 Broad
 Carter Charles, wks D R Co, bds 706 May
 Carter Cora, waiter Hotel Buchtel, res same
 Carter Earl V [Clara B], stenog Goodrich Co, res 79 Kirkwood
 Carter Edna, waiter Hotel Buchtel, res same
 Carter Ella, chambermaid Hotel Buchtel, rms 47 S Prospect
 Carter Mrs Eunice R (wid Israel E), res 456 E Market
 Carter Herbert D [Ella R], conductor Erie, res 700 Aberdeen
 Carter Homer W, student, rms 116 S College
 Carter James C [Ida A], boilermaker, res 249 N Arlington
 Carter Joseph, wks D R Co, bds 832 Coburn
 Carter Marcus, teamster Frantz B Co, res 1284 Sweitzer ave
 Carter Mrs Nellie R (wid Dr Rollin B), res 24 Adolph ave
 Carter Nicholas, laborer, bds Cuyahoga
 Carter T Wesley [Arvilla], railroader, res 96 N Howard

CALL FOR BURKHARDT'S BEER IT'S GUARANTEED PURE
 Our Motto: Age, Strength, Purity

HARPER DRUG CO. Hustlers for Business

8 E. MARKET AND 59 S HOWARD STS.

AKRON CITY DIRECTORY

291

- Carter William, carpenter, bds 116 Wooster ave
Carter Wm H [C Anna], assignee J F Seiberling & Co, res 241 Perkins
Cartmell Robert A [Rose K], wks Werner Co, res 284 E Exchg
Carty Edward, wks D R Co, bds 739 Bowery
Caruthers Clarence D [Nettie L], propr Caruthers Preserving Co, res 631 E Buchtel ave
Caruthers Preserving Co, C D Caruthers propr, 184 Annadale
Carver Mrs Aquila S, res 345 E North
Carver Don, res 200 Nieman
Carver Sylvan A [Mary], wks G W Cereal Co, res 200 Nieman
CASE CLAUDE H, D V M (Akron Veterinary Hospital), rms 242 S High
Case George F [Mabel A], wks Goodrich Co, res 381 N Howard
CASE JAMES H [Margaret R], drugs, medicines, cigars, ice cream and soda water, paints, etc, Postal Station No 4, 276 Wooster ave, People's Phone 1006, res 323 Wooster ave, People's Phone 1558
Case Orlando, res 331 Wooster ave
Case Rowland D [Josephine], teamster, res 802 Amherst
Case William L [Barbara], teamster, res 616 E Exchange
Casenhiser Catherine, res 1014 S Main
Casenhiser Isidore A, wks Goodrich Co, res 886 Rhodes ave
Casenhiser Viola, res 780 E Buchtel ave
Casey Bernice G, res 689 May
Casey George T [Agnes G], clerk, res 193 Bluff
Casey John F [Anna E], wks D R Co, res 689 May
Casey John L, wks J J Armitage, res 689 May
Casey Norman G, clerk, res 193 Bluff
Caskey Arthur F [Marie A], wks Star D M Co, res 964 Grant
Caskey Ethel C, teacher, rms 200 Ellwood ave
Caskey Nellie wks A Petersen & Co, rms 634 S Main
Caskey Mrs Sina (wid William), res 408 Crouse
Casper Stephen, laborer, bds 1116 River
Casper Bert E [Josephine M], foreman S D M Co, res 839 Camden
Cass Arthur E, res 228 Spicer
Cass Charles A [Lilian E], wks G W Cereal Co, res 228 Spicer
Cass James G, bkpr Standard Oil Co, res 228 Spicer
Cass John W [Lottie A], wks Am H R Co, res 427 Orchard court
Casselman Carrie M, clerk, res 843 S Main
Casselman Ida B, clerk, res 843 S Main
Casselman Lewis H, grocer 843 S Main, res same
Casselman Willard [Ellen L], grocer 1085 S Main, res 1077 same
Cassidy Anna M, wks 560 Crosby
Cassidy Mrs Caroline M, res 25 Bartges

EVANS BLDG. & LOAN ASSN. 5% PAID ON STOCK
COR. MILL AND HOWARD

Cassidy Elizabeth I, student, res 648 S Main
Cassidy Frank D [Sarah J], attorney, res 648 S Main
Cassidy Mildred, wks 57 Byers ave
Cassidy Neal F, barber 223 N Howard, res 275 Glenwood ave
Cassidy Nellie M, clerk O'Neil & Co, res 275 Glenwood ave
Cassidy Patrick N [Catherine], wks R C P Co, res 275 Glenwood
Cassley Sarah J, stenog D R Co, res 767 Hazel
Cassley Thomas T [Jane E], wks R Clay P Co, res 767 Hazel
Cassley William J, student, res 767 Hazel
CAST J FRED [M Amy], mgr International Correspondence
Schools of Scranton Pa, res 37 Fay, People's Phone 1585-2
Castello David A [Emza M], res 1126 Bellows
Castello DeWitt D [Leona S], wks Goodrich, res 135 S Arlington
Casterton Mrs Harriet L (wid Thomas), res 767 W Market
Casterton Susie, res 767 W Market
Casterton Thomas C, student, res 767 W Market
Castle Fred W [Bessie M], wks Ent Mfg Co, res 701 Richland ct
CASTLE HOWARD F (Felmly & Castle), rms 21 N Broadway
Castle Orrin C [Lilly F], clerk Upham B Co, res 211 Smith
Casto Albert B [Martha], wks Alkali R Co, res 373 S Main
Casto Herbert O, wks Faultless R Co, res 373 S Main
Casto Vesta B, wks Goodrich Co, res 373 S Main
Caston Bertha, res 361 Wooster ave
Castor John H [Louisa S], wks Water Works, res 63 S Broadway
Castor Nellie O, clerk Werner Co, res 63 S Broadway
Castor Wm W, with C U Tel Co, res 63 S Broadway
Caswall Catherine B, teacher, res 361 Cuyahoga
Caswall Edward W [Esther A], molder, res 62 Frances ave
Caswall Helen, cashier, res 278 Otis
Caswall Olivia E, clerk A T Kingsbury, res 361 Cuyahoga
Caswall Robert T [H Ellen], clerk W C McGinley, res 278 Otis
Cat Joseph, laborer, bds rear 168 E Furnace
Catlin J Tracy [Jessie V], trav salesman Hardware & Supply
Co, res 295 E South
CAUFFIELD EDWIN J [Mildred W], physician and surgeon,
diseases of women and children a specialty 232 Dobson Bldg,
People's Phone 444, hours 1 to 3 and 6 30 to 7 30 p m, Sun-
days 10 to 11 30 a m, res 250 W Market, both Phones 444
Caughey Robert, wks Goodyear Co, res 59 Bachtel ave
Caughey Wm, engineer, res 59 Bachtel ave
Caulk Charles A [Minnie], laborer, res 104 Bowery
Causso Joseph, laborer, bds 1193 Second ave
Causso Rock, laborer, bds 1193 Second ave
Cavanaugh Edward C, res 114 Adams
Cavanaugh Edward J [Belle], pressman, res 114 Adams

Cavanaugh James, clerk J Koch & Co, rms 81 S High
 Cavanaugh John, teamster, res rear 13 E State
 Caywood Rev Benj C [Minnie A], draftsman, res 420 Wooster
 Cederskiold Fabis [Augusta], carpenter, res 924 Johnston
 Cederskiold Lenus, wks R Clay P Co, res 924 Johnston
 Central Motor Car Co (E F Ruedy, J W Hassenflue), 119 E Exchange

CENTRAL SAVINGS & TRUST CO The, Will Christy pres, M Otis Hower and H H Gibbs vice pres, J S Benner sec, E R Held treas, 90 S Main cor Mill (See index to ads)

CENTRAL UNION TELEPHONE CO, F G McConnell district supt, C P Bradford local mgr, 111 S Main

CENTURY CYCLE CO (P G Wagner, J F Joseph), bicycles and bicycle repairing, sporting goods etc, 198 S Main, Bell Phone 1663W2, People's Phone 1560-2

Cephas Byron, laborer, res rear 97 E North
 Cephas John [Mary L], res rear 97 E North

Cephas William, res rear 97 E North

Cermak Charles [Mary], laborer, res 94 N Maple

Chaboudy Howard [Lilly], wks Christensen & Son, res 618 Gage

Chaboudy Wm [Emma], wks Goodyear Co, res 657 Sibley alley

Chadar George [Bertha], tailor, res 414 Water

Chaffee Anna B, res 1039 Ackley

Chaffee Charles, wks Goodrich Co, bds 1057 Ackley

Chaffee James E [Flora D], wks Goodyear Co, res 57 Norton

Chaffee Orson A [Lydia A], wks D R Co, res 374 Kling

Chaffee Sherman T, molder, res 1039 Ackley

Chaffin Willard S [Della M], teacher Hammel College, res 99 Aqueduct

Chalfant James B [Ada R], printer, res 181 Stone

Chalfant Michael R, wks Goodyear Co, res 181 Stone

Chalfant Noel B [Lilian C], wks Goodrich Co, res 42 Kirkwood

Chalfant Raymond D, res 181 Stone

Chalker Frank E, bkpr Gilbert Zindle, rms rear 18 Bowery

Challis Walter B (East Akron Dental Parlors), rms 980 E Market

Challis Wm J, rms 980 E Market

Challiss Elmore R [Emma E], musician, res 636 Coburn

Chalmers Henry [Mabella H], carriage trimmer, res 284 Locust

Chalmers Mabella E, res 284 Locust

Chalmers Marian B, nurse, res 284 Locust

CHALMERS ROBERT J [Elizabeth A], sec The American Scrap Iron Co, res 212 Linden court

Chamberlain Alphonso H [Ina L], wks Am Cereal Co, res Clemenger court

Chamberlain Andrew, confectionery 336 S Main, res same

Mutual Benefit "So Eminently Successful in Management"—Spectator, 1906
 "A Standard of Merit in Life Insurance"—Ins Critic, 1906
 "No Stronger or Better Managed Company"—Ins Record, 1906

- Chamberlain Charles, wks Goehring Mfg Co, bds 197 S Forge
 Chamberlain Charles F [Minnie M], insurance, res 363 Douglas
 Chamberlain Edwin G [Estella M], carpenter, res 26 Penfield ave
 Chamberlain Frank A [Mary J], carpenter, res 443 W Market
 Chamberlain Frank R [Kate E], foreman Goodyear R Co, res 1048 Johnston
 Chamberlain Mrs Ina Arnold (Chamberlain & Lockert), music teacher 9 S Howard, res Clemenger court
 Chamberlain James W [Emma V], res 443 E Market
 Chamberlain John J [Elizabeth], clerk, res 119 N Forge
 Chamberlain & Lockert (Mrs I A Chamberlain, Miss L Lockert), hairdressers 9 S Howard
 Chamberlain Lydia E, res 1048 Johnston
 Chamberlain May, res 1048 Johnston
 Chamberlain Meade E, law student, res 443 W Market
 Chamberlain Miriam G, res 62 Fay
 Chamberlain Nellie J, res 179 S College
 Chamberlain Nick, connection, 60 S Howard, rms 48 W Market
 Chamberlain Ralph E [Evelyn], musician, res 994 W Exchange
 Chamberlain Mrs Sarah E (wid Charles E), res 374 N Howard
 Chamberlain Mrs Sarah J (wid Charles W), res 179 S College
 Chamberlin Carver W [Amantha C], upholsterer 74 N Howard, res 463 Spalding
 Chamberlin Charles L [Emma], machinist, res 82 Frances ave
 Chamberlin Mrs Jean (wid Wells B), res 108 Fir
 Chamberlin LeClare [Margaret], barber 629 N Howard, res 552 Blaine ave
 Chamberlin Myrtle M, res 463 Spalding
 Chamberlin Wm E, physician, office and res 64 S Broadway
CHAMBERS EDWARD C [Myrtle D], The West Hill Drug-gist 350 W Market, res same, both Phones
 Chambers Estella M, stenog Niagara F E Co, res 458 E Exchange
 Chambers J Wesley [Mattie A], res 172 Lake
 Chambers Judson S [Nancy C], engr B & O, res 458 E Exchange
 Chambers Lawrence L, clerk J G Bruenig, res 172 Lake
 Chambers Mabel L, milliner, res 172 Lake
 Chambers Pearl R, res 22 Steese court
 Chambers Rilla M, res 458 E Exchange
 Chambers Rev Wm A [Margaret E], pastor United Presbyterian Church, res 496 E Buchtel ave
 Champion John C [Grace], molder, res 854 Harvard
 Champion Ruth, rms 251 E Mill
 Chan Charlie, laundry 40 N Howard, res same
 Chance Mrs Emma, dressmaker, res 246 S High
 Chandler Mrs Adelia (wid Fred), res 796 Coburn

- Chandler Albert L, machinist, res 328 Buckeye
Chandler Mrs Anna (wid William), res 66 Bachtel ave
Chandler Criss R [Lilian M], clerk N O T Co, res 1074 S High
Chandler Eugene E [Mary A], motorman, res 1077 S Main
Chandler Florence, student, rms 453 W Market
Chandler Harriet G, res 374 Worrton
Chandler Henry C [Nettie I], res 30 West
Chandler Jas D [Sadie J], dept mgr O'Neil & Co, res 374 Worrton
Chandler James T, student, res 374 Worrton
Chandler Philander J [Martha K], machinist, res 328 Buckeye
Chandler Ralph P, student, res 374 Worrton
Chandler Wm F [Cora V], clerk A L Stump, res 118 Bachtel ave
Chaney Carrie J, stenog A P Tel Co, res 646 Elma
CHANUTE CEMENT & CLAY PRODUCT CO The, J F
Townsend pres, J R Patterson vice pres and gen mgr, W E
Wheeler sec, Henry Robinson treas, office 1004 E Market,
People's Phone 162
Chaotis Lowe, wks Alkali R Co bds 12 E Chestnut
Chapin Chas E [Mary], wks Goodyear R Co, res 220 S Arlington
Chapin Clarence W [C Maus], wks D R Co, res 154 E Voris
Chapin Edmund C, wks Goodrich Co, res 864 E Exchange
Chapin Mrs Ellen A (wid James), res Home ave
Chapin Elsie G, res 818 S Main
Chapin Ethel H, res 864 E Exchange
Chapin Frank D [N Grace], drayman, res 796 May
Chapin Frank L [Amelia], wks D R Co, res 559 Sherman
Chapin Grover H, wks Goodrich Co, res Home ave
Chapin Guy R, potter, res 864 E Exchange
Chapin Harrison N [Martha], carpenter, res Pitkin ave
Chapin James F [Eliza], drayman, res 818 S Main
Chapin Junia M, res 864 E Exchange
Chapin Warren T [Clara A], barber 185 W Market, res same
Chapin Willard R S [Sarah J], kilnburner, res 864 E Exchange
Chapkin Andy, laborer, bds 103 Williams
Chapman Mrs Anna C (wid James K), res 409 E Exchange
Chapman Carrie M, res 810 Bell
CHAPMAN CHARLES F [Mary A], local mgr American Sewer
Pipe Co, res 786 E Market, People's Phone 1517
Chapman Charles M, student, res 45 Broad
Chapman Charles R, wks Goodyear Co, bds 709 May
Chapman Charles W [Mary M], wks D R Co, res 824 Holloway
Chapman Denver, wks W-S-M Co, bds 196 Boulevard
Chapman Edgar W, student, res 45 Broad
Chapman Edwin R [Marie], wks W-B Co, res rear 174 Carroll
Chapman Ella A, res 288 W Market

NEW YORK CANDY KITCHEN MAKE THEIR OWN CANDIES. 19 S. Howard St.

THE GLOCK-KORACH CO.

LADIES, MISSES, CHILDRENS AND IN
FANTS READY TO WEAR GARMENTS
82 S. Main St.

296

THE BURCH DIRECTORY CO'S

CHAPMAN ELMER E [Elizabeth H], supt The Akron Wood
Working Co, res 142 N Forge, People's Phone 1818
Chapman Etha M, res 288 W Market
Chapman Fred, student, res 288 W Market
Chapman Fred E [Alma], conductor St Ry, res 1077 S Main
Chapman George B, res 288 W Market
Chapman Goldie G, student, res 142 N Forge
Chapman Guy DeB [Mildred M], salesman, res 409 E Exchange
Chapman J H & Co, brokers 242 Hamilton Bldg
Chapman James [Florence], teamster, res 117 Otto
Chapman James H (J H Chapman & Co), rms 467 E Buchtel ave
Chapman John J [Emma A], wks Ak Belting Co, res 259 Silver
CHAPMAN JOHN W [Frances C], assistant Postmaster, res
45 Broad, People's Phone 1975
Chapman Lewis, wks D R Co, bds 20 Goodrich
Chapman Mrs Margaret (w/d Horace P), res 810 Bell
Chapman Martha H, student, res 142 N Forge
Chapman Moses, laborer, res 292 E Furnace
Chapman Ora, wks Cultivator Co, bds 709 May
Chapman Simeon [Helen G], trav salesman, res 93 Bittman
Chapman Taswell [Nellie E], wks D R Co, res 240 Wooster ave
Chapman Wm E [Amanda], painter, res 45 S Arlington
Chapman Willis D [Ella A], civil engineer, res 288 W Market
Charl Andrew, laborer, bds 323 S High
Charles Harvey H, wks Miller R Co, res 1047 Bellows
Charles Lewis F [Lizzie], wks Miller R Co, res 1047 Bellows
Charles Maud O, res 1047 Bellows
Charles Wm M, wks Mirror Works, res 1047 Bellows
Charlson Frank, wks Goodrich Co, bds Clarendon Hotel
Charscha Andrew, laborer, bds 26 N Case ave
Chascha Joseph, laborer, bds 26 N Case ave
Charscha Michael, laborer, bds 26 N Case ave
Chase Harriet, bds 402 Silver
Chase Henry H [Ophelia], teamster, res 316 Brown
Chase Jennie, clerk Upham B Co, res 678 Coburn
Chase John F [Mary E], wks Akron Ptg & P Co, res 751 Elma
Chase John W, opr B & O, rms 110 S College
Chase Pearl M, wks Akron Ptg & P Co, res 751 Elma
Chase Ross O, wks Diamond R Co, res The Campana
Chase Ruth M, res 751 Elma
CHASE WILLIAM S [Grace S], physician and surgeon, office
21 S Summit, both Phones 120, office hours 8 30 to 10 30 a m,
1 to 3 and 7 to 8 p m, res 144 E Market, both Phones
Chassagne Howard H, in U S Navy, res 878 St Clair
Chassagne Joseph P, messenger Goodrich Co, res 878 St Clair

OIL CLOTHS LINOLEUMS **MAHAFFEY** YOUR CREDIT
MATTINGS, ETC. IS GOOD

PATENTS, WILCOX, PARSONS & BURCH

40-44 Central Savings & Trust Building

AKRON CITY DIRECTORY

297

- Chassagne Julia B, res 878 St Clair
Chassagne Lena, dressmaker, res 227 Bowery
Chassagne Paul J [Louise], res 878 St' Clair
Chassagne Victor [Catherine], res 227 Bowery
Chatelain Alexander [Elizabeth], engraver, res 652 E Market
Chatelain George [Ona A], wks Star D M Co, res 185 Cross
Chatelain Henry L [Lizzie], laborer, res 183 Cross
Chatelain Roger, student, res 183 Cross
CHATFIELD CLARE C [Lilian D] (Blocker & Chatfield), res
87 Wood
Chatfield Minnie E, res 175 E Buchtel ave
Chatlain Lewis H [Lizzie], blacksmith, res 404 Grant
Chatterton Edward P, driver 50 Oakdale ave, bds same
Cheetham Fred H, machinist, bds Clarendon Hotel
Cheffa Stephen [Mary], laborer, res 549 Sherman
Cheney Clinton, wks P P & S Co, bds 1210 Getz
Cheney Mrs Grace V, res 1140 Getz
Cheri Sabatino, laborer, bds 150 E Furnace
Cherry Charles E [Mamie], wks Goodrich Co, res 392 Willow
Cherry Clark W, wks Merrill Pottery, res 834 Coburn
Cherry Ethel M, res 834 Coburn
Cherry Nellie G, res 834 Coburn
Cherry Peter P [Mary J], res 834 Coburn
Chervina Charles, laborer, bds 125 N Case ave
Chessrown D B, conductor, rms 10 E Center
Chessrown Earl, wks Goodrich Co, rms 10 E Center
Chew Clement V [Dilla A], rubberworker, res 1248 Fifth ave
CHICAGO MEAT MARKET, J Babel propr, 92 S Howard cor
Mill, both Phones
Chigges Bros (J and G), bootblacks 124 S Main
Chigges George (Chigges Bros), rms 50 E Market
Chigges John (Chigges Bros), rms 50 E Market
Chilcote Edmund M [Elma L], clerk Taplin, R & Co, res 677 N
Howard
Chilcote J Mason [Susie M], foreman Am S P Co, res 44 Ames ct
Chilcott W Dell [Blanche V], brakeman C A & C, res 236 Ira ave
Child Henry [Ellen], clerk B & O, res 69 Fay
Childs Mrs Elizabeth (wid Daniel), res 237 James
Childs Laura, wks Goodrich Co, bds 432 Rhodes ave
CHILDS O D [Lilian Robertson], physician and surgeon, office
and res 109 and 111 E Market, People's Phone 22, hours 8 to
9 a m, 1 to 3 and 7 to 8 p m
Childs Pearl M, res 532 E Market
Childs T L [Lavina], attorney 224 S Main, res 532 E Market
Childs Wilbur T [Leah], machinist, res 136 Cross

BUCKEYE SUPPLY HOUSE, BAR AND HOTEL SUPPLIES . . . 66 N. HOWARD

LATEST IN DINING ROOM SUITS. STYLES AND PRICES ALL RIGHT. B. L. DODGE

298

THE BURCH DIRECTORY CO'S

Chilson Chester A, distributor, res 133 N Walnut
Chilson Earl, plater, res 133 N Walnut
Chilson Marion E [Mary R], painter, res 133 N Walnut
Chisnell Mrs Louisa (wid John), res 23 Spruce
Chitty Mrs Catherine (wid John), res Merriman ext
Chitty John, farmer, res Merriman ext
Chitty Philip [Carrie], teamster, res Merriman ext
Chmelitzki Emile, mfr umbrellas 29 S Main, res Canton O
Chriepok George [Ella], laborer, res 1284 Second ave
Chriepok Mary, res 1284 Second ave
Chrisman Chas C [Della A], with I S Myers Co, res 382 Wooster
Christ Albert, potter, res 153 W South
Christ August, laborer, res 278 Barder ave
Christ Edward, potter, res 153 W South
Christ Frank, res 278 Barder ave
Christ Henry, laborer, res 278 Barder ave
Christ John [Anna], wks Werner Co, res 135 Cross
Christ John [Rose], wks Robinson C P Co, res 289 Barder ave
Christ Peter, laborer, res 278 Barder ave
Christ Theodore [Susie], wks Am Cereal Co, res 432 Sherman
Christensen Amelia D, res 24 Cross
Christensen Anton, machinist, bds 130 Ira ave
Christensen Arthur E [Dora E], machinist, res 872 Bowery
Christensen Chas F (M F Christensen & Son), res 457 E Exchange
Christensen Charles M, wks Akron P M Co, bds 745 Commins
Christensen Christ [Matilda], wks R C P Co, res 235 Nieman
Christensen Edwd F [Theresa], wks R C P Co, res 843 Johnston
Christensen Eugene F [Clara], machinist, res 922 Boulevard
Christensen Hans [Walborg], wks R C P Co, res 424 Carmichael
Christensen John [Gunda], wks R C P Co, res 363 Cleveland
Christensen M F & Son (M F and C F), glass marble mfrs 457 E Exchange
Christensen M Fred [Jennie D] (M F Christensen & Son), res 457 E Exchange
Christensen Neal C [Elsina], wks A P Tel Co, res 120 N Howard
Christensen Olaf, wks R Clay P Co, bds 876 Johnston
Christensen Soren [Emma], res 221 Nieman
Christensen Walter H [Nellie B], wks G S & P Co, res 970 Boulevard
Christenson Peter S [Augusta S], lineman, res 306 W Exchange
See also Christiansen
Christian Earl, res 505 Crouse
Christian Elijah [Martha], teamster, res 367 S Broadway
Christian Frank T [Clara A], machinist, res 239 W North
Christian James P [Pearl], porter W F Draime, res 505 Crouse

BURKHARDT'S BEER SOLD IN ALL FIRST-CLASS SALOONS
ASK FOR IT, IF YOU WANT THE BEST

HARPER DRUG CO. QUICK DELIVERY

8 E. MARKET AND 59 S. HOWARD STS.

AKRON CITY DIRECTORY

299

Christian John I, res 505 Crouse
Christian Louis, expressman, res 505 Crouse
Christian Louis jr, res 505 Crouse
Christian Minnie, res 52 Ridge
Christian Paul R, student, res 239 W North
Christam Wm D, hodcarrier, res 505 Crouse
Christie Hugh B [Lotta L], wks Akron Mfg Co, res 815 Coburn
Christman Edmund V [Matilda C], clerk Long & Taylor Co, res 126 Oak court
Christman Howard W, clerk J M Garner, rms 338 Perkins
Christof Alex, laborer, bds 116 Jackson
Christopher Charles, wks Klages Co, res 35 N High
Christopher Enos B [Edna A], driver Peterson & W, res 380 Wabash ave
Christopher George S, bartender, res 35 N High
Christopher William [Rebecca], boarding house 35 N High
Christy Adeline, teacher Leggett School, rms 120 Wooster ave
CHRISTY JAMES jr [Effie L] (Jas Christy jr & Co), res 369 E Buchtel ave, People's Phone 498
CHRISTY JAMES jr & CO (James Christy jr, F N Shaffër), leather etc, 142 S Howard

JAMES CHRISTY Jr., & CO.

WHOLESALE AND RETAIL

SADDLERY HARDWARE

LEATHER, FINDINGS AND SHOE STORE SUPPLIES, HIDES, PELTS, TALLOW AND FURS.

142 South Howard St. People's Phone 344

Christy John H [Louisa B], res 167 W Market
Christy Nettie, res 138 Fir
CHRISTY WILL [Rose D], pres The West Hill Land Co, Akron People's Telephone Co, Hamilton Bldg Co, Central Savings & Trust Co, vice pres Northern Ohio Traction & Light Co, and Firestone Tire & Rubber Co, res 160 Fir, People's Phone 667
CHURCH REV AUGUSTUS B [Anne A], pres Buchtel College, res 250 E Buchtel ave, People's Phone 164
Church Frank E [Minnie], bkpr Star D M Co, res 870 E Market
Cida Frank, wks Alkali R Co, bds 149 Halstead

EVANS BLDG. & LOAN ASSN. 4 % PAID ON TIME DEPOSITS
Cor Mill and Howard

TRY E. J. ALDERFER'S SHERBETS .. ICES .. PUNCHES AND ICE CREAM. BOTH PHONES 260

300

THE BURCH DIRECTORY CO'S

Cimarik Charles, machinist, res 360 Bell
Cimarik John [Julia], wks Goodrich Co, res 360 Bell
Cimarik Louis, machinist, res 360 Bell
Cimini & Antonucci (S C, G Antonucci), grocers 107 N Howard
Cimini Sylvester [Assunta] (Cimini & Antonucci), res 237 Cuya
City Hospital Marie A Lawson supt cor Market and Arch
CITY LAUNDRY, Lawrence Halter propr, 637 S Main

CITY LAUNDRY

LAWRENCE HALTER, Proprietor.

**Shirtwaists, Lace Curtains and Manglework
Receive Our Special Attention.**

SATISFACTION GUARANTEED

637 SOUTH MAIN ST.

Both Phones 912

CITY PUMP CO, Adam G Keck propr, 310 S Main, People's
Phone 1402-2 (See index to ads)

CITY VETERINARY HOSPITAL, Wingerter & Dellenberger
proprs, 378 and 380 Orleans ave, both Phones 470 (See in-
dex to ads)

Clafin Ira E [Sarah E], janitor, res 654 Washington

Clafin Lee J [Ruby F], clerk H C Estep, res 84 Mayfield ave

Clafin Minor K [Catherine M], city fireman, res 572 E Exchange

Clairborne Fanny chambermaid Thuma Hotel, res same

CLANCY WILLIAM J [Elizabeth A], agent Wells Fargo &
Co Express, res 194 Smith

CLAPP C B & CO, druggists 378 S Maple, People's Phone 608

Clapp Charles B [Lulu] (C B Clapp & Co), res 168 Westwood av

CLAPP E H RUBBER CO, I C Alden agent, mfrs reclaimed
rubber, 114 Hamilton Bldg, Bell Phone 999

Clapp Wm A [Mazie F], pressman, res 385 N Howard

Clapper Clarence, wks D R Co, bds 654 May

Clapper Mrs Rachel (wid Daniel P), res 211 W Thornton

Clapper Shelby M [Nellie E], clerk Wells Fargo & Co, res 17
Olive court

CLAPSADEL FREDERICK A M D [Daisy T], eye, ear, nose,
throat and electro-therapeutics, hours 10 to 11 30 a m, 1 30
to 4 p m, People's Phone 489, res 170 Beck ave, People's
Phone 489-2

Clapsadel Marcus D [Clara H], wks Ent Mfg Co, res 376 Locust

CARPETS and RUGS- THE KIRK CO. 25 AND 27
S. HOWARD ST.

DELIVERY WAGONS • AKRON CARRIAGE & IMPLEMENT CO. 67-71 WEST MARKET STREET

AKRON CITY DIRECTORY

301

CLARENDON HOTEL, Arthur E Shaw propr, cor Main and Exchange, People's Phone 1375

Clark A C, wks Dickson T Co, bds Clarendon Hotel

Clark Ada, wks 28 S Broadway

Clark Albert [Bertha J], wks Armour & Co, res 80 Charlotte

Clark Alfred [Wilhelmina], potter, res 338 Bryan

Clark Alice, res 77 S Main

Clark Alice B, student, res 400 Water

Clark Mrs Alice G, res 44 W Miller ave

Clark Arthur, wks XXth C H & V Co, res 80 Charlotte

Clark Mrs Barbara, res 77 S Main

Clark Bela B [Alice L], res 39 S College

Clark Benj F [Carrie F], deputy County Recorder, res 552 E Buchtel ave

Clark Bert, wks A China Co, res 1257 Fourth ave

Clark Mrs Caroline C (wid Columbus B), res 256 W Cedar

Clark Catherine, res 111 S Maple

Clark Charles, wks A Varnish Co, rms 48 W Market

Clark Charles, res 21 Jackson

Clark Charles C [Laura C], wks Ak Varnish Co, res 80 Charlotte

Clark Clarence C, wks Com Ptg Co, res 815 Bowery

CLARK CLAUDE, cashier The People's Savings Bank, res 165 Park place

Clark Claude B, in U S Army, res 165 Park place

Clark Mrs Cordelia (wid Samuel), res 881 S Main

Clark Earl E [Myrtle B], wks A China Co, res 1271 Third ave

Clark Elmer [Mary], wks G Bodyear Co, res 80 Charlotte

Clark Elmer [Mary E], machinist, res 58 N Valley

Clark Elton R, res 44 W Miller ave

Clark Ethel Z, res 165 S Forge

Clark Frank J [Anna M], wks XXth C H & V Co, res 970 Brown

Clark Frank J [Ida E], clerk O'Neil & Co, res 229 King court

Clark Frank L, mgr Akron Amusement Co, rms Thuma Hotel

Clark Fred, res 1257 Fourth ave

Clark G LaReine, student, res 39 S College

Clark George [Sophia], packer, res 1257 Fourth ave

Clark George A [Ida A], advtg agent, res 103 N Main

Clark George A [Letta], lettercarrier, res 832 May

CLARK GEORGE B [Amelia A], vice pres The Akron Grocery Co, res 232 Crosby

Clark Harriet L, res 610 W Market

Clark Hattie, bds 541 S High

Clark Hazel, student Buchtel College, res Curtis Cottage

Clark Hugh A [Daisy M], bkpr D R Co, res 312 Berg

Clark Mrs Ida, res 139½ S Main

Mutual Benefit "Contracts are Widely Sought"—U S Review, 1906
"By all the Tests Makes a Good Showing"—Ins Press, 1906
"Unwavering Adherence to Upright Principles,"—Ins J'nl, '06

FURNITURE CARPETS..RUGS..DRA- PERIES AND CHINA **B. L. DODGE** Both Phones 131

302

THE BURCH DIRECTORY CO'S

Clark John, carpenter, rms 6 N Howard
Clark John P S [May], wks Goodyear T & R Co, res 312 S Main
Clark John S [Julia], wks Robinson C P Co, res 175 Stone
Clark John T [Louisa], wks Goodrich Co, res 253 E Thornton
Clark John W [Lina B] (Stoolmiller & Co), res 224 Westwood
Clark Lester L [Ida B], engineer Klages Co, res 373 Park
Clark Mrs Lulu G (wid Archibald B), res 104 Bittman
Clark Lydia, cook Clarendon Hotel, res same
Clark Mrs Maria M (wid Newton), res 276 James
Clark Mrs Mary J (wid Daniel W), res 111 Kirkwood
Clark Mildred, wks Werner Co, res 213 Euclid ave
Clark Myra H, clerk O'Neil & Co, res Cuya Falls O
Clark Nellie C, res 253 N Case ave
Clark Nelson H [Lydia F], toolmaker, res 404 W Thornton
Clark Nora M, teacher, res 111 Kirkwood
Clark Olive M, res 815 Bowery
Clark Orville, res 139½ S Main
Clark Ray M, clerk Botzum & Co, bds 60 N Walnut
Clark Reese F [Mabel], painter, res 400 Water
Clark S Clyde (Folbs & Clark), res 881 S Main
Clark Samuel S [Jennie M], res 165 S Forge
Clark Shreve, student, res 111 Kirkwood
Clark Susie, res 39 Maiden Lane
Clark Theodore P [Margaret E], machinist, res 21 S Valley
Clark Verne, teacher, res 111 Kirkwood
Clark Wallace W [Ida M], res 815 Bowery
Clark Wm K, salesman, res 552 E Buchtel ave
Clark Wm M, carpenter, bds 630 Crosby
Clarke Edward J [Minnie], pressman, res 531 Perkins
Clarke Lillian E, res 203 E Buchtel ave
Clarke Mary A, student, res 203 E Buchtel ave
Clarke Mrs Victoria S (wid George), res 357 E Market
Clarke Rev William [Alice M], pastor First U B Church, res 203 E Buchtel ave
Clasey John [Mary], res 959 East ave
Clasey Melville, wks W & B Co, res 959 East ave
Clasey William, wks W & B Co, res 959 East ave
Class Mrs Rosanna (wid William), res 191 W Cedar
Claudepierre J Joseph [Julia], wks Am Cereal Co, res 759 Grant
Claudepierre Joseph E C, wks Am Cereal Co, res 759 Grant
Claus Anthony, res 355 Willow
Claus Florence S, res 9 N Walnut
Claus George J [Lena S], machinist, res 9 N Walnut
Claus Gertrude H, res 9 N Walnut
Claus Harry F, pressfeeder O D Capron, res 9 N Walnut

WOLFSPERGER

DOOR AND CALL BELLS
ELECTRICAL
SUPPLIES

54 EAST MARKET
PEOPLE'S PHONE 1710

Clause C Frederick, stenog Goodyear Co, res 177 Wooster ave
Clause Edward, wks Goodrich Co, res 192 S Maple
Clause Elmer [Anna E], wks Goodrich Co, res 192 S Maple
Clause Freda N, clerk O'Neil & Co, res 177 Wooster ave
Clause George E P [Inez B], wks Linoleum Co, res 1160 Andrus
Clause Gilbert C [Maud], teamster, res 42 Penfield ave
Clause Jennie, student, res 177 Wooster ave
Clause Leon L, city fireman, res 318 Water
Clause Nellie M, student, res 1160 Andrus
Clause Wm G, student, res 1160 Andrus
Clause Wm N [Wilhelmina M], horseshoer 177 Wooster res same
Clause Wm N jr, clerk Security Sav Bank Co, res 177 Wooster av
Clauss Anthony [Magdalena], saloon 829 S Main, res 827 same
Clauss Frank, laborer, res 827 S Main
Clauss Louis G [Carrie C], molder, res 895 S High
Clauss Raymond, laborer, res 827 S Main
Clay Mrs Amelia, res 231 E Exchange
Clay Benj F, res 231 E Exchange
Clay Frank M [Elta M], laundryman, res 749 W Market
Clay Rosella H, opr A P Tel Co, res 231 E Exchange
Clay Thomas E, machinist, res 231 E Exchange
Clayburn Mrs Hannah E (wid Andrew), res 140 Lods
Clayton Mrs Cynthia, wks 110 Bittman
Clayton Ethel, wks Frankfort Hotel, res same
Clayton Ethel G, res 532 Wooster ave
Clayton James, res 154 Adams
Clayton James [Sarah], machinist, res 532 Wooster ave
Clayton Lewis R [Anna], coachman, res 228 Smith
Clayton Orrin J [Emma S], wks D R Co, res 811 Raymond
Clearwater Mrs Demaris A (wid Joseph M), res 609 Sibley alley
Clearwater Winnie B, res 609 Sibley alley
Cleary Emmet T, wks D R Co, res 31 W South
Cleary Mrs Margaret, res 31 W South
Cleary Nellie M, res 31 W South
Cleave Ella B, res 102 Ann
Cleave Frank R, stenog Goodrich Co, res 102 Ann
Cleave George S, molder, res 290 Brown
Cleave Grace, res 290 Brown
Cleave James, wks Buckeye R Co, res 102 Ann
Cleave John [Hannah], laborer, res 290 Brown
Cleave John T [Allie], wks Star D Co, res 740 May
Cleave Maud S, res 102 Ann
Cleave May, res 330 Mills ave
Cleave Thomas [Sarah A], wks Goodrich Co, res 42 E Thornton
Cleave William, res 330 Mills ave

SWEETEST SWEETS IN THE CITY ARE FOUND AT . :
N. Y. Candy Kitchen

THE GLOCK-KORACH CO.

SPECIALTY STORE LATEST STYLES
LOWEST PRICES
82 S. Main Street.

304

THE BURCH DIRECTORY CO'S

Cleave Wm E [M Blanche], pharmacist Harper Drug Co, res 37 Franklin

Cleave Wilham J, wks Star D M Co, res 330 Mills ave

CLEAVER J V [Mabel W], physician and surgeon 102 S Howard American Cereal Bldg, both Phones 777, hours 9 to 10 30 a m, 2 to 4 and 7 to 8 p m except Monday, Friday and Sunday evenings, res 605 W Market, both Phones 777

Cleckner Chas O [Maggie], wks Am Cereal Co, res 257 Cable pl
Cleckner Jessie, wks 699 Schell ave

Cleland Samuel [Delia S], wks Am Cereal, res 17 Fairview Ter

Clemenger John [Sarah C], grocer 167 Wooster ave, res same

Clemenger Selma, res 73 Nickel

Clemenger Thomas, real estate salesman Brouse & Hollinger, rms 191 W Market

Clemens Jos E [Sarah A], wks Robinson C P Co, res 1174 Clark

Clemens Mrs Sarah E (wid John), res 34 S Summit

Clemens Wm D [Emma S], wks Salt Works, res 447 W Thornton

CLEMENTS & ALLEN (D B Clements, J M Allen), lumber dealers 1033 S Main, both Phones 89 (See index to ads)

CLEMENTS DENNIS B [Mertie I] (Clements & Allen) (Reading Mfg Co), res 39 S Valley

Clements Harry J [Grace B], wks Goodrich Co, res 332 Grant

Clemmer Mrs Anna B, res 670 May

CLEMMER GEORGE W [Lucy M], sec and treas The Frank, Laubach & Clemmer Co, rms 263 W Market, Bell Phone 1047X

CLERKIN WILLIAM [Elizabeth G], pres and gen mgr The XXth Century Heating & Ventilating Co, res 72 Marshall av, People's Phone 454

Cless Louis, wks Linoleum Co, rms 661 S Broadway

CLEVELAND, AKRON & COLUMBUS RY CO, J F Miller vice pres, W B Wood supt, A B Jones engineer M or W, J J Henry trainmaster, 227 E Market, E D Fullerton gen agent, 210 Hamilton Bldg, W T Webb freight agent, 130 E Main, C D Honodle ticket agent, Union Depot, E D Taylor agent, South Akron

Cleveland Chas H [Grace E], foreman, res 121 S High

Cleveland Dennison G [Amelia], coal, res 289 Crosby

Cleveland Mrs Eva M, res 196 S College

Cleveland Frank F [Mary F], motorman, res 65 Bates

Cleveland George L, laborer, res 114 N Howard

Cleveland Helen, res 65 Bates

Cleveland James G [Regina A], teamster, res 471 Cuyahoga

Cleveland Mattie J, res 114 N Howard

Cleveland Mrs Mary C (wid Thomas F), res 59 S College

**BEST GOODS..LOWEST PRICES
EASIEST TERMS, AT**

MAHAFFEY'S

166-168-170
S. MAIN STREET

PATENTS, WILCOX, PARSONS & BURCH

40-44 Central Savings & Trust Building

AKRON CITY DIRECTORY

305

Cleveland Mrs Mary E (wid Charles), res 114 N Howard
Cleveland Provision Co, R W Mills mgr, 20 W Market
CLEVELAND AND SANDUSKY BREWING CO, O P Schaefer agt, 28 Beech, Bell Phone 544
Clevenger Claude C, wks C A & C, bds 9 Fair
Clevenger Herbert, student, rms 167 S Union
Clever Frank A [Grace E], clerk, res 391 E Exchange
Clever Harry H, lineman, res 148 N Walnut
Cliffe Mrs Adessa (wid Joseph C), res 321 W Exchange
Cliffe Belva L, res 321 W Exchange
Cliffe Benj F, teacher violin, res 321 W Exchange
Cliffe Josephine M, res 321 W Exchange
Climes B Franklin [Lena M], drayman, res 337 Brown
Climes Edward D [Anna], wks Firestone R Co, res 1021 S Main
Cline Clarence, wks Goodyear Co, bds 724 Coburn
Cline Emmanuel A [Sarah Q], laborer, res rear 28 Falor
Cline Ernest D, wks Goodrich Co bds 724 Coburn
Cline Jerry B, wks D Rubber Co, res 937 E Market
Cline John N [Lydia], cooper, res 197 S Main
Cline Mrs Martha M, res 937 E Market
Cline Nettie, wks L & T Candy Co, res 318 Cottage place
Cline Olive J, clerk G W Cereal Co, res 937 E Market
 See also Klein and Klme
Clinker Frank [Gertrude], engineer, res 799 Sichley ave
Clinker Samuel, machinist, bds 10 Bowery
Clinton George W [Mary C], wks Star D M Co, res 587 Allyn
Clinton John J [Syene M], driver, res 674 Yale
Clinton Theodore H [Mary M], res 248 W Cedar
Clippinger Harry C [Ida B], res 850 Lorain
Clor George S, wks Diamond R Co, res 543 E Exchange
Clor John B [Rosa], res 543 E Exchange
Clor John B jr, wks Diamond R Co, res 543 E Exchange
Close Benj F, nurseryman, rms 54 S Summit
Close Louis [Lenora], carpenter, res 87 W Thornton
Close Lura, rms 778 May
Close Robert, wks Wm Philo, bds 676 Wooster ave
Closson Jesse A [Emma], laborer, res 59 E Chestnut
Clough Charles F, wks XXth C H & V Co, res 116 Lake
Clough Claude V, wks Am H R Co, res 704 S Broadway
Clough Cleo R, wks Am H R Co, res 704 S Broadway
Clough Lee E [Frances E], wks Goodyear Co, res 116 Lake
Clough Walter W [Katie], machinist, res 704 S Broadway
Clous Eugene L [Rilla], wks Frantz B Mfg Co, res 1286 Curtis
Clover Francis M [Mary], wks B & O, res 540 N Arlington
Clump John, laborer, bds 617 S Main

BUCKEYE SUPPLY HOUSE WHISKY FLASKS OF EVERY DESCRIPTION

OFFICE FURNITURE LARGE VARIETY SMALL PRICES B. L. DODGE

306

THE BURCH DIRECTORY CO S

Clump Joseph, laborer, bds 617 S Main
Clutter Samuel B [Adeline], engineer, res 1038 Yale
Coates Ada, res 701 S High
Coates Anna, res 701 S High
COATES EDWIN D [Lilian C] (Hale & Coates), res 30 Rhodes
Coates Thomas [Martha], machinist, res 594 Grant
Coates Thomas [Sarah], wks Goodrich Co, res 701 S High
Coates Thomas C [Harriet E], trav salesman, res 337 Park
Coates William L, student, res 594 Grant
Cobb Fred C [Anna C], civil engineer, res 688 Crosby
Cobb J Marshall, rms 20 N Summit
Cobb Wm J [Anna], teamster, res 89 Bartges
Cobbs Mrs Margaret S (wid Charles S), res 682 E Buchtel ave
Cocanower George M [Elizabeth], carpenter, res 676 Sherman
Cochler Margaret wks Goodrich Co, bds 287 Otis
Cochran Harry R [Agnes E], wks D R Co, res 61 Lake
Cochran Horace B [Julia A], res 438 Perkins
Cochran Howard C [Elsie M], wks Ak Grocery, res 233 E York
Cochran James E [Isabella A], blacksmith, res 441 Wooster ave
Cochran James S, res 441 Wooster ave
Cochran Mrs Lizzie A (wid Ray), res 374 S High
Cochran Loretta, wks 599 E Market
Cochran Norman S [Mary A], potter, res 22 S Arlington
Cochran Peter [Flora], molder, res 138 Halstead
Cochran Peter A, wks Star D M Co, res 138 Halstead
Cochran Prudence P, asst Union Gospel Mission, res 51 N Howard
Cochran Sadie J, res 138 Halstead
Cocklin Ira A [Mary C], painter, res 174 Bowery
Cocklin Newton O [E Charlotte], wks Goodrich Co, res 174 W
Buchtel ave
Cocklin Timothy A [Mary A], wks W & B Co, res 258 Poplar
Cocklin Wm A [Laura A], wks Star P M Co, res 175 W State
Coddling Mrs Amelia H (wid George M), res 29 N Walnut
Coddling Charles C [Minnie G], machinist, res 809 Holloway
Coddington Ethel B, res 470 Cuyahoga
Coddington Joseph A [Martha J], teamster, res 470 Cuyahoga
Coddington James A, wks Goodrich Co, res 470 Cuyahoga
Coder Rev Wm S [Mary], res 729 Kolb
Coffelt Walton M, barber L Akins, res 19 E Voris
Coffelt Wilson M [Anna R], tel opr, res 19 E Voris
Coffey Mrs Rachel A (wid Edward), res 137 Lake
Coffin J Harry [Rosa M], clerk J Broughal, res 386 W South
Coffman Charles C, res 333 Poplar
Coffman Chas E [Viola L], coal 45 W Exchange, res 333 Poplar
Coffman Harvey [Viola], wks Goodrich Co, res 236 Poplar

BURKHARDT'S BEER

RECOMMENDED BY PHYSICIANS
BOTTLED at the BREWERY ONLY
BOTH PHONES

259

HARPER DRUG CO. Big Stores and Little Prices 8 E. MARKET AND 59 S. HOWARD STS.

AKRON CITY DIRECTORY

307

Coffman Rose H, res 333 Poplar

See also Kauffman

Coggeshall Mrs Cynthia S (wid George), res 252 Spicer

Coghan John B [Catherine], blacksmith, res 86 N Walnut

Cogswell Arthur J [Cora A], policeman, res 160 Westwood ave

Cogswell Lucinda E, res 54 Kirkwood

Cohen Bessie, res rear 237 W Exchange

Cohen Frank [Abbie], billiards 113 S Main, res 30 S Walnut

Cohen George, res rear 237 W Exchange

Cohen Harry, res 30 S Walnut

Cohen Hyman [Elizabeth], repairman, res rear 237 W Exchange

Cohen Mrs Jane (wid Alexander), res 30 S Walnut

Cohen Joseph, wks Goodrich Co, res rear 237 W Exchange

Cohen Max [Anna], peddler, res 732 Edgewood ave

Colburn James M, printer Com Ptg Co, res 304 Poplar

Colby Harry B [Kate], slater, res 1188 Second ave

Colcher Charles W [Theresa], wks Goodrich Co, res 22 Bachtel

Cole Mrs Ann E (wid Albert L), res 41 W Miller ave

COLE ARTHUR M [Lucy J], banker, broker and investments,
rooms 4, 5 and 6 Kelly Block 81 S Howard, People's Phone
270, res 18 Bowery, Bell Phone 213

Cole Benjamin [Jennie], wks A J Saalfield, res 218 Park

Cole Clyde M [Elizabeth], wks Buckeye R Co, res 793 Holloway

Cole Edmund H, bookkeeper, res 18 Bowery

Cole Ethel L, res 793 Holloway

Cole Etta, clerk Werner Co, res 41 Ames court

Cole Fannie F, stenog XXth Century H & V Co, res 284 S High

Cole Fred H [Jennie A], with The Crown D Co, res 76 Russell av

Cole George H [Catherine], potter, res 508 E Exchange

Cole H Dewey [Carrie E], wks Am H R Co, res 284 S High

Cole Mrs Harriet A (wid Harrison D), res 284 S High

Cole Harriet H, opr A P Tel Co, res 41 Ames court

Cole Harry G [Minnie M], tiremaker, res 505 S Main

Cole Harry W [Fannie W], dentist 8 S Howard, res 70 Arch

Cole Hazel L, student, res 183 S College

Cole Mrs Helen (wid Darwin), res 328 Allyn

Cole Herbert W [Leota], treas Crown D M Co, res 417 E Market

Cole James, wks Globe S & P Co, rms 38 N Howard

Cole James, laborer, res 55 Maiden Lane

Cole James P [Catherine], wks Robinson C P Co, res 41 Ames ct

Cole Mrs Lou, seamstress Summit Home, res same

Cole Louis C, wks Robinson C P Co, bds 1042 River

Cole Martha, res 508 E Exchange

Cole May, opr C U Tel Co, res 41 Ames court

Cole Ora [Annie], boarding house 134 E Market

EVANS BLDG. & LOAN ASSN. MONEY LOANED ON REAL
ESTATE 6% AND 7%

E. J. ALDERFER'S GOODS TALK FIRST—THEN THE PEOPLE 66 SOUTH MAIN STREET

308

THE BURCH DIRECTORY CO S

Cole Ora E, wks Crown D Co, res 41 W Miller ave
Cole Samuel J, driver Wells Fargo & Co, res 18 Bowery
Cole Mrs Susie C, teacher, res 183 S College
Cole Thos G [Anna], clerk Hardware & S Co, res 239 Spicer
Coleman Addie J, clerk Union Teaming & C Co, res rear 209
Fountain
Coleman Calvin, wks Firestone T & R Co, bds 1095 S High
Coleman Edith L, stenographer, res 499 Wooster ave
Coleman Eugenie O [Isabella A], wks B & O R R, res 726 Rhodes
Coleman James, res 249 Annadale
Coleman Jeannette, wks 315 E Market
Coleman John, carpenter, res 499 Wooster ave
Coleman John C [Georgia A], laborer, res 185 Stone
Coleman Mrs Louise H (wid Jefferson), res 156 Hill
Coleman Wm F [Eliza], notary public, res 499 Wooster ave
Coler Grace M, musician O G Brownell, res 116 W¹ Center
Coler Laura E, stenog Akron Cultivator Co, res 116 W Center
Coler Wm [Lucy A], foreman H P Cahill, res 116 W¹ Center
Colissa John, laborer, bds 1214 Curtis
Collene Mrs Alice A, res 246 Chittenden
Collene George, rubberworker, res W A Strecker
Collens George, res 122 N Summit
Collette Guy M [Anna F], res 80 Byers ave
Collette W¹ Kenneth, res 80 Byers ave
Collette Wm R [Eltina M], trav salesman, res 80 Byers ave
Colley Fred [Louise C], wks Goodyear R Co, res 790 S Main
Colley Victor, laborer, bds 93 N Howard
Collier Cora, wks Frankfort Hotel, res same
Collier Daniel [Mary E], farmer, res n s Wooster ave
Collier Della M, res 900 E Exchange
Collier Gertrude E, student, res 118 Cole ave
Collier Matthias [Catherine], res 118 Cole ave
Collier Venita, student, res 118 Cole ave
Collingwood Elmer C, student, res 516 Rhodes ave
Collingwood George M [Mary C], well digger, res 516 Rhodes av
Collingwood Robert, porter, bds 418 Wabash ave
Collins Alice I, res 334 Bryan
Collins Andrew [Elizabeth], watchman, res 232 Newton
Collins Mrs Catherine (wid Martin), res 334 Bryan
Collins Charles R [Margaret A], res 458 Bell
Collins Daniel [Mary A], bricklayer, res 353 W Cedar
Collins David E, res 766 Commins
Collins Frances, res 461 E Buchtel ave
COLLINS FRANK A [Ella B], druggist 30 S Main, both
Phones 509, res 15 Adolph ave, Bell Phone 1201X

THE KIRK CO. .. 25 AND 27 .. SOUTH HOWARD ST. FOR STOVES

AKRON CARRIAGE & IMPLEMENT CO. BUGGIES, ETC.

○ 67 71 WEST MARKET STREET ○

AKRON CITY DIRECTORY

309

- COLLINS FRED C** [Jeannette G] (G A Collins & Son), res suite 1 The Parkview 70 N Prospect, Bell Phone
- COLLINS G A & SON** (Geo A and Fred C), mfrs of high grade carriages and wagons, automobile tops and bodies, all styles, dealers in vehicles, harness and horse furnishings, vehicle repairing to order cor Main and Church, both Phones
- COLLINS GEORGE A** [Carrie E] (G A Collins & Son), res 156 N Forge, Bell Phone 215
- COLLINS HARRY C**, with G A Collins & Son, res 156 N Forge
Collins Hugh T, bricklayer, res 123 E Furnace
Collins James, res 766 Commins
- COLLINS JAS F** [Anna L], propr East Akron Livery and Boarding Stable 923 E Market, res same, People's Phone 2022
Collins John F, wks Com Ptg Co, res 334 Bryan
Collins Joshua H [Mary A], res 50 E Buchtel ave
Collins L W, wks B & O, rms 508 Ohio
Collins Leona, music teacher, bds 709 Schell ave
Collins Margaret, res 192 S Maple
Collins Martin J, wks Glendale Cem, res 334 Bryan
Collins Mrs Mary (wid Dennis), res 123 E Furnace
Collins Mrs Mary E (wid Richmond), res 8 Lods
Collins Mary V, res 15 Adolph ave
Collins Matthew, printer, res 766 Commins
Collins Mrs Ruth R, res 106 N Canal
Collins Sherril L [Libbie M], salesman, res 20 N Summit
Collins Thomas [Etta], wks Botzum Bros, res 90 N Summit
- COLLINS WILFRED H** [Clara B], official Court Stenographer, res 461 E Buchtel ave
- Collins Wm, wks W S M Co, bds 709 May
Collins Wm H [Grace J], asst supt Akron Rural Cemetery, res 305 W Exchange
- COLLINS WINFRED B** [Helen S], asst sec and treas The Akron Roofing Tile Co, res The Campana, Bell Phone 1056Y
Collredo Josie S, res 731 May
Collredo Pearl M, clerk Upham-B Co, res 731 May
Collredo W Stanton [Anna C], clerk, res 731 May
Coloje Thomas, laborer, bds 103 Williams
- COLONIAL SALT CO**, J L Severance pres, Elmer C Turner vice pres and treas, James Shaw supt, mfrs of all grades of salt, office and works Kenmore, both Phones
- COLONIAL SIGN AND INSULATOR CO** The, H B Camp pres, R E Armstrong vice pres, C R Quine sec, W H Motz treas, J R Hemphill gen mgr, mfrs of china letters for electric signs, porcelain insulators etc, cor Grant and Morgan, People's Phone 843

Mutual Benefit Policies

CONTAIN SPECIAL FEATURES NOT COMBINED IN CONTRACTS ISSUED BY ANY OTHER COMPANY

WE CAN PLEASE YOU IN RUGS AND CARPETS B. L. DODGE

310

THE BURCH DIRECTORY CO'S

COLONIAL TENT & AWNING CO, 39 S Main

JAS A COOK

GEO ASTRUP.

Colonial Tent and Awning Co.

SUCCESSORS TO TEXTILE MFG CO EST 1894.

Manufacturers of

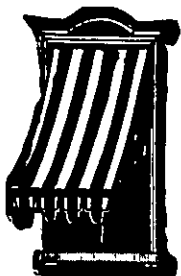

AWNINGS AND TENTS

OF EVERY DESCRIPTION.

Yacht Sails, Boat Awnings

WATER-PROOF

HORSE AND WAGON COVERS

39 SOUTH MAIN STREET

People's Phone 737

Opp. M. O'Neil & Co.

COLONIAL THEATRE, M Reis propr, Uly S Hill bus mgr, E J Lynch treas, 48 and 50 E Mill

Colp Henry, laborer, bds 1029 S Main

COLUMBIA COAL CO The, H B Camp pres, C F Wood vice pres, J M Rowley sec, J S Benner treas, J P Loomis gen mgr, 26 and 27 Central Office Bldg

COLUMBIA INSULATOR CO The, L E Biggs gen mgr, 107 Bank, both Phones

Colwell John P [A Belle], with C A & C, res 210 S College

Combes Lucy, res 116 S High

Combs Thornton P, wks Firestone T & R Co, rms 714 S Main

Comey Albert [Mary A], machinist, res 183 W Cedar

Comey Albert A, res 73 N Valley

Comey Clarence B, student, res 73 N Valley

Comey George B [Nora], foreman Goodrich Co, res 73 N Valley

COMMERCIAL PRINTING CO The, Sam F Ziliox pres and general manager, D W Bowman vice pres, A T Armstrong sec, F A Lane treas and gen supt, W E Young asst supt, general printers, binders and blank book mfrs 46-56 N Main, both Phones 710

WOLFSPERGER

DOES REPAIRING OF ALL KINDS
House Wiring a Specialty

54 EAST MARKET
PEOPLE'S PHONE 1017

- COMMINS ALEXANDER H** [Ethel S], attorney at law 12 E Market, both Phones 484, res 135 Fir, People's Phone 675
Commins Augustus J, res 135 Fir
Compton Mrs Mary, wks 109 Adolph ave
Comstock Frank A [Nannie L], trav salesman, res 949 E Market
Comstock Minnie L, res 949 E Market
Conard Marie, teacher, bds 633 Hazel
Condon Mrs Ellen (wid John), res 131 E Voris
Condon Mayme A, trimmer Miss M E Durkin, res 131 E Voris
Condon Nellie A, res 131 E Voris
Conery Agnes C, res 717 Harvard
Conery Patrick [Margaret], wks D R Co, res 717 Harvard
Coney Wm J [Mary E], wks Home F Co, res 30 Ladd
Conger Mrs Emily B (wid Arthur L), res Irving Lawn
Conger Geo C [Emma E], foreman W & B, res 748 E Market
Conger M Belle, res 521 N Howard
Conger Mrs Rose A (wid Sidney P), res 521 N Howard
Conkle Hubert F [Caroline], wks Goodrich Co, res 880 St Clair
Conkle William, res 880 St Clair
Conklin Mrs Julia, res 242 Campbell
Conley Mrs Anna (wid John), res 192 S Maple
Conley Anna M, dressmaker, res 192 S Maple
Conley Frank M [Nellie A], carpenter, res 503 Spicer
Conley John F, clerk J J Smith, res 192 S Maple
Conley Nellie E, clerk O'Neil & Co, res 192 S Maple
Conlin Margaret, rms 790 Amherst
Conlin Mary, student, res 377 Rhodes ave
Conlin Mrs Mary (wid Bernard), res 245 Locust
Conlin Mrs Mary A, res 86 N Walnut
Conn Eli [Helen A], physician 740 S Main, res same
Conn Hamor L [Bessie], trav salesman, res 370 Park
Conn Helen E, res 740 S Main
CONNECTICUT MUTUAL LIFE INS CO, Hartford Conn, G F Fricker agent, 31 Central Office Bldg, both Phones
Connell Charles B [Clara], machinist, res 274 Dean
Connell Geo [Martha M], wks G W Cereal Co, res 1237 Third av
Connell Howard H, res 250 Lods
Connell John [Mary A], painter, res 250 Lods
Connell Michael J [Mabel E], machinist, res 326 Berg
Connell Una, nurse City Hospital, res same
Conner Chester F, student, res 241 Spicer
Conner Homer E [Mary V], physician 241 Spicer, res same
Conner Mrs Jennie (wid Frank), res 147 W Exchange
Conner John H [Kate L], mechanical engineer 39 Arcade Block, res 51 Oakdale ave

DO NOT PASS 19 S. HOWARD **BEST ICE CREAM**
IF YOU WANT THE

- Conner Mary A, res 64 Lods
Conner Mary V, student, res 241 Spicer
Conner Michael J, teamster, res 64 Lods
Conner Orlando H [Belle], carpenter, res 798 Bowery
Conner Sidney E, with Aladdin Rubber Co, res 51 Oakdale ave
CONNER WILL B [Virginia B], dentist 506 Hamilton Bldg,
People's Phone 1284, res 626 E Market, People's Phone 761-2
Connor Charles M [Nellie], potter; res 79 Forest
Connor Michael [Grace], wks D R Co, res 1080 East ave
Connors Anna, forewoman Goodrich Co, rms 28 S Summit
Connors Ida A, res 29 E Chestnut
CONNORS JOHN [Margaret], sample room 6 W Exchange,
People's Phone 1284, res 347 Wabash ave
Connors Joseph [Myrtle M], res 49 S High
CONRAD ALBERT B [Arminda L] (Conrad & Goodyear), res
73 S Maple, Bell Phone 1609W1
Conrad Albert E, ticket clerk N O T & L Co, rms 43 W. South
Conard Don N, student, res 73 S Maple
Conrad Edmund, meatcutter, res 309 Spicer
Conrad Franklin P, laborer, res 309 Spicer
Conrad George [Mary], laborer, res 59 Iron
Conrad George B [Maud A] (Cox & Conrad), res 797 Huron
Conrad George W [Sarah A], wks Erie, res 186 Carroll
CONRAD & GOODYEAR (A B Conrad, G D Goodyear), deal-
ers in choice family groceries and provisions 8 S College cor
Market, both Phones 486
Conrad Harvey N [Roxina], res Keeney
Conrad Maud, res G W Foust
Conrad Otto, res 186 Carroll
Conrad Peter [Nettie], cigarmaker, res 309 Spicer
Conrad Pierce I [Clara G], carpenter, res Collinwood ave
Conrad Winifred M, res 73 S Maple
Conroy Mrs Bridget (wid John), res 48 E Voris
Conroy Catherine L, res 193 W Crosier
Conroy James, wks D R Co, res 193 W Crosier
Conroy John P, wks Linoleum Co, res 48 E Voris
Conroy Martin V, wks Akron Mfg Co, res 193 W Crosier
Conroy Michael T, res 193 W Crosier
Conroy Patrick [Mary], wks W-S-M Co, res 193 W Crosier
Considine Anna, bds 297 W Center
Considine Charles W, wks D R Co, res 33 Bachtel ave
Considine Delia, wks Oak place
Considine Edward J, rubberworker, res 33 Bachtel ave
Considine Elizabeth A, res 665 Coburn
Considine Frank P [Jennie B], boilermaker, res 789 Washington

PATENTS, WILCOX, PARSONS & BURCH

40-44 Central Savings & Trust Building

AKRON CITY DIRECTORY

.373

Considine George [Margaret], wks McNeil B Co, res 33 Bachtel

Considine George F, clerk, res 33 Bachtel ave

Considine Henry, res 665 Coburn

Considine John H, wks D R Co, res 665 Coburn

Considine John W, wks Goodyear R Co, res 33 Bachtel ave

Considine Michael J, wks N Fire Ex Co, res 411 Grant

Considine Patrick J [Anna], wks N Fire Ex Co, res 411 Grant

Considine Thomas F, wks D R Co, res 33 Bachtel ave

CONSOLIDATED RUBBER TIRE CO, H G Hodge local mgr,
wholesale dealers in solid rubber tires for vehicles etc, office
cor Cook and Third ave East Akron, both Phones 863

Constable Sarah M, res 309 Berg

Constanta Mike, wks Kable's Lunch Rm, rms 180 E Mill

CONTINENTAL CASUALTY CO, W H Cushman district
mgr, 27 S Main, Bell Phone 670-1

Conway Bessie, student, res 785 S High

Conway Mrs Catherine (wid Edward), res 738 Miami

Conway Doris, waiter Hotel Buchtel, res same

Conway Edward C, machinist, res 733 Brook

Conway Edwd J [Bertha I], pressman Beacon, res 153 W South

Conway Grace, student, res 785 S High

Conway John [Catherine], patrol opr, res 733 Brook

Conway Michael D [Bessie], wks Ak Machine Co, res 738 Miami

Conway Thomas [Catherine], heater, res 785 S High

Conway Thomas E [Anna P], wks A Petersen Co, res 610 Camp

Conway Wm M, res 733 Brook

Cook Albert H, wks D R Co, res 782 Bowery

Cook Alfred M, moldmaker, res 986 Johnston

Cook Allison T [Nancy E], carpenter, res 433 W Cedar

Cook Mrs Catherine A (wid Wm H), res 14 E Center

Cook Charles A, tinner May & F, res 14 E Center

Cook Charles F, clerk Werner Co, res 396 Bluff

Cook Charles H, furnacesetter, res 14 E Center

Cook Charles H [Nellie], wks D R Co, res 287 Cross

Cook Chastine F [Maud M], ins agent, res 218 Park

Cook Clara P, res 896 Huron

Cook Mrs Della M (wid William), res 347 Buckeye

Cook Edna G, clerk, res 986 Johnston

Cook Emmet T [Alice C], collector Galvin-McQ, res 418 S Main

Cook Ernest J [Mary J], potter, res 40 S Martha ave

Cook Frederick J, wks D R Co, res 896 Huron

Cook G Byron [Nellie], potter, res 1216 E Market

Cook George, teamster, res 180 E Furnace

Cook George [Isabel], potter, res 40 S Martha ave

Cook George A, wks Robinson C P Co, bds 261 N Case ave

FROM A MUSTARD LADLE
TO A PUNCH BOWL

BUCKEYE SUPPLY HOUSE

RIGHT FURNITURE AT RIGHT ... PRICES B. L DODGE

314

THE BURCH DIRECTORY CO'S

Cook George W, res 1320 E Market
Cook Gertrude R, res 896 Huron
Cook Harry K [Alta B], wks Erie R R, res 26 Charles
Cook Hazel M, student, res 986 Johnston
Cook Henry B [Mary W], janitor, res 753 Hazel
Cook Henry E, wks D R Co, res 896 Huron
Cook Irvin M, potter, res 1191 Hart
COOK JAMES A (Colonial Tent & Awning Co), res 396 Bluff
Cook Jessie, wks 461 E Buchtel ave
Cook Jessie H, clerk O'Neil & Co, rms 39 S Summit
Cook John, wks D R Co, bds 558 Washington
Cook John [Julia J], res 396 Bluff
Cook John [Lucy], potter, res 986 Johnston
Cook John C, res 96 E York
Cook John E, pressfeeder, res 396 Bluff
Cook John J [Mary J], res 205 W Market
Cook John N [Emma], canvasser, res 96 E York
Cook Joseph, res 782 Bowery
Cook Joseph [Mary P], res 1320 E Market
Cook Joseph E [Margaret], wks W A Helfer, res 896 Huron
Cook Julia A, res 396 Bluff
Cook Katherine M, clerk O'Neil & Co, res 14 E Center
Cook Lena M, res 782 Bowery
Cook Leo L, wks D R Co, res 782 Bowery
Cook Louis, potter, res rear 508 Nash
Cook Louis A [Laura A], master mechanic, res 14 Vesper
Cook Louis F, clerk Goodrich Co, res 37 Franklin
Cook Louise, res rear 508 Nash
Cook Lucy, stenog Faultless R Co, res Kent O
Cook Lyle D [Nettie M], confectionery 223 E Center, res 217 same
Cook Mamie L, res 135 S Broadway
Cook Martha W, stenog Burt Mfg Co, res 1320 E Market'
Cook Mrs Mary B (wid John G), res 205 W Market
Cook Mary E, res 896 Huron
Cook Mary J, wks 592 W Market
Cook Mary J, res 1320 E Market
Cook Minnie, nurse, res 345 Park
Cook Peter, wks Erie Frgt Depot, res 782 Bowery
Cook Rose, res 782 Bowery
Cook Sara B, teacher, rms 176 S Union
Cook Simon [Cora E], wks A China Co, res John ave
Cook Wm B [Gertrude B], clk Schumacher & G, res 702 Harvard
Cook Wm F, collector C U Tel Co, res 23 Goodwin ave
Cook Wm H [Maria M], wks Werner Co, res 23 Goodwin ave
Cook Wm J, wks G W Cereal Co, bds 261 N Case ave

IF YOU USE BEER AT HOME
WHY NOT GET THE BEST?

BURKHARDT'S "SELECT EXPORT"
BOTH PHONES 259

HARPER DRUG CO. Professional Prescriptionists

8 E. MARKET AND 59 S. HOWARD STS.

AKRON CITY DIRECTORY

315

- Cooke Benj S [Ermina K], machinist, res 104 Good
Cooke Ethel, student, rms 1070 Raymond
COOKE FRANCIS M [Mabel K], sec The Bruner-Goodhue-Cooke Co, and the Akron B & L Assn, res 473 E Buchtel ave, People's Phone 898
Cooke Harry M [Lena B], foreman Goodrich Co, res e s Leroy av
Cooke Henry H, rubberworker, res 376 Bowery
Cooke Mrs Justina C (wid William), res 376 Bowery
Cooke S Earl [Levia L], clerk O'Neil & Co, res 80 Bittman
Cookson Wm F [Mary A], clerk, res 73 Nickel
Cooley James H [C Agnes], res 84 N Howard
Coolidge Minnie A, wks Akron Ptg & P Co, res 278 Torrey
Coolidge Oscar H [Esther M], bkpr Akron Brewing Co, res 200 Ellwood ave
Coon Albert [Christianne], res 604 Bell
Coon Alonzo L, rubberworker, res 265 Crosby
Coon Irving A [Sarah A], agent, res 265 Crosby
Coones Peter F [Sarah A], wks D R Co, res 572 Washington
Cooney Charles H, cigars, res 271 James
Cooney Dona M, student, res 271 James
Cooney Earl W, painter, res 271 James
Cooney Fred B, clerk Am S P Co, res 271 James
Cooney Geo H [Cora A], wks Kepler's Laundry, res 271 James
Cooper Albert F [Melissa J], cough drop mfr, res Home ave
Cooper Albert G [Hazel F], clk E C Chambers, res 324 Crosby
Cooper Alta B, res 260 E Voris
Cooper Ann E, res 538 E South
Cooper Aquila P [Martha], res E Cuyahoga Falls ave
Cooper Arthur, wks Akron L Co, res 380 Howe
COOPER BROS (Joseph and Samuel), brick mfrs 573 Spicer, both Phones 1150 (See index to ads)
Cooper C Howard [Catherine], wks B-McM, res 489 Champlain
Cooper Charles [Jane E], wks Windsor B Co, res 815 Johnston
Cooper Charles F [Agnes], wks G W' Crouse jr, res 686 Allyn
Cooper Charles G [Amelia], painter, res Home ave
Cooper Charles W, wks Firsetone T & R Co, res 260 E Voris
Cooper Ellsworth E [Lena], sec foreman, res 380 Howe
Cooper Emily, res 433 Carmichael
Cooper Florence, res 433 Carmichael
Cooper Heber [Hettie W], woodworker, res 290 Sherman
Cooper John E, trav salesman R C P Co, res 489 Champlain
Cooper John L [May E], printer, res 485 Woodland ave
Cooper John W, teamster, res 538 E South
Cooper Joseph, laborer, res 424 Champlain
COOPER JOSEPH [Mary] (Cooper Bros), res 974 Johnston

WM. H. EVANS & SON INSURANCE AND LOANS
CORNER MILL AND HOWARD STS.

Cooper Mrs Leona, res 205 E Furnace
Cooper Martin S [Theodocia], wks Dickson T Co, res 260 E Voris
Cooper Mrs Maud E, res 767 Washington
Cooper Melvin E, wks D R Co, res 380 Howe
Cooper Pearl L, res 260 E Voris
COOPER SAMUEL [Ann] (Cooper Bros), res 538 E South
Cooper Saml jr [Viletta M], with Cooper Bros, res 427 Champlain
Cooper Saml E (East Akron Dental Parlors), rms 980 E Market
Cooper Mrs Susan, rms 206 S Main
Cooper Mrs Tamer (wid John), res 489 Champlain
Cooper William [Elizabeth A]; res 666 Coventry
Cooper Wm C, dentist 1120 S Main, res same
Cope Edward L, clerk Goodrich Co, res 62 W Thornton
Cope Harry A, clerk Goodrich Co, res 62 W Thornton
Cope Harvey, rubberworker, res 435 S Main
Cope Mrs Julia E, res 62 W Thornton
Cope Lewis L, foreman Betzler & Wilson, res 62 W Thornton
Cope Vernon F [Carrie], wks Goodrich Co, res 26 Bartges
Cope Wm M [Alice V], wks D R Co, res 26 Bartges
Copenhaver Sue, teacher, rms 103 N College
Coppard Howard [Nellie M], wks D R Co, res 884 Bowery
Coppard May, phone opr D R Co, res 350 S Maple
Coppard Thomas T [Helen W], blacksmith, res 350 S Maple
Corbett Anna, teacher, rms 388 E Buchtel ave
Corbett Arthur [Clara M], shipping clerk, res 377 Cleveland
Corbett James [Eliza], laborer, res 336 1/2 Bruot alley
Corbett Mrs Margaret (wid Thomas H), res 327 Washington
Corbett May A, stenog W W Alexander & Co, res 327 Washington
Corbett Wilham, clerk The Pacific, rms 9 E Market
CORBIN GEORGE E [Flora M] (Isenmann & Corbin), res 365
Rhodes ave
Corbin Mrs Kate, res 102 Fern
Corcoran Daniel, res 121 Jewett
Corcoran Nicholas [Anna], wks A China Co, res 1238 Fourth ave
Corcoran Peter [Mary], wks Taplin, R & Co, res 636 Sumner
Corcoran Thomas, wks XXth C H & V Co, rms 371 S High
Cordray Dawson A, wks N O T & L Co, res 471 Douglas
Cordray Eva B, res 471 Douglas
Cordray Geo W [Sophia E], foreman N O T Co, res 471 Douglas
Cordray John [Nevada], foreman N O T Co, res 57 Cuyahoga
Cordray Richard J, barber, res 471 Douglas
Corell Frank T, machinist, res 183 W Cedar
COREY BROTHERS (W E and J A), roofing, spouting and
sheet metal work 854 S Main, People's Phone 1760 (See in-
dex to ads)

LACE CURTAINS AND DRAPERIES THE KIRK CO.
FINEST IN CITY

CARRIAGES • AKRON CARRIAGE & IMPLEMENT CO.

67 71- WEST MARKET STREET

AKRON CITY DIRECTORY

317

Corey James A (Corey Bros), res 828 Miami
Corey Wm E [Rose M] (Corey Bros), res 828 Miami
Corice Adeline M, res 506 Rhodes ave
Corice Gilbert T, lather, res 506 Rhodes ave
Corice J Gilbert [Mary], lather, res 506 Rhodes ave
Corice Joseph E, rubberworker, res 506 Rhodes ave
Corl Minnie E, teacher, res 680 Schiller ave
Corl Robert M [Dottie A], blacksmith, res 616 Camp
Corl Theron [Nora], wks Goodrich Co, res 927 Snyder
Corley Mary J, dressmaker, res 33 N Union
Cormany Clyde L, laborer, bds B W Swigart
Cormany Earl, wks Mirror Works, rms 1082 S High
Cormany Sarah N, res 816 Brown
CORNAIR J P & SONS (J P, M C and J W), proprs Elk Horn
Market, dealers in all kinds of meats and groceries 415 Bluff,
both Phones
Cornair J Wm [Laura G] (J P Cornair & Sons), res 339 Union pl
Cornair John P [Lovina S] (J P Cornair & Sons), res 339 Union pl
Cornair M Clarence (J P Cornair & Sons), res 339 Union place
Cornair M Lovina, clerk, res 339 Union place
Croe Michael, laborer, bds 125 N Case ave
Corp Frank E [Mary], wks Am H R Co, res 94 N High
Corp Hazel M, res 186 Russell ave
Corp Ileen, waitress, res 472 Butler ave
Corp James [Weltha], laborer, res 93 N Howard
Corp Thomas O [Emmogeen], teamster, res 472 Butler ave
Corp Willard T [Alice M], carpenter, res 186 Russell ave
Corwin Charles W [Lilian P], machinist, res 469 Wabash ave
Cory Katherine, wks 144 E Market
Cosack Charles, laborer, bds 847 Robinson
Cosler Victor F, clerk W F Frase, rms 115 N Main
Cosslett Sophia J, clerk Goodyear Co, res 243 Dixon place
Cosslett Wilham, res 243 Dixon place
Costello Agnes C, res 1014 S Main
Costello Charles W, rms 41 E Market
Costello Edwd S [Lucy E], driver E J Alderfer, res 420 Fountain
Costello Martin T, engineer C A & C, res 1014 S Main
Costello Nora M, clerk Boston Store, res 1014 S Main
Costello Wmfred C, res 1014 S Main
Costigan Anastatia A, dressmaker, res 113 Aetna
Costigan Bridget A, dressmaker, res 113 Aetna
Costigan Mrs Catherine (wid Thomas), res 113 Aetna
Costigan Charles J, wks Tanner & Co, res 112 E Furnace
Costigan Edward J, asst pressman Beacon, res 113 Aetna
Costigan James V, asst Paul Bros, res 112 E Furnace

LIFE INSURANCE MUTUAL BENEFIT
... DURANT

WE CAN TAKE GOOD CARE OF YOU IN OFFICE FURNITURE, AT RIGHT PRICES, TOO. B. L. DODGE

318

THE BURCH DIRECTORY CO'S

COSTIGAN JOHN, pres The Peerless Stamp & Stencil Co, res 112 E Furnace

Costigan Julia V, clerk O'Neil & Co, res 113 Aetna

Costigan Margaret C, clerk O'Neil & Co, res 113 Aetna

Costigan Mary, res 112 E Furnace

Costigan Mrs Mary (wid James), res 112 E Furnace

Costigan Mary E, res 113 Aetna

Costigan Thomas M, clerk, res 112 E Furnace

Costigan Wilham J, stampmaker, res 112 E Furnace

Cotterman Wm F, clerk B & O, rms 436 Carroll

Cotturo Joseph [Mary], wks Erie, res 130 Cross

Coughlan Clement C, clerk Erie R R, res 25 Brown ave

Coughlin James, wks Goodrich Co, res 51 McCoy

Coughlin John, wks Goodrich Co, res 51 McCoy

Coughlin Patrick F [Theresa A], clk Boston Store, res 26 E Exch

Coughlin Richard S [Maria], brickmason, res 51 McCoy

Coulter Herman, student, rms 268 Euclid ave

Councech Andrew, laborer, bds 26 N Case ave

Councech Mike, laborer, bds 26 N Case ave

Countiss Charles H [Alice], carpenter, res 339 N Howard

Countiss Harry P, carpenter, res 339 N Howard

COUNTY FIRE INSURANCE CO of Phila Pa, J C Bloomfield agent, 202 Hamilton Bldg

Coup Earl H, wks Werner Co, res 453 Allyn

Coup F Allen [Sadie H], wks D R Co, res 453 Allyn

Coup Frank L [Florence M], res 808 S Main

Coup Fred [Katie E], wks Goodyear Co, res 136 Stewart ave

Coup George A, student, res 453 Allyn

Coup Harry H, wks Baker-M Co, res rear 244 James

Coup Samuel [Harriet], watchmaker F, L & C Co, res 208 Smith

Coup William [Lydia A], wks Erie, res rear 244 James

Coup Wm [Mary], contractor, res 179 Russell ave

Coup Wm P, wks Enterprise Mfg Co, res rear 244 James

COURSON GEORGE B [Minnie O], supt paper mill Thos Phillips Co, res 445 Brown

Courson Mrs Josephine (wid Isaac), res 52 Beck ave

Courson Mrs Louisa (wid Xavier), res 463 Livingston

Courson Robert V, clerk Goodrich Co, res 445 Brown

Courtney Frank E, res 63 N Union

Courtney Harvey N [Bertha M], wks Cooper Bros, res 601 Wilson

Courtney Mrs Julia (wid James), res 212 Division

Courtney Robert A, res 63 N Union

COUSART ROSWELL T See next page

Cover Mrs Clara B (wid Emmanuel), res 358 Hinman

Cover Cleber W [Blanche L], wks P P & S Co, res 1246 Marcy

WOLFSPERGER WATCH THE SIGN | **54 EAST MARKET** |
"MORE WORK" | PEOPLE'S PHONE 1710

COUSART ROSWELL T [Abigail], mfrs agent 56 Cherry, res
The Campana

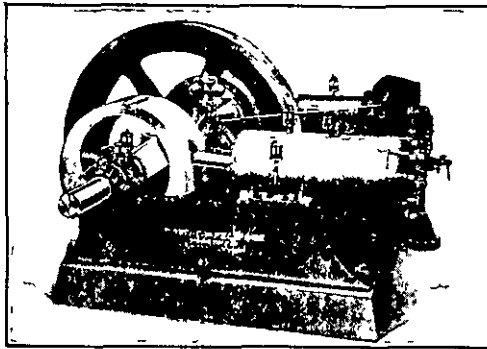

R. T. COUSART
Manufacturers' Agent

Struthers, Wells & Co.'s
Gas Engines—40 to 1000 H. P.

Weber Gas and Gasoline
Hoist Engines.

Olin Gas Engines, 2 to 35 H. P.
SECOND-HAND GAS ENGINES
Bought and Sold

Gas Regulators, Gas Engine
Oils, Belting, Etc.

56 CHERRY ST.

Phones { Bell 1279K
Peo 859

Cover Mrs Lyda, rms 59 S Summit
Coverly William, wks Firestone Co, rms 43 N Broadway
Covert C Lafayette [Rose B], engineer Windsor Brick Co, res
888 S High
Covington James [Anna], wks Jackson Bros, res 124 E Thornton
Cowan Anna, student, res 39 N Balch
Cowan David V, wks Faultless R Co, rms 359 Union place
Cowden Carrie A, teacher, rms 200 Ellwood ave
Cowden Mrs Emma H (wid Reynolds I), res 31 S Valley
Cowden Esther M, res 31 S Valley
Cowden George R, student, res 31 S Valley
Cowden Susie M, res 31 S Valley
Cowden Wm E, clerk, res 31 S Valley
Cowen James, res 369 E Exchange
Cowen Verna L, clerk O'Neil & Co, res Cuyahoga Falls O
Cowles Mrs Rhoda B, res 387 Silver
Cowling Mrs M May, res 164 Beck ave
Cox Albert W [Nettie J] (Cox Bros), res 1109 S Main
Cox Alice B, res 44 Lake
Cox Anna A, teacher, rms 176 S Union
Cox Arthur C (Cox Bros), res 44 Lake
Cox Bros (A C and A W), barbers, 1109 S Main
Cox Clara M, clerk, res 51 Adams
Cox & Conrad (J C Cox, G B Conrad), boarding stable 62 N Main
Cox Daniel W [May L], res 788 Yale
Cox Effie L, clerk Werner Co, rms 176 S Union
Cox George, clerk, res 44 Lake

N. Y. CANDY KITCHEN Fine Confectionery
19 SOUTH HOWARD STREET.

THE GLOCK-KORACH CO. READY-TO-WEAR STORE 82 S. MAIN. BOTH PHONES

320

THE BURCH DIRECTORY CO'S

Cox George S [Eva], machinist, res 902 Bell
Cox James J [Catherine M], wks O'Neil & Co, res 439 Dayton
Cox John C [Edna J] (Cox & Conrad), res 328 Wooster ave
Cox Mary J, stenog Automatic Clutch Co, rms 176 S Union
Cox Mrs Nettie J, res 1240 Second ave
Cox Patrick, res 266 Bluff
Cox Thomas A [May], wks Goodrich Co, res 210 Wooster ave.
Cox W W, 2d vice pres W & B Mfg Co, res St Catharines.Ont
Cox Warren C, res 328 Wooster ave
Cox William [Mary], res 44 Lake
Coyle John W [Clara M], printer Beacon, res 158 W Center
Coyle Michael J [Amanda], clerk Dague Bros, res 150 Bowery
Coyle Walter E [Frances], janitor Beacon, res 52 Quarry
Coyne Timothy, wks Goodrich Co, bds 263 Bowery
Craft Katie, wks 225 S Arlington
Cragin Samuel N [Mary E], wire hanger mfr, res 36 Lods
Craig A Idilla, res 817 St Clair
Craig Alice, res 1142 Marcy
Craig Arthur A [Ida M], clerk Goodrich Co, res 120 Wooster ave
Craig Arthur H, wks S China Co, res 68 Stewart ave
Craig B Frank, res 616 Gage
Craig Charles L [Anna R], carpenter, res 576 E Exchange
Craig Charles P [Emma L], wks Nute F Co, res 1331 Fifth ave
Craig Clarence T, wks S China Co, res 68 Stewart ave
Craig Columbus [Etta S], wks Power House, res 536 Beacon
Craig David W [Eliza], wks Goodrich Co, res 68 Stewart ave
Craig Delia, res 1142 Marcy
Craig Edith E, clerk O'Neil & Co, res 136 N Forge
Craig Mrs Elizabeth, res 1142 Marcy
Craig Elizabeth S, student, res 26 S Maple
Craig Emma B, res 68 Stewart ave
Craig Mrs Emma B (wid Robert), res 817 St Clair
Craig Irene M, res 67 Frances ave
Craig James T [Alice C], carpenter, res 616 Gage
Craig Martin C [Louisa M], carpenter, res 732 Washington
Craig Phillip S, wks L W Camp Co, res 1142 Marcy
Craig Thomas E [Melissa A], electrician, res 67 Frances ave
Craig Wm A, wks S China Co, res 68 Stewart ave
Craig Wm U [Gertrude G], wks L W Camp Co, res 1182 Marcy
Craighead Geo V [Grace H], P O inspector, res 33 Spruce
Craigmiles Chnton J, farmer, res 818 Mallison ave
Cram Joseph, wks Werner Co, rms 103 N College
Cram Humphrey A [Kate R], carpenter, res 455 Spicer
Cramer Arthur E [Margaret], potter, res 429 Spicer
Cramer Beatrice, wks Goodrich Co, bds 127 W Cedar

GET MARRIED YOUR CREDIT IS GOOD **MAHAFFEY'S**
AT

PATENTS, WILCOX, PARSONS & BURCH

40-44 Central Savings & Trust Building

AKRON CITY DIRECTORY

321

Cramer Charles [Lulu], butcher, res 125 Green way
Cramer Claude O, candy maker, res 406 Nash
Cramer Elizabeth F, res 174 E Buchtel ave
Cramer Mrs Fannie (wid William), res 853 May
Cramer Mrs Frances, res 329 Brown
Cramer Harriet T, res 329 Brown
Cramer Howard J [Cora M], res 329 Sumner
Cramer Isaac J [Alice], driver, res 406 Nash
Cramer Isarah S [Louisa E], teamster, res 174 E Buchtel ave
Cramer J Frank [Mary], drayman 369 Crosby, res same
Cramer John J, wks Dickson T Co, res 853 May
Cramer John W, messenger, res 90 W Buchtel ave
Cramer Russell S, student, res 406 Nash
Cramer Samuel P [Lucinda], machinist, res 713 S Broadway
Cramer Walter S [Minnie A], carpenter, res 206 W Chestnut
Cramer Wm M [Anna A], wks B & O, res Earle
Cramer Wm M [Clara B], wks Goodyear Co, res 1012 Clark

See also Kramer

CRANE CASIMIR C [Margaret L], veterinary surgeon, office
and res 436 W Exchange, Peo Phone 673, Bell 649-2 rings
Crane Cecil L, bkpr Akron Ptg & P Co, res 436 W Exchange
Crane Edna L, clerk G W Cereal Co, res 436 W Exchange
Crane Eljamond, student, res 436 W Exchange
Crankshaw Mrs Delilah M, res 101 Lincoln
Crankshaw Mary E, res 198 W Market
CRANMER BROS, furniture etc, 110 and 112 E Exchange

Z P CRANMER

J C CRANMER

CRANMER BROS.

HIGH GRADE AND MEDIUM PRICED

FURNITURE

Special Attention given to the Ordering of Extra High
Grade Furniture from the Factory.

One-Half the Down Town Profit Satisfies Us.

110 and 112 East Exchange St.

People's Phone 2168

Cranmer Jerry C (Cranmer Bros), rms 369 Sherman
Cranmer Z Paul [Hazel M] (Cranmer Bros), res 327 Washington

EVERYTHING TO FURNISH A FIRST-CLASS BAR **BUCKEYE** SUPPLY HOUSE

LARGEST SELECTION OF OPEN STOCK DINNER WARE IN THE CITY B. L. DODGE

322

THE BURCH DIRECTORY CO S

- Cranz Alice M, clerk, res 218 E Mill
Cranz Charles H, res 218 E Mill
Cranz Mrs Clara, res 197 S Main
CRANZ CLARENCE H [Margaret], with The Bruner-Goodhue-Cooke Co, res 63 Wise
Cranz Cornelia, student, res 222 W Market
CRANZ DANIEL E [May E], physician and surgeon 514 and 516 Hamilton Bldg, both Phones, res 222 W Market, both Phones
Cranz Earl [Inez S], lettercarrier, res 775 Coburn
Cranz Edith L, stenog D R Co, res 218 E Mill
Cranz Fred A [Elizabeth M], laborer, res 42 N Valley
Cranz Fred H [Anna M], fireman S O T Co, res 218 E Mill
Cranz Herbert W [Ella R], brass molder, res 126 Bachtel ave
Cranz John E, student, res 126 Bachtel ave
Cranz Mildred, cashier A Polsky, res 218 E Mill
Cranz Pauline, milliner, res 218 E Mill
Cranz Wm F, stenog Robinson C P Co, res 218 E Mill
Crapper Ebenezer [Edna], foreman Werner Co, res 339 Perkins
Crapper Estella F, res 339 Perkins
Crapper Grace S, res 339 Perkins
Craven Charles R [Minnie A], wks Am Cereal Co, res 1037 S Main
Crawford Charles H [Isa M], patternmaker, res 32 W Miller ave
Crawford Cornelius S [Ollie R] (Crawford & Son), res 819 Yale
Crawford Ezra [Mary], res 778 May
Crawford Gertrude C, clerk O'Neil & Co, res 29 E Thornton
Crawford J Worth [Mary E], machinist, res 654 E Buchtel ave
Crawford James S, patternmaker, res 128 S High
Crawford John F [Nancy J], wks Frantz B Mfg Co, res 1314 Getz
Crawford John M [Henrietta], res 128 S High
Crawford Mrs Laura J (wid Oliver B), res 86 Ann
Crawford Leonard W [Susie M], wks D R Co, res 153 Lake
Crawford Nathan [Martha L], carpenter, res 349 E Exchange
Crawford Norman [Sadie A], carpenter, res 888 S High
Crawford Otis W (Crawford & Son), res 819 Yale
Crawford Richard T, wks Goodrich Co, bds 184 E Voris
CRAWFORD ROBERT K [Lulu E], real estate, insurance and loans 200 Hamilton Bldg, both Phones, res 106 Hamilton ave, both Phones
Crawford Roy P, student, res 819 Yale
Crawford & Son (C S and O W) meat market 776 May
Crawford Susan, mgr restaurant D R Co, rms 45 E State
Crawford Wiley V [Etta F], machinist, res 177 E Exchange
Cray Charles H [Clara], tinner May & F, res 691 Blaine ave
Cregan Elizabeth, bds 614 S High

BURKHARDT'S BEER LEADS THEM ALL. TRY A CASE. BOTH PHONES **259**

HARPER DRUG CO. PHOTOGRAPH SUPPLIES

8 E. MARKET AND 59 S. HOWARD STS.

AKRON CITY DIRECTORY

323

Creighton Mrs Catherine (wid Jeremiah B), res 654 Sherman
Creighton Ossian C [Lee Emma], engineer, res 257 E Voris
Creveling Mrs Elizabeth V (wid Louis), res 175 W Market
Creveling May E, res 119 Wooster ave
Creveling Orlando W [Katherine], patternmaker, res 115 W Cedar
Creveling Mrs Ursula (wid Thomas), res 119 Wooster ave
Crickmer Edward, res 53 W Crosier
Crickmer Maud, res 53 W Crosier
Crickmer Rubie, res 53 W Crosier
Crickmer Samuel [Emma], kilnburner, res 53 W Crosier
Crile Albert T [Mary], city fireman, res 184 E Buchtel ave
Crile Mrs Ida E, res 435 Crouse
CRILE JAMES F, propr The Old Atlantic Garden restaurant
and sample room 25 N Howard, res same, People's Phone
1390

Criener Fred H, foreman Colonial S & I Co, res 387 Grant
CRIPPS ALFRED G [Ida J], vice pres and sale mgr The Pruden-
dental Heating Co, res 46 S Maple
Cripps Georgia A, res 46 S Maple
Cripps Kaye I, res 46 S Maple
Crislip Dexter [Ossie], wks C A & C Fgt Depot, res 19 Day court
Crislip Elijah M, wks Kile Mfg Co, res 19 Day court
Crisp Alfred [Caroline], brickmason, res 1039 Johnston
Crisp Beatrice, clerk Goodyear Co, res 378 Cleveland
Crisp Charles W, wks Goodyear Co, res 378 Cleveland
Crisp Edith F, res 1039 Johnston
CRISP GEO & SON (George and Fred J), contractors 71 S Sum-
mit and 146 N Howard

GEORGE CRISP & SON **CONTRACTORS AND BUILDERS** **BRICK AND STONE**

Pressed Brick and Fire Brick Work of All Kinds a Specialty

ESTIMATES FURNISHED ON APPLICATION

Dealers in Block Stone and Flagging, White Lime, Cement, Etc.

CRUSHED LIMESTONE FOR MACADAMIZING STREETS AND DRIVEWAYS
SCREENED SAND FOR BUILDING AND GRAVEL FOR ROOFING AND CONCRETE WORK

HARD AND SOFT COAL, WHOLESALE AND RETAIL

Office, 71 SOUTH SUMMIT STREET Branch Office, 146 NORTH HOWARD ST.

Phones Bell 1077 Y, People's 862

People's Phone 492

WM. H. EVANS & SON FIRE INSURANCE AND MORTGAGE
LOANS. COR. MILL AND HOWARD

HOME-MADE BREAD AND CAKES MADE TO ORDER. 66 SOUTH MAIN STREET :: E. J. ALDERFER

324

THE BURCH DIRECTORY CO S

CRISP EDWARD T [Frances H] (J Crisp & Son), res 470 Orchard court

Crisp Eliza, res 1039 Johnston

Crisp Mrs Elizabeth (wid Thomas), res 951 Johnston

Crisp Fred J [Grace L] (Geo Crisp & Son), res The Gothic, People's Phone

Crisp Frederick [Jane], brickmason, res 378 Cleveland

Crisp George [Susannah A] (Geo Crisp & Son), res 970 Johnston, People's Phone 862-2

Crisp Grace E, res 970 Johnston

Crisp Lee A, with J Crisp & Son, res 951 Johnston

Crisp Lucy, res 378 Cleveland

Crisp Raymond G, student, res 970 Johnston

Crisp Rolland E, with J Crisp & Son, res 951 Johnston

Crisp Samuel [Emily], bricklayer, res 974 Johnston

Crisp W Thomas, brickmason, res 1039 Johnston

CRISP JOHN [Susanna A] (J Crisp & Son), res 951 Johnston

CRISP JOHN & SON (John and Ed T) general contractors etc, 173 and 175 Annadale

JOHN CRISP & SON

GENERAL CONTRACTORS

DEALERS IN

BUILDERS' SUPPLIES AND COAL

173 AND 175 ANNADALE STREET

On Belt Line R. R.

Both Phones

Crispin Fannie F, teacher, res 362 E Buchtel ave

Crispin M Frederica, teacher, res 362 E Buchtel ave

Crispin Rev Wm F [E Emma], temperance evangelist, res 362 E Buchtel ave

Criss Charles E, student, res 700 S Broadway

Criss Charles V [Alice S], city fireman, res 700 S Broadway

Crist Alba, res 176 W Center

Crist J Allen [Margaret], machinist, res 176 W Center

Crist James, cement worker, bds 105 Bachtel ave

Crist Nellie, toll clerk C U Tel Co, res Kent rd

Cristiansen Ingelbert [Maren], laborer, res 922 Hazel

Criswell Harley [Sarah], molder, rms 77 Bowery

Critchfield Russell B [Orpah D], carpenter, res 33 Aqueduct

Crites Bertram D, wks Goodrich Co, res 373 W Cedar

CHINA AND QUEENSWARE, THE KIRK CO.
25 & 27 S. HOWARD ST.

AKRON CARRIAGE & IMPLEMENT CO. ROBES AND BLANKETS
67-71 WEST MARKET ST. FOR

AKRON CITY DIRECTORY

325

Crites Joseph D [Theresa E], produce, res 373 W Cedar
Crites Wilhelmina T, wks O'Neil & Co, res 373 W, Cedar
Crittenden Orlando C, wks D R Co, rms 18 Steese court
Critz Winford L, lunch room 13 E Market, rms 33 N Broadway
Crobarger Edgerton F [Inez Z], tinner, res 21 Green
Crobarger Wm M [Matilda], painter, res 605 Wooster ave
Crocker Mrs Catherine (wid Charles D), res 122 N Portage path
Crocker Jennie, student, res 122 N Portage path
Crocker Mary B, res 122 N Portage path
Crocker Nellie, student, res 122 N Portage path
Crockett Emmet J, wks Ak Brg Co, res 572 Blaine ave
Crockett Harvey V [Mamie], tinner, res 155 Campbell
Crockett Mrs Mary M (wid Virgil), res 572 Blaine ave
Croddy Omer H [Ethel L], laborer, res 310 S Main
Croft Allie, res 487 Bowery
Croft John [Mary], teamster, res 688 Harvard
Croft Mrs Lena (wid Jesse D), res 678 May
Croft Leonard Y, crude rubber Dobson Bldg, rms 381 Worrton
Croft Maud S, stenog Akron Coal Co, res 678 May
Croft Oliver, res 688 Harvard
Croft Samuel J bkpr J M Davidson, res 678 May
Croghan Andrew G, wks Faultless R Co, res rear 369 Wooster av
Croghan B Frank [Rose L], wks Faultless R Co, res rear 369
Wooster ave
Croghan Benj J [Eunice], wks Alkali R Co, res 203 La Salle
Cromer Alfred S, wks Whitman B Co, res 466 E Buchtel ave
Cromwell Allen H, wks Robinson C P Co, bds 1184 First ave
Cromwell Frank W, wks Ak China Co, res 42 Falor
Cromwell Wm W [Anna E], saloon 42 Falor, res same
Cronan James H [Leona], wks Goodrich Co, res 300 Jackson
Cronan Katie E, res 257 Jackson
Cronan Mamie L, res 257 Jackson
Cronan Mrs Mary (wid Patrick), res 257 Jackson
Cronan Simon, insurance, res 257 Jackson
Cronan Timothy C, policeman, res 257 Jackson
Crook Bessie M, stenographer, res 710 Bowery
Crook John B C [Bessie], plasterer, res 710 Bowery
CROOKS EARL E [Elta L], sec and treas The Sumner Co, res
23 E Exchange
Crooks Fern, student, res 23 E Exchange
Crooks Forest, student, res 23 E Exchange
Crooks Mead, student, res 23 E Exchange
Crooks Sumner, with Sumner Co, res 23 E Exchange
Cropchinsky Andy, laborer, bds 125 N Case ave
Cropper John W [Peora], florist 484 Brown, res same

MUTUAL BENEFIT PHONE 568. EVERETT BUILDING .
DURANT.

WE HAVE SPECIAL FACILITIES FOR REFINISH- ING AND RE-UPHOLSTERING. B. L. DODGE

326

THE BURCH DIRECTORY CO'S

Croprosky Louis [Maggie], liveryman, res 82 N Canal
Crosby Ellen F, res 238 Water
Crosby Grace E, wks 330 Merriman
Crosby Wm N [Cora I], wks Goodrich Co, res 166 Palmer
Crosier Fred J [Otilia], saloon 479 Ira ave, res same
Crosier Jessie, rms 320 S Broadway
Crosier Lorenzo D, res 136 W Crosier
Crosier Mrs Mary E (wid Lorenzo), res 136 W Crosier
Crosier Mrs Melinda, cook, res 274 Water
Crosier Nettie M, res 435 Water
Crosier Wm [Eliza J], wks S Sewer Pipe Co, res 711 S Main
Croskey Charles S [Effie M], wks W-S-M Co, res 39 W Crosier
Cross Arthur E [Zella G], wks Penna Co, res rear 1143 S Main
Cross Charles E, res 53 Kirkwood
Cross Clarence C, agent Singer S M Co
Cross Eva, res 476 E Exchange
Cross Frederick R, china decorator 139½ S Main, res Barberton O
CROSS HENRY B, propr Akron Broom Works, res 1005 S Main
Cross Lee B [Daisy], coachman, res 179 N Union
Cross Leonard W [Lyda L], wks N O T & L Co, res Dan
Cross Roy H [Lona E], clerk Goodrich Co, res 329 Perkins
CROSSER Dennis J [Mabel C], teamster, res 819 Rhodes ave
CROSSER Ira F, wks Lyman L Co, res 819 Rhodes ave
CROSSER Leonard A [Addie F], wks D R Co, res 840 Rhodes ave
CROSSLEY David A [Helen H], bkpr E O Gas Co, res 227 Perkins
CROSSLEY William, blacksmith, rms 29 E Chestnut
Crossman Harry H, res 175 Roswell
Crossman Wm H [Mina M], wks R C P Co, res 175 Roswell
Crouch Frank A, wks B & O, rms 508 Ohio
Crouch Louis, porter Empire House, res same
Crouse Charles A [Jennie], res 725 E Market
Crouse Francis J [Sophronia], res 302 Brown
Crouse George W, 2d vice pres B F Goodrich Co, res 263 E Mill
CROUSE GEORGE W JR [Elizabeth A], brick mfr s e cor Spicer
and South, both Phones 617, res 263 E Mill, Bell Phone 462
Crouse Henry C [Laura L], clerk Bartels & Co, res 350 Grant
CROW EDWARD L [Mary A], sec The XXth Century Heating
& Ventilating Co, res 230 S Balch, People's Phone 970
Crow Herbert, rubberworker, rms 60 Bartges
Crow Linda A, dressmaker, res 272 N Howard
Crow Theodore A [Sarah], boilermaker, res 771 Upson
Crowl Clarence M, wks Firestone T & R Co, res 26 E Miller ave
Crowl Chford C, artist, res 68 Charlotte
Crowl John S [Viola V], lettercarrier, res 68 Charlotte
Crowl Lawrence J [Bertha C], conductor st ry, res 26 E Miller av

WOLFSPERGER

Combination Fixtures
WIRE FOR ME
And I will Wire for You

54 EAST MARKET
PEOPLE'S PHONE 1710

Crowl Lola V, dressmaker Upham B Co, res 68 Charlotte
Crowl Martha, wks 37 Marshall ave
Crowl Mrs Sarah A (wid John), res 68 Charlotte
Crowley Anna, res 322 S High
Crowley Mrs Anna, res 322 S High
Crowley Benj F, foreman B & O, bds 540 N Arlington
Crowley Bertha, trimmer Mrs J A Slaybaugh, res 322 S High
Crowley George G [Juha E], automobile repairer 1319 E Market,
res same
Crowley John, student, res 322 S High
Crown Drilling Machine Co, A B Rinehart pres, Geo Wince sec,
H W Cole treas, 67 E Thornton
Crowther George W [Nancy A], machinist, res 28 Vesper
Croyle Mary N, res 87 W Thornton
Croyle Samuel T [Amanda], solicitor, res 87 W Thornton
Croysdale George E [Katherine], res 112 E Thornton
Croysdale Herbert W, messenger Goodrich, res 112 E Thornton
Crubaugh Andrew W [Cora E], machinist, res 1003 Johnston
Crum Arlee E, res 31 N Summit
Crum Crolus W [Carrie E], brickmason, res 717 May
Crum Edgar [Ellen A], salesman, res 31 N Summit
Crum Homer D [Bertha], painter H G Patton, res 673 Railroad
Crum Marvin S [Addie], laborer, res rear 197 S Main
Crum Oscar D, wks Wells, Fargo & Co, res 470 Locust
Crum Raymond E, student, res 31 N Summit
Crum Wade H [Lena], foreman, res 265 Merriman
Crumb Metta V, stenog Hall-Harter Co, res Cuyahoga Falls O
Crummel Alvin S [Lulu M], brakeman, res 74 E Voris
Crummel Clara E, student, res 948 Bell
Crummel Clarence L [Mary], clerk Rohrbacher & Allen, res 737
Edgewood ave
Crummel Earl, wks D R Co, res 74 E Voris
Crummel Floyd M [Anna M], wks Goodrich, res 955 Holloway
Crummel John P [Carrie], wks Goodrich Co, res 948 Bell
Crummer Henry, laborer, bds 261 N Case ave
Crumrine B Frank [Lydia A], with M H Crumrine, res 81 Bittman
Crumrine Chas C [Lana M], foreman Goodrich, res 171 W South
Crumrine David I, city fireman, res 65 E York
Crumrine George D [Margaretta], clerk Long & Taylor Co, res
65 E York
Crumrine George H, student, res 65 E York
Crumrine Harriet C, res 185 Perkins
CRUMRINE MARTIN H See next page
Crumrine Walter R, with M H Crumrine, res 185 Perkins
Cruse Ernest C, wks Goodrich Co, res 189 Wooster ave

PURE GOODS ARE ALWAYS THE BEST. N. Y. CANDY KITCHEN

THE GLOCK-KORACH CO. MILLINERY AND LADIES FURNISHINGS--82 S. MAIN ST.

328

THE BURCH DIRECTORY CO'S

CRUMRINE MARTIN H [Olive C], propr Akron Marble and Granite Works 16, 18 and 20 N High, res 185 Perkins, People's Phone 1362



AKRON MARBLE AND GRANITE WORKS

M. H. CRUMRINE
PROPRIETOR

MANUFACTURER AND DEALER IN
MONUMENTS

16, 18 and 20 North High St.

BELL PHONE 1791 WI.

Cruse Fred H, molder, res 189 Wooster ave

Cruse Henry F [Ellen], molder, res 189 Wooster ave

Cruse Lilian M, dressmaker, res 189 Wooster ave

Cruse Mrs May R, res 243 James

CRYSTALLINE POLISH CO, F M Stone mgr, mfrs Brilliant

Crystalline lens polish 148 S Howard, People's Phone 1512

Csapela James, laborer, bds 193 S Main

Csapela Michael, laborer, bds 193 S Main

Cubbison Edgar W [Rebecca], clerk B & O, res 118 S Broadway

Cubbison William, res 118 S Broadway

Cudjo Susie B, bds 378 Grant

Cueni Mrs Emma (wid George), res 664 May

Cueni Frank, wks Akron Mfg Co, bds 244 Russell ave

Cueni Fred C [Myrtle E], upholsterer 187 N Union, res same

Cueni George, res 664 May

Culbertson Elizabeth, res 39 Byers ave

Culbertson Harvey, wks Mirror Works, bds 776 Bowery

Culbertson John W [Lucy A], res 776 Bowery

Cull Mrs Mary (wid Freeman A), res 491 Crouse

Cullen Henry S [Mary S], wks Alkali R Co, res 476 Spicer

Cullen Julian F, res 476 Spicer

Cullen Richard, wks Penna Co, rms 1084 S Main

Cullum Mrs Mary E, res 121 N Maple

Cully Catherine E, res 16 Jackson

Cully James W, foreman Goodrich Co, res 16 Jackson

A RELIABLE INSTALLMENT HOUSE & MAHAFFEY'S

PATENTS, WILCOX, PARSONS & BURCH

40-44 Central Savings & Trust Building

AKRON CITY DIRECTORY

329

Cully John, res 16 Jackson
Cully Thomas W [Mamie], wks Goodrich Co, res 958 Bell
Culp Edward [Minnie], bartender, res 34 N Howard
Culver Fred L [Laura M], barber 328 S Main, res 428 W Exch
Cummings Harry W [Cora B] (Union A G Co), res 101 Bittman
Cummings Manuel E [Hannah J], wks Goodrich, res 237 E York
Cummins Agnes C, student, res 95 Hall
Cummins Bessie A, res 572 W Market
Cummins Bridget L, res 29 E Thornton
Cummins Frank A [Nora D], gen del clk P O, res 694 S Broadway
Cummins George, cooper, res 32 N Walnut
Cummins Gertrude A, clerk W & B Mfg Co, res 479 E Buchtel av
Cummins James B [Ella M], res 572 W Market
Cummins Mrs Jane (wid William), res 32 N Walnut
Cummins John [Anna M], city fireman, res 479 E Buchtel ave
Cummins Julia A, clerk, res 32 N Walnut
Cummins Julia A, res 572 W Market
Cummins Margaret C, milliner R & P, res 572 W Market
Cummins Mrs Mary (wid Michael), res 29 E Thornton
Cummins Mary S, student, res 95 Hall
CUMMINS MICHAEL J [Mary A], teas, coffees, spices, Cummins Baking Powder, Cocoa, Dried Fruit etc, also city agent Union Mutual Insurance Co, office and res 95 Hall, People's Phone 552
Cummins Nettie M, res 479 E Buchtel ave
Cummins Otis L, stenog Goodrich Co, rms 642 S Main
Cummins Patrick J [Mary L], wks Fiebeger H Co, res 192 Hill
Cummins Wm P, student, res 95 Hall
Cunning Alfred P [Kate E], millwright, res 150 E Exchange
Cunningham Benjamin [Tena], wks Alkali R Co, res 941 Bowery
Cunningham David, wks D R Co, rms 372 S High
Cunningham George [Gertrude], machinist, res 942 Bell
Cunningham John F [Sarah J], agent Singer S M Co, res 179 S Forge
Cunningham John W [Sarah E], foreman Dietz L Co, res 290 S Arlington
Cunningham Lewis, student, res 818 Amherst
Cunningham Lue O [Minnie S], molder, res 300 Torrey
CUNNINGHAM SYLVESTER T [Julia E], funeral director
Billow Sons, res 141 Bowery, Bell Phone 71-2
Cunningham William, res 1190 River
Cunningham Wm E, student, res 141 Bowery
Cunningham Wm R [Nevada F], wks Goodrich, res 951 Holloway
Cunnington Albert B [Hattie M], clk Goodyear, res 1080 Laird
Cupples Joseph W, bds 194 Boder

BOTH PHONES 477 We can Please You in Bar and Hotel Supplies **BUCKEYE** SUPPLY HOUSE F. W. FUCHS, PROP.

EVERYTHING FOR THE BABY—GO-CARTS, || B. L. DODGE
CRIBS, HIGH CHAIRS. ETC. || 24 & 26 S. Howard St.

330

THE BURCH DIRECTORY CO S

Cupples Wm C, wks Goodyear Co, bds 515 S Main
Curi Michael [Mary], notions 33 N Howard, res same
Curnow Jacob [Lillie], gardener C B Raymond, res Perkins Hill
Curran Fred, clerk Am Cereal Co, res 307 Sumner
Curran Mrs Jennie C (wid D Barton), res 307 Sumner
Curran Joseph [Anna] (Curran & McQueeney), res 29 N Cook
Curran & McQueeney (J Curran, M P McQueeney), barbers 1000
E Market
Curran Park J, student, res 29 N Cook
Curran Patrick, hostler E J Alderfer, res same
Currency Michael, teamster, bds 1223 Second ave
CURRIE CHARLES [Elizabeth], gen mgr N O T & L Co, res
28 Adolph ave
Currie Dean C, wks W & B Mfg Co, res 301 N Howard
Currie George W, driver Adams Ex Co, res 301 N Howard
Currie John L [Eliza M], carpenter, res 301 N Howard
Curry James H [Mary], blacksmith, res 194 Boder
Curry Margaret, res 194 Boder
CURTICE GEORGE L [C May], mgr Geo L Curtice Ptg Co,
res 915 E Market
CURTICE GEORGE L PRINTING CO, Geo L Curtice mgr,
196 S Main, both Phones
Curtin George E, res 130 W Center
Curtin Gertrude M, student, res 130 W Center
Curtin James F, clerk J R McAllister, res 130 W Center
Curtin Margaret A, clerk O'Neil & Co, res 130 W Center
Curtin Mary I, wks O'Neil & Co, res 130 W Center
Curtin Michael F [Bee G], blacksmith, res 130 W Center
Curtin Will T [Louise], watchmaker J P Hale, res 597 W Market
Curtis Cottage, Anna M Ray preceptress, Mrs A F Mallery, ma-
tron 287 Carroll, People's Phone 164-2
Curtis Fred, wks Akron W W Co, res 431 Bluff
Curtis Havilla M [Mary A], machinist, res 506 Ohio
Curtis Linden, conductor B & O, res 431 Bluff
Curtis Maurice, peddler, res 694 Edgewood ave
Curtis Mrs Phoebe (wid John D), res 431 Bluff
Curtis Roy, wks D R Co, rms 648 S Main
Curtis Mrs Sarah, wks 284 Park
Curtiss Alvin A [Nellie], wks Robinson C P Co, res 1264 Fifth av
Curtiss Benj A, clerk Goodrich Co, res 450 Vine
Curtiss Clarence A, wks Robinson C P Co, res 1264 Fifth ave
Curtiss Frank C [Anna M], res 450 Vine
Curtiss Mrs Grace, res 745 E Market
Curtiss Harry D, potter, res 1264 Fifth ave
Cusack Edward [Cora M], teamster, res 261 E Thornton

ASK FOR **BURKHARDT'S BEER** ITS THE BEST . . . BOTH PHONES **259**

ASK YOUR PHYSICIAN ABOUT THE HARPER DRUG CO.

AKRON CITY DIRECTORY

331

Cushman C Burt [Catherine M], patternmaker, res 70 S Balch
Cushman Ella M, res 517 Crosby
Cushman Josephine A, teacher, res 517 Crosby
Cushman Mary A, res 70 S Balch
Cushman R Eugene, student, res 517 Crosby
Cushman S Dustin [Estelle C], blacksmith, res 517 Crosby
CUSHMAN WILLIS H [Margaret], district mgr Continental
Casualty Co 27 S Main, res same, Bell Phone 670-1
Cusick John E [Catherine], rubberworker, res 370 Bell
Custer Rev Addison R [Alice M], pastor Grace M E Church, res
726 E Market
Custer Vera B, res 726 E Market
Cuthbert David [Winifred], blacksmith, res 89 Southampton
Cuthbert John, wks Firestone R Co, bds 228 Ira ave
Cuthbert Ralph [Lucy], wks Akron China Co, res 730 May
Cutler James L [Catherine A], foreman D R Co, res 182 Wills av
Cutler Louise M, res 182 Wills ave
CUTTER M T CO The, M T Cutter pres, B F Andrews sec and
treas, The Shoe Dealers, 10 S Howard, Bell Phone 991 (See
index to ads)
CUTTER MORRILL T [Minnie M], pres The M T Cutter Co,
res 24 S Walnut
Cutting DeWitt C [Amanda M], plasterer, res Keeney
Cutting Wm R, wks Am Cereal Co, res Keeney
Cyphert Tate E [Goldie S B], carpenter, res 938 Johnston
Czarneski Wladystaw, tailor J Gonet, bds 120 N Canal
Czeh Steve, laborer, bds rear 361 S Main

DOLLARS do Double
Duty at

[**D**]

THE M. T. CUTTER CO.
10 South Howard st.

Daghistan H Toros [Erma D], wks Goodrich Co, res 499 Sumner
Daglin Peter, laborer, bds 646 Coventry
Dague Arthur E, city fireman, res 56 Jackson
DAGUE BROS & CO (James W and J Melvin Dague, W C
Dague Estate, H W Baughman, J K Winch), dry goods,
notions, clocks, suits, carpets, wall paper, books, stationery,
crochery and house furnishings 56-60 S Main, both Phones
573 (See index to ads)
Dague Mrs Caroline C (wid Hiram H), res 56 Jackson
Dague Harry E, with Dague Bros & Co, rms Thuma Hotel
Dague Harry P [Grace V], butcher, res 67 N Walnut
DAGUE J MELVIN [Mina] (Dague Bros & Co), res 159 E
Market

DIME SAVINGS BANK COR. MILL AND HOWARD. INTEREST
PAID ON SAVINGS AND TIME DEPOSITS.

E. J. ALDERFER'S

HOME-MADE CHOCOLATES, BON-BONS AND CREAM
CARAMELS ARE ALWAYS THE BEST
66 SOUTH MAIN STREET O BOTH PHONES 260

332

THE BURCH DIRECTORY CO'S

DAGUE JAMES W [Lucretia C] (Dague Bros & Co), res 414
E Buchtel ave

Dague Wm M [Florence K], with Dague Bros & Co, res 193
Spicer

Dahlke Charles, printer, res 169 Tarbell

Dahlke Emma, waiter Clarendon Hotel, res same

Dahlke Martin [Anna], res 169 Tarbell

Dahlke William, news dealer, res 169 Tarbell

Dailey Anna M, clerk, res 287 N Howard

Dailey Harry G [Sarah], fireman B & O, res 287 N Howard

Dailey John, wks W-S-M Co, bds 83 Ira ave

Dailey Wm H, electrician, res 83 Charlotte

Daily & Hayne (W E Daily, C C Hayne) grocers 187 N Forge

Daily John, res 721 Washington

Daily Mrs Lovina (wid Andrew), res 788 Harvard

Daily Minnie, wks 212 S Broadway

Daily Nellie, waiter Hotel Buchtel, res same

Daily Norman A [Lizzie], clerk Am H R Co, res 788 Harvard

Daily Weldon E [Elva M] (Daily & Hayne), res 187 N Forge

Dakovich Joseph [Milka], tailor M H Rubick, res 324 E Crosier

Dale Alvin B [Caroline], janitor, res 724 Sumner

Dale Owen, carpenter, res 185 Stone

Dale Wm [Mary E], boilermaker, res 892 Bank

DALES GEO S & CO, variety store, talking machines, bicycles,
jewelry, photo supplies, athletic goods etc 128 S Main and
129 S Howard, People's Phone 1072

Dales George S [Lotta G] (G S Dales & Co), res 700 Yale

Dales Mrs Ella B (wid Wm E), res 248 S Balch

Dales Marie J, res 855 Robinson

Dales Nora B, res 855 Robinson

Dales Robert E [Jessie], wks R C P Co, res 855 Robinson

Dales Mrs Ruth A (wid George S), res 114 Bowery

Daley Mrs Anna (wid John), res 616 Upson

Dallas Charles A [Ursula M], wks D R Co, res 972 Boulevard

Dallas George W, res 742 Bellevue

Dallas Jas R [Iva], solicitor Actual B College, res 88 Russell ave

Dallinga Herman J [Bertha M], bkpr G Crisp & Son, res 199
Euclid ave

Dalton Chloral M, wks Goodrich Co, bds 460 Water

Dalton Nellie B, wks Goodrich Co, bds 460 Water

Daly Henry G [Sarah], wks Goodrich Co, res 928 Bowery

Dalzell Mrs Eliza (wid Wesley), res 320 Pine alley

Daman Sylvester [Almira], carpenter, res 798 Bell

Damerow Frederick [Minnie], janitor, res 212 Abel

Damerow Minnie, res 212 Abel

THE KIRK KO.-KASH OR KREDIT-25 AND 27
S. HOWARD ST.

SLEIGHS AND CUTTERS • A KRON CARRIAGE & IMPLEMENT CO. 67-71 WEST MARKET STREET

AKRON CITY DIRECTORY

333

Damiono Joe [Celia], fruit dealer, res 55 Bartges
Damon Mrs A Belle, dressmaker, res 58 N Valley
Damp William [Harriet], miller, res 163 W Cedar
Dandridge David [Hattie], wks P T McCourt, res 394 Livingston
Dandridge Garfield S, janitor People's Sav Bank, res 264 Rockwell court
Dandridge May V, res 264 Rockwell court
Dandridge Robert, wks Dr L S Sweitzer, bds same
Dandridge Mrs Sarah E (wid Joseph), res 264 Rockwell court
Dandridge Vincent B, janitor Am Cereal Co, res 264 Rockwell ct
Danella George, laborer, bds 87 S Case ave
Danforth Abner [Margaret], agent, res 1098 East ave
Danforth Charles M [Ella M], milk dealer, res 463 Pine
DANFORTH EDWIN H [Esther] (Danforth & Saunders), res 66 S Broadway, Bell Phone 707-1
Danforth Edwin H jr, student, res 66 S Broadway
Danforth Frank L [Zuleika L], paperhanger, res 464 Locust
Danforth George, painter, res 1098 East ave
Danforth James F [Harriet], janitor, res 43 W York
Danforth Mary E, res 43 W York
Danforth Nellie M, res 66 S Broadway
DANFORTH & SAUNDERS (E H Danforth, W P Saunders) wholesale and retail wall paper, paint, oils, window shades and artists materials, also painters and paper hangers 73 E Mill, both Phones (See card front cover)
Danforth Willard H [Ella M], painter, res rear 182 E Center
Dangel Conrad [Mary], wks Am H R Co, res 54 E Thornton
Dangel Emily A, res 684 S Main
DANGEL JOSEPH [Amelia], supt American Hard Rubber Co, res 684 S Main, Bell Phone 1216Y
Dangel Lena T, res 684 S Main
Daniel Anna, wks 381 Silver
Daniels Cary M, stenog Hill Sewer Pipe Co, res 193 Spicer
Daniels Edward [Clara], building mover, res 401 W Cedar
Daniels Henry M [Jennie], ed Inland Review, res 110 S Collegee
Daniels Mrs Jane (wid Thomas), res 725 Commis
Daniels John, wks Robinson C P Co, bds 1042 River
Daniels Mary, res 385 Water
Daniels Mrs Mary (wid Felix), res 385 Water
Dannemiller Clarence, student, bds 319 Mills ave
Danner Edward E [Sarah U], bkpr Goodrich Co, res 369 Pine
Danner William [Lucinda], woodworker, res 587 Dayton
Dannhauser John, wks A R Tile Co, res 617 Allyn
Darkow Albert J, wks Buckeye R Co, res 627 Grant
Darkow Charles [Anna M], wks W & B Mfg Co, res 619 Grant

MUTUAL BENEFIT SELLS ENDOWMENT POLICIES AT LIFE RATES. SEE DURANT

BEST LINE OF SECTIONAL BOOK-CASES **B. L. DODGE**
... ON THE MARKET ... **24 AND 26 S. HOWARD ST.**

334

THE BURCH DIRECTORY CO S

Darkow Mrs Henrietta J (wid Albert A), res 627 Grant
Darkow Louis C [Anna M], machinist, res 292 Hickory
Darkow Mrs Matilda (wid Karl), res 292 Hickory
Darkow Wm C [Jennie], printer Beacon, res 234 Silver
Darnell Mrs Amanda L, cook, res 301 Berg
Darnell George G [Rose C], belt maker, res 341 W Market
Darnell Lucile V, student, res 301 Berg
Darnell Maurice M, res 301 Berg
Darrah John W, dept mgr O'Neil & Co, res 1396 E Market
Darrow Carl D, laborer, res 400 W Exchange
Darrow Mrs Ida E, res 18 S Maple
Darrow James A [Jennie], res 400 W Exchange
Darrow Nina, res The Campana
Darrow Nina, wks 45 Beck ave
Darrow Zara M, res 139 E Market
Darsie Rev George [Clara L], pastor First Church of Christ, res
373 E Buchtel ave
Darst John W, wks Am Cereal Co, res 293 W Center
Darst Maud E, res 293 W Center
Datcher John T [Ida T], waiter Elks Club, res 62 S High
Datcher Thomas H, whitewasher, res 62 S High
Daub Frank L, patternmaker, res 421 Pearl
Daub Harry A, clerk Alkali Rubber Co, res 421 Pearl
Daub Jacob [Amanda M], wks Jackson L Co, res 421 Pearl
Daub Norman E, wks Ak Foundry, res 421 Pearl
Dauber George [Margaret], saloon 442 Wooster ave, res same
Daugherty Mrs Alice V (wid Marshall A), res 175 W Market
Daugherty Charles O, wks W-S-M Co, res 812 W Market
Daugherty Grace, teacher, rms 373 Carroll
Daugherty James H [Anna E], machinist, res 437 Cuyahoga
Daugherty L Loraine, wks Com Ptg Co, res 812 W Market
Daugherty Louis W [Lida B], lithographer, res 989 Jefferson av
Daugherty Mrs Martha (wid James), res 167 E Center
Daugherty Mrs Mary A, nurse, res 499 Vine
Daugherty Myron C, salesman Ak Grocery Co, rms 72 N Union
Daugherty William, wks Goodrich Co, rms rear 11 E Exchange
Daugherty Wm E [Lydia L], carpenter, res 812 W Market
See also Dougherty
Daul Xavier, res 241 S High
Daum Annis T, wks Alden R Co, res 284 Wheeler
Daum George [Ida S], inspector, res 203 Carroll
Daum George W, clerk Goodrich Co, res 284 Wheeler
Daum Grace F, stenog Werner Co, res 203 Carroll
Daum Ida M, dressmaker, res 203 Carroll
Daum John H [Sarah A], engineer, res 284 Wheeler

WHEN YOU THINK OF BUILDING || **WOLFSPERGER** ||
THINK OF WIRING, AND CALL || 54 EAST MARKET. PEOPLE'S PHONE 1710

Daum Roy E, student, res 203 Carroll
Daum Stella F, music teacher, res 284 Wheeler
DAUNTLESS MANUFACTURING CO, C L Wall mgr,
plumbers, steam and gas fitters, mfrs and jobbers in gas ap-
pliances 143 S Main, People's Phone 359
Davenport Louis F [Myrtle L], barber, res 411 W Exchange
Davenport Pauline, res 52 Ridge
David Mary, peddler, res 111 N Howard
Davidson Ambrose V [Catherine M], molder, res 899 S Main
Davidson Mrs Catherine, wks 123 Oak court
Davidson Charles R [Fannie], wks Miller Mfg Co, res 899 Huron
Davidson James B [Cora B], bookbinder, res 505 Perkins
Davidson Rev James O [Lora R], pastor North Hill M E Church
res 138 Shelby ave
Davidson John H [Jennie E], machinist, res 105 Arch
DAVIDSON JOHN M [Minnie S], coal dealer and contractor
367 S Broadway, People's Phone 1278, res 321 Allyn, People's
Phone 1278-2 rings



Davidson Pearl, student, res 899 Huron
Davidson Purves [Nellie Z], potter, res 1250 Second ave
Davidson Ruth, clerk O'Neil & Co, res 105 Arch
Davidson Samuel, res 395 Erie
Davidson William J [Ida M], wks D R Co, res 48 Russell ave
Davidson Wm W [Eva T], clerk in charge East Akron P O, res
39 Broad
See also Davison
Davies Daniel [Amarinda], tailor, res 304 W Market
Davies E Mills, machinist, rms 201 Ira ave
Davies Edwin B [Florence G], tinner, res 35 McCoy
Davies Elizabeth H, res 964 Raymond

TRY OUR ICE CREAM SODA. N. Y. CANDY KITCHEN
19 S. HOWARD ST.

THE GLOCK-KORACH CO. EVERYTHING IN WOMENS AND CHILDRENS WEAR except SHOES

336

THE BURCH DIRECTORY CO'S

Davies Ethel M, res e s S Arlington
Davies Fred, laborer, res 206 N Case ave
Davies Genevieve J, res 757 Wall
Davies Henry I, student, res 757 Wall
Davies I Edmund [Minnie E], clerk W & B Co, res 230 W State
Davies Jeannie, res 304 W Market
Davies Marian, res 304 W Market
Davies May, clerk G W Cereal Co, res Thomastown O
Davies Rusell, potter, bds 36 Willard
Davies Thos B [Pearl M], tailor 209 Everett Bldg, res 599 N Howard
Davies Thomas C [Sarah], bricklayer, res 206 N Case ave
Davies Thomas O, cashier G W Cereal Co, res Thomastown O
Davies Wm J [Jerusha J], machinist, res 757 Wall
Davies Wm J [Rachael], wks W & B Co, res 964 Raymond
Davies Wm T [Etta M], molder, res e s S Arlington
Davis Alexander [Anna], wks Am Cereal Co, res 417 Grant
Davis Alexander A, driver, res 536 Cuyahoga
Davis Mrs Ann (wid John), res 957 Rhodes ave
Davis Anna, clerk Upham B Co, res 521 S Main
Davis Anna, clerk, rms 43 N Broadway
Davis Archie O, wks Am Cereal Co, res 484 Bowery
Davis Austin L, wks Werner Co, res 545 S High
Davis Benjamin, laborer, res 268 Lods
Davis Benjamin F [Catherine], laborer, res 260 Euclid ave
Davis Bert, wks Goodrich Co, res rear 13 E State
Davis Bert E, wks Sumner Co, rms 23 E Exchange
Davis Bert E, student, res 76 Stewart ave
Davis Carl, wks B & O Freight, res 17 Fairview Terrace
Davis Carl L [Jessie M], carpenter, res 696 Aberdeen
Davis Charles, clerk N O Ry, res 393 Bell
Davis Charles A [Julia A], cooper, res 967 Clark
Davis Charles B [Mary], coachman N M Berk, res 952 Jefferson
Davis Charles D [Lena], wks S T O C Co, res 96 Bachtel ave
Davis Charles S [Lulu S], molder, res rear 135 Lake
Davis David [May C], wks Am H R Co, res 649 Coburn
Davis David H [Julia T], clerk, res 375 Fountain
Davis David H [Vira J], clerk W H Davis, res 613 Upson
Davis David J [Anna], laborer, res 268 Lods
Davis Dora E, res 710 Commins
Davis E Alma, res 967 Clark
Davis Edgar O [Dora E], barber, res 130 N Forge
Davis Edward, wks Williams F & M Co, res rear 13 E State
Davis Edward Y, cashier U S Express Co, rms 53 Franklin
Davis Mrs Eliza A (wid Chauncey), res 790 May

FURNITURE..CARPETS..STOVES
YOUR CREDIT IS GOOD

MAHAFFEY'S

166-168-170
SOUTH MAIN ST.

PATENTS, WILCOX, PARSONS & BURCH

40-44 Central Savings & Trust Building

AKRON CITY DIRECTORY

337

DAVIS ERNEST C [Ethel G], propr North End Pharmacy, drugs, medicines and sundries 227 N Howard, res same, both Phones

Davis Ethelyn E, res 400 Pearl

Davis Evan, res 268 Lods

Davis Fernando [Emily M], wks Goodrich Co, res 484 Bowery

Davis Francis A [Dolly W], clerk Werner Co, res 472 Perkins

Davis Frank, teamster, res rear 13 E State

Davis George, wks D R Co, bds 759 Sherman

Davis George, musician, rms rear 54 E Exchange

Davis George A [Addie], wks N O T Co, res 123 W Miller ave

Davis George F [Mary], pressman, res 476 Perkins

Davis George T [Gillia A], engineer, res 1232 S Main

Davis George W [Malinda], wks W & B Co, res 322 N Howard

Davis Harold A, wks Goodrich Co, res 484 Bowery

Davis Harrison P, wks Merrill Pottery, res 967 Clark

Davis Harry, wks Goodrich Co, bds 11 Falor

Davis Harry M, wks Werner Co, res 396 Spicer

Davis Harry W [Dessie C], steamfitter, res 1211 S Main

Davis Hazel, res 740 Yale

Davis Mrs Helen G, milliner 29 E Exchange, res Columbeus O

Davis Henry [Emily P], coachman, res 245 N Forge

Davis Henry C, wks D R Co, res 845 Washington

Davis Henry C [Effie B], inspector, res 377 Crosby

Davis I May, res 1232 S Main

DAVIS J A & CO, proprs The Summit Pharmacy, first' class drugs, stationery, confections and fine cigars 635 N Howard, Bell Phone 357-3 rings, People's 1859

Davis J F, rubberworker, rms 20 E Exchange

Davis James, wks D R Co, res 417 Grant

Davis James A, wks Mirror Works, res 1232 S Main

Davis James F wks Ent Mfg Co, res 384 Bell

Davis James M, wks Goodyear Co, res 710 Commins

Davis Jannie, res 268 Lods

Davis Jennie, wks 363 E Market

Davis Jennie, res 139 S Broadway

Davis Jennie, res 26 E Crosier

Davis Jennie, res 740 Yale

Davis Jennie, opr C U Tel Co, res rear 37 S High

Davis John A [Emma E], wks D R Co, res 423 Grant

Davis John A [Mabel G] (J A Davis & Co), res 635 N Howard

Davis John J, student, res 845 Washington

Davis John J [Mahala], coal miner, res 52 E Market

Davis John R [Roxie S], wks Goodrich Co, res 388 Grant

Davis John W, wks Goodrich Co, res 336 Wabash ave

BUCKEYE SUPPLY HOUSE **COMPLETE LINE** OF BAR AND HOTEL GLASSWARE
66 NORTH HOWARD ST.

LARGEST STOCK OF FURNITURE IN THE CITY **B. L. DODGE** ~ AT LOWEST PRICES. ~

338

THE BURCH DIRECTORY CO'S

- Davis John W [Catherine], clerk, res 371 Doyle
Davis L Henry [Addie L], wks D R Co, res 963 Holloway
Davis Laura, asst Drs Stevenson & M, rms 31 N Broadway
Davis Louis [Elizabeth], clerk Acme No 6, res 396 Spicer
Davis M Eugene [Harriet L], clerk Koch & Co, res 76 Stewart av
Davis Mrs Marion, housekeeper Empire House, res same
Davis Marseen [Florence], wks Alkali R Co, res 16 Iron
Davis Mrs Martha A, res rear 13 E State
Davis Mary, wks 204 Merriman
Davis Mrs Mary T (wid Marvin), res 196 Gale
Davis Milo J [Lizzie], wks W-S-M Co, res Kenmore
Davis Myrtle B, res 16 Iron
Davis O Strauder, ins agent, res 16 Iron
Davis Mrs Olive E (wid Wm P), res 86 N Summit
Davis Otho W, wks D R Co, res 845 Washington
Davis Ransom L [Ada M], meats 730 Bowery, res 35 Lods
Davis Rebecca, res 16 Iron
Davis Richard C, clerk I S Myers Co, res 396 Spicer
Davis Sadie, res 268 Lods
Davis Samuel C, driver, res Lock 16 Ohio Canal
Davis Samuel D [Louise], wks Eckart Bros, res 233 Cable place
Davis Sarah, res 133 W Market
Davis Mrs Sarah Cahow, res 40 S Summit
Davis Mrs Sarah D, res 131 E Tallmadge ave
Davis Sherman W [Flora], teamster, res 426 Butler ave
Davis Thomas [Lizzie A], wks Alkali R Co, res 545 S High
Davis Thos E [Elizabeth C], wks W-S-M Co, res 710 Commins
Davis Walter F, wks Goodrich Co, bds 501 S Main
Davis Walter T, wks Mirror Works, res 1232 S Main
Davis William, rms 186 S Main
Davis Wm B [Martha], res 740 Yale
DAVIS WM H, dealer in staple and fancy groceries, flour, butter, eggs etc, 597 Upson, both Phones, res 600 Carroll
Davison Arthur E, stenog Goodrich Co, res 27 Broad
Davison George W [Ida M], confectionery, res 362 Carroll
Davison Mrs Hannah M, res 344 Carroll
Davison Lemmon E, wks Am Cereal Co, res 244 Crosby
Davison Mark H [Cora T], engineer Y M' C A, res 244 Crosby
Davison Mary E, res 397 Allyn
Davison Park C, student, res 27 Broad
Davison Richard J, wks McNeil B Co, res 122 E Crosier
Davison Mrs Rose S (wid Charles C), res 27 Broad
Davison Samuel H [Lottie E], boilermaker, res 122 E Crosier
Davison Mrs Sophia (wid Cornelius P), res 440 Spicer
Davison Walter G, wks Mirror Works, res 122 E Crosier

BURKHARDT'S BREW HIGH GRADE BEER ONLY. ASK FOR IT AND YOU WILL TAKE NO OTHER

ASK YOUR NEIGHBOR ABOUT THE HARPER DRUG CO.

AKRON CITY DIRECTORY

339

Davison Wm M [Belle C], boilermaker, res 529 Wabash ave
Dawes Bessie I, wks Akron P & P Co, res 199 Water
Dawes Charles K, wks W-S-M Co, bds 161 W Miller ave
Dawes Lester W [Anna W], wks Goodrich Co, res 199 Water
Dawson Arthur M [Lilian], asst foreman Salt Co, res 818 St Clair
Dawson Bettie, laundress, bds 473 Water
Dawson Charles A, blacksmith, res 275 W Center
Dawson Clarence W [Elizabeth H], foreman C S Co, res 262
Wooster ave

DAWSON FRANK E [A Belle], supt The Western & Southern
Life Ins Co, res 117 Adolph ave

Dawson Isa, laundress, bds 473 Water

Dawson Merton L, student, res 262 Wooster ave

Dawson Ralph, wks Ak El Co, rms 120 Wooster ave

Dawson Samuel R [Maranda], painter, res 599 Day

Dawson Sarah, rms 186 E Mill

Dawson Sarah E, res 578 E Buchtel ave

Day Mrs Anna D (wid Wm F), res 41 S Union

DAY CHARLES (L E Stanford & Co), rms 189 Fountain

DAY DRUG CO The, W L Shoemaker pres and treas, Mark
Gair vice pres, J H Sellwood, sec, 35 S Howard and 74 S Main

THE DAY DRUG CO.

Original Cut Rate, Progressive
Prescription Druggists & &

35 S. Howard St.

BOTH PHONES

74 S. Main St.

BOTH PHONES

Day Edgar, clerk Hoover & Sell Co, rms 155 Ash

DAY ELIAS S [Lizzie E], wholesale liquors 44 E Market, Peo-
ple's Phone 914, res 496 E Market, People's Phone 451

Day George [Marie], wks Star D Co, res 150 Russell ave

Day John H, draftsman, res 155 Ash

Day Lulu, milliner, res 155 Ash

Day Mrs Perie E (wid Isaac N), res 155 Ash

Dayton Hugh R [Zetta], wks Goodrich Co, res 743 Kolb

Daywalt Harry, well driller, bds 449 Wooster ave

Deacon Frederick B [Elsie], driver, res 778 Wooster ave

Deacon George F, barber R L Vincent, res 778 Wooster ave

Deakin John [Laura G], potter, res 1084 Laird

Dean Abraham U [Matilda M], wks Goodrich, res rear 371 S High

Dean Jennie A, wks Goodrich Co, res 260 W Exchange

DIME SAVINGS BANK

LARGE AND SMALL DEPOSITS RECEIVE
CAREFUL ATTENTION
CORNER MILL AND HOWARD STREETS

E. J. ALDERFER CATERERS FOR WEDDINGS AND RECEPTIONS. BOTH PHONES 260

340

THE BURCH DIRECTORY CO'S

Dean Sylvia M, student, res rear 371 S High
Dean Wallace J, wks Pioneer P & S Co, res 260 W Exchange
Dean Wm E [Delpha], stonemason, res 231 W State
See also Deen and Dehn
Deapker Wm [Estella], foreman Crown D M Co, res 382 W Thornton
Dearing Anna M, res 348 Cuyahoga
Dearing Louis [Elizabeth M], wks A Gas Co, res 348 Cuyahoga
Dearolf John, student, res 894 St Clair
Dech Mrs Catherine (wid Peter), res 161 Palmer
Dech John H [Ida W], tailor I S Myers Co, res 43 Charles
Deck Frieda, wks 339 E Market
Decker Mrs Delilah, res 45 W Crosier
Decker Henry H [Ella E], teacher, res 302 Silver
Decker J Monroe [Rosa], polisher A A Wybel, res 356 Orleans
Decker Mrs Maggie (wid John), res 776 Upson
Deckert Charles [Amelia], wks Goodrich Co, res 869 Bowery
Deckert Charles K [Jessie B], wks D R Co, res 849 Bowery
DeCouvry Mrs Anna A (wid Charles A), res 110 N Maple
DeCouvry Mrs Anna M (wid Charles H), res 645 Bowery
DeCouvry Caroline, res 315 Crosby
DeCouvry Catherine L, res 315 Crosby
DeCouvry Mrs Josephine (wid Joseph), res 315 Crosby
DeCouvry Philip [Janet], wks Am S P Co, res 65 N Case ave
Deeks Frank W [Lura G], gardener, res 264 W Crosier
Deely T William [Louse], res 128 Carroll
Deen Charles A [Jennie], wks D R Co, res 371 S High
Deeser Charles C, wks Diamond R Co, rms 414 S Main
Deetz Jonas D, bartender, rms 161 W Market
Defner Andrew, laborer, bds 189 Jewett
Defner John, laborer, bds 189 Jewett
DeFrees Raymond G, with eng corps C A & C, rms 336 Park
Degan Edward P [Mary E], foreman Goodrich, res 861 Yale
Degan Grace V, res 861 Yale
Degan Josephine C, student, res 861 Yale
Degan Mary A, res 861 Yale
Degan Rose E, res 861 Yale
DeGorigorio John, wks Ent Mfg Co, res 96 N Maple
DeGorigorio Mary, wks Ent Mfg Co, res 96 N Maple
DeGorigorio Michael, wks Ent Mfg Co, res 96 N Maple
DeGorigorio Peter [Ramona], res 96 N Maple
DeGroot Anna, rms 251 E Mill
DeHart Albert, wks Penna Co, bds 1165 S Main
Dehart Wm W [Amanda E], wks Am H R Co, res 717 Bowery
DeHaven B Frank [Clara B], engineer, res 337 S Arlington

LEADERS IN THEIR LINE **THE KIRK CO.** 25 AND 27 S. HOWARD ST.

HARNESSES • AKRON CARRIAGE & IMPLEMENT CO.

67-71 WEST MARKET STREET

AKRON CITY DIRECTORY

341

DeHaven DeWitt C, res 337 S Arlington
DeHaven Ernest T [Orra A], res E Cuyahoga Falls ave
DeHaven Frank A, potter, res 337 S Arlington
DeHaven John W [Lida J], engineer, res 816 Corley
DeHaven Lewis H, machinist, res E Cuyahoga Falls ave
DeHaven Lulu B, res 337 S Arlington
DeHaven Margaret I, collector Upham-B Co, res 337 S Arlington
DeHaven Mildred, student, res E Cuyahoga Falls ave
Dehn Frank [Catherine F], bookbinder, res 657 Sherman
Deibel Coletta K, res Kenmore
DEIBEL ERNEST C [Elizabeth B], gen mgr and brewmaster
The Geo J Renner Brewing Co, gen mgr Renner & Deibel
Oil & Gas Co, and Renner Property Co, res 363 E Market,
Bell Phone 182
Deibel John P, barber Grosjean & I, res Kenmore
Deibel Mrs Louise E, res Kenmore
Deibel Matthias [Lena], wks A R Tile Co, res 125 Halstead
Deibl Paul, laborer, bds 439 Washington
Deis Catherine, dressmaker, res 371 Rhodes ave
Deis Charles A [Rosetta M], wks S China Co, res 423 Carmichael
Deis Godfrey, res 371 Rhodes ave
Deis Harry, plasterer, res 371 Rhodes ave
Deis Jacob [Mary], plasterer, res 371 Rhodes ave
Deis Louis W [Ellen], wks Cultivator Co, res 428 Carmichael
Deis Matilda, res 428 Carmichael
Deis Willis, potter, res 428 Carmichael
Deiss Ernest F [Elizabeth], gardener, res 675 Cuyahoga
Deiss Frieda R, res 675 Cuyahoga
Deisz Aaron F, wks D R Co, res 456 W Thornton
Deisz August [Margaret], stonemason, res 180 N Walnut
Deisz Bertha, res 364 Spalding
Deisz Carrie, res 364 Spalding
Deisz Charles, stonemason, res 364 Spalding
Deisz Edward H, wks Goodrich Co, res 456 W Thornton
Deisz Fred W, contractor, res 240 Cuyahoga
Deisz George L, wks D R Co, res 456 W Thornton
Deisz Henry, res 364 Spalding
Deisz Herman, carpenter, res 240 Cuyahoga
Deisz Louise, res 364 Spalding
Deisz Mrs Louise M (wid Louis), res 456 W Thornton
Deisz Martin J [Mary S], contractor, res 240 Cuyahoga
Deisz Mary, res 240 Cuyahoga
Deisz May C, res 456 W Thornton
Deisz Rhoda, res 240 Cuyahoga
Deisz William [Helen], stonemason, res 364 Spalding

THE MUTUAL BENEFIT IS THE LEADING ANNUAL DIVIDEND
COMPANY OF THE WORLD.

WE CAN PLEASE YOU IN PATTERNS AND COLORS IN ROOM-SIZE RUGS **B. L. DODGE**

342

THE BURCH DIRECTORY CO'S

Deitch Mrs Celia, laundress City Hospital, res same
Deiter Daniel, wks Ak-Selle Co, rms 351 Sherman
Delagrange Charles F [Anna], carpenter, res 246 Chittenden
Delagrange Emil, rubberworker, res 246 Chittenden
Delagrange Emma M, res 246 Chittenden
Delagrange Louis, wks Goodyear Co, res 246 Chittenden
DeLand Mrs Caroline T (wid William), res e end Rockwell court
DeLand Vesta L, stenog F B Theiss, res end Rockwell court
Delaney Joseph, carpetlayer, bds Arlington Hotel
Delaney Joseph B, student, res 54 N Maple
Delaney Thos J [Mary A], supervisor B & O, res 54 N Maple
Delaney Thomas J jr, student, res 54 N Maple
See also Dulany
DeLano Olive E, stenog Crown D M Co, res 616 Washington
DeLazier Mrs Emma (wid Abram), res 806 St Clair
DeLazier Goldie, res 806 St Clair
DeLazier Iola, opr A P Tel Co, res 806 St Clair
DeLazier Lillie, res 806 St Clair
Delehanty Della H, res 69 N Walnut
Delehanty Lawrence H, molder, res 69 N Walnut
Delehanty Minnie, stenog Grant & Sieber, res 69 N Walnut
Delehanty Sarah B, clerk O'Neil & Co, res 69 N Walnut
DelGrego Julius, wks Goodrich Co, bds 47 E Mill
DelGrego Michael J [Marian], foreman Goodrich Co, res 150½
Perkins
DeLisa Antonio [Angelina], musician, res 49 E Furnace
DeLisa John, musician, res 49 E Furnace
DeLise Sarah, res 582 S Main
Dellarver Mrs Nettie (wid John B), res 433 Bowery
Dellenbaugh Christian, cooper, res 976 Haynes
Dellenberger Albertus J [Jeannette B], foreman Akron Lumber
Co, res 563 S Main
Dellenberger Harry A [Belle E], with Akron Lumber Co, res
874 May
DELLENBERGER DR J H [Helma L] (Wingerter & Dellen-
berger), res 575 S Main, People's Phone 771
DELLENBERGER JOHN H [Elizabeth J] (Akron Lumber
Co), res 575 S Main
Delmore Mary E, res 47 N Walnut
Delmore Nellie C, res 47 N Walnut
Delmore Peter M, res 47 N Walnut
DeLong Dayton D [Addie E], wks Goodyear Co, res 698 Schell
DeLong John J [May C], wks Goodrich Co, res 801 Huron
DeLong Sidney C, wks Insulator Works, bds 369 Douglas
DeLong Warren G [Minnie B], teamster, res 131 Lincoln

FROM A FLASH LIGHT .. **WOLFSPERGER** ..54 EAST MARKET..
.. TO AN ARC LAMP .. PEOPLE'S PHONE 1710

Demangeont Joseph, wks Firestone T & R Co, res 476 Kling
Demant Mrs Christina, res rear Cultivator Works
Demant Fred V [Johanna], wks T R & Co, res 415 Talbot ave
Demarest Belle, wks 56 Adolph ave
Demary Mrs Ninna (wid Mortimer), res 306 Sumner
Demeree Mrs Mary, res 120 W Miller ave
Deming Elton L [Mildred J], potter, res 69 McNaughton
Deming Pearl, stenog Miller R Co, rms 402 Vine
Demison Giacomo, wks Akron Bakery, bds 172 Furnace
Demko Michael [Mary], wks Firestone R Co, res 207 Cuyahoga
Demming Frank, machinist, rms 137 Lake
Demming Wm E [Anna M], ins agent, res 58 S Summit
Dempsch Steve [Mary], laborer, res w s S Main ext
Dempsey Helen B, opr A P Tel Co, res 322 Spicer
Dempsey Michael E [Margaret E], conductor B & O, res 358 Park
Dempsey Wm E [Cora B], machinist, res 322 Spicer
Demshaw Andrew F [Anna], laborer, res rear 730 Bowery
Denaple Arthur B [Frieda], wks Werner Co, res 500 Crouse
Denaple Mrs Aurelia A (wid Jacob), res 449 E Exchange
Denaple C Harvey, wks Werner Co, res 360 E Exchange
Denaple Chas B [Mary E], supt Werner Co, res 360 E Exchange
Denaple Clara E, clerk Werner Co, res 449 E Exchange
Denaple J Estella, clerk W & B Mfg Co, res 449 E Exchange
Denaple John [Kate L], wks Werner Co, res 246 Torrey
Denbrock Charles, machinist, res 424 Brown
Denbrock Wm J, wks May & F, res 424 Brown
Deneke Anna E, dressmaker, res 181 Beck ave
Deneke Charles L [Louisa M], contractor, res 181 Beck ave
Deneke Esther M, music teacher, res 181 Beck ave
Deneke Hermina L, res 181 Beck ave
Deneke Wm, wks Goodrich Co, bds 378 S Main
Deneke Wm F, res 181 Beck ave
Denious Abraham, carpenter, res 1049 Clark
Denious Blaine W, potter, res 125 S Cook
Denious Cornelia, res 811 Huron
Denious Delphine, res 811 Huron
Denious Floyd D, in U S Navy, res 248 Silver
Denious George M [Mary], painter, res 811 Huron
Denious Gertrude M, res 248 Silver
Denious John B, wks Werner Co, res 151 Ash
Denious May, res 811 Huron
Denious Ralph E [Minnie], wks Goodyear Co, res 248 Silver
Denious Sylvester M [Ida C], foreman, res 125 S Cook
DeNise Sarah, res 582 S Main
Denison Charles, wks Werner Co, rms 46 E Market

HOME MADE CANDY n. Y. **EVERY DAY AT THE Candy Kitchen**

THE GLOCK-KORACH CO. LADIES... MISSES and CHILDRENS READY-TO-WEAR GARMENTS.

344

THE BURCH DIRECTORY CO'S

Denmead John W [Addie E], with D Match Co, res 72 Bowery
Denmead Perry, student, res 72 Bowery
Dennie Elmer, wks Hotel Buchtel, res same
Denning John P [Mary], wks D R Co, res 766 Commins
Denning William, res 766 Commins
Dennis Alex, wks Kile Mfg Co, bds 84 E Miller ave
Dennis John [Mary], wks Akron C Works, res 301 Talbot ave
Dennis Mrs Josephine, res 301 Talbot ave
Dennis Wm A, wks Goodrich Co, rms same
Dennis Wm G [Lois J], gardener B G Work, res 928 Bye
Dennison Bert [Ida], wks G W Cereal Co, res 1150 Johnston
Dennison Charles S [Elva L], potter, res 20 Willard
Dennison Edith, res 1118 Johnston
Dennison George J [Mary], res 1118 Johnston
Denovan Alexander M [Edith], with Austin Steam Dye Works,
res 281 Locust
DENOVAN MRS EDITH, propr Austin Steam Dye Works 134
S Howard, Bell Phone 1070X, works 43 Bowery, res 281 Lo-
cust, Bell Phone 1581 W1
Denovan Wm A [Frances], with Austin Steam Dye Works, res
534 S Main
Densmore Mrs Mary E, pastry cook Windsor Hotel, res same
Dent John, ironworker, bds 495 Locust
Dentist's Dental Rubber Co, G W Aultman pres, A C Squires
vice pres, W J Aultman sec and treas, 102 Hamilton Bldg
Denzer Jacob A [Caroline], carpenter, res 47 W Long
Denzin Richard, wks W & B Mfg Co, bds 718 Allyn
Deora Tony [Mary], laborer, res Bruot alley
Depp Alida, student, bds 308 Bowery
DeQuasie Thomas C [Edith L], res rear 693 Home ave
Derbyshire John (LeFever & Derbyshire), rms 540 E Exchange
Derhamer John W [Ola], blacksmith, res 26 W Long
Derhamer Mrs Mary E, cook 1158 S Main, res same
Derhammer Rudolph M [Gertrude], carpenter, res 130 E Thornton
Derks John [Mary], laborer, res 63 Cherry
Dermer John [Mary], res 207 S Forge
Dermona Sylvan [Frances], laborer, res 189 E Furnace
Dernberger Thomas [Mary], wks W-S-M Co, bds 196 Boulevard
DeRoss Ethel M, stenog Kasch R Co, res 1212 E Market
DeRoss Frederick A, wks Goodyear Co, res 1212 E Market
DeRoss Hiram C [Anna], kilnburner, res 1212 E Market
DeRoss Lulu, wks 829 E Market
Derr Alice L, wks 279 Park
Derr Alvin R [Minnie L], clerk O Stoneware Co, res 197 N Forge
Derr Arthur W [Ida M], wks D R Co, res 535 Wooster ave

YOUR CREDIT IS GOOD AT **MAHAFFEY'S** AKRON'S COMPLETE HOME OUTFITTER

PATENTS, WILCOX, PARSONS & BURCH

40-44 Central Savings & Trust Building

AKRON CITY DIRECTORY

345

- Derr Edward W [Florence L], wks Goodrich Co, res 604 Grant
Derr Fred A, liveryman, res 114 N Howard
Derr John L, wks B & O, res 197 N Forge
Derr Mrs Mary C, res 114 N Howard
Derr Zelma, wks 279 Park
Derrig Mrs Catherine (wid James), res 221 S High
Derrig Clyde B, res 227 Carroll
Derrig Dorothy M, student, res 227 Carroll
Derrig Frank J, liquors 90 S Howard, res 221 S High
Derrig James W, res 221 S High
Derrig John R, res 221 S High
Derrig Marguerite N, student, res 227 Carroll
Derrig Mary E, res 221 S High
Derrig Michael [Addie L], res 227 Carroll
Derringer Lawrence, wks Goehring Co, bds 1005 S Main
Derry Cary D [Margaret W], wks D R Co, res 376 E Voris
Derthick Frank E [Daisy C], wks Goodrich Co, res 412 Wooster
Derthick Wm W [Emeline S], res 419 Locust
DeSham Joseph F [Laura A], cooper, res 52 S Summit
-Deshon Avery C [Rachel], wks Frantz B Co, res 945 Boulevard
Deshon Bertha V, res 945 Boulevard
Deshon Guy, wks Goodrich Co, res 945 Boulevard
Deshon Mabel L, res 945 Boulevard
-Deshon Raymond, res 945 Boulevard
Desure Samuel M, cutter United W M Co, rms Thuma Hotel
Dete Leo J [Catherine A], wks D R Co, res 735 May
Detello Dominic [Fanny], wks B & O, res 499 N Arlington
Detrick John, wks Frantz B Mfg Co, bds 1309 Andrus
Detrick Louis, wks Werner Co, bds 90 N Union
Dettleff Herman, clerk H Bartels & Co, res 126 E Exchange
DETTLING BROTHERS (Jacob and John), proprs Atlantic
Garden Sample Room and Restaurant 36 and 38 E Market
cor Main, both Phones
DETTLING & BUEHRLE (L P Dettling, Albert Buehrle),
proprs The Rathskeller, imported and domestic wines and
cigars, lunches at all hours 117 S Howard and 116 S Main,
both Phones 656
Dettling Catherine M C, res 110 Oakdale ave
Dettling Emil [Amelia], chainmaker, res 799 S Main
Dettling Eugene [Mary M], with Dettling & B, res 560 Nash
Dettling Frederick C, student, res 437 E Buchtel ave
DETTLING JACOB [Barbara M] (Dettling Bros), res 110
Oakdale ave
DETTLING JOHN [Elizabeth M] (Dettling Bros), res 437 E
Buchtel ave, People's Phone 1553

66 NORTH HOWARD ST. IS THE ONLY PLACE IN THE CITY
TO BUY BAR and HOTEL SUPPLIES

MATTINGS THE IDEAL FLOOR COVERINGS OUR OWN IMPORTATION B. L. DODGE

346

THE BURCH DIRECTORY CO'S

Detting Joseph, chainmaker, bds 799 S Main
Detting Joseph J, teller Dime Savings Bank, res 110 Oakdale av
DETLING LOUIS P [Emma C] (Detting & Buehrle), res
30 Goodwin ave
Detting May A, student, res 437 E Buchtel ave
Detting Mrs Rose (wid Louis), res 21 E Chestnut
Detzel George [Julia], wks A R Tile Co, res 456 Washington
Detzel Michael [Katie], wks Am H R Co, res 456 Washington
Deuber Charles O [Clara A], conductor St Ry, res 976 Haynes
Deuber Henry W [Elizabeth E C], clerk Snyder Grocery Co,
res 822 Rhodes ave
Deuber Lewis J, clerk J A Moore, bds 281 S High
Deuble Mrs Leora E (wid John), res 32 Fay
Deupner Andrew, res 129 Campbell
Deupner Charles [Amanda], wks G J Gonder, res 129 Campbell
Deupner John [Cora], wks Goodrich Co, res 96 Campbell
DeVault Alta C, stenographer, res 40 Ames court
DeVault C Leota, clerk A Polsky, res 40 Ames court
DeVault Charles N [Louisa], carpenter, res 40 Ames court
Devereux David [Anna], machinist, res 135 McCoy
Devereux Dorothy A, res 135 McCoy
Devine Catherine, clerk O'Neil & Co, res 354 Wabash ave
Devine John, wks Goodrich Co, rms 364 Water
Devine John [Cecilia], watchman, res 354 Wabash ave
Devine Joseph, surveyor, res 354 Wabash ave
Devlin John [Anna M] (Eureka Laundry), res 48 W Market
DeVoe C W, vice pres Akron People's Tel Co, res Warren O
DeVore Louis E, messenger Goodrich Co, res 152 W Thornton
DeVore Mrs Rachel A (wid Benj F), res 152 W Thornton
Dewalt Charles, clerk Acme No 6, bds W Exchange
Dewalt Daniel M [Elta E], foreman D R Co, res 1022 S Main
DeWalt Dennis L [Lilly E], bread dealer, res 119 Oak court
Dewey Adeline M, res 97 W Thornton
Dewey Anna E, stenog D R Co, res 69 Oakdale ave
Dewey Mrs Ellen (wid Edwin A), res 441 Champlain
Dewey Helen P, res 441 Champlain
Dewey Henry A [Helen A], with S T Marble Co, res 929 Johnston
Dewey Jessie M, res 441 Champlain
Dewey Raymond H [Mary], conductor Erie Yards, res 97 W
Thornton
Dewey Walter H [Claudia], dentist 7 E Exchange, res same
Dewis Avery K [Bertha A], machinist, res 524 Crosby
Dewis Israel E [Clara V], engineer Ak Bakery, res 524 Crosby
DeWitt Alonzo L [Leodia E], wks Am Cereal Co, res 240 W
Exchange

BURKHARDT'S BEER DELIVERED ON SHORT NOTICE IN LARGE
OR SMALL BOTTLES. • BOTH PHONES 259

EVERYBODY SHOULD GO TO THE HARPER DRUG CO.

AKRON CITY DIRECTORY

347

DeWitt Byron [Cora], fireman, res 179 N Walnut
DeWitt Mrs Martha (wid Solomon), res 490 Allyn
DeWitt Pearl, res 604 S Main
DeWitt Wm H [Letitia], wks Alkali R Co, res 604 S Main
DeWitt Wm P, res 604 S Main
DeWitt Zada, wks Gaume & Durbin, rms 33 S Howard
DeWolf Mrs Margaret (wid Joseph), res 30 Bowery
Dewood Bros (Peter, Samuel and George), fruits 11 W Exchange
Dewood George (Dewood Bros), res 11 W Exchange
Dewood Peter (Dewood Bros), res 11 W Exchange
Dewood Samuel [Julia] (Dewood Bros), res 11 W Exchange
DeWoody David G [Alice], res Glenwood ave
DeWoody Wade, office 42 Central Savings & Trust Bldg, res s s
Glenwood ave
Dexter Japheth W [May E], res 115 S Union
DIAMOND MATCH CO See Barberton Directory
DIAMOND RUBBER CO The, F A Hardy pres, A H Marks
vice pres and supt, W B Miller sec, A H Noah treas, mfrs of
hard and soft rubber goods, office and works Falor st near
Main (See card front fly leaf)
Diaski Stanislaus [Anna], laborer, res 200 N Howard
Dice Charles S [Della J], molder, res 334 Brown
Dice Mrs Della (wid Thomas E), res 578 Upson
Dice Edith F, wks O'Neil & Co, res 479 Sumner
Dice Elton [Ella M], wks Goodrich Co, res 1004 W Exchange
Dice Frances T, student, res 334 Brown
Dice Mrs Ina J, res 704 Yale
DICE JESSE P [Esther C], attorney and notary 309, 310 and
311 Walsh Block, People's Phone 293, res 66 Kuder ave

JESSE P. DICE

ATTORNEY AND COUNSELOR AT LAW

Office, Rooms 309, 310 and 311 Walsh Block

PEOPLE'S PHONE 293

Dice John W [Elizabeth T], molder, res 40 Aqueduct
Dice Lewis, wks Goodrich Co, res 704 Yale
Dice Mabel I, clerk Werner Co, res 479 Sumner
DICE MARVIN M, sec The Akron Printing & Paper Co, res
Barberton O
Dice Mary, music teacher, res 102 W Tallmadge ave

DIME SAVINGS BANK SAVINGS and COMMERCIAL
OPEN SATURDAY EVENINGS.

E. J. ALDERFER LEADERS NONE FOLLOWERS MANY 66 S. MAIN

348

THE BURCH DIRECTORY CO'S

Dice Nina P, dressmaker, res 578 Upson
Dice Samuel E [Clara L], res 479 Sumner
Dice Mrs Sophia E (wid Wm B), res 102 W Tallmadge ave
Dice Thomas M [Martha A], blacksmith, res 397 Sherman
Dice Wm E, res 479 Sumner
Dick Carl P, res 667 W Market
DICK HON CHARLES [Carrie P] (Dick, Doyle & Bryan), U
S Senator, res 667 W Market, both Phones
DICK, DOYLE & BRYAN (Hon Chas Dick, D A Doyle, F C
Bryan), attorney at law 25-27 Doyle Blk, both Phones 104
Dick James [Carrie], wks Klages C & I Co, res 318 N Howard
Dick James E, student, res 667 W Market
Dick James G [Mary], foreman Werner Co, res 58 N Union
Dicken Isaac M [Catherine M], poultry, res Fouse ave
Dickens Mrs Emma, wks 56 Oakdale ave
Dickerhofe Mrs Edith B, res 150 N Valley
Dickerhoof Anna E, res 49 Cuyahoga
Dickerhoof Mrs Catherine (wid Joseph), res 352 Crosby
Dickerhoof Chas H [Sophia M], wks Garbage Co., res 536 Cuya
Dickerhoof Cloyd J, student, res 49 Ira ave
Dickerhoof Flossie M, res 49 Ira ave
Dickerhoof J Milton, wks Akron Garbage Co, res 536 Cuyahoga
Dickerhoof James B, res 49 Cuyahoga
Dickerhoof Leo [Tillie C], wks Paper Mill, res 49 Steiner ave
Dickerhoof Mrs Mary A (wid Joseph), res 49 Cuyahoga
Dickerhoof Samuel E [M Mayme], res 536 Cuyahoga
Dickerhoof Samuel S [Emma], wks Goodrich Co, res 49 Ira ave
Dickerson Chas W [Minnie E], trav salesman, res 706 Carpenter
Dickerson Mrs Olive (wid James S), res 57 S Maple
Dickey Winona, clerk Dague Bros & Co, rms 31 N Broadway
Dickinson Alpheus L [Ida M], res 290 Merriman
Dickinson Hazel H, student, rms 241 Torrey
Dickinson Sumner W, res 290 Merriman
Dickson Edward, wks Keller Brick Co, bds 510 Wabash ave
Dickson Frank, wks D R Co, bds 510 Wabash ave
Dickson James T, porter, res 196 Nieman
Dickson Lillian M, res 483 W Market
DICKSON NATHAN G [Anita], vice pres The Dickson Trans-
fer Co, res 479 W Market
Dickson Richard J [Anna M], coachman, res rear 119 Lincoln
DICKSON TRANSFER CO The, W H Dickson pres and mgr,
N G Dickson vice pres, Mrs N G Dickson sec, W D Dickson
treas, main office 24 N High, both Phones 423, branch office
and stables 183-187 Carroll, both Phones 306, branch office
Union Depot, People's Phone 174

BABY CARRIAGES
AND GO-CARTS

THE KIRK CO. CARRIES LARGEST AND .
. MOST COMPLETE LINE

HORSE SUPPLIES • A KRON CARRIAGE & IMPLEMENT CO.
67-71 WEST MARKET STREET.

AKRON CITY DIRECTORY

349

P. T. McCOURT

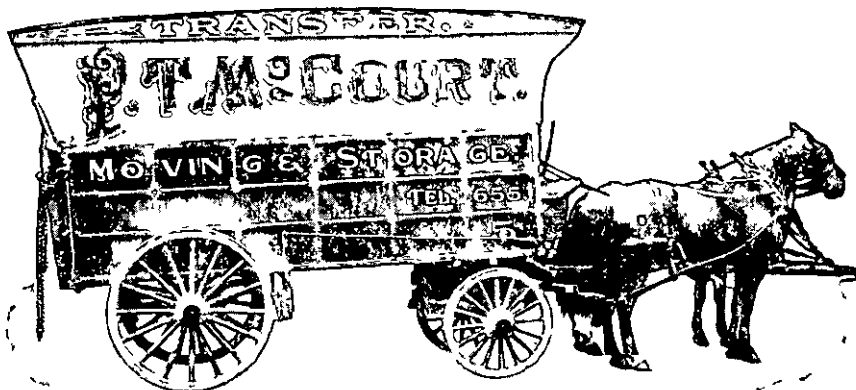

Hauling, Trucking and Teaming of All Kinds

We are Both Losers if You Do Not Send Your Orders to Me

MY PRICE IS ALWAYS THE LOWEST

COACHES, COUPES, PARK, GOLF, COUNTRY CLUB,
MOUNTAIN AND BAND WAGONS.

CARRIAGES

FOR WEDDINGS, PARTIES, FUNERALS AND CALLING.

BAGGAGE AND PARCELS CALLED FOR AND
DELIVERED TO ALL PARTS OF THE CITY

Packing, Moving and Storage of Household Goods

Largest Moving Vans Handled by the
Most Competent Men in the City

OFFICE AND STABLES:

405 AND 407 SOUTH MAIN STREET.

Telephones 655.

COAL THE BEST GRADES of Pittsburg, Massillon and Silver
Creek at the **LOWEST PRICES POSSIBLE.**

YARD AND OFFICE:

51 East South Street.

People's Phone 655-2 rings

THE MUTUAL BENEFIT IS THE POLICY HOLDER'S
COMPANY

- DICKSON WALTER D**, treas The Dickson Transfer Co, res 483 W Market
DICKSON WM H [Elizabeth], pres and mgr The Dickson Transfer Co, res 483 W Market, People's Phone 110
Dickson Wm T, wks Goodrich Co, res 221 Euclid ave
Dickson Winifred V, res 479 W Market
Didion John [Carrie], foreman XXth C H & V Co, res 91 Bartges
Didion William [Carrie], stonemason, res 400 Bass ave
Didra Christina, wks 90 N Prospect
DIE SINKING & MACHINE CO The (V E Ferriot, E Herrington), office and works 85 Bartges, Bell Phone Main 1038K
(See index to ads)
Diebolt Mrs Maggie A (wid Ferdinand L), res 737 S Main
Dieckman Eleanor M, teacher, res 350 Brown
Dieckman Geo F [Frederica], meats 1203 S Main, res 350 Brown
Dieckman Wm E, wks Werner Co, res 350 Brown
Diefenbach Elmer, student, res 649 Grant
Diefenbach Erwin, student, res 649 Grant
Diefendorff John J [Mary T], res 827 Johnston
Diehl Mrs Fanny M, res 289 N Union
Diehl Josephine, res 174 Arch
Diehl Mrs Regina (wid Jacob), res 174 Arch
Diehl Wm L [Irene J], artist, res 378 Worrton
Diehm Ella M, res 188 E Exchange
Diehm Hattie M, res 188 E Exchange
DIEHM JAMES T [Amelia R], grocer and baker 114 and 118 E Exchange, both Phones, res 188 E Exchange
Diemer DeForest D [Nellie], wks D R Co, res 807 Boulevard
Diemer Ehas L [Minnie], wks Alkali R Co, res 788 Boulevard
Diemer John F [Lewey A], contractor, res 847 Boulevard
Diemer Louis M [Louise R], teamster, res 971 Wilhelm
Diemer Maud M, res 847 Boulevard
Diemer Raymond E, res 788 Boulevard
Diemer Roy L, carpenter, res 847 Boulevard
Diener Stephen [Augusta], wks Werner Co, res 324 Sterling ct
Dierdorf Michael E [Emily A], wks Ak W W Co, res 1329 Getz
Dierker Theodore B [Anna M], wks D R Co, res 400 Bell
Diers Carl L, clerk, res 343 Carroll
Diers Louis H [Anna K], bookbinder, res 343 Carroll
Dies Charles H [Elizabeth], potter, res 301 W Chestnut
Dies Fred W [Debbie D], potter, res 808 E Exchange
Diesem Mrs Louise C (wid Wm F), res 102 N High
Diesz Andrew A [Catherine M], painter, res 680 Edgewood ave
Diesz August A, wks Paper Mill, res 680 Edgewood ave
Diesz Edward H, wks D R Co, res 680 Edgewood ave

- Dietrich Mrs Anna M (wid Anton), res 472 Grant
DIETRICH ANTHONY J [Louise] (Dietrich & Brunswick),
res 358 Buckeye
DIETRICH & BRUNSWICK (A J Dietrich, W F Brunswick),
patternmakers 92 E South, Bell Phone 1361 (See index)
Dietrich Mrs Caroline, res 284 Hickory
Dietrich Charles J [Emma A], wks Ak Bakery, res 297 Turner
Dietrich Clara F, res 297 Turner
Dietrich Gust [Mary], wks D R Co, res 590 Washington
Dietrich Rud H [Lela L], reporter Beacon, res 53 S College
Dietz Mrs Amanda, cook Y W C A, res North Springfield
Dietz Amelia, res 675 Sherman
Dietz Anthony [Mary], wks D R Co, res 874 Holloway
Dietz August, wks Goodrich Co, res 675 Sherman
DIETZ BEN G [Lottie M], dealer in fine boots, shoes and rub-
ber goods 334 S Main, res 524 Sumner
Dietz Mrs Caroline (wid Henry), res 669 Sherman
Dietz Catherine, res 874 Holloway
DIETZ CHARLES [Clara B] (Dietz Lumber Co), res 1208 E
Market
Dietz Charles J [Laura B], wks Goodrich Co, res 730 Sherman
Dietz Edwin W [Ella E], machinist, res 139 Cuyahoga
Dietz Everett F, potter, res S Martha ave
Dietz Florence, wks 39 Broad
DIETZ FRANK H [Iva A] (Dietz Lumber Co), res 1024 River
Dietz, Franklin & Co, art stone mfrs 139 Cuyahoga
DIETZ G CARL [Ida B], sec and cashier The Security Savings
Bank Co, res 504 Sherman
Dietz George J, potter, res S Martha ave
Dietz Gottlieb C, molder, res 675 Sherman
Dietz Gottlieb G [Lena], wks Taplin, R & Co, res 675 Sherman
DIETZ & HABERKOST (H A Dietz, J F Haberkost), hard-
ware, pumps, paints, oils, tinning and roofing 265 S Main,
People's Phone 638
Dietz Henry A [Marie L] (Dietz & Haberkost), res 184 Eagle
Dietz Henry J, with Dietz & Haberkost, res 675 Sherman
Dietz John G [Eura E], city fireman, res 39 W Tallmadge ave
Dietz Josephine E, res 1208 E Market
Dietz Lester O [Carrie M], boilermaker, res 1148 Marcy
DIETZ LUMBER CO See next page
Dietz M Alice, milliner, res S Martha ave
Dietz Mary, res 874 Holloway
Dietz Mary, res 675 Sherman
Dietz Theresa, res 874 Holloway
Dietz William [Belle], molder, res S Martha ave

THE GLOCK-KORACH CO.

CLOAKS SUITS, SKIRTS WAISTS
HOSIERY GLOVES, CORSETS,
UNDERWEAR, INFANTS WEAR, ETC

352

THE BURCH DIRECTORY CO'S

DIETZ LUMBER CO (Charles and Frank H Dietz), cor Case
ave and River

DIETZ LUMBER CO.

EVERYTHING IN LUMBER AND MILL WORK.

Contractors and Builders.

FACTORY AND HEAVY TIMBER CONSTRUCTION A SPECIALTY.

Office, Mill and Yard, Cor. Case Ave. and River St., East Akron. Both Phones 818

Dietzig Carl [Mary], wks A R Tile Co, res 757 Miami

Dietzig Carl jr, wks Goodrich Co, res 757 Miami

Dietzold Leda H, res 309 E Buchtel ave

DIETZOLD LOUIS R [Sarah B], sec The Hankey Lumber Co,
res 565 Upson, People's Phone 1518

Dietzold Mrs Louise C, res 309 E Buchtel ave

Dietzold Marie L, stenog Ak Grocery Co, res 309 E Buchtel ave

Diffendorf Walter L, electrician Ak El Co, rms 686 Coburn

DiFrank John, laborer, bds 11 Cascade

DiFrank John, bds 22 Cuyahoga

DiFrank Nick, bds 22 Cuyahoga

Digdna Michael, laborer, bds 103 Williams

Dildine Harry A, wks Ent Mfg Co, res 1013 Bowery

Dildine John E [Caroline M], yard foreman Hankey L Co, res
1013 Bowery

Dildine John J [Louisa N], machinist, res Collinwood ave

Dildine Wm M, res 1013 Bowery

Dile A Victoria, opr A P Tel Co, res 67 Kirkwood

Dile Harry, barber J Winum, bds Clarendon Hotel

Dile Ira Y [Rosa D], driver, res rear 161 S Union

Dile Mrs Margaret E (wid Frank), res 67 Kirkwood

Dilg George J [Clara B], mgr carpet dept B L Dodge, res 37 N
Valley

Dill James R [Barbara A], cigarmaker, res 311 E South

Dillard Charles W [Ida V], janitor, res 205 Nieman

Diller Alvin C [Lilly], foreman Goodrich Co, res 403 Spicer

Diller Cloyd M [May M], carpenter, res 395 Vine

Diller Elmer F [Ada E], potter, res 326 N Arlington

Diller Harry L [Daisy D], potter, res 47 Franklin

Diller John, painter, bds 87 N Broadway

Diller Orrin G, wks Robinson C P Co, res 172 Harter ave

Diller Samuel A [Sarah E], carpenter, res 172 Harter ave

WE WILL TREAT YOU HONORABLY AND ENDEAVOR TO PLEASE YOU MAHAFFEY

PATENTS, WILCOX, PARSONS & BURCH

40-44 Central Savings & Trust Building

AKRON CITY DIRECTORY

353

Dilley Abner L, wks Goodrich Co, rms same
Dilley Willis W [Catherine E], wks Goodrich Co, res 358 Bowery
Dillman Addison E [Emma], wks Buckeye R Co, res 1313 E Market
Dillman Mrs Anna (wid John F), res 508 Ohio
Dillman Clyde G, wks Goodrich Co, rms 650 S Main
Dillman Emma C, res 508 Ohio
Dillman Jennie M, clerk O'Neil & Co, res 508 Ohio
Dillon Patrick [Maggie], boilermaker, res 344 Mills ave
Dillon Paul G, res 344 Mills ave
Dillworth John R, brickmason, res 493 W Exchange
Dillworth Lottie M, res 493 W Exchange
Dillworth Margaret J, dressmaker, res 493 W Exchange
Dillworth Vern, wks Brewster C Co, res 356 Orleans ave
Dillworth Wm R [Beulah D], wks Am Cereal Co, res rear 95 Ann
Dilworth Charles W [Della M], driver G U Tea Co, res 636 Allyn
Dilworth Clarence F, wks Goodrich Co, res 26 Falor ave
Dilworth Fred E, wks Alkali R Co, res 26 Falor ave
Dilworth G Maud, res 26 Falor ave
Dilworth Mrs Jessie H, rms 208 S High
Dilworth Wm S [Emma], wks Alkali R Co, res 26 Falor ave
DIME SAVINGS BANK CO The, W Alling pres, C W Kline vice pres, W H Evans sec and treas, cor Howard and Mill, People's Phone 1080, Bell Phone 850 (See bottom margins)
Diman James [Nannie J], laborer, res 714 E North
Dine James, wks Akron P & B Delivery, bds 87 N Broadway
Dine Milton D [Hazel H], teamster, res 15 Ladd
Dingwall Wilhelmina, milliner, rms 24 N Union
DiNucci Pasquala, res 18 Cuyahoga
Dirret Albert A, printer, res 556 Carroll
Dirret Alphonse [Bertha], wks Buckeye S P Co, res 556 Carroll
Dirret Arthur W, wks D R Co, res 556 Carroll
Dirrig Julius J [Mary M], wks Am Cereal Co, res 503 Clover
Disler Norman E [Ollie C], clerk, res 357 E Exchange
Dissinger Mrs Addie A, res 557 S Main
Dissinger Mrs Caroline, res 617 Upson
Dissinger Edna M, stenog Werner Co, res 557 S Main
Ditchler Fred, grocer 147 W Exchange, bds same
Dittmer Carl [Minnie], bookbinder, res 527 Perkins
Dittmer Carl H, architect, res 527 Perkins
Dittmer Fred, res 527 Perkins
Dittmer Ida L, wks O'Neil & Co, res 527 Perkins
Ditto John F [Ida M], wks D R Co, res 559 Miami
Ditto Joseph M, student, res 559 Miami
Dittolan Anna, res 168 E Furnace

BAR PUMPS AND SUP. **BUCKEYE SUPPLY HOUSE**
PLIES

- Dittolan Louis [Jennie], laborer, res 168 E Furnace
 Dittolan Sylvan, res 168 E Furnace
 Ditzler John E [May], rug works 37 Viaduct, res 105 W Center
 Diven Effie, res 17 Bartges
 Diven Mrs Margaret L (wid James), res 17 Bartges
 Dixon Belle L, teacher, rms 436 Vine
 Dixon Brady M [Grace M], engineer Renner's, res 111 Nebraska
DIXON CHARLES A, physician and surgeon 634 S Main, of-
 fice hours 10 to 12 a m, 2 to 4 and 5 30 to 7 p m, People's
 Phone 507, res 240 E Exchange, People's Phone 507-2 rings
 Dixon Mrs Delilah E (wid John A), res 91 Ann
 Dixon Mrs E Sophia (wid Wm R), res 240 E Exchange
 Dixon Mrs Estella L, res 122 N Summit
 Dixon George W, engineer, res 247 Dixon place
 Dixon James R [Rebecca M], engineer, res 247 Dixon place
 Dixon Mrs Sarah, res 142 S Balch
 Dixon Thomas H [Laura B], cigarmaker, res 173 Adams
 Dixon Wm T, res 281 Fuller
 Dobbs Charles L [Callie T], bridge builder, res 268 Brown
DOBSON BUILDING CO The, R T Dobson pres and mgr, of-
 fice Dobson Bldg, People's Phone 801
 Dobson Mrs Elizabeth C (wid William), res 46 N Forge
DOBSON RUSSELL T [Jennie A], pres and mgr The Dobson
 Building Co, res 46 N Forge, People's Phone 206
 Dobson Russell T jr, student, res 46 N Forge
 Dockus John, engineer, bds 244 Euclid ave
 Dockus Rebecca, wks 35 S Union
 Dockus Sophia, wks 42 Adolph ave
 Dodd Edgar T [Emma M], clerk C A & C, res 1010 S Main
 Dodds Frank M [Dillie M], wks U S Exp Co, res 120 N College
DODGE BURDETTE L [Nellie S], wholesale and retail furni-
 ture, upholstery, carpets, rugs, draperies, baby carriages,
 china, crockery etc, 24 and 26 S Howard, both Phones 131,
 res 158 S Broadway, People's Phone 165 (Sec top margins)
 Dodge Burdette L jr, student, res 158 S Broadway
 Dodge Mrs Emma A (wid Emmet), res 701 E Market
 Dodge Encel H [Mabel], reporter Democrat, res 46 S Broadway
 Dodge Frank W [Laura B], credit man Faultless Rubber Co, res
 701 E Market
DODGE FRED B [Charlotte I], treas The Hall-Harter Ins
 Agency Co, res 66 Adolph ave, Bell Phone 321-2 rings
 Dodge Garth A [Emma M], asst City Engineer, res 94 Rhodes
 Dodge Geo A [Gertrude B], bkpr Second N Bank, res 104 Beck
 Dodge Grace, res 158 S Broadway
 Dodge Ira J, res 158 S Broadway

CALL FOR BURKHARDT'S BEER IT'S GUARANTEED PURE
 Our Motto: Age, Strength, Purity

HARPER DRUG CO. Hustlers for Business

8 E. MARKET AND 59 S HOWARD STS.

AKRON CITY DIRECTORY

355

- Dodge Harry B [Ella L], bkpr People's Savings Bank, res 730 W Market
- Dodson Wm E, bds Clarendon Hotel
- Doepker Joseph, res 291 Sherman
- Doepker Magdalene, stenog Globe Sign & P Co, res 291 Sherman
- Doerler Charles [Katie], policeman, res 386 S High
- Doerler Laila R, res 386 S High
- Doerler W Cloyd, res 386 S High
- Doerrera Ora, wks Goodrich Co, bds 557 Carroll
- Doing Miles L [Minnie M], carpenter, res 375 Locust
- Doke Vernon, wks Goodrich Co, res 252 James
- Dolamore George D [Lois C], wks Goodrich Co, res 38 Falor
- Dolan Gus, salesman XXth Century H & V Co, rms 234 Water
- Doll Mrs Catherine, res 127 E Thornton
- Doll J George [Elizabeth], saloon 34 E Voris, res same
- Doll Louise M, res 683 Yale
- Doll Matthew, saloon 868 Bell, res 487 Ohio
- Doll Matthias [Elizabeth], wks D Match Co, res 683 Yale
- Doll Wm S [Nettie], saloon 801 Bowery, res same
- DOLLAR SAVINGS BANK CO** The, M O'Neil pres, L C Miles vice pres, L E Sisler treas, Fred A Boron sec and cashier, 12 E Market (See index to ads)
- Dolson David L [Henrietta R], salesman Thos Phillips Co, res 31 Merriman
- Dolson Robert P [Jessie A], salesman Thos Phillips Co, res 31 Merriman
- Doma Joseph, laborer, bds 189 Jewett
- Domacin Joseph [Louisa], laborer, res Kenmore
- DOMESTIC CARPET CLEANING WORKS**, 164 Lods

Domestic Carpet Cleaning Works

CHARLES SEISLER, Proprietor.

164 LODS STREET.

BOTH PHONES 620

COMPRESSED AIR AND STEAM CLEANING SYSTEM USED

Carpets Taken Up, Cleaned and Relaid.

Refitting Done at Moderate Prices.

ALL WORK GUARANTEED SATISFACTORY.

☞ We Make Rugs Out of Old Carpets.

- Domonico Paul [Loretta], wks C A & C, res 229 Bruot alley
- Donahue Charles J, drayman rear 320 S Main, rms same
- Donahue Edward W [Eva F], clerk Goodrich Co, res 122 Good
- Donahue Frank J, clerk B & O, res 239 Crosby
- Donahue John [Margaret], res 51 N Case ave

EVANS BLDG. & LOAN ASSN. 5% PAID ON STOCK
COR. MILL AND HOWARD

Donahue May, waiter Hotel Buchtel, res same
Donahue Mrs Susan H (wid Edward), res 239 Crosby
Donahue Timothy J [Ann], fireman B & O, res 857 Lorain
Donaldson Adrian T, photographer 12 Lake, res same
DONALDSON GAY C [Anna G], agent Pittsburg Coal Co, 411
Everett Bldg, both Phones, res 606 E Market
Donatalh Philip, laborer, bds rear 154 E Furnace
Donih Jerome, teamster, bds 244 Campbell
Donihue Frances B, bkpr S H Knox & Co, rms 273 Westwood av
Donihue Mary, clerk, rms 273 Westwood ave
Donley Obadiah F [Jennie M], watchman, res 267 Westwood ave
Donnell George, engraver, rms 312 Locust
Donnenwirth Elizabeth, nurse City Hospital, res same
Donnenwirth Ida, nurse City Hospital, res same
Donnenwirth Wm J [Charlotte M], foreman, res 489 Vine
Donohue Henry J [Catherine], res 59 N Case ave
Donohue John [Ellen], wks R C P Co, res 659 Carroll
Donohue Margaret J, res 59 N Case ave
Donovan Mrs Catherine (wid Dennis), res 171 Vassar
Donovan Cornelius [Nora], fireman, res 328 Bartges
Donovan James D [Lilian M], steamfitter, res 908 St Clair
Donovan John, laborer, res 171 Vassar
Donovan John [Mary], fireman, res 134 Bowery
Donovan Joseph, res 171 Vassar
Donovan Patrick, wks Goodrich Co, rms 56 Bartges
Doonan James, laborer, res 277 W Cedar
Doonan James H B, wks Ent Mfg Co, res 277 W Cedar
Doonan Oliver E, laborer, res 277 W Cedar
Doonan Wm M, res 277 W Cedar
Doppler Joseph, wks O'Neil & Co, rms 9 E Exchange
Doran Mrs Abbie M (wid Frank A), res 255 W Center
Doran Mrs Adeline (wid Patrick C), res 255 W Center
Doran Augustus W, clerk Goodrich Co, res 255 W Center
DORAN J M & CO, jobbers of fine cigars 68 E Mill, People's
Phone 283, Bell Phone 800
Doran John M [Mary E] (J M Doran & Co), res 140 S High
Doran John P [Bertha M], window trimmer Koch & Co, res 396
Crosby
Doran Mary, wks 72 Marshall ave
Doran Mary M, res 109 S High
Doran William [Helena], res 109 S High
DORAN WM J, salesman The Commercial Ptg Co, res 109 S
High
Dorcas John [Mary J], wks R C P Co, res 1165 E Market
Dorcas Mabel C, res 1165 E Market

Dorcas Wm Z [Margaret], wks Goodyear Co, res 1165 E Market
 Dorn Henry [Maggie], wks Am H R Co, res 104 Campbell
 Dorn Henry jr, rubberworker, res 104 Campbell
 Dorn Margaret, res 104 Campbell
 Dornbrack Adolph, wks Goodrich Co, res 437 Grant
 Dornbrack Amelia, res 437 Grant
 Dornbrack Mrs Minnie (wid William), res 437 Grant
 Dorner George P [Elizabeth M], molder, res 444 Perkins
 Dorner John A, machinist, res 444 Perkins
 Dorner John P [Ida M], city fireman, res 458 Locust
 Dorner Mrs Mary (wid George), res 677 May
 Dorrance Mrs Agnes (wid James), res 337 Wheeler
 Dorrance Agnes G, stenog Saalfeld Co, res 337 Wheeler
 Dorrance Hugh, wks D R Co, res 337 Wheeler
 Dorrance James C, wks D R Co, res 337 Wheeler
 Dorworth Merl H, clerk Alkali Rubber Co, res 856 Harvard
 Dorworth Orrin L, res 856 Harvard
 Dorworth Wm H [Kate S], carpenter, res 856 Harvard
 Dossman Ignatius [Kate], carpenter, res 318 Howe
 Doten Edward S [Minnie], millwright, res 617 Sherman
 Dotson Mrs Aura E, res 902 Bye
 Dotson Harry A [Carrie M], barber 469 Wooster ave, res same
 Dotson Ophelia, wks 446 W Market
 Dotson Sylvanus J [Lizzie J], contractor, res 902 Bye
 Dotson Wallace J [Ada A] (Dotson & Young), res 81 S High
 Dotson & Young (W J Dotson, H Young), saloon 65 E Mill
 Dottarar Harry J [Jennie], wks Firestone R Co, res 610 Bowery
 Dotts Erwin L [Hattie B], building mover, res E Cuya Falls ave
 Dotts Henry S [Bessie], wks Keller B Co, res Collinwood ave
 Douds Joseph J [Lucy], painter, res 119 Ira ave
 See also Dowds
 Dougal Peter, laborer, bds 1146 Getz
 Dougan S Agnes, res 54 Aqueduct
 Dougherty Emery E [Nona D], conductor St Ry, res 246 Sumner
 Dougherty Mrs Emma, res 614 Upson
 Doughty Carrie B, res 206 Hickory
 Doughty Harriet L, res 206 Hickory
 Douglas Anabel, rms 365 Sherman
 Douglas Blanche, rms 375 Sherman
 Douglas Daisy, rms 375 Sherman
 Douglas Earl, wks J H Harmon, res 205 Nieman
 Douglas Etta, rms 375 Sherman
 Douglas Eugene, student, res 205 Nieman
 Douglas John L, hay dealer, res 20 E Cedar
 Douglas Joseph W [Avy A], laborer, res 205 Nieman

Mutual Benefit "So Eminently Successful in Management"—Spectator, 1906
 "A Standard of Merit in Life Insurance"—Ins Critic, 1906
 "No Stronger or Better Managed Company"—Ins Record, 1906

Douglas Joseph W jr, porter, res 205 Nieman
Douglas Samuel B [Mertie], wks Goodrich Co, res 423 S Main
Douglas Wm H, supt N O T & L Co, rms 566 Upson
Douglas Wm J [Elizabeth A], machinist, res 799 St Clair
Douglass Alexander E [Catherine], blacksmith, res 199 Fountain
Douglass Belma J, res 112 S High
Douglass Benj A [Gertrude V], laborer, res 657 Day
Douglass Earl, carrier Ak News Agency, res 123 Oak court
Douglass Edward L [Minnie B], machinist, res 305 W Center
Douglass George F, res 199 Fountain
Douglass James A [Della L], plasterer, res 112 S High
Douglass John R [Clara E], res 342 Wabash ave
Douglass Kenneth L, patternmaker, res 199 Fountain
Douglass Oscar C [Calista L], res 143 Merriman
Douglass Robert T [Anna J], clerk Goodyear Co, res 815 Yale
Douglass Stanley E [L May], clerk Lamparter & Co, res 11 Ladd
Doup Leonard M [Alice W], wks Goodrich Co, res 25 Bartges
Doup Thomas E [Nellie B], wks W-B Co, res 304 Sherman
Dovkunz Mendel [Bessie], peddler, res 431 Wooster ave
Dow Dana, wks Goodrich Co, res 557 Carroll
Dow Edward F [Anna C], wks D R Co, res 557 Carroll
Dow Halsey E, wks Goodrich Co, bds 148 W Center
Dow John [Wilda], boilermaker, rms 48 N Summit
Dowd Louise, wks Goodrich Co, res 493 Warner
Dowdell Charles, wks Goodrich Co, rms 314 S High
Dowdell Cheney Z, wks Goodrich Co, res 237 W Exchange
Dowds Arthur W [Maud], clerk Erie R R, res 107 Lincoln
Dowds Carl G, collector A B Smith, res 206 E Mill

See also Douds

Dowell Thomas E [Lilian], brakeman, res 279 Turner
Dowling Thomas B [Ida C], rubberworker, res 586 E Exchange
Downes Arthur W, lettercarrier, rms 193 Myrtle place
Downey Jacob, blacksmith, bds 35 Iron
Downey Marie, res 96 N Main
Downing Elmer W, student, res 585 Carroll
Downing Grace M, stenographer, res 35 W South
Downing James A, student, res 35 W South
Downing Margaret A, clerk Boston Store, res 35 W South
Downing Mary A, res 35 W South
Downing Nelhe C, res 35 W South
Downing William [Mary], city inspector, res 35 W South
Downing William jr, res 35 W South
Downing Wm A [Clara E], boarding stable rear 39 S Summit,
res 585 Carroll
Downs Dolly B, res 28 Fay

Downs Greer, rubberworker, bds 938 Johnston
Downs Louella E, forewoman Am Cereal Co, res 28 Fay
Downs Mrs Margaret Q (wid Wm H), res 28 Fay
DOYLE DAYTON A [Ida M] (Dick, Doyle & Bryan), res 510
W Market, People's Phone 899
Doyle Dayton A jr, student, res 510 W Market
Doyle Mrs Elizabeth A, housekeeper 976 E Market
DOYLE GEORGE B, bkpr H P Cahill, res 100 Adams
Doyle John P, res 100 Adams
Doyle Julia M, student, res 510 W Market
Doyle Mary, waiter Hotel Buchtel, res same
Doyle Mrs Mary (wid Thomas R), res 100 Adams
Doyle Thomas H [Mattie], foreman, res 141 Westwood ave
DOYLE WILLIAM B [Frances L], attorney at law Wilcox
Bldg 130 S Main, both Phones 743, res 695 Crosby, People's
Phone 1245
Draa D T, wks Erie, bds 501 S Main
Drach Albert J [Celia A], wks W & B Co, res 751 St Clair
Drach Charles, res 671 Edgewood ave
Drach Christian, wks W & B Mfg Co, res 671 Edgewood ave
Draga Mary, wks 77 Adolph ave
Draheim Herman [Mary A], molder, res 696 Allyn
Draime Adolphus H, clerk E B Tragler, res 756 Bell
Draime August [Mary], painter, res 756 Bell
Draime Josephine C, res 756 Bell
Draime Lillian A, res 756 Bell
Draime Wm F [Lilian B], barber Buchtel Hotel, res 277 W Exch
Drake Francis A [Lena M], salesman, res 434 E Market
Drake Harold H [Estella], salesman Crawford, res 262 Cable pl
Drake Mrs Ida L, teacher, res 211 Crosby
Drake Jeannette B, milliner, res 434 E Market
Drake Joseph S [Bertha], laborer, res 141 Campbell
Drake Orin M [Salora J], produce 316 Spicer, res same
Drake Robert W, office boy Dr O W Renkert, res 299 Berg
Drake Mrs Sarah M (wid Robert R), res 631 W Exchange
DRAY HARRY T [Estella], gen agent Falls Rivet & Machine
Co, res 322 Sumner
Dray Raymond, res 302 W Cedar
Drayer Curtis L, rubberworker, res 375 Beaver
Drayer Mrs Nancy S, res 375 Beaver
Drayer Samuel L, wks R C P Co, res 487 Ohio
Drayer Sylvia A, res 487 Ohio
Dreese Charles, wks Ent Mfg Co, res 113 Lods
Dreese Henry M [Mary], laborer, res 113 Lods
Dreese Joseph [Sarah C], laborer, res 301 Fountain

NEW YORK CANDY KITCHEN MAKE THEIR OWN CAN-
DIES. 19 S. Howard St.

THE GLOCK-KORACH CO.

LADIES, MISSES, CHILDRENS AND INFANTS READY TO-WEAR GARMENTS
82 S. Main St

360

THE BURCH DIRECTORY CO'S

Dreese Wm M [Olga], hodcarrier, res 254 E York
Dreher Edward R [Henrietta], wks Miller R Co, res 809 S High
Dreher William, wks Firestone T & R Co, res 809 S High
Drengler Eugene [Barbara], wks Taplin, R & Co, res 317 Cross
Drengler Joseph, laborer, bds 828 Brown
Drengler Lena, wks 264 Spicer
Dresher August J [Anna], salesman Ak Bakery, res rear 443 W Market
Dresher Charles H, janitor B & O, res 174 Beck ave
Dresher George H [Nancy J], coachman, res Irving Lawn
Dresher John, res 174 Beck ave
Dressel Claude [Della], wks A China Co, res 1262 E Market
Dressler Adelia, res 426½ Vine
Dressler Crystal A, res 300 S Broadway
Dressler David [Louise O], druggist, res 692 Schiller ave
Dressler Edgar A, clerk Fram & Manbeck, bds 284 Park
Dressler Elizabeth M, stenog Int Harvester Co, res 426½ Vine
Dressler Harriet M, teacher, res 692 Schiller ave
Dressler Irene, dressmaker, res 349 Wabash ave
Dressler Oliver O [Bertha], wks Goodrich Co, res 407 S Maple
Dressler Peter, bds 284 Park
Dressler Retta M, student, res 308 Norwood place
Dressler Samuel K [Alice P], tinner, res 308 Norwood place
Dressler William [Amelia], engineer, res 300 S Broadway
DRESSLER WM F [Sue F], mgr People's Loan Co, res 426½ Vine
Dreutlein B H [Fern], dentist 150 S Howard, res 33 N Broadway
Dreutlein Joseph, res 764 Washington
Drew Marshall [Florence E], foreman, res 157 E Exchange
Drews Albert F [Amelia W], wks Buckeye S P Co, res 656 Kling
Drews Erich P, wks Ak China Co, res 656 Kling
Drews Herman A, wks Am Cereal Co, res 656 Kling
Drews Mary A, res 656 Kling
Dreyer Frank J, wks Star D M Co, res 499 Brown
Dreyer Henry, wks W & B Mfg Co, res 499 Brown
Dreyer John P [Catherine], wks Goodrich Co, res 499 Brown
Dreyer Lucy, res 499 Brown
Driesbach Charles C [Friederica], carpenter, res 432 Jackson
Driesbach Ira [Myrtle], stonecutter, res 370 Bartges
Driesbach Oscar C [Emma], stonemason, res 364 Jackson
Drinkworth Daniel, clerk Hotel Buchtel, res same
Droap Joseph [Anna], wks Star D M Co, res 133 Chestnut alley
Drope Bessie, res 350 Bowery
Drope Clarence J, wks Alkali R Co, res 350 Bowery
Drope Helen, res 350 Bowery

OIL CLOTHS LINOLEUMS MATTINGS, ETC. **MAHAFFEY** YOUR CREDIT IS GOOD

PATENTS, WILCOX, PARSONS & BURCH

40-44 Central Savings & Trust Building

AKRON CITY DIRECTORY

361

Drope James W [Jennie], wks D R Co, res 96 Jackson
Drope John J [Jennie E], painter, res 350 Bowery
Drope Mabel J, res 350 Bowery
Drown Waite L [Carrie L], teamster, res 124 W Crosier
Dreury Homer, wks W S Bowman, bds 758 S Maple
Drugan Wm E [Elsie], railroader, res 71 N Walnut
Drumer Frank, wks Goodrich Co, res 805 Campbell
Drumer Jacob [Barbara], wks Goodrich Co, res 805 Campbell
Drumm Louis [Mary], wks Firestone Co, res 227 Fink
Drushal Mrs Louisa C, dye works 70 E Mill, res 98 Westwood av
Dubois Charles H [Sarah], shoemaker, res 1189 Fifth ave
Dubroy Tonselle, rms 8 E State
Ducey John, rubberworker, bds 48 E Voris
Duchene Reuben E [Margaret M], electrician, res 720 Grant
Dudley Earl, polo player, rms 184 S Main
Dudley Fred, wks W-S-M Co, bds 1158 S Main
Dudock Andrew, laborer, bds 71 S Case ave
Dudock Julia, res 71 S Case ave
Dudock Paul [Anna], laborer, res 112 N Broadway
Duff D B, pres Star Drilling Machine Co, res Cleveland O
Duffield Jean E, milliner, res 955 May
Duffield John C [Edith], wks Kile Mfg Co, res 955 May
Duffy Anna, wks 733 E Market
Duffy James, bookbinder, res 393 Perkins
Duffy John F, policeman, res 393 Perkins
Duffy Joseph, bookbinder, res 393 Perkins
Duffy Mary, stenog Werner Co, res 393 Perkins
Duffy Patrick M [Maria], doorman Werner Co, res 393 Perkins
Dugan Michael J [Anna], wks B & O, res 383 N Arlington
Dugot George N [Anna A], founder, res 1226 E Market
Duhon Andrew, laborer, bds 775 Brook
Duker Charles A [Bessie], paperhanger, res 40 Ridge
Dulabahn Eli [Emma], teamster, res 279 N Forge
Dulany Henry, wks Am Cereal Co, res 321 Water
Duley Claude F [Laura L], foreman, res Diagonal rd
Dull Jesse M [Belle], wks Brewster Co, res rear 473 S Main
Dullabahn Isaac S [Katie A], wks Peterson & W, res 516 Grant
Duller George [Ida B], saloon 60 E Miller ave, res same
Duller Mrs Ursula (wid Anthony), res 60 E Miller ave
Dunbar Marion M, stenographer, res 182 E Center
Dunbar Newton [Mary E], farmer, res 323 Mills ave
DUNCAN ADAM [Margaret H], pres and treas The Akron
Soap Co, res 233 Bluff, People's Phone 1437
Duncan Alexander G, vice pres The Akron Soap Co, res 233 Bluff
Duncan Archibald A, sec The Akron Soap Co, res 233 Bluff

BUCKEYE SUPPLY HOUSE. BAR AND 66 N. HOWARD
.. HOTEL SUPPLIES ..

LATEST IN DINING ROOM SUITS. STYLES AND PRICES ALL RIGHT. B. L. DODGE

362

THE BURCH DIRECTORY CO'S

Duncan David J, res 233 Bluff
Duncan Fred B [Katie], res 570 Gage
Duncan Grace S, nurse, res 233 Bluff
Dunckley Thomas B [Alice], stonecutter, res 390 Jackson
Dunckley William, res 390 Jackson
Duncon George [Ruth A], wks Am Cereal Co, res 32 N Maple
Dungan A Herbert [Stella], machinist, res 1246 Marcy
Dungan Jennie, teacher, rms 1238 S High
Dungan Laura, teacher, res 238 Spicer
Dunham Nannie P, stenog Werner Co, rms 288 Park
Dunham Mrs Orra O, teacher, res 501 Elmwood court
Dunham Paul C, student, res 501 Elmwood court
Dunlap Arles R [Lizzie], painter, res 773 Bell
Dunlap Benj H, wks Akron C Co, res 423 Champlain
Dunlap Clarence, wks Alkali R Co, bds 942 May
Dunlap Clement, res 25 Brown ave
Dunlap Mrs Eliza M (wid George), res 423 Champlain
Dunlap Eva B, res 784 Coburn
Dunlap George W [Minnie D], wks McCausland Bros, res E Tallmadge ave
Dunlap Irene, student, res 784 Coburn
Dunlap Leonard W, wks Akron Ptg & P Co, res 423 Champlain
Dunlap Mrs Susanna, res 25 Brown ave
Dunlap Wm H [Irene S], asst supt Standard T O C Co, res 784 Coburn
Dunn Anna E, wrapper O'Neil & Co, res 319 S Maple
Dunn Arthur E [Edna S], bookbinder, res 509 Nash
Dunn Bessie M, student, res 76 N Valley
Dunn Blanche E, wks Goodrich Co, bds 39 Goodwin ave
DUNN C H COAL CO, 1 N Main

The **C. H. Dunn Coal Co.**

COAL, MOVING AND PRIVATE LOCKER STORAGE.

Cumberland BLOCK COAL Our Leader

COR. MAIN AND MARKET STS., UNDER SECOND NATIONAL BANK.

PEOPLE'S PHONE 508.

Dunn Charles H [Ada M] (Dunn Coal Co), res 70 N Valley
Dunn Chas J, clerk Colonial Salt Co, res 319 S Maple
Dunn Edith M, student, res 1239 E Market

BURKHARDT'S BEER SOLD IN ALL FIRST-CLASS SALOONS
ASK FOR IT, IF YOU WANT THE BEST

HARPER DRUG CO. QUICK DELIVERY

8 E. MARKET AND 59 S. HOWARD STS.

AKRON CITY DIRECTORY

363

- Dunn Edward [Isabella], res 76 N Valley
Dunn Edward jr [Anna N], supt Streets, res 192 Smith
Dunn Edward [Ossie C], wks N Fire Ext Co, res 341 Bowery
Dunn Frank W [Louisa], contractor, res 83 S Maple
DUNN GEORGE H., paying teller Central Savings & Trust Co,
res Cuyahoga Falls O
Dunn Geo W [Elizabeth E], wks A China Co, res 1239 E Market
Dunn Glenn C [Myrtle A], laborer, res 24 N Summit
Dunn Grace M, res 76 N Valley
Dunn Grace M, clerk H Heepe's Sons, res 40 S College
Dunn J Arthur, res 22 E Center
Dunn James [Inez M], city fireman, res 22 E Center
Dunn James E, wks Taplin, R & Co, res 792 S High
Dunn John [Tabitha A], res 333 Gold
Dunn John B [Margaret], cooper, res 319 S Maple
Dunn John W, bookkeeper, res 76 N Valley
Dunn John W [Clara], res 860 St Clair
Dunn Joseph [Clara P], drayman, res 42 N Valley
Dunn Mary, wks R P Marvin
Dunn Mary C, dressmaker O'Neil & Co, res 42 N Walnut
Dunn Mary E, student, res 792 S High
Dunn Mrs Mary J (wid Andrew C), res 40 S College
Dunn Michael [Nora], res 338 N Arlington
Dunn Patrick [Mary], bricklayer, res 42 N Walnut
Dunn Mrs Sarah, laundress Summit Home, res 439 S Arlington
Dunn Thomas P [Ellen A], wks O'Neil & Co, res 792 S High
Dunn Wm A [Anna], wks Am H R Co, res 521 S Main
Dunphy John, res 307 Siess
Dunphy Mrs Martha E (wid Patrick H), res 78 S Maple
Dunphy Martha M, res 78 S Maple
Dunphy Michael, potter, res 301 W Chestnut
Duran Joseph [Mary], laborer, res 372 Buckeye
Durand Edwd B [Lilian H], salesman W Wolf, res 57 Charlotte
Durand Frank I [Mary A], painter, res 172 Gale
DURAND WM A [Sara B], City Auditor City Building, both
Phones 361, res 255 Exchange
DURANT ALBERT T [Alice G], district agent The Mutual
Benefit Life Ins Co of Newark N J, 203 Everett Bldg, Peo-
ple's Phone 568, res 392 Albert place, People's Phone 900
(See right bottom margins)
Durant Arthur J [Rose], foreman Goodrich Co, res 383 Albert pl
Durant James [Mary], real estate, res 64 N Valley
Durant Lottie L, stenog Am Hard Rubber Co, res 64 N Valley
Durbín Theodore [Lulu A] (Gaume & Durbín), res 266 Locust
Durfée Anna N, res 21 Broad

EVANS BLDG. & LOAN ASSN. 4% PAID ON TIME DE-
POSITS
Cor Mill and Howard

TRY E. J. ALDERFER'S SHERBETS .. ICES .. PUNCHES AND ICE CREAM. BOTH PHONES 260

364

THE BURCH DIRECTORY CO S

Durfee Rev Ira H [Kate], pastor Broad St Church of Christ, res
21 Broad

Durham Elmer, wks D R Co, res 759 S High

Durham G Earl [Minnie E], foreman D R Co, res 759 S High

Durham Mrs Harriet B (wid John), res 381 Worrton

Durham John W [Susie], watchman, res 47 Bachtel ave

Durkin Bessie, milliner, res 116 E Voris

Durkin John [Bridget], res 116 E Voris

DURKIN JOHN F [Elizabeth], Chief of Police, res 30 E Ex-
change

Durkin Mary E (Mrs H J Burt), millinery 23 S Howard, res 44
Oakdale ave

Durkin Sarah A, res 116 E Voris

Durr William [Bertha E], with Pathfinder, res 277 Crosby

Durst Carl S, res 310 Brown

Durst Ernest A [Carrie W], well driller, res 310 Brown

Dusette Wm [Dorothy], in Goodyear Office, rms 106 E Market

Dussel George, blacksmith, bds 11 Norton

Dussel Minnie A, teacher, res 69 N Main

Dussel Mrs Sevilla M (wid Jacob B), res 69 N Main

Dussel Wm H [Margaret], grocer 488 Wooster ave, res same

Dustin Eva M, res 160 Westwood ave

Dustin Mrs Jennie (wid Charles), res 193 Smith

Dustin Seth, clerk Arlington Hotel, res same

Dustman Mrs Sarah E (wid Isaiah), res 270 Perkins

DUSTMAN WILLIAM E [Celestine M], saloon and restaurant
284 Perkins, People's Phone 966, res 273 N Union

Dutt Anna K, res 303 Bowery

Dutt Courtland [Eliza], blacksmith, res 303 Bowery

Dutt Reno F, trav salesman Union Rubber Co, res 303 Bowery

Dutt Reuben S [Lucy N], foreman Taplin, R & Co, res 120
Westwood ave

Dutt Robert O, student, res 303 Bowery

DUTT WILLIAM [Charlotte], propr Dutt's Pharmacies 7 E
Exchange, both Phones, and 948 E Market, People's Phone
1385, res 302 Carroll, People's Phone 692-2

Duvall Wm G [Sarah J], forgerman, res 398 W Cedar

Dvorcsek Steve [Mary], wks Ent Mfg Co, res 387 Washington

Dwarakosk Josephine, chambermaid Hotel Buchtel, res same

Dwyer Catherine A, res 180 S College

Dwyer Edmund T [Cecilia], machinist, res 132 Westwood ave

Dwyer John F [Cora M], wks D R Co, res 979 S Main

Dwyer Lewis, wks D R Co, rms 67 Bartges

Dwyer M Ambrose [Anna S], machinist, res 202 Crosby

Dwyer Margaret A, dressmaker O'Neil & Co, res 180 S College

CARPETS and RUGS—THE KIRK CO. 25 AND 27
S. HOWARD ST.

DELIVERY WAGONS - A KRON CARRIAGE & IMPLEMENT CO. 67-71 WEST MARKET STREET

AKRON CITY DIRECTORY

365

Dyckes Mrs Harriet M (wid Henry), res 1237 Fourth ave
Dye John C [Sadie I], salesman, res rear 143 Arch
Dye Lewis, wks D R Co, bds 745 Commins
Dye Wm, wks Goodrich Co, rms 726 Commins
Dyenecke Stella, chambermaid Hotel Buchtel, res same
Dyer Chloe M, stenog C U Tel Co, res Cuya Falls O
Dyer Martin J [Mame J], machinist, res 182 W Long
Dyke Mrs Belle E, res 485 Bowery
Dyke Mrs Katherine M, dressmaking Kelly Blk, res 15 Glenwood
Dyke Maud E, res 485 Bowery
Dyke Willis R [Minnie L], painter, res 701 Bowery
Dymond Geo E [Lorinda A], printer Com Ptg Co, res 228 Ira av
Dymond Roy E, machinist Ak El Co, res 228 Ira ave
Dyson Henry W, janitor D R Co, res 189 Hill
Dyson Thomas W [Capitola L], collector Natl City Bank, res
177 Bluff
Dyster Kaspar [Ida], tailor G C Moss, res 311 Alicedale court
Dzierzanowski Louis W [Jessie J], bookbinder, res 329 Turner
Dzralock Michael [Mary], laborer, res 207 Cuyahoga

Every Shoe we sell is **[E]** THE M. T. CUTTER CO.
Worth every cent we ask **10 South Howard St.**

Eackelbary Harry A, res 46 E Furnace
Eackelbary Henry T, res 46 E Furnace
Eackelbary John W, res 46 E Furnace
Eackelbary Joseph [Henrietta], laborer, res 46 E Furnace
Eackelbary Joseph jr, res 46 E Furnace
EAGLE FIRE CO of N Y, J C Bloomfield agent, 202 Hamilton
Building
EAGLES, Akron Aerie No 555 F O E, regular meetings every
Thursday evening 57 E Market
Eagling Arthur J, potter, res 974 Clark
Eagling Sadie E, res 974 Clark
Eagling Walter E, wks Goodyear Co, res 974 Clark
Eagling Wm H [Sarah], engineer, res 974 Clark
Eagling Wm H jr, potter, res 974 Clark
EAKEN ARTHUR B [Jennie S], mgr The C J Lang Clothing
Co, res 115 Glenwood ave
Eakens Adelaide A, res 77 McNaughton
Eakens George C [Mary A], res 77 McNaughton
Eakens Margaret L, bkpr W L Sackmann, res 77 McNaughton
Eamer Arthur C, molder, res 120 Aetna
Earle Harry [Olive], boilermaker, res Earle

Mutual Benefit "Contracts are Widely Sought"—U S Review, 1906
"By all the Tests Makes a Good Showing"—Ins Press, 1906
"Unwavering Adherence to Upright Principles,"—Ins J'nl, 06

FURNITURE CARPETS..RUGS..DRA- **B. L. DODGE** Both Phones
PERIES AND CHINA **131**

366

THE BURCH DIRECTORY CO S

- Earley John W, laborer, bds 383 Black
Early Belle, wks B G Work
Early Francis J, molder, res 190 E Furnace
Early Miles J [Jessie], bookbinder, res 47 S Prospect
Early Terence [Ellen], switchman, res 190 E Furnace
Earnshaw Fred, wks Kile Mfg Co, bds 1095 S High
Easlick Edward L [Jessie W], foreman Goodyear Co, res 43 Norton
East Akron Athletic Club, cor Exchange and Arlington
East Akron Dental Parlors (W^o B Challis, S E Cooper), 982 E Market
EAST AKRON DEPARTMENT STORE, Hower & Co proprs, dry goods, millinery, carpets, men's furnishings, shoes, china, wall paper and house furnishings 980-984 E Market, People's Phone 865 (See index to ads)
EAST AKRON REALTY CO, J E D Hartinger mgr, real estate and insurance 990 E Market, People's Phone
EAST OHIO GAS CO, Lovette B Terry agent, 42 and 44 E Mill, both Phones
East Walter, ballplayer rms 1182 E Market
Easter John, wks Alkali R Co, bds 674 May
EASTMAN PROF ORVILLE D [Olive M], director of Eastman's School of Music and conductor Ladies' Symphony Orchestra 72 S Main, People's Phone, res The Campania
Easton Fred R, inspector Ohio Ins Bureau, bds 146 S High
Eatmon James, clerk Snook & Kilmer, res 281 N Forge
Eatmon John [Anna], wks Renner B Co, res 281 N Forge
Eaton Mrs Estella (wid Frank), res Kenmore
EATON HUGH M [Jessie M] (Hart & Eaton), res 32 Beck ave
Ebenhock Jacob [Caroline], wks D R Co, res 356 Mills ave
Eberhard Boyd, wks Goodrich Co, res 193 E Voris
Eberhard Charles A [Ida E], clerk Goodrich Co, res 429 Crouse
Eberhard G A & Son (G A and Wm G), horseshoers 276 S Main
EBERHARD GOTTHILF [Mary A], drugs, wall paper, paints, oils, news depot etc, 132 and 134 E Exchange, res same, both Phones
Eberhard Gustave A [Frederica W] (Eberhard & Son), res 274 W Exchange
Eberhard J George, res 133 E Exchange
EBERHARD LEROY C [Anna T], physician and surgeon 136 E Exchange, both Phones, hours 7 30 to 8 30 a m, 1 to 2 and 7 to 8 p m, also Hamilton Bldg suite 610, hours 3 to 5 p m, res 325 Grant
Eberhard M Esther, res 395 Erie
Eberhard Theodore [Alice], wks Mirror Works, res 193 E Voris

WOLFSPERGER

DOOR AND CALL BELLS
ELECTRICAL
SUPPLIES

54 EAST MARKET
PEOPLE'S PHONE 1710

Eberhard William, machinist, res 358 Sherman
 Eberhard Wm G [Mary A] (G A Eberhard & Son), res 395 Erie
 Eberhardt J Albert [Georgina L], rubberworker, res 205 Linden
 Eberhardt Robert M [Catherine], foreman Goodrich Co, res 570
 Wooster ave

See also Everhart

Eberle Mrs Catherine (wid Frederick), res 657 Sherman
 Eberle Chas F [Minnie], foreman Am Cereal Co, res 327 Allyn
 Eberle Fred J [Bertha E], wks Burkhardt's, res 460 Sumner
 Eberle George G, wks Am Cereal Co, res 657 Sherman
 Eberly Abraham L [Emma E], city fireman, res 731 Coburn
 Eberly Archie [May C], collector A P Tel Co, res Kenmore
 Eberly Charles, well driller, res 659 Coburn
 Eberly Mrs Elizabeth (wid Abraham M), res 692 Rhodes ave
 Eberly Frank G [Minnie], saloon 180 E Mill, res 325 W Cedar
 Eberly Grace V, clerk, res 692 Rhodes ave
 Eberly Israel [Harriet], well driller, res 659 Coburn
 Eberly Mrs Mary (wid Anthony), res 341 Willow
 Eberly P Edward, wks Am Cereal Co, res 341 Willow
 Ebersole Anna, wks 116 Fir
 Ebersole Glee, student, rms 167 S Union

Ebert Benj F [Gertrude I], carpenter, res 606 Carroll
 Ebert Edward [Amy], wks Goodrich Co, rms 133 Wooster ave
EBLN & BUECHLER (E J Eblen, M Buechler), groceries,
 provisions, meats, flour, feed, dry goods, notions etc, 389 and
 391 Wooster ave, Bell Phone 1042L, People's 1279, also 148
 W Center cor Locust, Bell Phone 1098L, People's 1149

Eblen Ellsworth J [Almira] (Eblen & Buechler), res 391 Wooster
EBLEN FRANK S [Helen], mgr J A Mahaffey, res 145 S Col-
 lege, People's Phone 420

Eblen Harry H [Minnie], with J A Mahaffey, res 333 Park
 Ebling Fred W [Elizabeth], carpenter, res 750 St Clair
 Ebner Esther C, res 191 W Buchtel ave
 Ebner Joseph J, res 191 W Buchtel ave
 Ebner Louis A [Elizabeth M], shipping clerk, res 191 W Buchtel
EBRIGHT LEONIDAS S [Julia B], Postmaster, also physician
 and surgeon cor Market and High, Bell Phone 4, res 678 E
 Market, both Phones

Ebright Mary R, student, res 678 E Market
 Ebright Ruth B, student, res 678 E Market
 Eby Elmer J [Mabel], motorman, res 173 E Crosier
 Eby Wm H [Ellen], salesman, res 614 E Buchtel ave
 Echols E S, woodturner, bds 128 S High
 Echols Edith, marker City Laundry, res 212 LaSalle
 Echols Merry C, nurse, res 212 LaSalle

SWEETEST SWEETS IN THE CITY ARE FOUND AT :
N. Y. Candy Kitchen

THE GLOCK-KORACH CO.

SPECIALTY STORE LATEST STYLES
LOWEST PRICES
82 S. Main Street.

368

THE BURCH DIRECTORY CO S

Echols Samuel [Margaret], res 212 LaSalle
Echoren Mrs Charlotte F (wid Carl), res 812 St Clair
Echoren Helen C, milliner O'Neil & Co, res 224 W. South
Echoren John, machinist, res 812 St Clair
Eckard Frank W [Sadie L], woodworker, res 720 N Howard
Eckard Jacob M [Lizzie], carpenter, res 273 Dean
ECKART BROS & CO (W F Eckart, C H Eckart, G E Probert), plumbers, steam and hot water fitters 43 and 45 E Mill, both Phones 45
ECKART CLAUDE H [Clara L] (Eckart Bros & Co), res 96 Byers ave, People's Phone 1728
Eckart Elmer H, clerk Dague Bros & Co, res 508 Crouse
Eckart Herbert S. with Eckart Bros & Co, res 508 Crouse
Eckart John S [Elizabeth], contractor, res 508 Crouse
ECKART WM F [Harriet A] (Eckart Bros & Co), bds 84 Kirkwood
Eckel Conrad [Barbara], wks Burkhardt's, res 561 Allyn
Eckel George A [Rosina G], wks D R Co, res 2 Primrose place
Eckel Ida, res 561 Allyn
Eckenrode Mrs Edna E, res 168 Gale
Eckenrode James B, student, res 168 Gale
Ecker Charles H [Clara E], saloon 8 N Howard, res 940 Snyder
Eckerman Rev Daniel C [Elizabeth], oil inspector, res 716 Yale
Eckerman H Virgil, res 716 Yale
Eckerman Wm E [Anna B], city detective, res 125 W Thornton
Eckerman Wm H [Rachel], carpenter, res 879 Boulevard
Eckerson Budd H [Jessie E], printer Democrat, res 1028 Bellows
Eckhart Andrew, laborer, bds rear 17 E Exchange
Eckhold George W [Nellie], wks W & B Co, res 399 Vine
Eckhold Gustave H, res 307 Poplar
Eckhold Lizzie, clerk City Laundry, res 307 Poplar
Eckhold Peter [Jeannette], res 307 Poplar
Eckler Adam [Margaret], res 564 Washington
Eckler Adam jr (Eckler Bros), res 564 Washington
Eckler Albert V (Eckler Bros), res 564 Washington
Eckler Bros (Adam jr and A V), bicycle repairs, 404 S Main
Eckler Mary J, res 564 Washington
Eckler Rose H, res 564 Washington
Eckman Mamie, res 1166 Third ave
Eckman Maud, rms 255 Wooster ave
Eckman Maud G, res 908 East ave
Eckman William [Emma F], wks A China Co, res 1166 Third av
Eckroad Carroll J [Emma M], music teacher, res E Cuya Falls av
Eckroad Edmund D [Beckie C], civil engineer N O T & L Co, res 325 Park

**BEST GOODS..LOWEST PRICES
EASIEST TERMS, AT**

MAHAFFEY'S

166-168-170
S. MAIN STREET

PATENTS, WILCOX, PARSONS & BURCH

40-44 Central Savings & Trust Building

AKRON CITY DIRECTORY

369

ECONOMY FUEL CO, L Johnson propr, dealers in coal 80 E Exchange, People's Phone 1422

Eddy Charles S [Ellen], with Goodrich Co, res 132 Adolph ave

Eddy Ethel, student, res 132 Adolph ave

Eddy L H, wks B & O, rms 508 Ohio

Eddy Lulu, res 171 Wooster ave

Ede Mrs Clarissa A (wid Edwin), res 690 S Broadway

Ede Fred, wks Goodyear R Co, res 690 S Broadway

Ede Nellie, res 690 S Broadway

Edeburn Edward F [Alice M], conductor, res rear 196 S High

Eden John, wks N O T Co, bds 1013 S Main

Edgar Clyde C [Catherine], wks Firestone R Co, res 107 Ira ave

EDGAR MERCHANTS' EXCHANGE, H T Wallace dist mgr, 115 S Howard

Edgar Orlando P [Miranda E], stonemason, res 558 Wooster ave

Edge John J [Mary E], wks Merrill Pottery, res 449 Matthews

Edge Wm [Sarah], wks R C P Co, res 1006 Clark

Edgecomb William, carpenter, bds 53 N Howard

Edgell Edward C, wks Goodrich Co, rms 181 W Exchange

Edgerly Charles H, res 25 S Prospect

Edgerly Mrs Mary J (wid Francis H), res 183 S Forge

Edgerly Sarah V, res 183 S Forge

Edgerton L Ione, teacher Buchtel College, res 235 Ely

Edgerton M Pauline, librarian Akron Public Library, res 235 Ely

Edick Darwin [Mattie], janitor, res 705 Bowery

Edick George W, teamster, res 705 Bowery

Edick George W, res 705 Bowery

Edmunds Edward, student, res 19 E Buchtel ave

Edson Edward B [Mary S], bookbinder, res 58 N Union

Edson Frank E [Hattie E], fish dealer, res 689 Bowery

Edward Florence E, res 191 Ellwood ave

Edward James P M [Kate M], policeman, res 191 Ellwood ave

Edwards Andrew G [Susie L], tinner, res 941 Holloway

Edwards Bessie, clerk, res 552 Washington

Edwards Chalmer C [Nellie], wks B L Dodge, res 399 Willow

Edwards Charles E [Harriet], collector, res 313 S High

Edwards Edward D [Susan], photographer 305 S Main, res same

Edwards Edward E [Ida E], machmist, res 599 Carroll

Edwards Elizabeth, res 284 E York

Edwards Evan O [Alice M], foreman Pouchot-H Co, res 578 Cuyahoga

Edwards Floyd C, in U S Navy, res 399 Willow

Edwards Frank, brakeman C A & C, res 552 Washington

Edwards Mrs Hannah W (wid Mark L), res 314 S High

Edwards Harriet, industrial sec Y W C A, rms 26 S Maple

BUCKEYE SUPPLY HOUSE WHISKY FLASKS OF EVERY DESCRIPTION

OFFICE FURNITURE LARGE VARIETY SMALL PRICES B. L. DODGE

370

THE BURCH DIRECTORY CO S

Edwards James [Mary R], foreman, res 1016 S Main
Edwards John, conductor B & O, bds 540 N Arlington
Edwards John [Elizabeth], ironworker, res 552 Washington
Edwards John B [Ruth], coal miner, res 284 E York
Edwards John H [Ella M], machinist, res 1157 S Mam
Edwards Mrs Margaret, res 366 E Exchange
Edwards May, waiter Windsor Hotel, rms 59 S Summit
Edwards May, res 52 Ridge
Edwards Pearl, res 284 E York
Edwards Ruth, res 284 E York
Edwards Thomas, wks Bryan Co, res 284 E York
Edwards Thomas J [Sarah J], machinist, res 400 Nash
Edwards Warren H, wks Dickson T Co, res 399 Willow
Edwards William [Lou N], wks D R Co, res rear 270 Bowery
Edwards Wm R, hostler, res 399 Willow
Edwards Wm R [Elsie], wks D R Co, res 280 Ira ave
Eflant Philip, laborer, bds 755 Brook
Egan Anna B, bookkeeper, res 671 Johnston
Egan Chas H [Veronica], wks Firestone R Co, res 96 Jackson
Egan John T [Margaret], machinist, res 476 Grant
Egan John T jr, barber, res 476 Grant
Egan Patrick [Mary], wks Goodrich Co, res 671 Johnston
Egan Peter J, wks Ohio S Co, res 671 Johnston
Egbert Hermas V, insurance, res 176 S Union
Egbert Mrs Eva V, clerk O'Neil & Co, rms 525 Crosby
Eggert Carl E, bkpr D R Co, rms 507 S Main
Eggert Mrs Emma J (wid Andrew J), res 69 Franklin
Eggleston Charles, res 1159 Johnston
Eggleston Halbert M [Florence M], bookkeeper, res 270 Locust
Eggleston Hamden L [Ella D P], optician I O O F Temple, res
238 W Market
Eggleston William [Ida J], wks R C P Co, res 1159 Johnston
Egli John [Elizabeth], res 760 Washington
Ehman Henry M [Bird A], molder, res 217 S Mam
Ehrett Joseph, res 922 Bell
Ehrett Mary M, res 922 Bell
Ehrett Minnie, res 922 Bell
Ehrett Sophia C, res 922 Bell
Eich Frank, res 155 Campbell
Eich Frank jr, wks Firestone R Co, res 155 Campbell
Eich Henry, laborer, bds 425 Sherman
Eich John M [Rebecca N R], wks XXth C H & V Co, res 29
S Howard
Eichelberger Allen L [Hattie M], carpenter, res 487 Bowery
Eichelberger Edw [Margaret], wks Goodyear Co, res 840 Corley

BURKHARDT'S BEER RECOMMENDED BY PHYSICIANS
BOTTLED at the BREWERY ONLY **259**
BOTH PHONES

HARPER DRUG CO. Big Stores and Little Prices 8 E. MARKET AND 59 S. HOWARD STS.

AKRON CITY DIRECTORY

371

Eichelberger Fremont [Alvisa], contractor, res 513 Bowery
Eichelberger Lulu D, res 513 Bowery
Eichelberger T Stephen, clerk Central S & T Co, res 513 Bowery
Eichenlaub Mrs Catherine (wid Aloys), res 38 Oakdale ave
Eichenlaub Harry C, lettercarrier, res 38 Oakdale ave
Eicher Fred J [Emma], carpenter, res rear 706 May
Eicher Gottlieb D, meats 1087 S Main, rms 1077 same
Eicher John C [Rose B], bread dealer, res 657 S Main
Eichholtz Mrs Augusta T (wid Hugo H), res 317 Rhodes ave
Eichholtz Tjalda, res 317 Rhodes ave
Eichhorn August, wks D R Co, res 188 E Voris
Eichhorn Eugene, wks D R Co, res 188 E Voris
Eichhorn Jos [Margaret], wks Am Cereal Co, res 733 Sherman
Eichhorn Mrs Mary B (wid John), res 188 E Voris
Eichman Louis, cook J B Looker, rms rear 11 E Exchange
Eichorn Wm F [Luella A], paperhanger, res 577 E Market
Eifer Earl, laborer, res 473 Pearl
EILBECK A B [Mary B], receiver and gen mgr The Akron Gas
Co, res 32 Marshall ave
Eiler Paul [Eva], laborer, res 1025 Wilhelm
Eimer Albina, res 36 Russell ave
Eimer Anton, wks D R Co, res 36 Russell ave
Eimer Charles, salesman Buckeye Supply House, res 36 Russell
Eimer Mrs Margaret (wid Frank), res 36 Russell ave
Eimer Peter, wks D R Co, res 36 Russell ave
Eippert Catherine, cashier, rms 258 E Market
Eippert Clara, stenog Hotel Buchtel, rms 46 S Broadway
Eippert Emma, stenographer, rms 258 E Market
Eippert George [Lulu S], clerk Werner Co, res 316 Brown
Eippert John, wks Eckart Bros & Co, bds 219 Bluff
Eippert Mary, rms 415 Allyn
Eisenbart Nicholas, res 299 Cross
Eisenbart Nicholas jr [Mary A], wks A R Tile Co, res 299 Cross
Eisenhart Anna M, res 641 E Exchange
Eisenhart Ella M, res 641 E Exchange
Eisenhart George W, wks D R Co, res 641 E Exchange
Eisenhart I Elizabeth, res 641 E Exchange
Eisenhart John A [Ida], bricklayer, res 641 E Exchange
Eisentraut August [Bertha A], wks D R Co, res 132 Charles
Eisentraut Frank A, wks D R Co, res 132 Charles
Eisentraut Louisa A, res 132 Charles
Eisenzimmer Bertha M, res 1154 Third ave
Eisenzimmer Edith N, bds 246 Chittenden
Eisenzimmer Edward A [Melina J], laborer, res 96 S Martha ave
Eisenzimmer Frank L [Mary J], farmer, res 1154 Third ave

EVANS BLDG. & LOAN ASSN. MONEY LOANED ON REAL ESTATE 6% AND 7%

E. J. ALDERFER'S GOODS TALK FIRST—THEN THE PEOPLE 66 SOUTH MAIN STREET

372

THE BURCH DIRECTORY CO'S

Eisenzimmer George W, wks G W Cereal Co, res 1154 Third ave
Eisenzimmer Grace R, res 96 S Martha ave
Eisenzimmer Homer W, wks D R Co, res 96 S Martha ave
Eisenzimmer Jeannette K, res 1154 Third ave
Eisenzimmer Laura S, res 1154 Third ave
Eisenzimmer Mamie N, res 96 S Martha ave
Eitner Carl [Louise], driver Oak Place Springs, res Oak place
Elder Maud M, bookkepr, bds 443 Grant
Elderkin Harry A, barber 226 Wooster ave, rms 160 same
Eldridge William, janitor, rms 210 S Main
ELECTRIC PACKAGE CO, H J Huber agent, 137 S Main, People's Phone 46, Bell Phone 97
Elert Mrs Josephine, res 102 S College
Elis Albert, wks Star D M Co, bds 377 Grant
Elis Joseph, wks Goodrich Co, bds 377 Grant
Elingsen Emil [Inga], wks R Clay P Co, res 908 Johnston
Elio John, wks Ak News Agency, res 32 Lods
Elo Sebastian [Laura D], laborer, res 32 Lods
ELK HORN MARKET, J P Cornair & Sons proprs, 415 Bluff, both Phones
ELKS Akron Lodge No 363 B P O E, T W Wakeman exalted ruler, A T Armstrong, G C Marsh and J E Peterson trustees, O S Hart sec, J A Artley treas, 41 E Mill, both Phones 363
Ellery Arthur B, wks Globe S & P Co, res 120 W Miller ave
Ellery Lilian M, stenographer, res 1036 S Main
Ellet Alfred P, wks Robinson C P Co, res 822 E Market
Ellet Charles, city fireman, res 822 E Market
Ellet Mrs Jennie (wid Louis), res 822 E Market
Ellinwood Augustus E [Almira], draftsman, res 108 Nebraska
Ellinwood Lulu M, dressmaker O'Neil & Co, res 108 Nebraska
Elliott Arthur M [Ethel A], wks D R Co, res 524 S High
Elliott Charles H [Emma J], foreman Werner Co, res 342 Park
Elliott Guy, timekeeper, bds 10 Bowery
Elliott Harry F, res 73 E York
Elliott Rolla J, clerk, res 342 Park
ELLIOTT TAYLOR L [Mamie E], agent Adams Express Co, 12 S Howard, both Phones, res 73 E York
Ellis Albert D [Rose], feed stable 20 Glendale ave, res 14 Green
Ellis Charles W, res 20 Glendale ave
Ellis George H [Anna B] (Baker & Ellis), res 408 Silver
Ellis Leah, stenographer, rms 182 S High
Ellis Mary, wks 23 Hawthorne ave
Ellis Orange F [Marcia E], bookbinder, res 461 Dayton
Ellison Gerold, wks Goodrich Co, bds Clarendon Hotel
Ellsworth Mrs Grace (wid Wilbur), res 469 Spicer

THE KIRK CO. .. 25 AND 27 .. **FOR STOVES**
SOUTH HOWARD ST.

AKRON CARRIAGE & IMPLEMENT CO. BUGGIES, ETC.

67 71 WEST MARKET STREET

AKRON CITY DIRECTORY

373

Ellsworth Raymond C [Ida K], bkpr Akron Cultivator Co, res
114 N College, Bell Phone 362-4
Elmour Frank, laborer, bds 59 Iron
Elsholz Albert G [Catherine], wks D R Co, res 131 McCoy
Elsholz August, wks Ak-Selle Co, res 546 Washington
Elsholz Augustine, res 546 Washington
Elsholz Fred G, wks Goodyear R Co, res 546 Washington
Elsholz Mrs Johanna (wid August), res 546 Washington
Elsholz Wm C, wks Goodrich Co, res 546 Washington
Elwarner Edward [Emma], foreman Goodrich Co, res 720 Grant
Ely Ada M, res 225 Wooster ave
Ely Mrs Eliza S (wid Eli), res 25 S Prospect
Ely Georgiana, nurse, res 607 Day
ELY OLONZO S [Josie M] (Smallfeldt & Ely), res 225 Wooster
Ely Ruth A, nurse, res 607 Day
Elzholz Fred, wks Ak Laundry, res 558 Washington
Elzholz Herman [Freda], laborer, res 933 Haynes
Elzholz Wm H [Augusta], boarding house 558 Washington
Emerling Anna, res e s S Main
Emerling Charles A [Agnes A], wks D R Co, res Kenmore
Emerling Earl, wks Ent Mfg Co, res 131 W Miller ave
Emerling Frank B [Amanda C], wks A Cereal Co, res 816 Brown
Emerling Henry [Charlotte], wks W-S-M Co, res 131 W Miller
Emerling Isa B, res 131 W Miller ave
Emerling Jacob [Emma], wks Werner Co, res e s S Main
Emerling Joseph, glassworker, res 1284 S Main
Emerling Melda V, res 131 W Miller ave
Emerman Benj (H J Emerman & Co), res Cleveland O
EMERMAN H J & CO (H J and Benj Emerman, W B Louer)
dealers in scrap iron, steel, metals and rubber 401 to 421 S
Broadway, both Phones
EMERMAN HERMAN J [Bertha B] (H J Emerman & Co),
res 733 E Market, Bell Phone 110-2 rings
Emerman Jacob [Lena], junk dealer, res 459 Pearl
Emerman Victor, junk dealer, rms 59 E Market
Emerson Adolph [Lena], coachman, res rear 34 S Union
Emerson Fred H, student, res 103 W Crosier
Emerson Horace G [Addie A], blacksmith, res 103 W Crosier
Emerson John, motorman, rms 35 W South
Emerson Juha M, asst Union Gospel Mission, rms 196 Gale
Emery Mrs Anna E, res 238 Water
Emery Bertha, music teacher, res 63 S Forge
Emery Mrs Mary A (wid Charles), res 810 S Main
Emg Charles J A, plumber, res 338 Perkins
Emig Edward [Emma], eye specialist, rms 80 N Summit

Mutual Benefit Policies

CONTAIN SPECIAL FEATURES NOT COM-
BINED IN CONTRACTS
ISSUED BY ANY OTHER COMPANY

WE CAN PLEASE YOU IN RUGS AND CARPETS B. L. DODGE

374

THE BURCH DIRECTORY CO'S

EMERY WM J [Flora M], physician and surgeon, office and res
581 S Main, both Phones 861, office hours 7 to 9 a m 12 to 2
and 5 to 8 p m

Emig Mary E, res 338 Perkins

Emig Mrs Sophia L (wid Martin), res 338 Perkins

Emlir John G [Marguerite], carpenter, res 249 Lods

Emlir Lulu M, res 249 Lods

Emmel Charles, wks Goodrich Co, res 380 Cross

Emmel Fred C, res 380 Cross

Emmel George, wks Goodrich Co, res 380 Cross

Emmel Gustave [Catherine], wks Alkali R Co, res 380 Cross

Emmel Irvin, wks Burger Iron Co, res 380 Cross

Emmel Laura B, res 380 Cross

Emmel Wm L [Emma M], wks Am Cereal Co, res 577 Grant

Emmert Amelia, dressmaker, res 275 Rosedale place

Emmett Bert, rubberworker, bds 282 Bowery

Emmett Josiah [Frances E], jeweler, res 408 Pine

Emmons Van Evert D [Lilly M], clerk Werner Co, res 152 N
Forge

Emmrich Mary, wks 508 Sherman

EMPIRE HOUSE, J I Brenizer propr, cor Market and Main,
both Phones 116

EMPIRE STATE SURETY CO of N Y, H S App dist agent 27
Central S & T Bldg

EMPLOYERS' ASSOCIATION The H C Parsons sec and treas
400 Hamilton Bldg, both Phones 717

Emps Mrs Catherine (wid Stephen), res 553 W Market

Emsler Frank E, molder, res 186 Cuyahoga

Emsler Gertrude G, res 186 Cuyahoga

Emsler Joseph E, wks D R Co, res 186 Cuyahoga

Emsler Rose A, student, res 186 Cuyahoga

Emsler William [Catherine], res 186 Cuyahoga

Enderhart Mike, laborer, bds T Petrich

Enders Algier S, res Kenmore

Enders Effie B, res Kenmore

Enders Jacob C [Mary M], artificial stone mfr, res Kenmore

Enders Verna M, stenographer, res Kenmore

Endress John [Mary], laborer, res rear 106 N Broadway

Endress Martin [Sarah], wks D R Co, res 208 Russell ave

Endsley Shaffer K [Viola C], wks Kile Mfg Co, res 819 Huron

Enerson Enebold, wks Carmichael & Co, bds 247 W Tallmadge av

Engelbert Frank [Kate], wks Fairbanks & Son, res 972 Edge

Engelhardt Heiman [Anice], brakeman, res 360 Spencer ave

Engelhardt Joseph J [Lena M], plumber, res rear 454 E Buchtel

Engelhardt Adam, fresco painter, bds L W Beck

WOLFSPERGER DOES REPAIRING OF ALL
KINDS
House Wiring a Specialty • 54 EAST MARKET
PEOPLE'S PHONE 1017

Engelhart Edward N [Emma], wks Goodrich Co, res 15 Lods
Engelhart Ella, res 227 Nieman
Engelhart Mrs Mary, res 227 Nieman
Engelman Nathan D [Fanny], clerk Goodrich Co, res 16 West
Engelmann Adam [Elizabeth], wks W & B Co, res 293 Coddling
Englander Harry, wks Stem Tire Co, res 309 W North
Englander John S [Anna], lumber, res 135 Cuyahoga
Englander Joseph [Julia], huckster, res 309 W North
Engle John D [Fronie A], motorman, res 827 Harvard
Engle Lewis D [Belle], motorman, res 37½ Viaduct
Engle Lillian, res 82 Frances ave
Englehart Mrs Harriet F (wid Herman M), res 32 Charles
English Allen, res 186 S Main
English Charles A [Mabel E], bkpr G W Carmichael & Co, res
265 Crosby
English Delbert, res 186 S Main
English Harry R, res 1231 S Main
English Horace C wks P P & S Co, res 1231 S Main
English James H [Maggie], saloon, Manchester rd, Kenmore
English Nelson B [Mary A], wks Gille & Sons, res 186 S Main
English Samuel [Louise], res Kenmore
English Vine H [Sadie], wks Frantz B Mfg Co, res 1231 S Main
Enhart Mrs Anna, saloon 135 N Howard, res same
Enick John, bartender, bds 93 N Howard
Ennis Mrs Elma L, res 391 Wooster ave
ENRIGHT JAMES T [Catherine H], funeral director and em-
balmer, office and res 159 S High, both Phones 358
Ensele Ambrose [Adah C], driver, res 852 Bloomfield ave
Ensign Arthur C, lineman, res 794 Holloway
Ensign Neva O, res 794 Holloway
Ensign Ora A [Eunice], res 794 Holloway
Enslen Wm J, wks Goodrich Co, rms 614 S Main
Enstrom Catherine, res 460 Livingston
Enstrom John E [Laura], laborer, res 460 Livingston
Enstrom Louise, res 460 Livingston
Enstrom Minnie, res 460 Livingston
ENTERPRISE MANUFACTURING CO The, G A Pflueger
pres, J E Pflueger vice pres and supt, E A Pflueger sec and
treas, H A West asst sec and treas, mfrs of fishing tackle,
harness rosettes etc, 217 Ash, both Phones (See front fly leaf)
Enzenauer Emma, teacher, rms 281 E Market
Erdeli Joseph, laborer, bds 71 McCoy
Erdick Denas, laborer, bds 116 Jackson
Erdly Arthur G, wks W & B Mfg Co, res 1052 East ave
Erdly Mrs Catherine (wid Ephraim), res 1052 East ave

DO NOT PASS 19 S. HOWARD **BEST ICE CREAM**
IF YOU WANT THE

Erdly Mrs Delilah L (wid Jacob B), res 548 Wooster ave
Erdly Ralph M, wks D R Co, res 1052 East ave
Erdly Wm R [Eunice H], foreman, res 1052 East ave
Erdman Nicholas [Sadie B], grocer 687 Wooster ave, res 989 East
Erdnre Mrs Emma, res 399 Pearl
Erickson Adolph, wks Robinson C P Co, bds 194 Roswell
Erickson Albert J, wks Biggs B Co, bds 912 E Buchtel ave
Erickson Evald, with Atlantic Foundry Co bds 509 E Buchtel av
Erickson John [Christina], millwright, res 1122½ S Main
Erickson Oscar, wks Robinson C P Co, res 912 E Buchtel ave
ERIE RAILROAD CO, D B Aungst agent Erie Dispatch, C
Morrison local freight agent, C D Honodle ticket agent Union
Depot, freight depot 126 E Mill and Main and Ira ave
Erikson Signe S, wks 53 Beck ave
Erion John jr [Lena], dept mgr O'Neil & Co, res 70 N Prospect
Ernshaw Fred, wks Kile Mfg Co, bds 1152 Sweitzer ave
Ernst Alpha C, res 721 Harvard
Ernst Edward J, wks Am Cereal Co, res 721 Harvard
Ernst Frank L [Helen M], wks Goodrich Co, res 283 Cross
Ernst Fred E [Sophia C], wks A Cereal Co, res 197 W Tallmadge
Ernst George [Elizabeth], wks D R Co, res 719 Yale
Ernst Gertrude A, res 721 Harvard
Ernst John A, student, res 197 W Tallmadge ave
Ernst Joseph O, wks Goodrich Co, res 721 Harvard
Ernst Laura A, res 721 Harvard
Ernst Mrs Margaret (wid Michael), res 721 Harvard
Erra Mrs Antomia (wid Michael), res 198 Smith
Erra Louis [Mary] (R A Erra & Bro), res 166 Division
Erra R A & Bro (R A and L) bootblacks 4 N Howard
Erra Ralph A [Julia M] (R A Erra & Bro), res 198 Smith
Errett Chas B [Blanche R], chief car accountant C A & C Ry,
res 381 Park
Errett Stella I, res 630 S Main
ERTEL ALFRED W (H Bartels & Co), res 583 Grant
Ertel Gustave A, clerk, res 583 Grant
Ertel Martin H, wks Goodrich Co, res 583 Grant
Ertel Selma G, res 583 Grant
Ertel Wm F [Louisa J], baker, res 583 Grant
Ertle Frank D [Emma], miner, res 373 Cleveland
Erzeg Michael, janitor, bds 251 N Howard
Esch Albert C [Laura A], wks W & B Co, res 659 Wooster ave
Esch Edward J [Anna M], barber 778 Grant, res 437 Sumner
Esch Harry H, wks Ent Mfg Co, res 492 Wooster ave
Esch Mrs Ida, res 492 Wooster ave
Esch Max W [Emma], wks C A & C, res 453 Sumner

QUEENSWARE...SILVERWARE...TIN-
WARE AND OTHER WARES AT

MAHAFFEY'S YOUR CREDIT
IS GOOD

PATENTS, WILCOX, PARSONS & BURCH

40-44 Central Savings & Trust Building

AKRON CITY DIRECTORY

377

- Esch Theresa, res 492 Wooster ave
Esgate Mrs Jane (wid John), res 1146 Sweitzer ave
Esgate Jessie, clerk Upham-B Co, res 1146 Sweitzer ave
ESGATE OSBORN [Alma B] (Esgate, Spencer & Snyder), res
681 Crosby, People's Phone 1979-2
ESGATE, SPENCER & SNYDER (Osborn Esgate, W A
Spencer, W E Snyder), attorneys and counsellors at law
suites 406 and 408 Hamilton Bldg, People's Phone 725
Eshelman Henry [Elva A], carpenter, res 828 Amherst
Eshelman Mrs Lydia, res 488 Wabash ave
Eshelman Nora A, res 33 Grand ave
Esker Adolph, laborer, res 500 Grant
Esker Catherine G, res 314 Sterling court
Esker Charles A, laborer, res 500 Grant
Esker Edward [Minnie], wks Am Cereal Co, res 314 Sterling ct
Esker Gottfreid [Theresa], laborer, res 500 Grant
Eskesen Charles M, wks Baker-McM Co, bds 885 Miami
Eskesen Christopher M, wks Linoleum Co, res 886 Miami
Eskesen Harry, wks Baker-McM Co, res 886 Miami
Eskesen Lilian M, res 886 Miami
Espy Rev Harry W [Odessa], pastor First United Evangelical
Church, res 467 Locust
ESSELBURN CHARLES [Jennie M], insurance, real estate and
loans 63 S Main Walsh Block, both Phones 118, res 139 Park
Bell Phone 1056K
Esselburn Effie M, clerk O'Neil & Co, res 306 Crosby
Esselburn Mamie D, res 61 S Maple
Esselburn William, clerk Wagoner & Marsh, res 306 Crosby
Estep Edwin W [Luella L], res 292 E Exchange
ESTEP HARRY C [Emma R], groceries, provisions, country
produce etc, also furniture dealer 292 E Exchange, People's
Phone 1401, Bell 724, res 288 Berg
Estep James E [Elizabeth C], wks Goodrich Co, res 388 Allyn
Estep Robert, wks Goodrich Co, rms 371 S High
Esterly Mrs May L, housekeeper 327 W North
Esterly Wm L, insurance, res 11 Ladd
Estey George J [Ella L], potter, res 256 Chuttenden
Estey Norton C [Anna], potter, res 1110 Johnston
Estright Alpheus L, wks W-S-M Co, res 819 Amherst
Estright Isaac [Agnes J], wks D R Co, res 819 Amherst
Estright John L, wks Model Bakery, res 819 Amherst
Estrock Andy, laborer, res J Bob
Esworthy Wm E [Mary S], carpenter, res Dan
Eting Bessie M, clerk Goehring Mfg Co, res 826 Harvard
Eting Herbert J [Grace D], wks Goodrich Co, res 980 Raymond

FROM A MUSTARD LADLE
TO A PUNCH BOWL

BUCKEYE SUPPLY HOUSE

RIGHT FURNITURE AT RIGHT ... PRICES B. L DODGE

378

THE BURCH DIRECTORY CO'S

Etlng John E [Mary A], paperhanger, res 371 Bartges
Etlng John W [Ada C], lawn grading etc, res 826 Harvard
Etlng Joseph H [Christina], grocer 423 Howe, res 425 same
Etlng Melvin H, clerk A Polsky, res 826 Harvard
Etlng Orrin C [Maud E], clerk O'Neil & Co, res 986 Raymond
Etlng Ray, res 425 Howe
Etter Walter K [Laura E], blacksmith, res 169 S Forge
Etz Ida A, res 63 Franklin
Etz Mrs Stella A (wid John B), res 63 Franklin
Eulitt Richard A [Mary A], res nr Falor st Bridge
Eulitt Wm M [Mary E], laborer, res 971 Snyder
Eureka Laundry, J Devlin propr, 48 W Market
Eustice John, wks Ent Mfg Co, bds 10 Bowery
Evanitzka Adam E, wks A China Co, res 1317 Fourth ave
Evanitzka Harry H, potter, res 1317 Fourth ave
Evanitzka Henry H [Jennie], potter, res 1317 Fourth ave
Evans Mrs Alice M (wid Wm M), res 506 Vine
Evans Blanche R, clerk Upham B Co, res 134 W^l Long
Evans Claude D [Pauline], tailor, res 218 S Portage path
Evans Earl [Dora], wks Goodrich Co, res 94 Oviatt place
Evans Edith, dressmaker, rms 10 S Howard
Evans Mrs Elizabeth G (wid Newton), res 287 N Howard
Evans Emily J, teacher, res 506 Vine
Evans Emma wks 291 W^l Market
Evans Emma, res 691 May
Evans Esther A, student, res 506 Vine
Evans Ethel, student, res 295 Brown
Evans Ethel E, student, res 335 Silver
Evans Evan J [Jennie], wks Goodrich Co, res 691 May
Evans Florence, wks 608 E Market
Evans George J [Pearl L], wks Alkali R Co, res 845 Bell
Evans George W, asst supt W & S Ins Co, rms 40 S Summit
Evans Georgia E, teacher, res 51 Goodwin ave
Evans Guy L, machinist, res 421 Kirn
Evans Halbert L, with J O Evans, res 335 Silver
Evans Hazel, wks Hotel Union, bds same
Evans J Harry, res 39 Goodwin ave
Evans James F, bookkeeper, res 11 Cross
Evans James J [Nelle H], wks Goodrich Co, res 403 Bowery
Evans James O [Sarah E], barber 86 W Market, res 335 Silver
Evans James O jr, with J O Evans, res 335 Silver
Evans Mrs Jane (wid Wm J), res 39 Goodwin ave
Evans Jennie L, osteopathist 604 Hamilton Bldg, rms 52 Adaras
Evans John, wks Am H R Co, res 94 Oviatt place
Evans John D [Clara] conductor C A & C, res 134 W Long

IF YOU USE BEER AT HOME WHY NOT GET THE BEST? **BURKHARDT'S** "SELECT EXPORT" BOTH PHONES 259

HARPER DRUG CO. Professional Prescriptionists

8 E. MARKET AND 59 S. HOWARD STS.

AKRON CITY DIRECTORY

379

Evans John H [Hattie L], clerk O'Neil & Co, res 273 W North

Evans John R, res 691 May

Evans John W [Eliza A], watchman, res 421 Kirn

Evans Lloyd K, student, res 51 Goodwin ave

Evans Luella I, clerk Glock-K Co, res 94 Oviatt place

Evans Marguerite P, student, res 335 Silver

Evans Minnie, stenog A Auble jr, res 327 E Buchtel ave

Evans Nellie M, osteopathist 604 Hamilton Bldg, rms 52 Adams

Evans Perry S [Jessie E], with Akron Carriage & Implement Co, res 245 Torrey

Evans Rose C, rms 36 S Maple

Evans Samuel S [Mary A], engineer, res 797 Harvard

Evans Mrs Susan A (wid George M), res 51 Goodwin ave

Evans Thos [Lucinda], wks Goodrich Co, res rear 206 Furnace

Evans Mrs Verena (wid David), res 94 Oviatt place

Evans Vernon G, clerk, res 134 W Long

Evans William, laborer, bds 112 Kent

EVANS WM H [Carrie M] (W H Evans & Son), treas The W H Evans Bldg & Loan Assn and sec and treas The Dime Savings Bank Co, res 295 Brown

EVANS WM H jr [Flora J] (W H Evans & Son), treas The W H Evans Bldg and Loan Assn, res 281 W Market

EVANS WM H BUILDING AND LOAN ASSN The, F W Rockwell pres, Henry Feuchter vice pres, W H Evans sec, W H Evans jr treas, F J Rockwell atty, cor Howard and Mill, People's Phone 1080, Bell Phone 850 (See right bottom margins)

EVANS WM H & SON (W H and W H jr), insurance, real estate, loans, steamship agents, abstracters of titles and notaries public, cor Howard and Mill, People's Phone 1080, Bell Phone 850 (See right bottom margins)

Evans Wm J [N Grace], machinist, res 85 W Exchange

EVERHART Mrs J [Sadie V] (Hodgdon & Evans), res 39 Goodwin

Everett A Mae, teacher, rms 454 Vine

Everett Bert E [Nellie], wks Goodrich Co, res 1055 Yale

Everett H A, pres N O T & L Co, res Cleveland O

Everett Thomas, carpenter, res 106 N Main

Everett Thomas J, carpenter, res 112 N Main

Everett Wm H [A Emily], potter, res S E Wells

Everhart Mrs Iona M (wid John V), res 449 E Buchtel ave

Everhart James, res 16 Lods

Everhart Oliver F [Ella M], razor honing, res 138 W Market

See also Eberhard

Everitt Henry [Mary J], gardener, res 63 Norton

Everley Elizabeth, res 406 W Exchange

WM. H. EVANS & SON INSURANCE AND LOANS
CORNER MILL AND HOWARD STS.

Evers Emma M, res W Tallmadge ave ext
Evers Fred, wks Am Cereal Co, res 241 W Tallmadge ave
Evers Henry [Minnie], farmer, res Aqueduct ext
Evers Henry W, wks H P Cahill, res W Tallmadge ave ext
Evers Hulda S, res W Tallmadge ave ext
Evers John, farmer, res Aqueduct ext
Evers Joseph J [Mary], res W Tallmadge ave ext
Evers Mrs Louisa (wid Henry), res Aqueduct ext
Evers Wm F, farmer, res Aqueduct ext
Evers Wm L, cooper, res W Tallmadge ave ext
Eves Albert, res 175 E Buchtel ave
Eves Archie P [Bessie M], chemist Goodyear, res 762 E Buchtel
Eves Forrest J, wks Godyear Co, res 740 Upson
Eves Luther D, rms 179 E Center
Eves Wm P [Elizabeth], watchman, res 740 Upson
Evey Adam, res 687 Bowery
Evey Mrs Dora, res 687 Bowery
Evey Hiram E [Estella], wks D Match Co, res 158 Lake
Evick Etta M, res 13 E State
Evick Eva V, res 13 E State
Evick Mrs Linda, res 13 E State
EWALD C HERMAN [Catherine], propr Akron Bottling House
369 S Main, res same (See index to ads)
Ewald Carl A, wks Goodrich Co, res 369 S Main
Ewald Cora, res 176 Cuyahoga
Ewald Frank C, clerk F W Ewald, res 176 Cuyahoga
Ewald Fred, student, res 176 Cuyahoga
Ewald Fred W [Otilie], grocer 198 Cuyahoga, res 176 same
Ewald Herman J [Grace M], clk F W Ewald, res 148 Mustill
Ewald Oscar G, wks Goodrich Co, res 369 S Main
Ewan Clara M, clerk O'Neil & Co, res 645 Schiller ave
Ewan Emmor H [Harriet], stair builder, res 645 Schiller ave
Ewart Joseph C [Flora B], res 376 E Market
Ewers Frank A, physician 74 S Main, rms same
Ewerth John [Augusta], wks Akron Mch Co, res 659 Allyn
Ewerth Mary E, res 659 Allyn
Ewerth Max R, wks Akron Mch Co, res 659 Allyn
Ewerth Minnie B, res 659 Allyn
Ewerth Otto H [Edith], plumber, res 658 Allyn
Ewing Charles, wks A China Co, res 1248 E Market
Ewing Concrete Machinery Co, L D Ewing pres and gen mgr,
445 Ewing court
Ewing Francis E, student, res 445 Ewing court
Ewing Fred A, wks A China Co, res 1248 E Market
EWING GEORGE W (Ewing Mantel Co), rms 175 Hill

LACE CURTAINS AND DRAPERIES THE KIRK CO.
FINEST IN CITY

CARRIAGES • AKRON CARRIAGE & IMPLEMENT CO

67-71 WEST MARKET STREET.

AKRON CITY DIRECTORY

381

Ewing J Frank [May], clerk, res 496 Nash
EWING LEWIS D [Ida M] (Ewing Mantel Co), res 445 Ewing
court
EWING MANTEL CO, 445 Ewing court

L. D EWING

G. W. EWING

EWING MANTEL CO.

Mantels, Grates and Tiling, Parquet Flooring, Etc.

445 EWING COURT. PEOPLE'S PHONE 652

THE EWING CONCRETE MACHINERY CO., manufacturers of the
Ewing Concrete Molding Machine

AKRON, OHIO

Ewing Orra, baker, res 331 E Exchange
Ewing Ralph P. with L D Ewing, res 445 Ewing court
EXCELDA ARTIFICIAL STONE CO (G P Hoffman, I S
Myers) building block mfrs 170 W Tallmadge ave, People's
Phone 1816
EXCELSIOR LAUNDRY, 62 S High

THE AKRON EXCELSIOR LAUNDRY CO.

E. D. REED, General Manager.

62 South High St. BOTH PHONES 67.

Exner Henry [Louise M S], wks Goodrich Co, res 354 Hickory
Exner Louise, res 84 E Exchange
Exner Ludwig C [Mary], wks W & B Co, res 84 E Exchange
EXNER MRS MARY, midwife, office and res 84 E Exchange
Exton Wm J [Barbara J], clerk D R Co, rms rear 11 E Exchange
Eyster Wm E [Elizabeth E], mgr delicatessen dept Tanner &
Co, res 127 Adolph ave

"There are no birds in last year's nests,
No dollar bills in last year's vests,
So 't isn't wise to hope that scads
Will still flow in from last year's ads"

LIFE INSURANCE MUTUAL BENEFIT...
... DURANT

**Fashionable Footwear
for Everybody at**

**[F] THE M. T. CUTTER CO.
10 South Howard St.**

Fabritius Michael, cutter J E Shelhart, res 40 S Summit
 Failor Bert L, plumber, res 844 Coburn
 Failor Jesse W [Anna B], clerk C C Young, res 34 Russell ave
 Failor John A [Alice R], conductor st ry, res 844 Coburn
 Fair Weldon, wks Goodrich Co, bds 32 Steese
 Fairbanks Mrs Elizabeth (wid Benjamin), res 53 Bowery
 Fairbanks John C [Jennie S] (W Fairbanks & Son), res 60 Broad
 Fairbanks John I [Margaret E], laborer, res 53 Bowery
 Fairbanks Mrs Margaret (wid Henry), res 820 W Exchange
 Fairbanks W & Son (W and J C) mfrs stoneware, S Arlington
 Fairbanks Wm [Rebecca] (W Fairbanks & Son), res 60 Broad
 Fairbanks Wm B [May E], brakeman B & O, res 957 Banks
 Fairweather Catherine, res 460 Vine
 Fairweather Nellie, teacher, bds 496 N Howard
 Fairweather Peter R [Margaret], stonecutter, res 460 Vine
 Faish George, laborer, bds 26 N Case ave
 Falb John [Mary], laborer, res 28 Charles
 Falk Conrad [Anna], res 103 N Main
 Falk Lilian, bds 509 E Buchtel ave
 Faller Henry [Mary E], wks C C Co, res Kenmore
FALLS RIVET & MACHINE CO (See Cuyahoga Falls list)
 Falor Aaron J [Mary R], clerk Acme No 3, res 720 Bowery
 Falor Abraham E [Martha E], expressman, res 726 Amherst
 Falor Abram E [Mary I], wks Goodrich Co, res 958 Holloway
 Falor Alice M, res 1048 S Main
 Falor Charles E [Edith D], wks Goodrich Co, res 1010 Haynes
 Falor Charles F, wks Goodrich Co, res 200 E Buchtel ave
 Falor Clarence E, flagman C A & C, rms 13 Lake
 Falor Clinton [Belle], confectionery 1074 S Main, res 1048 same
 Falor Clyde F, res 1048 S Main
 Falor Mrs Emma E (wid Wm W), res 200 E Buchtel ave
 Falor Mrs Emma J (wid George A), res e s Sweitzer ave
 Falor Emma L, res e s Sweitzer ave
 Falor Ephraim A [Libbie], wks Firestone R Co, res 447 Grant
 Falor Ernest W [Katie], wks XX Cen H & V Co, res e s Sweitzer
 Falor Frank E [Anna], saloon 749 S Broadway, res 89 Lake
 Falor George M, wks G S & P Co, res 726 Amherst
 Falor Gertrude, res 48 E State
 Falor Gertrude M, res 726 Amherst
 Falor Hiram S [Phoebe A], notary public, res 26 Steiner ave
 Falor James O, wks Goodrich Co, res 227 W Chestnut

**WOLFSPERGER WATCH THE SIGN | ∴ 54 EAST MARKET ∴
"MORE WORK" | PEOPLE'S PHONE 1710**

Falor Jasper M [Elizabeth B], teamster, res 1260 S Main
Falor Lewis P [Ina L], foreman Goodrich Co, res 959 Holloway
Falor Mrs Mary E (wid James M), res 200 Bowery
Falor Mrs Mattie E, res 206 James
Falor Maud M, res 1048 S Main
FALOR MILES E [Florence B], propr Falor's Family Laundry
524 Wabash ave, res 530 same, People's Phone 918
Falor O Fonrose [Rose F], wks G S & P Co, res 731 S Broadway
Falor Ohver P, res 725 S Broadway
Falor Roland J, real estate, res 1232 S Main
Falor Ruby G, student, res 89 Lake
Falor Shelby A [Bessie M], with Goodyear, res 723 S Broadway
Falor Tod, motorman, res 26 Steiner ave
Falor W Bert [Minnie E], res 46 Ladd
Fanelli Antonio [Mary], saloon 72 E Furnace, res same
Fankbonner Alvin, pressfeeder, res Julien
Fankbonner Daniel H (Barbara), watchman, res Julien
Fankbonner Elmer [Bessie B], pressman, res 117 N Union
Fankbonner Mila, res Julien
Fankbonner Ora B, res Julien
FANKBONNER OSCAR J [Lenore E], vice pres The Long &
Taylor Candy Co, res 432 Crouse
Farash Elias [Mary], peddler, res 63 N Broadway
Fargo Albert C [Jane D], machinist, res 790 May
Fargo Charles P [Alice], carpenter, res 278 Berg
Fargo Marietta C, stenog N M Greenberger, res 790 May
Faris Volney T [Ada M], carpenter, res 98 Mayfield ave
Farkosh Joseph, laborer, bds 851 Robinson
Farley Mrs Laura, res 259 W Center
Farmer Edwin A [Almira], res 431 S Maple
Farmer Rhoda, wks 54 Hawthorne ave
Farnam Carrie, teacher, res 158 Park
Farnam Frances J, clerk Goodrich Co, res 158 Park
Farnam George D [Carrie S], contractor, res 17 S Broadway
Farnbauch Anthony [Bertha L], wks Ak Gas Co, res 239 Gale
FARNBAUCH JOHN S See next page
Farner Joseph B [Minnie], janitor, res 46 S Prospect
Faron Hamilton B [Jennie C], wks Colonial T & A Co, res 384
W Chestnut
Faron John A [Jennie A], res 651 Carroll
Faron Kathryn A, res 651 Carroll
Faron Thomas H [Louise S], acrobat, res 127 W State
Farr Mrs Louisa M (wid Aaron), res 146 S College
Farra Wm R, wks D R Co, bds 708 S Main
Farrand Alfred L, clerk, res 143 W Market

N. Y. CANDY KITCHEN Fine Confectionery
19 SOUTH HOWARD STREET.

THE GLOCK-KORACH CO. READY-TO-WEAR STORE 82 S. MAIN. BOTH PHONES

384

THE BURCH DIRECTORY CO'S

FARNBAUCH JOHN S [Margaret A], meats 391 S Main, res
322 Locust

J. S. FARNBAUCH

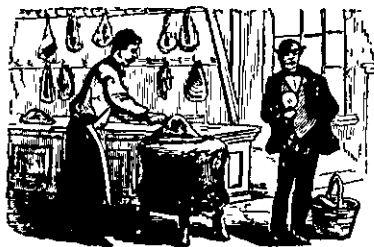

Old Market House

Dealer in All Kinds of

Fresh, Salt and Smoked Meats

POULTRY IN SEASON

Both Phones 448 391 South Main Street

Farrand Freeman P, wks Standard Oil Co, rms 184 S College
Farrand Lester H [Tryphena H], clerk res 143 W Market
Farrand T H, grocer 143 W Market, res same
Farrell Anastasia M, res 672 S Main
Farrell Rev J J, pastor St Mary's Church, res 672 S Main
Farrell Rosa, wks 21 W, Thornton
Farris Louis B, motorman, res 417 Vine
Farshing Julius [Elizabeth], foreman Goodrich, res 13 Steese
Farst John R [Mame C], clerk Wagoner & M, res 281 S High
Farst Mrs Mary A (wid Aaron), res 397 S High
Farst W Frank [Bertha S], musician, res 409 S High
Farver David L, clerk Taylor's Grocery, bds 817 St Clair
Farwell E May, teacher, res 12 Prune
Farwell Wm F [Mary L], blacksmith 20 S Case ave, res 12 Prune
Fasching Aloysius [Amelia], bookbinder, res 635 Hazel
Fasching Louis, wks Werner Co, res 635 Hazel
Fasig Charles A [Margaret B], wks Goodrich Co, res 527 Vine
Fasig Daniel W [Elizabeth], wks Merrill Pottery, res 1121 Taylor
Fasig Henry P [Mary A], carpenter, res 523 Carroll
Fasig John H, potter, res 323 Brown
Fasig Mrs Margaret (wid Daniel), res 50 Cuyahoga
Fasig Mrs Mary (wid Monroe L), res 209 Hickory
Fasig Wm J [Florence M], wks Britsch & B, res 527 Carroll
Fasnacht Margaret A, waitress, res 686 Schell ave
Fasnacht A D Merton [Frances], potter, res e s S Cook
Fasnacht Mrs Agnes, res 147 Bowery
Fasnacht Albert M [Hattie], saloon 114 Williams, res same
Fasnacht Anna, wks 73 N Forge
Fasnacht Chas A [Anna E], wks A C Co, res 456 Madison ave
Fasnacht Elizabeth, res 114 Williams

GET MARRIED YOUR CREDIT IS GOOD AT MAHAFFEY'S

PATENTS, WILCOX, PARSONS & BURCH

40-44 Central Savings & Trust Building

AKRON CITY DIRECTORY

385

- Fassnacht Ford E, potter, res 1419 E Market
Fassnacht George, student, res 114 Williams
Fassnacht Israel J [Phila L] (Harris & Fassnacht), res 1419 E Market
Fassnacht Lemon M [Laura M], kilnsetter, res 133 Cook St'l'm
Fassnacht Marion, res 114 Williams
Fassnacht Mrs Mary, wks 161 Adams
Fassnacht May A, res 1419 E Market
Fassnacht Milton E [Ada E], clerk Goodrich Co, res 130 Russell
Fassnacht Rena, res 114 Williams
Fassnacht Sheridan, clerk, bds 454 E Exchange
Fassnacht Wm R [Tillie B], wks Werner Co, res 118 Williams
Fath David, laborer, rms 52 E Market
Fauble Joseph, woodworker, bds 49 Cuyahoga
Fauble Roy S [Alma L], wks Erie, res 211 W Thornton
Faud Charles H [Lizzie M], wks D R Co, res 31 McCoy
Faulk Bessie L, student, res 116 W South
Faulk Guy W, wks D R Co, res 116 W South
Faulk Solomon E [Hattie E], wks Akron L Co, res 116 W South
FAULTLESS BROOM & MFG CO, mfrs of high grade brooms and broom machinery 54 Cherry
FAULTLESS RUBBER CO The, H B Camp pres, C E Campbell sec, G D Bates treas, T W Miller gen mgr, J D Slater supt, mfrs of rubber goods and specialties 281 and 283 Bluff and Ashland O
Faust Celinda, res 1703 Manchester rd
Faustus Agnes E, res 823 Bowery
Faustus Ida M, res 823 Bowery
Faustus John J [Nellie], res 823 Bowery
Faustus Mrs Susanna (wid John), res 823 Bowery
Faustus Wm A, wks R C P Co, res 823 Bowery
Fauver Fremont A [Aurelia G], supt Akron Varnish Co, res 280 Crosby
Fauver Harry W, student, res 280 Crosby
Fauver Wm A, foreman Akron Varnish Co, res 15 S Walnut
Favinger Wilbur K [Edith M], price clerk Hardware & S Co, res 570 Upton
Fay Fred S, painter, res 78 N High
Fay Lena A, res 584 Camp
Fay Lulu, res 78 N High
Fay Mrs Mary E (wid Nahum), res 90 Hamilton ave
Fay Robert E [S Elizabeth], wks Crown D M Co, res 584 Camp
Fayerweather Wm P [Melvina L], fireman, res 369 Locust
Fechner Lucy, res 930 E Market
FECKLEY FRED F, mgr People's Ice Co, 33 Cherry

EVERYTHING TO FURNISH A FIRST-CLASS BAR **BUCKEYE** SUPPLY HOUSE

LARGEST SELECTION OF OPEN STOCK DINNER WARE IN THE CITY **B. L. DODGE**

386

THE BURCH DIRECTORY CO'S

Feddern Marguerite B, res 295 Weaver
Feddern Werner, cigar maker, res 295 Weaver
Feddersen Mrs Anna S (wid John F), res 121 S High
Feddersen Elsa, res 121 S High
Feddersen Kuno F, dept mgr O'Neil & Co, res 121 S High
Feddersen Rudolph [Bena], wks Ak-Selle Co, res 100 Fern
Fedderinco Charles, laborer, bds 847 Robinson
Federman Leo G (Federman & Levy), res 30 N Summit
Federman & Levy (L G Federman, C D Levy), clothiers 55 and
57 S Howard
FEDERMAN MARCUS J [Estie], pres, treas and gen mgr Ak-
ron Dry Goods Co, res 381 Silver
Fedor John [Anna], wks S S Pipe Co, res 152 Gale
Fee James, milk dealer, res 258 N Union
Fee Margaret, wks Anna B Perkins
Fee Patrick, janitor Union Depot, res 258 N Union
Feederle Antonette, res 204 S College
Feederle Donna M, student res 73 N Forge
Feederle Frieda, china artist, res 204 S College
FEEDERLE H O [Della B] (Feederle & Patton) gen agent N
Y Life Ins Co 303-306 Everett Bldg, both Phones 615, res
73 N Forge, People's Phone 615-2
Feederle Leo, artist Globe S & P Co, res 187 Ira ave
FEEDERLE & PATTON (H O Feederle, D W Patton) insur-
ance, real estate and loans 303-306 Everett Bldg, both Phones
615 (See bottom end stencil)
Feederle Mrs Sophia (wid Richard), res 204 S College
Feehan Peter, res 1048 Johnston
Feeley Frank G [Edith N], supt The Niagara Fire Extinguisher
Co, res 38 Franklin
Fehr Benjamin F, painter, res 660 S Broadway
Fehr Edwin P, driver El Package Co, res 660 S Broadway
Fehr John [Margaret], wks Am Cereal Co, res 628 East ave
Fehr Peter, physician 328 S Main, res 628 East ave
Feicht Mrs Jennie, rms 186 S Main
Feige Mrs Marian E, res 336 Gold
Feik Wm L [Lucy B], engineer D R Co, res 157 Westwood ave
Feldhaus Alfred G, student, res 426 Pine
Feldhaus Fred F [Adelia], machinist, res 426 Pine
Feldhaus Fred F jr, clerk A Warner, res 426 Pine
Feldman Anthony [Mary], wks Kasch R Co, res 370 Douglas
Feldman Joseph [Susie], wks Kasch R Co, res 366 Bell
Feling Joe [Christina], laborer, res Kenmore
Felita Anna, wks 131 W Center
Felix Charles [Anna], painter, res 492 Douglas

BURKHARDT'S BEER LEADS THEM ALL. TRY A CASE. BOTH PHONES **259**

HARPER DRUG CO. PHOTOGRAPH SUPPLIES

8 E. MARKET AND 59 S. HOWARD STS.

AKRON CITY DIRECTORY

387

Felix Frank F [Bertha M], wks Am Cereal Co, res Kenmore
Felker Charles [Maggie], dentist 4 S Howard, res same
Fellenbaum August, wks D R Co, res 794 Commins
Fellenbaum Mrs Maggie (wid Wm A), res 794 Commins
Feller Henry, laborer, bds 1029 S Main
Fellows Frank F [Mary J], wks D R Co, res 87 Ira ave
Fellows Mrs Hattie, wks 215 E Market
Fellows Jesse L [May E], clerk O'Neil & Co, res 87 Ira ave
FELMLY & CASTLE (D F Felmy, H F Castle), attorneys
and counselors at law suite 308 Hamilton Bldg, People's
Phone 321
FELMLY D F (Felmy & Castle), res Cuyahoga Falls O
Felt George, laborer, bds 59 Iron
Felten Charles, wks Am Cereal Co, res Hickory ext
Felten Clara, res Hickory ext
Felten Wm F, gardener, res Hickory ext
Felton Charles A [Effie], wks W-S-M Co, res 796 Coburn
Felton James A Savilla M], harnessmaker, res s s Wooster ave
Felton John H [Catherine A], inspector N O T Co, res 1021 Yale
Felton Sinclair [Daisy E], conductor st ry, res 393 W Cedar
Felver Flora P, opr C U Tel Co, res 232 S Maple
Felver George E [Louisa B], plumber, res 232 S Maple
Felver Myrtle I, res 232 S Maple
Felver Ray O, student, res 232 S Maple
Felver Zenia M, res 232 S Maple
Felzhalb John F, machinist, res 926 East ave
Felzhalb Mrs Sophia (wid Frank), res 926 East ave
Fendenheim Nellie L, dressmaker, res 782 May
Fendenheim W H (Acker & Co), res Barberton O
Fenimore Mrs Elizabeth (wid Hiram), res 340 Crosby
Fenimore Ella N, clerk S K Zwisler, res 340 Crosby
Fenley Albert C [Etta M], wks D R Co, res 341 Buckeye
Fenn Albert F [Ethel], opr E H Roth, res 19 Nelson place
Fenn Lawrence W [Mary A], foreman E M Co, res 283 E South
Fenske August, wks Am Cereal Co, bds 189 Ledge
Fenton Charles H [Kate], polisher, res 145 Westwood ave
Fenton Earl A [Elva L], wks Buckeye R Co, res 821 Miami
Fenton Frank, asst shipper Con Rubber T Co, res 103 W Miller
Fenton Fred W [Anna], city fireman, res 1019 Johnston
Fenton Harry D [Audey], wks D R Co, res 174 Park ave
Fenton Irvin [Minnie E], motorman, res 103 W Miller ave
Fenton Leonard, wks D R Co, res 103 W Miller ave
Fenton Norris, machinist, res 284 Water
Fenton Walter E [Nellie M], foreman D R Co, res 788 Commins
Fenwick Joseph, wks D R Co, rms 20 E Exchange

WM. H. EVANS & SON FIRE INSURANCE AND MORTGAGE
LOANS. COR. MILL AND HOWARD

HOME-MADE BREAD AND CAKES MADE
TO ORDER. 66 SOUTH MAIN STREET :: E. J. ALDERFER

388

THE BURCH DIRECTORY CO'S

FENWICK & AUGUSTINE (W H Fenwick, W B Augustine)
fresh and salt meats, fine kettle rendered lard and all kinds
of sausage 208 W Exchange, People's Phone 621

Fenwick Wm H [Mary E] (Fenwick & Augustine), res 282 W
Cedar

Ferbstein Harry, student, res 271 W. Market

FERBSTEIN HERMAN [Bertha], wholesale and retail cigars,
tobacco and smokers' articles 61 S Howard, both Phones and
propr Hamilton Cigar Store 10 E Mill Hamilton Bldg, Peo-
ple's Phone 343, res 271 W Market, People's Phone 819

Ferguson Alice I, clerk A Polsky, res 49 Glenwood ave

Ferguson Charles G, machinist, res 717 S Broadway

Ferguson Charles W, wks J Kirk jr, rms 18 Kelly Block

Ferguson Cornelius J [Frances B], draftsman, res 151 Hill

Ferguson David V [Jennie L], butcher, res 420 Sherman

Ferguson Mrs Elizabeth A (wid Robert), res 717 S Broadway

Ferguson Forrest M [Bertha], foreman Cereal Co, res 276 Silver

Ferguson James E [Laura D], designer, res 97 Lake

Ferguson John U [Anna], blacksmith, res 655 Harvard

Ferguson Katie A, res 335 S Main

Ferguson Mrs Mary S (wid George C), res 54 Norton

Ferguson Mrs Nellie A (wid Joseph), res 78 N Prospect

Ferguson Ora [Nora C], drayman, res 49 Glenwood ave

Ferguson Oscar [Martina], wks R Clay P Co, res 908 Johnston

Ferguson Peter [Grace H], stove builder, res 90 Lincoln

Ferguson Rachel, wks B G Work

Ferguson Thomas [Elizabeth], wks Goodrich, res 242 W Cedar

Ferguson Wellington D, machinist, res 717 S Broadway

Ferguson Wm [Florence], bricklayer, bds 401 S Main

Ferguson Wm T [Nettie E], meats 119 Wooster ave, res 121 W
Cedar

Fergusson David [Margaret], res 426 Bell

Fergusson David D [Jessie], printer, res 426 Bell

Ferrell Bailey C [Cordelia M], rubberworker, res 1283 Andrus

Ferrell Henry C, wks P P & S Co, res 1279 Andrus

Ferrell Irvin F, wks Kile Mfg Co, res 1279 Andrus

Ferrell Lizzie C, res 1279 Andrus

Ferrell Richard C [Louisa], wks Goodrich Co, res 1279 Andrus

Ferrell Roy M, wks Firestone T & R Co, res 1279 Andrus

Ferriman Grace, teacher, bds 363 Douglas

Ferriot Eugene V [Louise R], machinist, res 199 Crosby

Ferroit Josephine, clerk Goodrich Co, res 199 Crosby

Ferroit Philip H [Nettie], with Faultless R Co, res 543 Carroll

FERROIT VICTOR E [Florence I] (The Die Sinking & Ma-
chine Co), res 314 W Center, Bell Phone 575-3

CHINA AND QUEENSWARE, THE KIRK CO.
25 & 27 S. HOWARD ST.

AKRON CARRIAGE & IMPLEMENT CO. ROBES AND BLANKETS

67-71 WEST MARKET ST. FOR

AKRON CITY DIRECTORY

389

Ferrity Martin, ry engineer, bds 873 E North
Ferry Chance H, opr Postal Tel Co, rms 175 W Market
Fesler Wm A, tel opr C A & C, bds 98 Good
Fessenden Cloyd W [Mary C], engr Standard T O C Co, res 1002
Bellows
Fessenden Frank M [Abbie L], painter, res 553 Crosby
Fessler Carl W, wks A Adamson, res 405 Sherman
Fessler Charles [Clara E], teamsrter, res 1223 Second ave
Fessler Clyde, wks Goodyear Co, res 1223 Second ave
Fessler Frank X [Mary L], wks A & M B Co, res 405 Sherman
Fetherson Mrs Cecilia O, res 28 Christy
Fetherson George T, bookbinder, res 331 Crosby
Fetherson Joseph S, painter, res 818 Berwyn
Fetherson Mrs Margaret, res 331 Crosby
Fetherson Mary E, res 331 Crosby
Fette Albert, revenue collector 362 Grant, res same
Fetti Dominic, laborer, bds 243 N Howard
Fetzer Calvin E [Nora G], wks Buckeye R Co, res 1319 Fifth ave
Fetzer Neal O [Daisy A], wks W & B Co, res 817 Sichley ave
Feuchter Clara M, res 437 Perkins
Feuchter Henry [Charlotte], real estate 139 $\frac{1}{2}$ S Main, res 437
Perkins
Feudner Grace, student, res 356 Crosby
Feudner Harry H [Edith A], clerk, res 138 Hall
FEUDNER JOHN J [Catherine], vice pres The M O'Neil & Co,
res 356 Crosby
Feudner Lloyd J, student, res 356 Crosby
Few Florence E, student, res 215 W Chestnut
Few Oliver C [Elizabeth L], shipper Ent Mfg Co, res 215 W
Chestnut
Few Thora M, res 215 W Chestnut
Fichter Adam [Emily], wks Am H R Co, res 751 Mallison ave
Fichter Adam J [Mary L], architect Ginther, res 706 Crosby
Fichter Adolph, wks Ent Mfg Co, res 751 Mallison ave
Fichter Emma, res 751 Mallison ave
Fichter Frank, wks Am H R Co, res 751 Mallison ave
Fichter Mary, res 751 Mallison ave
Fichter Matilda, res 751 Mallison ave
Fichtner Joseph [Josephine], wks Renner B Co, res 226 Jewett
Fickes Charles E, laborer, res 516 E Buchtel ave
Fickes Charles F, student, res 720 Amherst
Fickes Emery [Helen], laborer, res 516 E Buchtel ave
Fickes Ettie, res 516 E Buchtel ave
Fickes J Frank [Della M], bookkeeper, res 720 Amherst
Fickes Lilly, res 516 E Buchtel ave

MUTUAL BENEFIT PHONE 568. EVERETT BUILDING :
DURANT.

WE HAVE SPECIAL FACILITIES FOR REFINISHING AND RE-UPHOLSTERING. **B. L. DODGE**

390

THE BURCH DIRECTORY CO'S

- Fickes Wm O [Nannie M], carpenter, res 503 Pine
Ficklen Fanny, res 77 N Broadway
FIDELITY AND CASUALTY INS CO of N Y, J C Bloomfield agent, 202 Hamilton Bldg
Fidelke Geo H [Mary J], inspector Mirror Works, res 26 Stanton
FIEBEGER FRANK [Josephine E] (May & Fieberger), pres and treas the Akron Foundry Co, The Prudential Heating Co, sec and treas The Fieberger Heating Co, res 23 S Balch, both Phones
Fieberger Grace M, student, res 23 S Balch
FIEBEGER HEATING CO The, C I Bruner pres, H J Hough vice pres, Frank Fieberger sec and treas, cor Lincoln and Forge
Fieberger R Alice, student, res 23 S Balch
Fieberger Ruth E, student, res 23 S Balch
Field Albertus B, barber 13 W Exchange, res 740 St Clair
Field John A [Isabel], painter, res 740 St Clair
Field John A jr [Margaret], wks Goodrich Co, res 781 Commins
Field Nellie M, res rear 192 S High
Field Nelson, hay dealer 378 Orleans ave, res Stow tp
Field Wm H [Jessie A], wks Dickson T Co, res rear 192 S High
Fields Bernice, res rear 455 Water
Fields Capitola, res rear 455 Water
Fields Louis C, res 397 Bowery
Fields Mrs Lucy J (wid Charles H), res 397 Bowery
Fields William, bds 51 N Case ave
Fields William [Ida], hodcarrier, res rear 455 Water
Fietz Emma, wks 69 S Forge
Fifer Elwood [Daisy B], expressman, res 136 W Crosier
Fifer Frank N, drayman, res 208 S High
Fifer James M [Catherine], carpenter, res 208 S High
FIFER KATHERINE GUTEDEL, hairdresser, shampooing and manicuring done at your own homes, orders taken for switches, patent pompadours etc, Franco-American hygienic toilet articles always on hand 312 Sumner, res same, both Phones
Figlinolo Frank [Elizabeth], laborer, res 116 E North
Fike Clinton H, student, res 710 Coburn
Fike Herschel, wks D R Co, bds 413 S High
Fike Jacob M [Belle M], clerk Tyler Co, res 710 Coburn
Fike Kathereene E, student, res 710 Coburn
Fike May B, student, res 710 Coburn
Fike Roy E, messenger G W Cereal Co, res 710 Coburn
Filbey Charles D [Mana E], printer, res 283 Mills ave
Filbey Emmet, wks Wise F Co, bds 209 E Mill
Filbey Harry S [Doris], wks Goodyear Co, res 637 Carroll

WOLFSPERGER

Combination Fixtures
WIRE FOR ME
And I will Wire for You

54 EAST MARKET
PEOPLE'S PHONE 1710

Filler Charles W [Eliza], res 925 S Main
Filler Emma C, wks Akron Ptg & P Co, res 67 West
Filler John N [Sophia C], shmr 84½ W Market, res 67 West
Filler Louis N, lettercarrier, res 67 West
Filler Margaret C, clerk O'Neil & Co, res 67 West
Fillely Beryl A, stenographer, res 878 E Exchange
Fillely Clyde H [Florence E], machinist, res 19 E Center
Fillely Ethelbert F [Margaret A], potter, res 878 E Exchange
Fillely Lois E, res 878 E Exchange
Fillmore Cecilia M, res 237 Glenwood ave
Fillmore Dyer V [Catherine E], hostler, res 237 Glenwood ave
Fillmore Milton G [Amy L], conductor St Ry, res 45 W Crosier
Fillys Leidl, laborer, bds 366 Buckeye
Filson Don Z [Julia L], millwright, res 931 Holloway
Finch Charles, res 855 Robinson
Finch Charles E [May], molder, res 1231 S Main
Findlay Grace K, student, res 51 W Long
Findlay John, hostler C A & C, res 51 W Long
Findlay John H, engineer C A & C, res 51 W Long
Findlay Maud C, res 51 W Long
Findley Earl R, bkpr Natl City Bank, res 112 S Maple
Findley Mrs Grace H (wid Paul E), res 60 Fir
Findley John, wks Goodrich Co, res 435 Edgewood ave
Findley Rena B, circulating library 54 E Market, res 112 S Maple
Findley Samuel [Mary A], res 112 S Maple
Findley Wm S [Emma B], wks Goodrich Co, res 343 S Maple
Finger Mrs Lena, res 407 Bailey
Finger Bertha, wks 688 E Buchtel ave
Fink Carl F, student, res 587 Sherman
Fink Mrs Catherine (wid John), res 405 Bowery
Fink Mrs Catherine A (wid William), res 337 Allyn
Fink Charles [Anna], saloon 55 S Main, res 180 E Mill
Fink Charles J [Ella S], wks D R Co, res 486 Kling
Fink Charles J [Vitaline], wks Am Cereal Co, res 372 Rhodes ave
Fink Clarence S [Ada], asst supt Prud Ins Co, res 161 W Center
Fink Erastus [Susan], wks Alkali R Co, res 180 E Mill
Fink George J [Della C], city fireman, res 390 Livingston
Fink George L, foreman, res 236½ James
Fink Harry C, city fireman, res 94 Russell ave
Fink Mrs Jemima M (wid Henry W), res 236½ James
Fink Joseph, with C Fink, res 180 E Mill
Fink Joseph R, potter, res 268 W Exchange
Fink Mabel M, res 236½ James
Fink Mrs Nettie H], res 667 Bowery
Fink Oliver R [Christina], wks Goodrich Co, res 587 Sherman

PURE GOODS ARE ALWAYS THE BEST. N. Y. CANDY KITCHEN

THE GLOCK-KORACH CO. MILLINERY AND LADIES FURNISHINGS--82 S. MAIN ST.

392

THE BURCH DIRECTORY CO'S

Fink Peter E [Eva M], rubberworker, res 135 Wooster ave
Fink Mrs Rose A, boarding house 576 S Main
Fink Ruth, res 94 Russell ave
Fink Mrs Stella, res 47 Bowery
Fink Vera C, res 587 Sherman
Fink Wm J [Margaret], salesman, res 94 Russell ave
Finley William [Lydia E], wks Salt Co, res 406 Bell
Finn Dennis, wks N F E Co, bds 322 S High
Finnegan Wm J [Mary M], fireman, res 446 Wabash ave
Finney Mrs Eliza A (wid W C), res 1009 Johnston
Finney M Isabel, student, res 1009 Johnston
Finney Mrs Sarah D (wid Addis), res 1009 Johnston
**FIRESTONE FOREST [Ruth L], attorney at law 31 and 32
Central Savings & Trust Bldg, res 617 E Market**

FOREST FIRESTONE Attorney and Counselor at Law

31 and 32 Central Savings and Trust Bldg. People's Phone 519

Firestone Fred A, clerk, res 347 Spicer
Firestone H Edson, res 347 Spicer
**FIRESTONE HARVEY S [Ida Belle], pres and gen mgr The
Firestone Tire & Rubber Co, res 46 Fir, both Phones**
**FIRESTONE HERBERT L, collections 322 and 323 Walsh Bldg,
People's Phone 1758-2, res 347 Spicer**
Firestone John J [Sallie M], mackintosh mfr 100 Nebraska, res
100 Nebraska
Firestone Kate, res 26 S College
Firestone Minnie M, res 347 Spicer
**FIRESTONE TIRE & RUBBER CO The, H S Firestone pres
and gen mgr, Will Christy vice pres, S G Carkhuff sec, L E
Sisler treas, mfrs of solid and pneumatic rubber tires for ve-
hicles and automobiles cor Miller and Sweitzer aves, both
Phones**
Firestone Truman L [Nellie E], res 617 E Market
Firestos Frances E, res 658 May
Firick Wm B [Mary], well driller 597 Allyn, res same
Firn G Clarence, res Kenmore
Firn Gertrude G, res Kenmore
Firn John M [Mary], wks C A & C, res Kenmore

A RELIABLE INSTALLMENT HOUSE & MAHAFFEY'S

PATENTS, WILCOX, PARSONS & BURCH

40-44 Central Savings & Trust Building

AKRON CITY DIRECTORY

393

First Mabel A, clerk W D Myers, res 627 N Howard
FIRST NATIONAL BANK The, O C Barber pres, M H Crumrine and F B Theiss vice presidents, F H Adams cashier, 16 S Main, both Phones (See index to ads)
First Walton A, clerk D R Co, bds 153 E Exchange
Firth Thomas, res Robt Tryon
Fiscener Albert [Margaret], cooper, res 283 Bowery
Fischer Andraes [Julia], laborer, res rear 237 W Exchange
Fischer August [Minnie], wks Am Cereal Co, res 682 East ave
Fischer Carl, wks D R Co, res 679 Edgewood ave
Fischer Mrs Catherme (wid John E), res 179 E Exchange
Fischer Edith, clerk Boston Store, res 682 East ave
Fischer Elizabeth, res 199 Cuyahoga
Fischer Erich, wks Am Cereal Co, res 682 East ave
Fischer Frances, student, res 199 Cuyahoga
Fischer Mrs Frederica (wid G F Wm), res 77 W Exchange
Fischer Harry H, musician, res 345 Grant
FISCHER HERMAN [Anna], hardware, house furnishing goods, notions etc, 127 E Exchange, res 345 Grant



MRS. H. FISCHER COSTUMER

Masquerade Costumes for Rent
WIGS AND GREASE PAINTS.

345 Grant Street. People's Phone 1545

Fischer Herman [Louise], res 355 S Maple
Fischer Jacob [Anna], wks Linoleum Co, res 703 Sherman
Fischer John, laborer, bds 366 Buckeye
Fischer John, wks Linoleum Co, res 703 Sherman
Fischer John, printer, res 199 Cuyahoga
Fischer John C, res 345 Grant
Fischer John G [Pauline M], machinist, res 377 Cross
Fischer Julia, res rear 237 W Exchange
Fischer Margaret, dressmaker, res 199 Cuyahoga
Fischer May, res 345 Grant
Fischer Nellie, res 682 East ave
Fischer Rose, res 199 Cuyahoga
Fischer Wm [Eva], engineer Akron P M Co, res 199 Cuyahoga
Fischnich Marguerite A, clerk Upham-B Co, res 123 Green Way
Fiscus Frank M [Helen E], engineer, res rear 100 N Summit

BOTH PHONES 477 We can Please You in **BUCKEYE** SUPPLY HOUSE
Bar and Hotel Supplies F. W. FUCHS, PROP.

EVERYTHING FOR THE BABY—GO-CARTS, **B. L. DODGE**
CRIBS, HIGH CHAIRS. ETC. || 24 & 26 S. Howard St.

394

THE BURCH DIRECTORY CO'S

Fiscus Ira W [Chloe M], paymaster Taplin, R & Co, res 176 S Maple

Fiscus Joseph H, teamster, res 206 Abel

Fiscus Thomas [Mary], laborer, res 206 Abel

Fish Mrs Anna, res 76 Bittman

Fish Domonick [Mary], res 90 Southampton

Fish Edward W, wks Am Cereal Co, res 76 Bittman

Fish Lucy S, res 74 Arch

Fish Mary B, res 213 Gale

Fish Perry J [Jennie W], salesman Taplin, R & Co, res 213 Gale

Fish Wim A, wks Keller Brick Co, bds W H Spellman

Fishburn James S, salesman, res 101 Kirkwood

Fishel Bert H [Minnie R], wks L W Camp Co, res 811 Johnston

Fishel Clyde C, wks L W Camp Co, res 811 Johnston

Fishel Gertrude A, stenog Swinehart C T & R Co, rms 48 Quarry

Fishel James T [Minnie B], clerk G A Bisbee, res 32 N Maple

Fishel Patrick, engineer B & O, bds 540 N Arlington

Fishel Tena C, res 1176 Andrus

Fishel Wesley O [Agnes M], wks D R Co, res 1176 Andrus

Fisher Adam [Laura E], contractor, res 573 N Howard

Fisher Albert S, sales agent Pittsburg Coal Co, rms 557 E Buchtel

Fisher Alden C, student, res 31 Oakdale ave

FISHER BROTHERS (John T and Philip Fisher, W J Jordan),
lumber dealers, contractors and planing mill 945 S High, Peo-
ple's Phone 1851 (See index to ads)

Fisher C Edward, wks Am Cereal Co, res 767 St Clair

Fisher Catherine, nurse City Hospital, res same

FISHER CHARLES [Katherine], sales agent Taplin, Rice &
Co, res 47 Kirkwood

Fisher Cora B, res 767 St Clair

Fisher Edith M, student, res 841 Miami

Fisher Edward, rms 186 E Mill

Fisher Mrs Elizabeth (wid John), res 54 Cuyahoga

Fisher Elmer, rms 186 E Mill

Fisher Elva M, clerk Dague Bros & Co, res 311 Rhodes ave

Fisher Mrs Emma J (wid Aaron), res 382 Grant

Fisher Ernest L [Amelia], wks Am Cereal Co, res 936 Lawton av

Fisher Mrs Evelyn W (wid Henry), res 577 W Exchange

Fisher Frank, painter, res 54 Cuyahoga

Fisher Gail A, res 767 St Clair

Fisher George W [Elizabeth E], plasterer, res 1222 Andrus

Fisher George W jr, plasterer, res 1222 Andrus

Fisher Harvey, wks Werner Co, res 767 St Clair

Fisher Henry [Maggie], laborer, res 725 Bowery

Fisher Henry G [Georgia], lather, res 755 Bowery

ASK FOR BURKHARDT'S BEER ITS THE BEST . . . **259**
. . . BOTH PHONES

ASK YOUR PHYSICIAN ABOUT THE HARPER DRUG CO.

AKRON CITY DIRECTORY

395

Fisher Ida A, res 767 St Clair
Fisher Isaac [Isabel J], electrician, res 311 Rhodes ave
Fisher James, teamster, bds rear 13 E State
Fisher Jeannette M, night chief opr A P Tel Co, res 355 W North
Fisher Jennie S, student, res 841 Miami
Fisher Jessie Evelyn, res 577 W Exchange
Fisher John, res 767 St Clair
Fisher John L [Leota B], plasterer, res 256 W Thornton
FISHER JOHN T [Mary A] (Fisher Bros), res 841 Miami
Fisher John W [Mary M], wks Goodrich Co, res 31 Oakdale ave
Fisher Joseph [Lizzie], laborer, res 187 E Furnace
Fisher Mrs Josephine, res 766 E Buchtel ave
Fisher Julius R, student, res 1222 Andrus
Fisher Lake J, clerk I S Myers Co, res 311 Rhodes ave
Fisher Lloyd C, res 1222 Andrus
Fisher Mamie E, res 31 Oakdale ave
Fisher Martin [Mary], fireman Alkali R Co, res 784 Holloway
FISHER PHILIP (Fisher Bros), res 841 Miami
Fisher Ransom S [Bertha L], foundry s s Steiner av, res 91 same
Fisher Mrs Susan M, res 767 St Clair
Fisk Charles A [Anna], wks G W Cereal Co, res 1164 Hart
Fisk Wilbur [Anna], rubberworker, res 929 Hazel
Fiske George W, wks Burger I Co, rms 939 May
Fitch Carl J, wks Firestone R Co, res 210 S Balch
Fitch Harry B [Evelyn], cashier El Pckg Co, res 47 S Prospect
Fitch John [Ada], tailor 76 S Main, res 160 W Center
Fitch Mary E, clerk O'Neil & Co, res 210 S Balch
Fitch Sarah J, res 210 S Balch
Fitch Willard N [Nellie M], paymaster D R Co, res 35 Oakdale
Fitch Wm W, with D R Co, res 210 S Balch
Fittler Mrs Catherine (wid Charles), res 514 Brown
Fitzgerald Anna M, stenog Akron Machine Co, res 162 W South
Fitzgerald Arthur J, wks W-S-M Co, res 162 W South
Fitzgerald Ellen, res 162 W South
Fitzgerald Grace C, clerk O'Neil & Co, res 145 W South
Fitzgerald James F, wks Star Coal Co, res 145 W South
Fitzgerald James P, driver, res 145 W South
Fitzgerald John, wks 628 E Buchtel ave
Fitzgerald John B [Margaret], motorman, res 162 W South
Fitzgerald Joseph B, wks D R Co, res 145 W South
Fitzgerald Mary A, clerk O'Neil & Co, res 145 W South
Fitzgerald Ruth M, res 162 W South
Fitzgerald Thomas, laborer, bds 57 S High
Fitzgerald Walter J [Elizabeth], wks A H R Co, res 145 W South
Fitzgibbons Thomas, conductor St Ry, rms 1051 S Main

DIME SAVINGS BANK COR. MILL AND HOWARD. INTEREST PAID ON SAVINGS AND TIME DEPOSITS.

E. J. ALDERFER'S

HOME MADE CHOCOLATES, BON-BONS AND CREAM
CARAMELS ARE ALWAYS THE BEST
66 SOUTH MAIN STREET O BOTH PHONES 260

396

THE BURCH DIRECTORY CO'S

Fitzharris James D, wks Goodrich Co, rms same
Fitzpatrick Margaret, wks 218 Park
Fitzpatrick Michael [Delia], wks D R Co, res 63 McCoy
Fitzpatrick Patrick, wks Niagara F Ex Co, bds Clarendon Hotel
Fitzpatrick Rosa E, res 148 N Summit
Fitzwilliams Catherine, res 265 S Broadway
Fitzwilliams Mary A, res 265 S Broadway
Flack Dora G, res 25 Day court
Flack Frank S [Ida G], conductor St Ry, res 25 Day court
Flagg George W [Nettie L], motorman, res 89 Cole ave
Flagg Myrtle L, stenog Firestone Co, res 89 Cole ave
Flagle Mrs Margaret (wid Ephraim), res 54 N Valley
Flaherty Josephine C, wks O'Neil & Co, res Cuya Falls O
Flanagan Alice J, cashier Acme No 1, res 677 Carroll
Flanagan Claire F, wks O'Neil & Co, res 501 Dayton
Flanagan Ellen C, res 677 Carroll
Flanagan Estella M, clerk Boston Store, res 677 Carroll
Flanagan Jacob, boilermaker, bds R Long
Flanagan James, wks May & F, res Tallmudge O
Flanagan Joseph, wks W H Kennedy, res 501 Dayton
Flanagan Lucy, student, res 677 Carroll
Flanagan Mining Co, J F Townsend pres, G W Schick vice pres,
J M Poulson sec, P Flanagan mgr, Arcade Block
Flanagan Patrick [Ellen], mgr F Mining Co, res 677 Carroll
Flanagan Paul W, wks O'Neil & Co, res 501 Dayton
Flandera John [Mary], tailor, res 214 Cuyahoga
Flanery Effie B, res 845½ S Main
Flanery Mrs Ella E (wid Thomas), res 845½ S Main
Flanery Maud E, res 845½ S Main
Flannigan Hugh, wks D R Co, res 1197 Manchester rd
Flannigan Mrs Mary, res 1197 Manchester rd
Flasco Angelo [Angela], laborer, res 229 Bruot alley
Flasco Daniel [Mary], laborer, res 188 Bruot alley
Flatt Wm J, wks Star D M Co, bds rear 58r Camp
Flavian Tony, laborer, bds 11 Cascade
Fleek Bernice, teacher, rms 388 E Buchtel ave
Fleischmann Charles A, wks Paper Mill, bds 153 E Exchange
Fleischmann Co, C R Looker mgr, 22 N High
Fleischmann Frank [Bridget], res rear 122 N Broadway
Fleischmann Kate, res rear 122 N Broadway
Fleischmann Lena, res rear 122 N Broadway
Fleischmann Lorena, res 845 Washington
Fleischmann Mrs Mary, res 845 Washington
Fleischmann Nettie, res 845 Washington
Fleiter Andrew [Emma], machinist, res 616 Sherman

THE KIRK CO.-KASH OR KREDIT- 25 AND 27
S. HOWARD ST.

Fleiter Christ, acrobat, res 551 Howe
Fleiter Conrad, wks Ent Mfg Co, res 551 Howe
Fleiter Joseph [Catherine], pressman, res 686 Edgewood ave
Fleiter Mrs Mary, res 551 Howe
Fleming Mrs Amelia, res 249 S High
Fleming Anna L, stenog Standard T O C Co, res 435 Locust
Fleming Charles S [M Nettie], wks Star D Co, res 229 Jackson
Fleming Clarence [Mary], wks D R Co, res 846 May
Fleming Edna, cashier, res 98 Westwood ave
Fleming Elva M, teacher, rms 483 E Buchtel ave
Fleming Floyd, clerk Goodrich Co, res 846 May
Fleming Mrs Mamie, res 325 S Main
Fleming Margaret, milliner, res 435 Locust
Fleming Mrs Mary, rms 325 S Main
Fleming Shirley, wks Mrs L C Drushall, bds 98 Westwood ave
Fleming Mrs Theresa (wid Thomas), res 435 Locust
Fleming Wm H, student, res 229 Jackson
Flenner Arthur S [Louise], joint rate inspector, bds 60 N Walnut
Fletcher Clarence C [Alice A], agent Prud Ins Co, res 100 N Summit
Fletcher Clarence J [Mabel W], painter, res 45 Penfield ave
Fletcher Frederick C, clerk, res 402 W Cedar
Fletcher Harry [Elizabeth], wks Goodrich Co, res 402 W Cedar
Fletcher Mrs Irene L (wid John T), res 232 James
Fletcher Julia, res 850 St Clair
Flickinger Adele M, res 412 S High
Flickinger Blanche O, clerk O'Neil & Co, res 155 S Arlington
Flickinger Mrs Catherine E (wid Henry), res 412 S High
Flickinger Charles A [Edna M], wks D R Co, res 19 Olive
Flickinger Charles H [Pearl], plumber, res 808 Huron
Flickinger Charles S [Margaret], potter, res 155 S Arlington
Flickinger Clayla C, res 155 S Arlington
Flickinger David [Samantha P], wks Goodrich Co, res 854 Miami
Flickinger Earl O [Blanche], painter, res 35 Fair
Flickinger F Chester, clerk Goodrich Co, res 751 N Howard
Flickinger Fane H, clerk J M Laffer, res 35 Fair
Flickinger Florence J, clerk, res 751 N Howard
Flickinger Frank [Bessie], wks Akron P M Co, res 153 W Cedar
Flickinger George B, plumber, res 875 Holloway
Flickinger Hazel, res 155 S Arlington
Flickinger Hazel, res 875 Holloway
Flickinger James D [Rose M], molder, res 751 N Howard
Flickinger James H [Maggie], molder, res 875 Holloway
Flickinger Mamie, res 875 Holloway
Flickinger Orlando A [Josephine], painter, res 35 Fair

MUTUAL BENEFIT SELLS ENDOWMENT POLICIES AT LIFE RATES. SEE DURANT

BEST LINE OF SECTIONAL BOOK-CASES **B. L. DODGE**
... ON THE MARKET ... **24 AND 26 S. HOWARD ST.**

398

THE BURCH DIRECTORY CO'S

Flickinger Robert [Della], laundryman, res 286 Buckeye
Flickinger Ward M, barber, res 35 Fair
Flickinger Warren D [Clara E], wks Goodrich Co, res 240 Euclid
Flight Clara, wks Wm Motz, res 135 S Broadway
Flight Harry, clerk, res 135 S Broadway
Flight John [Rebecca], laborer, res 135 S Broadway
Flight William, wks Am Cereal Co, res 135 S Broadway
Floh Mrs Anna B (wid Thaddeus T), res 146 Rhodes ave
Flood Eastman, wks Alkali R Co, res 722 Harvard
Flora Rev Elmer S [Elba L], pastor Kenmore Evangelical
Church, res Kenmore
Floren Mrs Ellen (wid Sanford), res S Martha ave
Flower C Milton [Cora J], machinist, res 176 E Tallmadge ave
Flower Charlotte E, res 206 Hickory
Flower Hettie, timekeeper Werner Co, res 26 W York
Flower James T [Ella] (Flower Mantel Co), res 26 W York
Flower Mrs Jane E (wid William), res 53 W North
FLOWER JOHN [May E], collection agency and representative
The Local Reference Bureau, also real estate, room 302
Walsh Block, People's Phone 91, res 346 Union place, Peo-
ple's Phone 1802-2
FLOWER MANTEL CO, mantels, grates, interior marble and
tile work 19 S High, both Phones 676
Flower Maud E, teacher, res 540 N Howard
Flower Thomas G [Mary M], molder, res 18 Vesper
FLOWER WALTER T [Estella M], head bkpr The Hardware
& Supply Co, res 555 Schiller ave
Flowers George W [Minnie], laborer, res 435 Pine
Flowers Jacob [Sarah], laborer, res 423 S Main
Flume T Fred [Helen], trav salesman, res 45 Kent
Flurac John [Estella], junk dealer, res 206 E Furnace
Flynn Anna, wks R P Marvin
Flynn Mrs Anna (wid Michael), res 743 Miami
Flynn Catherine V, res 784 Washington
Flynn Delia, res 784 Washington
Flynn Hugh [Anna], wks Werner Co, res 868 Rhodes ave
Flynn James [Julia A], bookbinder, res 175 Frank
Flynn James J [Rosa], wks Goodrich Co, res 863 Bank
Flynn Mrs Johanna (wid Michael), res 712 May
Flynn John, wks D R Co, bds 18 Falor
Flynn John T, res 863 Bank
Flynn Lawrence, wks D R Co, rms 95 Bartges
Flynn Lucy M, clerk Trescott Co, res 712 May
Flynn Mary A, res 784 Washington
Flynn Mary J, res 863 Bank

WHEN YOU THINK OF BUILDING || **.. WOLFSPERGER ..**
THINK OF WIRING, AND CALL || **54 EAST MARKET. PEOPLE'S PHONE 1710**

Flynn Matthew, res 868 Rhodes ave
Flynn Michael A [Nellie A], foreman D R Co, res 218 Rhodes ave
Flynn Michael J, res 784 Washington
Flynn Michael J [Sarah], bricklayer, res 622 S High
Flynn Patrick F [Mary A], flagman, res 784 Washington
Flynn Patrick J, res 784 Washington
Flynn Thomas E [Magdalena M], boilermaker, res 689 Yale
Flynn Thomas F, laborer, res 784 Washington
Flynn Wm T, saloon 315 S Main, res 868 Rhodes ave
Focht Samuel [Emma], wks Alkali R Co, res 26 Spruce
Fodor George, tailor J Gonet, bds 193 S Main
Foerstner Christina C, res 685 Sherman
Foerstner Fred W, res 685 Sherman
Foerstner George E, wks W & B Mfg Co, res 685 Sherman
Foerstner George M [Louisa], res 685 Sherman
Foerstner Louisa C, dressmaker, res 685 Sherman
Fogal Henry E, watchmaker W J Kappeler, rms 389 Worrton
Fogarty James H, wks XXth C H & V Co, res 280 E Tallmadge
Fogarty John J, wks Robinson C P Co, res 642 Upson
Fogarty Martin [Catherine A], expressman, res 642 Upson
Fogarty Martin E, wks Diamond R Co, res 642 Upson
Fogarty Mary A, res 642 Upson
Fogarty Nora, res 855 Dayton
Fogarty Stephen J [Mary A], wks XXth C H & V Co, res 280
E Tallmadge ave
Fogarty Thomas P, wks Robinson C P Co, res 642 Upson
Fogarty Wm J [Louise], potter, res 646 Upson
Fogle F Ellsworth [Cora], woodworker, res 732 Yale
Fogle Frances C, student, res 732 Yale
Fogle George W, wks Goodrich Co, res 14 Falor
Fogle James A [Ida M], wks D R Co, res 14 Falor
Fogle James P [Minnie L], wks Firestone R Co, res w s Sherman
Fogle Jonathan [Agnes], wks Goodyear Co, res 836 Corley
Fogle Lee W [May M], laborer, res 327 E North
Fogle Lewis W [Sarah L], wks D R Co, res 220 Euclid ave
Fogle Mrs Mary L (wid Frederick), res 9 Fair
Fogle Mina Lenora, clerk S H Knox & Co, res 9 Fair
Fogle Nesby M, wks Alkali R Co, res 14 Falor
Fogle Stephen F, bartender W F Waite, rms 398 Grant
Foke Edward [Katie], laborer, res 348 E Crosier
Foley Bridget, wks C C Goodrich
Foley Mrs Ellen (wid Michael J), res 197 S Forge
Foley John, bds 116 S High
Foley John E, laborer, res 197 S Forge
Foley Martin P [Nora A], wks D R Co, res 687 S Broadway

TRY OUR ICE CREAM SODA. N. Y. CANDY KITCHEN
19 S. HOWARD ST.

THE GLOCK-KORACH CO. EVERYTHING IN WOMENS AND CHILDRENS WEAR except SHOES

400

THE BURCH DIRECTORY CO'S

Foley Mary A, student, res 197 S Forge
Foley Thomas, wks E O G Co, bds 241 James
Folger Elizabeth R, student, res 231 W Market
Folger Florence P, student, res 231 W Market
FOLGER WALTER A [Lola E], treas The B F Goodrich Co,
res 231 W Market, Bell Phone 770
Folk Philip [Nettie], laborer, res 182 W South
Folmer Frank E, wks Goodrich Co, bds 579 Miami
Foltz Abner E, pressman, res 287 Mills ave
FOLTZ ABNER E [Frances C] (Foltz & Foltz), office and res
58 S Broadway
Foltz Adelaide L, res 317 Bowery
Foltz Arlie M, res 201 E Exchange
Foltz Austin E [Josephine D], painter, res 557 Blaine ave
Foltz Bert E [Hattie E], painter, res 301 Oviatt court
Foltz Bros (H J and I E), photographers 153½ S Main
Foltz Camp W, student, res 294 Carroll
Foltz Mrs Caroline L (wid Wm K), res 143 S Union
Foltz Clifford I [Ida F], clerk D R Co, res 444 Henry court
Foltz Earl K, stenographer, res 778 N Howard
Foltz Effie B, milliner, res 201 E Exchange
Foltz Effie C, teacher Actual Business College, res 294 Carroll
Foltz Ephraim [Clara E], miller, res 294 Carroll
FOLTZ ESGAR B (Foltz & Foltz), office and res 58 S Broadway
Foltz Eva B, res 778 N Howard
Foltz Floyd C, student, res 557 Blaine ave
FOLTZ & FOLTZ (Abner E and Esgar B), physicians and sur-
geons and oculists, office 58 S Broadway, both Phones
Foltz Forrest R, stenog Hankey L Co, res 778 N Howard
Foltz George K (The George K Foltz Co), res 317 Bowery
FOLTZ GEORGE K CO The, jewelers and opticians 68 S Main
(See card front cover)
Foltz Geo P [Kittie], wagonmaker 52 Cherry, res 466 Rhodes ave
Foltz Guy E [Ima], painter, res 486 Rhodes ave
Foltz Harry [Bertha E], driver Pure Milk Co, res 122 Bittman
Foltz Harry J (Foltz Bros), res 287 Mills ave
Foltz Irving E (Foltz Bros), res 287 Mills ave
Foltz Joseph M [Sarah L], with Foltz Bros, res 287 Mills ave
Foltz Nellie M, clerk Botzum & Co, res 138 S College
Foltz Ralph N, ind bkpr Central S & T Co, res 294 Carroll
Foltz Ray E, painter, res 557 Blaine ave
Foltz Mrs Rebecca M (wid John K), res 510 Schiller ave
Foltz Roy S [Grace F], wks Baker-McM Co, res 439 Pearl
Foltz Wm B [Louise C], carpenter, res 201 E Exchange
Foltz Willis E [Mary], photog 606 S Main, res 778 N Howard

FURNITURE..CARPETS..STOVES
YOUR CREDIT IS GOOD

MAHAFFEY'S

166-168-170
SOUTH MAIN ST.

PATENTS, WILCOX, PARSONS & BURCH

40-44 Central Savings & Trust Building

AKRON CITY DIRECTORY

401

Fontana Cecil [Mary], wks Goodrich Co, res 172 E Furnace
Fontana Joseph, wks Goodrich Co, res 172 E Furnace
Fontana Philip, laborer, res 172 E Furnace
Fontana Tony, wks Goodrich Co, res 172 E Furnace
Foor Frank E, polo player, rms Thuma Hotel
Foote Charles H, wks D R Co, res 594 Crouse
Foote Chester E, res 594 Crouse
Foote Daniel S, res 21 S Walnut
Foote Wm T [May B], driver A Becker, res 263 Bowery
Forbes Mrs Emma, rms 34 S Prospect
Forbes Marian, milliner, res 34 S Prospect
Forbes W B, salesman, bds Windsor Hotel
Forbs Alta G, clerk Glock-K Co, res 301 Sumner
Forbs & Clark (E W Forbs, S C Clark), grocers 72 W Exchange
Forbs Elijah W [Belle B] (Forbs & Clark), res 881 S Main.
Forbs George, wks Goodrich Co, bds 699 May
Forbs John A [Lizzie], plumber 933 E Market, res 41 Kent
Forbs Joseph R, with J A Forbs, res 699 May
Forbs Mrs Lydia M (wid Ohio K), res 301 Sumner
Forbs Lydia E, clerk J A Forbs, res 699 May
Forbs Mrs Mary A (wid John A), res 699 May
Forbs Mary E, clerk, res 699 May
Forbs Robert, foreman Goodyear Co, bds 699 May
Forbs Robert C, butcher, res 185 E Furnace
Forbs Wanda A, res 185 E Furnace
Forbs William, wks J A Forbs, bds 699 May
Forbs Wm L, res 185 E Furnace
Force Archibald A, res 418 Water
Force Benj F, clerk C A & C, res 124 Roswell
Force Daniel B [Edith M], potter, res 181 Roswell
Force Ferdinand S [Amanda], foreman, res 141 Roswell
Force George E [Mary A], molder, res 418 Water
Force Harry, wks Goodrich Co, res 281 Westwood ave
Force Jessie B, res 124 Roswell
Force John L [Mary], wks Goodrich Co, res 281 Westwood ave
Force Lillas A, bkpr Frederick L Co, rms 46 S Broadway
FORCE LYCURGUS K [Ida A], pres and supt The Summit
China Co, res 124 Roswell
Force Orlando [Cora M], molder, res 366 Talbot ave
Force Ray, res 281 Westwood ave
Force Robert E, res 281 Westwood ave
Ford Charles H, wks Goodrich Co, res 110 N Broadway
Ford Ethel, student Buchtel College, res Curtis Cottage
Ford Finney, laborer, rms 22 N Main
Ford Frank A [Sarah M], carpetweaver, res 407 Water

BUCKEYE SUPPLY HOUSE **COMPLETE LINE** OF BAR AND HOTEL
66 NORTH HOWARD ST. **GLASSWARE**

LARGEST STOCK OF FURNITURE IN THE CITY AT LOWEST PRICES. B. L. DODGE

402

THE BURCH DIRECTORY CO S

FORD HUGH [Birdella], manager The Pioneer Pole & Shaft Co, res 110 Adolph ave, both Phones
Ford Idella, music teacher, bds Clarendon Hotel
Ford Mrs Julia A, res 110 N Broadway
Ford Leona M, res 110 N Broadway
Ford Louis, painter, rms 1 Federal
Ford Martha, student Buchtel College, res Curtis Cottage
Ford Martin J [Elizabeth W], foreman Werner Co, res 208 N Forge
Ford Mrs Mary A, res 250 James
Ford Michael J, conductor St Ry, res 184 E Voris
Forest Wm, woodworker, rms 44 W Miller ave
Forney Charles B, clerk, rms 1067 E Market
Fornecker Charles J [Catherine B], grocer 268 E Exchange, res 270 E Exchange
Fornecker Mrs Mary A (wid Jacob), res 270 E Exchange
Forquer Mrs Jennie, dressmaker, rms 460 Perkins
Forrer Mrs Anna (wid Henry), res 428 W Exchange
Forrer Daniel W [Lorena], machinist, res 428 W Exchange
Forrest Sadie, res 304 S Arlington
Forrest Wm [Mary], boilermaker, res 304 S Arlington
Forrest Wm jr, wks W Fairbanks & Son, res 304 S Arlington
Forshey Clara A, res 649 Coburn
Forshey John W [Stella M], woodworker, res 737 S Broadway
Forshey Samuel W [Ellen], wks Goodrich, res 649 Coburn
Forshey Wm A [Savilla], wks Goodrich Co, res 647 Coburn
FORSLEV HANS K [Theresa D], dealer in staple and fancy groceries, flour, feed etc, 804 Upson cor Arlington, People's Phone 1037
Forsyth Blanche L, res 35 Bates
Forsyth Charles E [Ida M], machinist, res 35 Bates
FORSYTH GEORGE F [Nancy G] (McTammany & Forsyth), res 305 Spicer, Bell Phone 786-4
Forsyth Linden C, wks Com Ptg Co, res 35 Bates
Fortune Albert, wks McNeil B Co, bds 17 Jackson
Fortune Clara B, res 520 Ohio
Fortune Myrtle L, clerk L & T Candy Co, res 520 Ohio
Forwick George [Elizabeth], bookbinder, res 633 Hazel
Fosdick Hazel, res 323 E Exchange
Fosdick Mrs Nellie, res 323 E Exchange
Fosnight Morris [Jennie C], wks Crown D M Co, res 675 S High
Fosnight Sheridan L, clerk Schumacher Bros, res 454 E Exchange
Foss Bertha E, res 809 Wall
Foss George, phone opr Wellman-S-M Co, res 809 Wall
Foster Benj P [Sophia G], wks Summit S P Co, res 654 Sherman

BURKHARDT'S BREW HIGH GRADE BEER ONLY. ASK FOR IT AND YOU WILL TAKE NO OTHER

ASK YOUR NEIGHBOR ABOUT THE HARPER DRUG CO.

AKRON CITY DIRECTORY

403

Foster Charles A [Emma], musician, res 260 Crosby
Foster Charles H [Ruth E], wks Salt Co, res 1057 Raymond
Foster Chas R [Mary L], chef Union Cafe, res 246 James
Foster Elno J [Daisy], foreman Goodrich Co, res 105 Campbell
Foster Eugene G [Maud-J], sec Natl Blank Book & Supply Co,
res 131 W Center
Foster Frank C, driver Excelsior Laundry, res 721 Coburn
Foster Fred, electrician, bds 12 Cuyahoga
Foster George [Emma], bookbinder, res 103 Lincoln
Foster George E [Minnie M], in U S Navy, res 768 Sumner
Foster Mrs Hulda A (wid Jonathan), res 210 Crosby
Foster John [Leah], expressman, res 659 Yale
Foster John R, res 721 Coburn
Foster Joseph W [Jennie M], real estate, res 92 Bowery
Foster Josephine C, with Grace House, res 659 Yale
Foster Mrs Julia, res 426 Bowery
Foster Mrs M E, mgr millinery dept Glock-Korach Co, res 131
W Center
Foster M Luella, wks Akron T & A Co, res 712 Yale
Foster Martin B, res 855 Yale
Foster Mrs Mary A, res 22 S College
Foster Mrs Polly C (wid Melvin E), res 131 W Center
Foster R Earl [Isabel], clerk Acme No 2, res 929 Bell
Foster Ralph C [Clara L], foreman Faultless R Co, res 855 Yale
Foster S Emily, res 712 Yale
Foster Samuel B [Sarah A], expressman, res 721 Coburn
Foster William [Catherine], res 567 Sherman
Foster Wm G [Millie], wks Goodrich Co, res 438 Sherman
Fouch Albert [Cora], laborer, res 597 Wilson
Fouch David, laborer, res 597 Wilson
Fouch Honor C, student, rms 298 Carroll
Fouch Sherman H, wks Robinson C P Co, res 345 Newton
Fouse Aquila M [Edna G], rubberworker, res Fouse ave
Fouse Austin J, clerk I S Myers Co, res Dan
Fouse Bertha M, res Dan
Fouse Clarence, res Dan
Fouse Claude, student, res Dan
Fouse Edwin P [Mary], farmer, res Glenwood ave
Fouse Esther M, dressmaker, res 500 Schiller ave
Fouse Fernando F [Lydia], carpenter, res 188 E York
Fouse Fred [Ethel A], wks Goodrich Co, res 522 Dayton
Fouse Jacob J [Emma J], carpenter, res 607 N Howard
Fouse John F, carpenter, res 500 Schiller ave
Fouse John M [Susan], farmer, res Dan
Fouse Minodes W [Christina], carpenter, res 500 Schiller ave

DIME SAVINGS BANK

LARGE AND SMALL DEPOSITS RECEIVE
CAREFUL ATTENTION
CORNER MILL AND HOWARD STREETS

Fouse Reuben E [Selina], res Dan
Fouse W. Paul, plasterer, res Glenwood ave
Fouse Wm F [Ada G], attorney 34 Central Office Bldg, res 516 Schiller ave
Fouse Winfred E [Elva M], bkpr Firestone Co, res 680 Schiller
Fouser Alvin K [Franc H], physician 67 S Broadway, res same
Fouser Chas E [Emma C], foreman Paper Mill, res 652 Blaine av
Fouser David C, wks Thos Phillips Co, res 652 Blaine ave
Fouser Ruth L, student, res 652 Blaine ave
Fouser Mrs Sarah (wid David), res 76 N Forge
Foust Benj A [Agnes S], wks Belting Co, res 854 Bell
Foust Cloys M, wks R H Leighton, res 40 S Arlington
Foust Della, res 923 E Market
Foust George W, farmer, res Kenmore
Foust Harry C [Elsie E], clerk Guth & H, res 25 E York
Foust Howard E [Emma], wks Werner Co, res 905 E Buchtel av
Foust Jacob J [Ella M], clerk Dettling Bros, res 13 E York
Foust James B [Lulu], laborer, res 184 E Tallmadge ave
Foust John W [Florence], wks Kile Mfg Co, res 528 E Exchange
Foust Joyce F, student, res 777 St Clair
Foust Lawrence V, machinist, res 854 Bell
Foust Lewis W [Lizzie], wks D R Co, res 287 Bartges
Foust Mrs Lizzie K (wid Chas G), clerk Kuhlke Bakery, res 27 E Exchange
Foust Mrs Mary (wid Joseph), res 112 Hamilton ave
Foust Mrs Mary E (wid William), res 433 Allyn
Foust Maud A, res 40 S Arlington
Foust Nelson G [Nettie G], carpenter, res 583 Crouse
Foust Noah A [Nellie G], carpenter, res 488 Carroll
Foust Otto W [Charlotte L], stenog C A & C, res 32 S Prospect
Foust Mrs Rebecca, dressmaker, res 40 S Arlington
Foust Samuel, wks Salt Co, bds 35 Lake
Foust Samuel F [Sarah], wks Star P Mill, res 777 St Clair
FOUST W FRANKLIN [Belle M], sec The Star Planing Mill Co, res 433 Allyn, Bell Phone 708
Foust Walter M, student, res 583 Crouse
Foust Wm C, wks Goodrich Co, res 777 St Clair
See also Faust
Fouts C Wm, potter, res 685 Home ave
Fouts Clinton A [Lillie E], potter, res 685 Home ave
Fouts Ernest L [Mayme], laborer, res Home ave
Fouts Frank W, wks Goodrich Co, res Home ave
Fouts Helen E, res 383 Perkins
Fouts Henry L [Mary A], fireman B & O, res 928 Munson
Fouts Mahlon B [Nannie M], motorman, res 51 W Miller ave

Foutz Sherman, wks Robinson C P Co, bds 1042 River
Fowler Charles S, teamster, res 48 Bates
Fowler Harry, wks Ak W W Co, res 329 Dean
Fowler James W, teamster, res 48 Bates
Fowler Jane, res 47 Kuder ave
Fowler Wm [Mary F], driver Rowles Coal Co, res 48 Bates
Fowler Wm R [Jennie D], slater, res 1070 Martin ave
Fowls Spencer, peddler, rms 8 E Exchange
Fowls Wm H [Bertha], janitor, res 137 E Center
Fox Mrs Anna L (wid Theodore) res 38 Marshall ave
Fox Charles P [Etta O], chemist D R Co, res 395 Doyle
Fox Frank, laborer, res 471 Washington
Fox Glenara, stenog C E Humphrey, res 566 Crosby
Fox Mrs Jane (wid David), res 341 Carroll
Fox John C [Ella], wks Dickson T Co, res 1290 Fourth ave
Fox Levi H [Flora L], potter, res 97 Broad
Fox Mrs Margaret, wks 136 S High
Fox Mildred E, stenog Werner Co, res 97 Broad
Fox Mrs Sarah, res 301 N Union
Fox Wm H [Bessie M], wks Goodrich Co, res 363 Power
Fraim Charles H, clerk Goodrich Co, res 449 Perkins
Fraim Chas P [Margaret C] (Fraim & Manbeck), res 92 N Forge
Fraim Howard F [Hattie], res 449 Perkins
Fraim Iris N, bill clerk Hardware & S Co, res 449 Perkins
Fraim Lotta E, dressmaker, res 449 Perkins
Fraim & Manbeck (C P Fraim, C D Manbeck), grocers 422 E
Market
Fraim Wm, cook, rms 115 S High
Fralick Gus, wks D R Co, rms 20 E Exchange
France Adam [Jennie L], molder, res 551 Beacon
France Alva D, engineer, res Home ave
France Clyde A, student, res 119 W South
France Clyde F, res 853 Huron
France David M [Ella M], boarding house 783 E North
France Della M, res 208 E Mill
France Gertrude R, res 551 Beacon
France Grover C [Margaret A], conductor, res 852 Dayton
France Harriet O, res 609 Miami
France Ida M, res 609 Miami
France Irvin W [Hattie E], policeman, res 80 Russell ave
France Jessie I, teacher, res 145 Rhodes ave
France LeRoy L, student, res 145 Rhodes ave
France Mrs Lillie (wid Rowland), res Home ave
France Lincoln, molder, rms 148 Lake
France Mrs Louisa J. (wid Isaiah S), res 145 Rhodes ave

THE **MUTUAL BENEFIT** IS THE LEADING ANNUAL DIVIDEND
COMPANY OF THE WORLD.

WE CAN PLEASE YOU IN PATTERNS AND COLORS IN ROOM-SIZE RUGS **B. L. DODGE**

406

THE BURCH DIRECTORY CO'S

France Mrs Lucetta (wid Daniel), res 609 Miami
France Mabel, res Home ave
France Mrs Nancy (wid Harmon A), res 679 W Market
France Osmund B [Caroline R], deputy County Recorder, res 365 Grant
France R Faye, milliner, res 511 E Exchange
France Rollo T, clerk Alkali Rubber Co, res 145 Rhodes ave
France Sherman [Sarah], policeman, res 853 Huron
France Sylvia D, student, res 119 W South
France Warren E [Minnie B], lettercarrier, res 511 E Exchange
France Wm F [Minnie R], machinist, res 119 W South
Francis Bianche, wks 23 S Balch
Francis Eleanor, res 221 E Mill
Francis Gertrude, opr A P Tel Co, res 845 Bell
Francis Helen, res 221 E Mill
Francis John R [Eudora E], carpenter, res 23 Olive court
Francis John T [Nelie E], steamfitter, res 172 W North
Francis Joseph, res 341½ S Maple
Francis Jos G [Cora E], agt P Carey Mfg Co, res 1062 Bellows
Francis Maud E, student, res 23 Olive court
Francis Robert, res 173 W Thornton
Frangakys Stephen, clerk N Y Candy Kitchen, rms 19 S Howard
Frank August W [Minnie M], laborer, res 501 Beacon
Frank Beecher, salesman Akron T & A Co, bds Windsor Hotel
Frank Charles C, wks Diamond R Co, res 246 Sumner
Frank Charles J [Augusta C], pressman, res 515 Perkins
Frank Charles W J, student, res 61 S Maple
Frank Christopher, res 437 Perkins
Frank D T (Shumaker & Co, res Massillon O
Frank David [Melissa], res 102 S Balch
Frank Mrs Diana (wid Justin), res 266 Water
Frank Ella M, milliner, res 421 Carroll
Frank Elmer C [Myrtle], res 220 W Tallmadge ave
Frank Harry, student, res s s Wooster ave
Frank Isaac J [Leah], millinery 15 S Howard, res 21 Adolph ave
Frank J H (Schott & Frank), res Woodstock Ont
Frank John, laborer, bds P Gettel
FRANK JOHN C [Celia E] (Tibbals & Frank), res 61 S Maple, Bell Phone 1005K
Frank Joseph [Mary], wks Buckeye S P Co, res 207 Newton
Frank Joseph [Theresa], laborer, res 404 Grant
Frank Joseph C [Gertrude B], carpenter, res 497 Cuyahoga
Frank Julius [Marie E], gardener, res s s Wooster ave
Frank Lenna D, res 421 Carroll
Frank Lydia M, dressmaker, res 501 Beacon

FROM A FLASH LIGHT .. TO AN ARC LAMP .. **WOLFSPERGER** ..54 EAST MARKET.. PEOPLE'S PHONE 1710

FRANK, LAUBACH & CLEMMER CO The, W J Frank pres,
G W Clemmer sec and treas, jewelers and opticians 80 S
Main, both Phones 161

Frank Mrs Melissa (wid Isaac), res 421 Carroll

Frank Nelson, res s s Wooster ave

Frank Otto K, res s s Wooster ave

Frank Paul W, laborer, res 404 Grant

Frank Sadie M, res 421 Carroll

Frank Sam, laborer, bds 1125 Moore

Frank Samuel A [Susan C], stonemason, res 37 Vesper

Frank Wm E, res 191 S College

FRANK WILLIAM J [Ella L], pres The Frank, Laubach &
Clemmer Co, res 191 S College, People's Phone 734

Franke Mary E, res The Gothic

FRANKE W O [Anna], factory representative The Starr Piano
Co, res The Gothic

FRANKFORT HOTEL, F J Knapp propr, American and European
plan 85 E Market, Bell Phone 1605R1 (See index)

Franklin Axel, brakeman B & O, bds 957 Seneca place

FRANKLIN BROTHERS (Chas F and Walter A), contractors
teaming, grading etc, and sand dealers 127 Otto, both Phones

Franklin Charles [Harriet], res 86 Southampton

Franklin Charles F [Ada M] (Franklin Bros), res 127 Otto

Franklin Clara L, cashier G A & P T Co, res 263 Bowery

Franklin Clayton E, wks D R Co, res 263 Bowery

Franklin Elmer [Emma], wks B S Pipe Co, res 858 E Exchange

Franklin Fred C [Catherine], plasterer, res 83 Southampton

Franklin John H, tailor Hoover & Sell Co, rms 134 S Broadway

Franklin Remus H [Birdie S], wks Frantz B Co, res 1152 Getz

Franklin Mrs Sarah S, res 263 Bowery

Franklin Tobias S [Mary], tailor, res 66 N Walnut

FRANKLIN WALTER A [Jessie E] (Franklin Bros), contractor
brick and stone work, office and res 327 Cuyahoga,
both Phones

Franklin Wm C, with W A Franklin, res 327 Cuyahoga

Franks Byron S [Gertrude E], wks Goodrich Co, res 436 Carroll

Franks Cenaarunis, teamster, bds 112 Otto

Franks E Wyley [Erma], res rear 54 E Exchange

Franks Earl, wks Goodrich Co, bds 745 Commins

Franks Harry [Mary], teamster, res 193 Cuyahoga

Franks Harry W [Anna L], clerk Erie R R, res 319 Mills ave

Franks Leota T, res 572 E Buchtel ave

Franks Lulu, wks Faultless R Co, rms 87 W Cedar

Franks Ruth M, student, res 436 Carroll

Franks Winfield S [Lucy L], res 572 E Buchtel ave

HOME MADE CANDY  EVERY DAY AT THE 
N. Y. Candy Kitchen

THE GLOCK-KORACH CO. LADIES... MISSES and CHILDRENS READY-TO-WEAR GARMENTS.

408

THE BURCH DIRECTORY CO S

FRANTZ BODY MFG CO The, J T Diehm pres, Aug C Miller vice pres, L R May sec and treas, A C Loomis gen mgr, cor Stanton ave and Getz, both Phones

FRANTZ MANUFACTURERS OF **BODY** CARRIAGE and **BODIES** **MFG. CO.** AUTOMOBILE Corner Stanton Ave. and Getz St.

Frantz Harry F [Elizabeth C], carpenter, res 36 Fair
Franz Adam, stonemason, res 400 Bell
Franz Adam [Francisca], stonemason, res 477 Bell
Franz Andrew [Ella G], wks D R Co, res 112 Gale
FRANZ CHRISTIAN [Minnie A], sec and treas The Williams Foundry & Machine Co, res 759 E Buchtel ave
Franz Henry, wks Paper Mill, res 400 Bell
Franz Henry, wks Paper Mill, res 477 Bell
Franz Ignatius, wks Paper Mill, res 477 Bell
Franz Josephine, res 477 Bell
Franzen Michael [Mary], laborer, res 893 Nathan
Frary Blanche L, clerk, res 989 S Main
Frary Chauncey H [Philnea], trav salesman, res 664 Coburn
Frary Edwin E [Addie E], foreman, res 989 S Main
Frary Frank S, rubberworker, res 989 S Main
Frary Linville E [Cora M], barber, res 992 S Main
Frary Warren H, wks Diamond R Co, res 989 S Main
Frase Allen C [Minnie M], wks Crown D Co, res 41 W Miller av
Frase Mrs Josephine (wid Charles), res 236 W Cedar
Frase Lemuel C [Anna B], wks W-S-M Co, res 25 E South
Frase Lewis M [Pearl C], grocer 1278 E Market, res same
Frase Percy A [Odessa M], wks Goodrich Co, res 380 Wabash av
FRASE W FRANK [Julia M], Buffet, imported wines, liquors and cigars 7 E Market, People's Phone 28, res 199 Glendale ave, People's Phone 2145
Frase Warren E [Grace], conductor St Ry, res 76 W Long
Fraser Roderick W [May E], contracting agent Niagara F Ex Co, res 122 Oak court
Frasher Charles [Cora M], wks Alkali R Co, res 367 Bartges
Frason George [Magdalena], wks D R Co, res 336 S Broadway
Fraunfelter Mrs Laura C (wid Elias), res 756 W Market
Frazier John, wks D R Co, rms 704 S Main
Frase Edward S [Clara E], wks D R Co, res 670 Coburn
Frederick Mrs Anna M, rms 291 Jackson

YOUR CREDIT IS GOOD AT **MAHAFFEY'S** AKRON'S COMPLETE HOME OUTFITTER

PATENTS, WILCOX, PARSONS & BURCH

40-44 Central Savings & Trust Building

AKRON CITY DIRECTORY

409

Frederick Charles, carpenter, rms 77 Bowery
Frederick Edna, clerk J C Brasaemle, res Sherbondy Hill
Frederick Ethel D, res 977 S Main
Frederick Ethel M, student, res 109 Adolph ave
Frederick Claude, student, rms 96 S College
Frederick Ira, student, rms 96 S College
Frederick Jennie, clerk Dague Bros, res Sherbondy Hill
Frederick Henry, pres U G Frederick Lumber Co, res Portage tp
Frederick Lucy B, teacher, res 376 Silver
Frederick Samuel, res n s Wooster ave
Frederick Susan, res n s Wooster ave
FREDERICK U GRANT [Lulu A], sec, treas and gen mgr The
U G Frederick Lumber Co, res 109 Adolph ave, People's
Phone 198
FREDERICK U G LUMBER CO The, H Frederick pres, L A
Frederick vice pres, U G Frederick sec, treas and gen mgr,
59 Cherry

The U. G. Frederick Lumber Co.

WHOLESALE AND RETAIL

Lumber, Sash, Doors and Blinds

General Building Contractors. Fine Interior Wood Work.

Office and Yards, 59 Cherry St. Both Phones 105

Frederick Wm H [Laura V], plasterer, res 977 S Main
Fredericks Wm G [M Katherine], foreman Werner Co, res 84
W Tallmadge ave
Free Charles H [Adelle], engineer res Kenmore
Freeborn Egbert [Alice], salesman, res 793 Rhodes ave
Freeborn Wm H [Catharine M], with Burch Directory Co, res
333 Park
Freed Hyman, peddler, bds 514 Wabash ave
Freeman Fred C, clerk B & O, res 57 W Thornton
Freeman Rev James S [Eleanor Q], pastor Trinity Reformed
Church, res 44 E York
Freeman John [Lizzie], inspector N O T Co, res 57 W Thornton
Freeman L Edgar [Flora A], foreman Lyman L Co, res 23 Kuder
Freeman Madge H, clerk Upham-B Co, res 57 W Thornton
Freeman Samuel [Minnie], hquors 121 S Main, res 405 Wooster

66 NORTH HOWARD ST. IS THE ONLY PLACE IN THE CITY
TO BUY BAR and HOTEL SUPPLIES

MATTINGS THE IDEAL FLOOR COVERINGS **B. L. DODGE**
OUR OWN IMPORTATION

410

THE BURCH DIRECTORY CO S

FREEMAN SIGMUND J [Lena L], eye specialist 69 S Howard,
res 315 W Market

S. J. FREEMAN ≡ **OPTICIAN**
SPECIALIST

In Fitting Spectacles to Difficult Eyes

Office Hours: 8 a.m. to 5.30 p.m. Saturday to 10 p.m.

Sunday, 10 a.m. to 12 noon.

69 South Howard St.

People's Phone 312

Freer Edith L, stenog D R Co, res 740 Kolb

FREER HENRY M (Akron Bakery), res 70 N Prospect

Freer Hiram [Ellen], tinner, res 110½ E Exchange

Freer Mrs Sarah B (wid Herbert B), res 70 N Prospect

FREIBERG LOUIS D, sec and treas The Kirk Co, rms 51
Adolph ave

Freiman Henry, laborer, bds 1029 S Main

Freligh Charles W, teacher, res Collinwood ave

Freligh Mrs Harriet E (wid Isaac), res Collinwood ave

Freligh Ida M, music teacher, res Collinwood ave

Freligh Milton C, artist, res Collinwood ave

French Adolphus D, assessor, rms 36 Ladd

French Mrs Catherine M, res 304 W Market

French Cosmo E [Anna], wks Werner Co, res 160 W State

French Mrs Cynthia, housekeeper 161 S Union

FRENCH HAROLD W [Margaret G], agent for New York
Commercial Co and Geo A Alden & Co, crude rubber import-
ers 214 Hamilton Bldg, both Phones, res The Campania, Bell
Phone 565

French Julia A, dressmaker, res 160 W State

French Mrs Mary (wid Anthony), res Bellevue

French Nathan, rubberworker, res 606 Bowery

French Mrs Pamela (wid Joseph), res 102 Adolph ave

French Mrs Roxa (wid Anselo T), res 606 Bowery

French Sherman G [Jessie], wks Crown D Co, res Bellevue

French Mrs Sophia, res 678 Kling

French Wm L [Lovinda], carpenter, res 850 Diagonal rd

Frese Mrs Sadie J (wid Frederick G), res 41 Oakdale ave

Fretz George T, clerk Am Cereal Co, bds 319 Mills ave

Fretz Jennie, clerk Dague Bros & Co, rms 480 Ohio

Freudemann Albert G, stenog C A & C, res 178 N Maple

Freudemann Christ W [Anna M], cigarmaker, res 49 W Market

BURKHARDT'S BEER DELIVERED ON SHORT NOTICE IN LARGE
OR SMALL BOTTLES. • BOTH PHONES 259

EVERYBODY SHOULD GO TO THE HARPER DRUG CO.

AKRON CITY DIRECTORY

411

Freudemann Dora, res 47 Lods
Freudemann Fred L, clerk Goodrich Co, res 178 N Maple
Freudemann Henry C [Fanny], baker, res 178 N Maple
Freudemann John, wks Excelda Art Stone Co, res 47 Lods
Freudemann Meta D, clerk Model Bakery, res 178 N Maple
Freudemann Mrs Minnie C (wid Fred), res 47 Lods
Freudemann William, student, res 60 E Exchange
Freudemann Wm [Clara], cigar mfr 64 E Exchange, res 60 same
Frew William [Lillie M], wks D R Co, res 733 Schell ave
Frey Mrs Anna, res 653 Sumner
Frey E C Frederick [Lena], wks Goodrich Co, res 568 Sherman
Frey Mrs Theresa R (wid Edmond), res 877 S High
Freyman Michael, junk dealer, res 209 E Mill
Frick Effie M, res 643 E Exchange
Frick Harry E, ticket clerk Union Depot, res 621 Carroll
Frick Henry H [Matilda M], supt drill dept W & B Mfg Co, res
722 Grant
Frick Myrtle M, stneog Brouse & Hollinger, res 621 Carroll
Frick Walter E [Annie], foreman A J Weeks, res 621 Carroll
Fricke Anna, bds 864 Harvard
Fricke George H [Catherine M], electrician, res Kenmore
Fricke Agnes M, student, res 301 Wooster ave
FRICKER GEORGE F [Julia], agent Connecticut Mutual Life
Ins Co of Hartford Conn, 31 Central Office Bldg, both
Phones, res 301 Wooster ave
Fricke Irene E, student, res 301 Wooster ave
Fridinger Charles S, carpenter, res 377 Cleveland
Fridinger Ethel S, res 377 Cleveland
Friedman Albert [Anna], wks D R Co, res 149 Halstead
Friedman Fanny, clerk, res 184 Carroll
Friedman John, wks Alkali R Co, bds 149 Halstead
Friedman Myer [Sarah], notions 40 S Howard, res 184 Carroll
Friedman Rose, res 184 Carroll
Friedman Samuel, student, res 184 Carroll
Friend Clarence, potter, bds 629 Hazel
Friend Thomas, wks W-S-M Co, bds Mrs E Eaton
Friend Wilbur G [Hattie], wks Alkali R Co, res 815 S Main
Friesinger Mike, laborer, bds 116 Jackson
Friess Albert J [Magdalena], wks Water Wks, res 743 Edgewood
FRIESS ALBERT J See next page
Friess Emil, barber J Winun, res 17 E Exchange
Frisbee Florence M, trimmer Mrs H G Davis, res 282 Berg
Frisbee H G, physician, rms 15 S Howard
Frisby Alberta, res 636 E Market
Frisby Alvan H [Jennie], patternmaker, res 68 Adams

DIME SAVINGS BANK SAVINGS and COMMERCIAL
OPEN SATURDAY-EVENINGS.

E. J. ALDERFER LEADERS NONE FOLLOWERS MANY **66 S. MAIN**

412

THE BURCH DIRECTORY CO'S

FRIESS ALBERT J [Pauline], sample room 17 E Exchange, res 17 E Exchange

A. J. FRIESS
DEALER IN
IMPORTED AND DOMESTIC WINES

Recommended by Physicians for Medicinal and Table Use.

17 East Exchange St. People's Phone 766

Frisby Charles A, clerk Goodrich Co, res 68 Adams
Frisby Mrs Mattie J (wid Wm A), res 636 E Market
Frisby Richard C [Opal D], painter, res 397 S High
Frisch John B [Amelia B], saloon 913 S Main, res same
Frisch Louis J clerk, res 913 S Main
Frischen Bede H [Lilly], wks Goodrich Co, res 438 Sherman
Friser John [Emma], laborer, res 746 Miami
Fritch Charles C, wks Alkali R Co, res 42 Jackson
Fritch Clarence B [Fara M], wks D R Co, res 232 Jackson
Fritch Elihu E, bookkeeper, res 42 Jackson
Fritch Ervin D, attorney Walsh Block, rms 20 E Exchange
Fritch John J [Mary A], wks Hower C Co, res 42 Jackson
Fritch Sadie C, res 42 Jackson
Fritsch Ferdinand [Amelia], wks T R & Co, res 735 Harvard
Fritsch Fred W [Cora O], molder, res 293 Mills ave
Fritsch Frezie, laborer, bds 116 Jackson
Fritsch Herman H [Anna], wks D R Co, res 731 Harvard
Fritsch Martin [Adelaide E], brewmaster Burkhardt B Co, res 482 Sumner
Fritsch Robert R [Elizabeth B], barber Isenmann & C, res 130 W Thornton
Fritz Mrs Amelia, res 21 Glenwood ave
Fritz Andrew W [Laura], wks D Match Co, res 490 Allyn
Fritz, C Bert, student, res 870 Huron
Fritz Charles H [Susie], foreman D R Co, res 870 Huron
Fritz Christ, laborer, res 447 Washington
Fritz E Grace, res 881 Huron
Fritz Harvey M [Clara A], city fireman, res 881 Huron
Fritz Howard J, wks A Adamson, bds Clarendon Hotel
Fritz John [Rosina], expressman, res 447 Washington
Fritz John [Sadie], stonecutter, res Collinwood ave
Fritz Mrs Lovina (wid Willoughby), res 307 Mills ave

**BABY CARRIAGES
AND GO-CARTS**

THE KIRK CO, CARRIES LARGEST AND
MOST COMPLETE LINE

HORSE SUPPLIES • A KRON CARRIAGE & IMPLEMENT CO. 67-71 WEST MARKET STREET.

AKRON CITY DIRECTORY

413

Fritz Mollie, teacher, rms 381 E Market
Fritz W Frank [Dorothy A], city fireman, res 307 Mills ave
Frizzell Edward E, wks D R Co, res 18 Falor
Frizzell John M [Isabel], wks D R Co, res 18 Falor
Frizzell Leo T, wks D R Co, res 18 Falor
Frizzell Madge, wks Clarendon Hotel, res same
Froelich Mrs Frederica (wid George), res 200 Eagle
Frohnhofer John [Mary], wks Burkhardt's, res 197 Wheeler
Fromm Andrew [Mary], res 102 Campbell
Fromm Henry C [Laura E], wks T R & Co, res 111 Campbell
FROMM WERNER J [Katie], sample room 80 W Market, People's Phone 1007-1, res 43 Bartges (See index to ads)
Fromm Wilham, rubberworker, res 102 Campbell
Fronk Charles, laborer, bds 1090 S High
Fronk Frank C, res 1309 Andrus
Fronk Mrs Maud, res 1309 Andrus
Frost Ford W, clerk Republic Oil Co, res 521 W Exchange
Frost Fred N, rubberworker, res 521 W Exchange
Frost Herbert J [Eva A], wks Am Cereal, res 521 W Exchange
Frost Marjory, res 521 W Exchange
Fruit Cola Co, 60 S Howard
Fry Mrs Anna, housekeeper 772 Coburn
Fry Anna R, res 638 Bell
FRY ELSON M (Morton & Fry), rms 1182 E Market
Fry Ervin [Lou], wholesale cigars 161 S Main, res 497 E Exchg
Fry John, wks Asa Whitestone, bds 358 Cleveland
Fry John S [Addie B], wks Alkali R Co, res 441 W Thornton
Fry Josiah J [Sarah E], wks D R Co, res 638 Bell
Fryberger Anthony W, paperhanger, res 311 Poplar
Fryberger Mrs Kate, res 311 Poplar
Fryberger Wm R [Emma], res 882 S Main
Frye Clyde, wks Goodrich Co, bds 654 Harvard
Frye Coal Co (S F and S G Frye), rear 322 S Broadway
Frye Daisy, res 300 Bartges
Frye George, rms rear 320 S Main
Frye George [Helen A], watchman, res 1003 Leroy ave
Frye James [Catherine], blacksmith, res 768 Washington
Frye Samuel F (Frye Coal Co), res 300 Bartges
Frye Samuel G (Frye Coal Co), res 300 Bartges
Fuchs Mrs Adeline J (wid Christian), res 350 W Cedar
Fuchs Charles [Margaret], rubberworker, res 295 Howe
Fuchs Clemens F [Emma E], meats 342 W Cedar, res 354 same
Fuchs Emil F, res 350 W Cedar
Fuchs Emma L, res 350 W Cedar
Fuchs Frank N [Anna E], drayman, res 92 Lincoln

THE MUTUAL BENEFIT IS THE POLICY HOLDER'S
COMPANY

**OUR FURNITURE STANDS
FOR QUALITY**

B. L. DODGE

**24 AND 26
SOUTH HOWARD STREET**

414

THE BURCH DIRECTORY CO'S

FUCHS F WILLIAM [Anna M], propr Buckeye Supply House
66 N Howard, also sec and gen mgr The Akron Brewing Co,
res 293 S Broadway, both Phones
Fuchs Fred W, student, res 293 S Broadway
Fuchs George J [Emma L], carpenter, res 828 Brown
Fuchs Jacob, wks Am Cereal Co, bds 213 W Exchange
Fuchs Leo T [Margaret M], wks Goodrich Co, res 174 W Buchtel
Fuchs Mina M, res 293 S Broadway
Fudge Eva M, bkpr Dietz Lumber Co, res 339 Newton
Fudge John G, clerk, res 339 Newton
Fudge John G, music teacher, rms 66 Jackson
Fudge Mrs Margaret E, res 339 Newton
Fuerst Moses W [Amelia], salesman, res 209½ S Mam
Fuetterer Charles T, student, res 422 W Cedar
Fuetterer Frieda A, student, res 422 W Cedar
Fuetterer Karl [Lena], stonecutter, res 422 W Cedar
Fuetterer Sophia M, dressmaker, res 422 W Cedar
Fulk Delbert E [Elma], molder, res 464 E Exchange
Fuller Alva D [Marian], painter, res 171 W South
Fuller Charles H [Phoebe], engineer, res 179 Jackson
Fuller Clifford H, clerk, res 179 Jackson
Fuller Frank P [Celia], wks XXth C H & V Co, res Kenmore
Fuller Frank P [Minnie A], grocer 140½ S Howard, res same
Fuller George [Sarah M], res 503 E Buchtel ave
Fuller Jay E [Maud M], blacksmith, res 156 W Chestnut
Fuller M Z L, with C U Tel Co, res 159 E Market
Fuller Mary M, res 75 N Union
Fuller Minnie C, studio 116 Hamilton Bldg, res 503 E Buchtel ave
Fuller Myra E, cashier Ind 5 & 10c Store, rms 45 N Broadway
Fuller Philip C [Emily I], machinist, res 674 Schell ave
Fuller Robert L, with F P Fuller, res 140½ S Howard
Fuller Wm A, stenog Goodrich Co, res Kent O
Fuller Warren [Christina], clerk C C Lipps, res 888 Bell
FULLERTON EDWARD D [Mary R], general agent C A &
C Ry Co, and agent Star Union Line 210 Hamilton Bldg,
Bell Phone 440, res 283 Crosby, Bell Phone 596
Fullington Hazel L, student, res 542 Nash
Fullington Mrs Mabel H (wid Harry W), res 542 Nash
Fulmer Forest, wks Ent Mfg Co, bds 193 W Exchange
Fulmer Henry [Henrietta], teamster, res 17 Jackson
Fulmer Ira E [Susan M], carpenter, res 109 W Chestnut
Fulton Bessie, res 111 Lincoln
Fulton Harley, wks Firestone R Co, rms 44 W Miller ave
Fulton Rolland [Blanche], wks Goodrich Co, res 186 E Mill
Funfman Charles G, wks Diamond R Co, res 331 E Buchtel ave

WHEN YOUR LIGHT GOES OUT • **WOLFSPERGER** • 54 EAST MARKET.
.. CALL PEOPLE'S PHONE 1710 ..

Funalman John [Ida], plumber, res 331 E Buchtel ave
Funalman Leander [S Jane], clerk, res 473 Spicer
Funk Albert [Sophia A], baker 460 Nash, res same
Funk Albert H [Olive M], clerk, res 430 Spicer
Funk Alice M, wks Am Cereal Co, bds 734 Elma
Funk Archie S [Anna L], wks Goodyear Co, res 274 Barder ave
FUNK BROS (O W and J N), dealers in groceries, fruits and vegetables 137 E Center, both Phones
Funk Carl H, baker J T Diehm, res 460 Nash
Funk Gertrude, res 111 N Martha ave
Funk Harry, laborer, bds 112 Kent
Funk John A [Mary A], wks Dickson T Co, res 190 Carroll
Funk Joseph [Emma], teamster, res 111 N Martha ave
Funk Joseph N (Funk Bros), res 176 E Center
Funk Louise, music teacher, res 460 Nash
Funk Orbin W (Funk Bros), res 176 E Center
Funk Ruth M, dressmaker, res 190 Carroll
Funk Wesley W [Bessie], stonemason, res 301 N Case ave
Funk Wm W [Anna M], wks Funk Bros, res 176 E Center
Funke Albert, laborer, res 155 Hopp
Funke Barbara, res 155 Hopp
Funke Frances, res 155 Hopp
Funke Ignatius [Hannah], bookbinder, res 830 Bellows
Funke John [Barbara], res 155 Hopp
 See also Fronk
Funn John [Margaret], laborer, res 383 Black
Furlong John L [Stella M K], brakeman, res 320 Pine alley
Furrow Chas W [Gertrude], wks P P & S Co, res 145 E Thornton
Furry Bert C, wks B & O, res 618 Day
Furry Chas D [Nancy A], engineer Renner B Co, res 618 Day
Furry Grace M, res 618 Day
Furst August J [Anna W], watchman, res 178 Ledge
Fusco Humbert, rubberworker, res 73 N Howard
Fusco Margaret, res 73 N Howard
Fuzar Dezoer, wks D R Co, bds 142 E Exchange
Fuzesery Desso, laborer, res 274 S Main
Fuzy Emil, res 142 E Exchange
Fuzy Paul [Terez], laborer, res 142 E Exchange

**Gold Seal Rubbers are
the Best. Sold by**

[G]

**THE M. T. CUTTER CO.
10 South Howard St.**

Gable Adam H [Elsie M] (Gable & Miller), res 450 Douglas
Gable Agatha E, res 411 W Thornton

NEW CANDY BON BONS CHOCOLATE CARAMELS ICE CREAM SODA CANDY KITCHEN

THE GLOCK-KORACH CO.

CLOAKS SUITS, SKIRTS WAISTS
HOSIERY, GLOVES, CORSETS,
UNDERWEAR, INFANTS WEAR, ETC

416

THE BURCH DIRECTORY CO'S

Gable Alfred J, wks Goodrich Co, res 411 W Thornton
Gable Mrs Carrie E (wid Wm A), res 174 N Maple
Gable Clarence A, wks Goodrich Co, res 411 W Thornton
Gable Daniel [Catherine], cooper, res 382 Pine
Gable Orpha G, res 450 Douglas
Gable Philip [Eliza], milk dealer, res 411 W Thornton
Gable Raymond A, clerk D R Co, res 174 N Maple
Gable & Miller (A H Gable, C J Miller), grocers 364 S Maple
Gable William, wks Zimmerly Bros, rms 240 S High
Gabrel Peter, foreman Akron T & A Co, rms 106 E Market
Gadd Albert, bds 196 N Maple
Gadfield John H [Ida B], motorman, res 9 Fair
Gaessler Mrs Anna M (wid Fred), res 192 E Exchange
Gaessler Arthur, clerk Goodrich Co, res 422 E Exchange
Gaessler Carrie, wks Akron Ptg & P Co, res 192 E Exchange
Gaessler Mrs Dora (wid Fred), res 422 E Exchange
Gaessler Louise M, dressmaker O'Neil & Co, res 192 E Exchange
Gaessler Mary, res 192 E Exchange
Gaffney Frank J [Alice], driver O'Neil & Co, res rear 261 Glenwood ave
Gaffney Madeline A, wks O'Neil & Co, res rear 261 Glenwood ave
Gaffney Mary E, res rear 261 Glenwood ave
Gagen Joseph E, clerk W U Tel Co, rms 175 W Market
Gagen Lawrence D, opr W U Tel Co, rms 175 W Market
Gagen William, stonecutter, bds 791 Upson
Gahagan Frank [Hazel], printer, rms 200 S High
Gahwolf Michael [Anna M], wks Werner Co, res 775 Kling
Gahwolf Michael jr, fireman Goodrich Co, res 775 Kling
Gair Charles M, blacksmith, res 294 E Thornton
Gair Mark, foreman Wellman-S-M Co, res 733 Sumner
Gair Nellie B, student, res 733 Sumner
Gair William [Lavinia A], wks W-S-M Co, res 733 Sumner
Gala Ira, machinist, bds Clarendon Hotel
Galehouse Clyde C [Verna], carpenter, res 601 Dayton
GALEHOUSE DAVID [Mazie G], asst cashier Diamond Rubber Co, res 767 N Howard, Bell Phone 365
Galehouse Jessie E, res 136 Rose ave
Galehouse Thomas, clerk C Wiolland, rms 122 S Broadway
Galhouley James, wks W Fairbanks & Son, bds 1042 River
Galhuly Mrs Catherine C (wid Philip), res 131 Adams
Galhuly Frank, wks Werner Co, res 131 Adams
Galhuly Maggie, res 621 Galhuly ave
Galhuly Robert, wks A L Sumner, bds same
Galko Joe, laborer, bds 1125 Moore
Gall Geo L A [Alicia M S], bkpr Enterprise Mfg Co, res 109 Hall

WE WILL TREAT YOU HONORABLY AND ENDEAVOR TO PLEASE YOU MAHAFFEY

PATENTS, WILCOX, PARSONS & BURCH

40-44 Central Savings & Trust Building

AKRON CITY DIRECTORY

417

Gallagher Birdie, res 136 Cuyahoga
Gallagher Edward [Harriet A], laborer, res 233 James
Gallagher Fred [Carrie], optician, res 482 E Exchange
Gallagher Grace A, res 233 James
Gallagher Joseph, wks Com Ptg Co, res 136 Cuyahoga
Gallagher Lilian, res 164 E Center
Gallagher Mabel M, res Cuyahoga Falls rd
Gallagher Margaret, res 268 Westwood ave
Gallagher Mrs Mary (wid James), res 136 Cuyahoga
Gallagher Maud, bds 600 S High
Gallagher Sarah M, res 268 Westwood ave
Gallagher Thomas E [Sarah], wks Stein T Co, res Cuya Falls rd
Gallagher Walter L, res 233 James
Gallagher William, res 268 Westwood ave
Galley August O [Martha B], wks Goodrich Co, res 236 James
Gallagher Homer C [Mary V], salesman, res 271 E Market
Gallagher Wilbur D [Anna M], trav salesman, res 94 Bittman
Galloway Ella M, clerk O'Neil & Co, res 41 Oakdale ave
Galloway Mrs Emma (wid Alexander), res 41 Oakdale ave
Galloway Marvin J [Emma C], merchant police, res 101 Charles
Galloway Merrill E [May E], clk W C McGinley, res 305 Turner
GALLOWAY ROBERT A, vice pres The Long & Taylor Co,
res 41 Oakdale ave
Galumbus Susanna, wks 52 Kuder ave
GALVIN-McQUILLAN CO, J A McKenna mgr 20 and 22 S
Main

THE STEPS THAT SAVE YOU MONEY

GALVIN-McQUILLAN CO.

WILL CLOTHE THE WHOLE FAMILY ON CREDIT
20 AND 22 SOUTH MAIN ST. UP STAIRS

PEOPLE'S PHONE 1903.

J. A. McKENNA, Manager.

Galvin Wm [Maggie B], foreman Star D M Co, res 361 Douglas
Gambet Rox, res 124 E Furnace
Gamble Harry G [Lovina], barber, res The Gothic
Gamble Wm B [Clara S], res 34 S Broadway
Gammell Margaret E, nurse, rms 344 Carroll
Gammeter Edward C, vice pres M & M Mfg Co, res 451 S Maple
GAMMETER EMIL [Lounettie L] (Schumacher & Gammeter)
res 326 Locust, People's Phone 944

BAR PUMPS AND SUPPLIES BUCKEYE SUPPLY HOUSE

LET US FIGURE ON SHADES FOR YOUR NEW HOUSE **B. L. DODGE** BOTH PHONES 131

418

THE BURCH DIRECTORY CO'S

Gammeter John R [Susie E], with Goodrich Co, res 451 S Maple
Gancsos Gisella, wks 16 West
Gandee Floyd C [Sarah J], agent W & S Ins Co, res 201 Ira ave
Gandee Jesse M, wks D R Co, bds 346 W Thornton
Gandee Joshua D [Minnie], wks Alkali R Co, res n s Newton
Gandee Martha L, res 201 Ira ave
Gandee Otmer, wks Goodrich, res 201 Ira ave
Gang Mrs Barbara (wid John), res 389 Doyle
Gang Julia, res 389 Doyle
Gangel Andrew [Elizabeth], wks D R Co, res 252 W Thornton
Gantch Dragum C [Sophia], saloon 107 N Case ave, res 742 Grant
Gannon Mrs Eliza (wid Michael), res 145 W South
Gano Ernest J [Belle N], fireman Erie yards, res 223 W Thornton
Gano Royal E, res 223 W Thornton
Ganter Mrs Henrietta D (wid Rev Richard L), res 134 E Market
Gants Joseph [Elizabeth], wks Am Cereal Co, res 348 E Crosier
Gantz Atwell C [Josephine], restaurant 394 S Main, res 522 same
Gantz Carrie A, res 522 S Main
Gantz Curtis B [Louisa M], engr Keller B Co, res Cuya Falls rd
Gantz Grace I, res 522 S Main
Gantz Thomas S [Catherine], wks D R Co, res Dan
Gantz Wilbert, wks Goodrich Co, res 522 S Main
Ganyard Carl E student, res 118 Bittman
GANYARD ELLIS M [Viola L], clothing made to order, room
32 Central Office Bldg, res 118 Bittman, People's Phone 1763
Ganyard Etta G, res 115 Gale
Ganyard Geneveah, res 118 Bittman
Ganyard Grant W [Alpha], clerk, res 133 Wooster ave
Ganyard James C [Bessie], 5 and 10 cent store 1088 S Main
Ganyard Orlie L [Mabel E], clerk, res 851 Boulevard
Ganyard Treva L, res 133 Wooster ave
Ganyard Wm N, res 115 Gale
Garahan Anna, res 241 W Chestnut
Garahan Mrs Bridget (wid Thomas), res 241 W Chestnut
Garahan John H [Anna L], mailing clerk P O, res 441 Wabash
Garahan Julia, opr A P Tel Co, res 241 W Chestnut
Garber Clyde, wks S China Co, bds 59 N Case ave
Garber James H [Edith L], carpenter, res 1030 Johnston
Gardiner Mrs Jenne (wid Daniel E), res w end Martin ave
Gardner Charles, wks E O G Co, bds 1158 S Main
Gardner Clinton W [Ivy], switchman, res 1207 S Main
Gardner Curtis H [Rosa], inspector D R Co res 823 Amherst
Gardner Donald, clerk Goodrich Co, res 257 Spicer
Gardner Frank, wks Goodyear Co, res 222 W State
Gardner Frank A, res 1087 S High

CALL FOR **BURKHARDT'S BEER** IT'S GUARANTEED PURE
Our Motto: Age, Strength, Purity

HARPER DRUG CO. Hustlers for Business 8 E. MARKET AND 59 S HOWARD STS

AKRON CITY DIRECTORY

419

Gardner Giles E, clerk G Eberhard, rms 133 E Exchange
GARDNER HOWARD J [Lenore E], attorney at law 31 and
32 Central Savings & Trust Bldg, res 241 Bernard court

H. J. GARDNER

ATTORNEY AND COUNSELOR AT LAW

OFFICE ROOMS:

31 and 32 Central Savings & Trust Bldg.

People's Phone 519.

Gardner John S, jeweler C M Hibbard, rms 184 S College
Gardner Leo A, jeweler W J Kappeler, rms 158 S High
Gardner May O, wks 39 Adolph ave
Gardner Milton S [Mary], bkpr D R Co, res 257 Spicer
Gardner Mrs Myrtle, res 653 Wooster ave
Gardner O May, res 1243 Third ave
Gardner Mrs Rachel, res 1243 Third ave
Gardner Wm H, res 1160 Andrus
Garey Charles T [Emma B], wks Alkali R Co, res 250 W Long
Garity Edward W, foreman N O T Co, res 381 N Arlington
Garity Hugh, res 381 N Arlington
Garity Kate M, res 381 N Arlington
Garity Owen, foreman B & O, res 381 N Arlington
Garl Electric Co, 123 E Exchange
Garl Mrs Eliza, housekeeper Miss A L Sumner
Garl Mamous [Lennie], mgr Garl Electric Co, res 180 W Center
Garlick Walter E [Nelie M], wks C U Tel Co, res 638 Schiller av
Garlow Henry H, wks C U Tel Co, res 840 Coburn
GARMAN A S & CO, milling specialties and brushes 202 S Balch
People's Phone 1319
Garman Amos S [Anna V] (Garman & Co), trav salesman, res
202 S Balch
Garman Bert C [Clara E], deputy Sheriff, res 801 Sichley ave
Garman Blanche L, res 202 S Balch
Garman Charles W, bookkeeper, res 202 S Balch
Garman Edna, res 328 Sumner
Garman Emery L [Lydia E], machinist, res 26 Highland ave
Garman Frank, painter, res 328 Sumner
Garman Harley V [Eva A], salesman, res 37 Goodwin ave
Garman Harry H [Eunice], painter, res 328 Sumner
Garman Harry H [Minnie M], engineer, res 279 W Center
Garman Jacob [Mary E], wks Goodrich Co, res 302 Sumner

EVANS BLDG. & LOAN ASSN. 5% PAID ON STOCK
COR. MILL AND HOWARD

Garman James A [Bertha M], machinist, res 1157 S Main
 Garman John, laborer, bds 335 N Arlington
 Garman Robert P, res 185 Wills ave
 Garman Mrs Susan R (wid Jacob), res 202 S Balch
 Garman Valetta E, clerk Dague Bros, res 202 S Balch
 Garman William F, wks Goodrich Co, res 79 N Summit
 Garman Wm F [Minnie M], foreman C A & C, res 34 Steiner ave
 Garmire Oscar E [Della D], motorman, res 748 Elma
 Garner Jas M, lunchroom Union Depot, res Columbus O
 Garrard Bessie M, res 163 Hyde ave
 Garrard Chas S [Emma J], clerk Dague Bros, res 163 Hyde ave
 Garrard Florence E, clerk Dague Bros, res 163 Hyde ave
 Garrard Mrs Josephine, res 665 Coburn
 Garrard Wm R, surveyor, res 163 Hyde ave
 Garres Thomas [Mary], shoemaker 26 N Howard, res 93 same
 Garrett Allen M, laborer, res 432 S Broadway
 Garrett Charles W [Catherine L], gardener, res 22 E York
 Garrett Frank E, clerk B & O, res E Cuya Falls ave
 Garrett George F, res E Cuya Falls ave
 Garrett James B, carpenter, bds 21 Lods
 Garrett Jonathan [Lydia A], gardener, res E Cuya Falls ave
 Garrett Mamie, res 1090 S High
 Garrett Robert [Florence], wks Goodrich Co, rms 56 Bartges
 Garrett Wm E, restaurant 115 S Main, rms 206 S High
 Garrett William J, with W E Garrett, rms 206 S High
 Garrison Garnetta G, res 695 Schiller ave
 Garrison Howard A, wks D R Co, res 695 Schiller ave
 Garrison Wm C [Cora B], wks D R Co, res 695 Schiller ave
 Garrity Alice M, res 760 Upson
 Garrity Lawrence G [Sarah], tinner, res 760 Upson
 Garrity Wm H [Elizabeth M], potter, res 1179 First ave
 See also Garity
 Garry John [Caroline], wks Goodrich Co, res 420 E Thornton
 Garske Albert C, wks Summit S P Co, res 743 Sumner
 Garske Anna M, res 827 Grant
 Garske Anna M, res 743 Sumner
 Garske Charles [Amelia A], wks Werner Co, res 721 Allyn
 Garske Emma A, res 827 Grant
 Garske Ernest S [Augusta], wks Werner Co, res 827 Grant
 Garske Frank A [Ida P], wks W & B Mfg Co, res 744 Kling
 Garske Gustave, res 743 Sumner
 Garske Julius, wks D R Co, res 827 Grant
 Garske Mary A, res 827 Grant
 Gartley Grace H, res 378 Black
 Gartley Maud E, stenog Wilcox, P & Burch, res Cuyahoga Falls

Gartley Thomas H, res 378 Black
 Gartner Wm [Minnie], wks Goodrich Co, res 37 E Cuya Falls av
 Garver Effa L, wks Goodyear Co, res 481 Cuyahoga
 Garver Mrs Eliza (wid David), res 481 Cuyahoga
GARY SUMNER [Anna S], chief clerk gen office C A & C Ry,
 res 101 Hamilton ave, Bell Phone 881
 Gaskell George H [Lulu], wks W & B Mfg Co, res 453 Sumner
 Gaskell Lawrence [Mehnda], wks Enterprise Co, res 273 Berg
 Gaskill John [Emma J], res 657 S Broadway -
 Gaspar Mary, wks O'Neil & Co, res 193 S Main
 Gaspar Steve [Apolonia], laborer, res 193 S Main
 Gasson Mrs Emma (wid James), res 842 E Exchange
 Gast George [Melanie M], laborer, res 776 Upson
 Gast Helen, res 845 Lorain
 Gast Jacob, res 845 Lorain
 Gast Jacob jr [Anna], foreman Goodyear R Co, res 763 Hazel
 Gast Joseph, laborer, res 845 Lorain
 Gast Katie D, res 845 Lorain
 Gast Louis B, wks Goodyear Co, res 845 Lorain
 Gates Anthony [Elizabeth], janitor W & B Mfg Co, res 196 W
 Buchtel ave
 Gates Bessie, student, res 196 W Buchtel ave
 Gates Donna D, student, res 136 W Miller ave
 Gates Mrs Dora, res 457 Water
 Gates George E [S Ellen], res 136 W Miller ave
 Gates Harry C, insurance, res 136 W Miller ave
 Gates Jacob H, res 654 May
 Gates John [Leanora], res 223 King court
 Gates John H, wks Am Cereal Co, res 223 King court
 Gates Joseph H [Mary C], res 654 May
 Gates Mrs Lottie, res 457 Water
 Gates Samuel R, wks Glock-K Co, res 136 W Miller ave
 See also Getz and Goetz
 Gaufnaugh Alpheus, wks Goodrich Co, rms 439 S Maple
 Gaugler Arthur A clerk Kenmore Supply Co, res Coventry tp
 Gaugler Henry E [Lucy A], laborer, res 281 Sherman court
 See also Gougler
 Gault Elmer A [Ella A] (Gault & Hill), res 936 S Main
 Gault Fred R [Daisy O], electrician B & O, res 376 Pearl
 Gault & Hill (E A Gault, U S Hill), mgrs Lake Side Park and
 The Gorge, P O Box 385
 Gaume & Durbin (E Gaume, T Durbin) restaurant 78 S Howard
 Gaume Elmer, res 20 N Maple
 Gaume Eugene [Sarah J] (Gaume & Durbin), res 20 N Maple
 Gaume Frank E [Frances I], restaurant 501 S Main, res 499 same

Mutual Benefit "So Eminently Successful in Management"—Spectator, 1906
 "A Standard of Merit in Life Insurance"—Ins Critic, 1906
 "No Stronger or Better Managed Company"—Ins Record, 1906

Gaume Gertrude, res 20 N Maple
Gauthier Alfred, wks M Pottery, res 463 Livingston
Gauthier Mrs Eliza (wid Alexander), res 463 Livingston
Gauthier Frank, wks M Pottery, res 463 Livingston
Gauthier John [Anna P], bartender, res 302 Coddling
Gauthier John W [Augusta M], treas Union Printing Ink Co,
res 505 Warner
Gauthier Michael [Louise], wks Am H R Co, res 336 W Chestnut
Gauthier Peter, stonecutter, res 463 Livingston
Gauthier Wm A, res 463 Livingston
Gayer Clara L, teacher, res 406 Sumner
GAYER FRED W [Elizabeth C], bkpr The M Burkhardt' Brew-
ing Co, res 400 Sumner, People's Phone 1146
Gayer Jacob J, student, res 406 Sumner
Gayer Jacob M [Frederica C], contractor, res 406 Sumner
Gayer Mary E, teacher, res 406 Sumner
Gayer Wm F, res 400 Sumner
Gaylord Arthur, wks Goodrich Co, bds 28 Brewster alley
Gaylord Bert A, plumber, res 711 S Main
Gaylord Carl O, wks D R Co, res 711 S Main
Gaylord Harry R [Ada A], clerk, res 854 S Main
Gaylord Mrs Nellie A, res 711 S Main
Gaylord Robert T [Olve B], carpenter, res 365 W Exchange
Gaylord Wm Edward, clerk G S Dales & Co, res 365 W Exchange
Gayton Andrew E [Mina], laborer, res 187 La Salle
Gearhart Archie I [May L], wks Belting Co, res 86 Bachtel ave
Gearhart Arthur M [Minnie], barber F C Miller, res 75 W Long
Geary Alva O [Cora], driver G Crisp & Son, res 317 Howe
Geary S Odesie, res 317 Howe
Gebelt Anna L, res 53 Lake
Gebelt John V [Gertrude], machinist, res 53 Lake
Gedal Stephen J [Rosa L], inspector D R Co, res 239 E Miller av
Geddis Minnie, res 687 N Howard
Geer Arthur C [Lucy C], with Summit L Co, res 753 St Clair
Geer Clyde E [Gertrude C], wks Goodrich Co, res 102 E York
Geer Mrs Cora V (wid Jacob P), res 244 W Center
Geer Fred [Ida H], wks W & B Co, res 560 Schiller ave
Geer Henry C [Martha J], machinist, res 631 W Exchange
Geer John H, student, res 631 W Exchange
Geer Robert W, student, res 631 W Exchange
Geesaman Fred, laborer, bds 78 Forrest
Geese Alonzo E [Elizabeth], conductor st ry, res 19 W Long
Geese Maggie E, res 19 W Long
Geeseman Gertrude, teacher, rms 373 Carroll
Gehm Jacob [Riga], wagonmaker, res 729 Allyn

Gehm John W, wks Betzler & Wilson, res 729 Allyn
Gehres Charles F [Martha], foreman, res 622 Crosby
Gehres Edith M, asst bkpr Akron Laundry, res 622 Crosby
Gehres Frank R, messenger Goodrich Co, res 622 Crosby
Gehres Fred L, student, res 622 Crosby
GEHRES JOSEPH A [Jennie M], County Surveyor, res 532
Crosby, People's Phone 889

J. H. GEHRES

CIVIL ENGINEER AND COUNTY SURVEYOR.

SURVEYING of Farms, Allotments, City Lots, Coal Mines, Ditches, Roads,
Etc, promptly attended to **Maps of Farms** and Allotments,
Profiles, Tracings, Made to order at Reasonable Prices

**ENGINEERING AND SURVEYING OF ALL KINDS SOLICITED AND WILL BE GIVEN
PROMPT ATTENTION.**

Office, Court House Square.

People's Phone 724

Gehring Emil, wks Am H R Co, res 241 W South
Gehring Francisca, res 241 W South
Gehring George, wks D R Co, res 241 W South
Gehring Joseph [Francisca], laborer, res 241 W South
Gehring Joseph jr, wks Am H R Co, res 241 W South
Gehring Mary, res 241 W South
Gehring Nicholas [Lizzie], wks Star Drill Co, res 942 Yale
Geib Arthur W [Lulu M], wks Goodyear Co, res 132 Stewart ave
Geib Carrie, wks 205 E Market
Geib Christ, barber A A Ley, res 586 Schiller ave
Geib Edward L [Nellie], wks Ent Mfg Co, res 299 Crosby
Geib Florence E, wks Goodrich Co, res 278 Rockwell court
Geidlinger Edna M, clerk, res 63 Kirkwood
Geidlinger Frederick [Amanda E], grocer 175 E Exchange, res
63 Kirkwood
Geidlinger Olive B, res 63 Kirkwood
Geiger Henry [Katie], wks Salt Works, res Kenmore
Geiger Philip [Elizabeth], wks D R Co, res Kenmore
Geis Clarence J [Harriet E], wks Star D M Co, res 185 Rhodes av
Geisler Peter [Lizzie], saloon 20 E Miller ave, res same
Geissinger Eli, wks Baker-McM Co, bds 399 Pearl
Geissinger Frank F [Lizzie], conductor, res rear 108 W Miller av
Geissinger Lewis B, messenger Goodrich Co, res 79 Lake
Geissinger Milton H [Mary S], painter, res 79 Lake
Geist John [Catherine], stonemason, res 544 Sherman

NEW YORK CANDY KITCHEN MAKE THEIR OWN CANDIES. 19 S. Howard St

Gelhart Edward B, potter, res 224 Fountain
Gelhart Mrs Minnie J (wid John), res 224 Fountain
Gemberling Fred Z, with Goodrich Co, rms 48 Quarry
Geminer Michael, saloon 20 S Howard, bds 505 Perkins
Gemuend Adam, wks T, R & Co, res 229 Westwood ave
Gemuend Andrew, florist, res 229 Westwood ave
Gemuend Charles A, potter, res 326 W Cedar
Gemuend Elizabeth M, wks O'Neil & Co, res 229 Westwood ave
Gemuend Frank, potter, res 326 W Cedar
Gemuend Mrs Lena (wid Joseph), res 229 Westwood ave
Gemuend Louis E, res 326 W Cedar
Gemuend Mrs Mary A (wid Charles), res 326 W Cedar
Gentile Michael [Antomette], fruit dealer, res 63½ Bowery
Gentile Philip, fruit dealer, res 63½ Bowery
Gentzen Edward, art glass mfr 13 E Market
Gentzen Ferdinand, art glass mfr 13 E Market
Genz Herman [Albertina W], wks Ak Lumber Co, res 626 Kling
Geog Irvin, wks Goodrich Co, rms 714 S Main
Geoghan James H [Mary], wks Alkali R Co, res 682 Harvard
George Alexander S, tel opr, res 497 Washington
George Bros (C E and W E) saloon 36 N Main and 368 S Main
George Charles E [Mary J] (George Bros), res 442 Bluff
George Elias, laborer, rms 111 N Howard
George Ernest, wks Goodrich Co, bds 978 Bell
George Frank L [Nannie], wks XX C H & V Co, res 47 Bachtel
George Henry A [Julia F], watchman, res 497 Washington
George Isaac [Mary], wks Salt Works, res Kenmore
George Jacob, peddler, res 63 N Broadway
George John, houseman Hotel Buchtel, res same
George Owen S, painter, bds 106 N Main
George Mrs Sarah L, res 5 N Valley
George Wm E (George Bros), rms 368 S Main
George Wong, laundry 63 W Market, res same
Gephart Fred, wks Crown D Mch Co, res 678 Harvard
Gerberich Beatrice M, res 431 Power
Gerberich George W, clerk Faultless R Co, res 431 Power
Gerberich Perry F, wks Goodrich Co, res 431 Power
Gerberich Sam W [Leah E], wks A N Bliss & Co, res 431 Power
Gerbits Frank, laborer, bds T Petrich
Gerbric George, laborer bds 755 Brook
Gerhold Chas H, clerk Firestone Co, rms 48 Quarry
Gerloch George A [Nellie G], tinner, res 22 E Miller ave
GERMAN-AMERICAN BUILDING & LOAN ASSN The, H
A Hine pres, B F Manderbach vice pres, O W Baum sec, F A
Boron treas 148 S Howard, both Phones 279

OIL CLOTHS LINOLEUMS **MAHAFFEY** YOUR CREDIT
MATTINGS, ETC. IS GOOD

PATENTS, WILCOX, PARSONS & BURCH

40-44 Central Savings & Trust Building

AKRON CITY DIRECTORY

425

GERMAN-AMERICAN CO, P E Werner pres, L Seybold vice
pres, Aug Blessmann sec, Julius Kroffke treas, 148 S Howard
German Amos H [Jennie], blacksmith, res 151 S Arlington
German Bertha L, bkpr Akers & Co, res 1042 Martin ave
German Clara R, opr C U Tel Co, res 1042 Martin ave
German Florence S, res 1042 Martin ave
German Frederick A [Ada E], flour packer, res 1304 Fourth ave
German Herbert A, shipper Ent Mfg Co, res 1042 Martin ave
German John A [Elizabeth], blacksmith rear 864 E Market, res
1042 Martin ave
German Mattie A, clerk Hower & Co, res 151 S Arlington
Germann Michael A [Anna F] (Germann & Witz), res 2 E Exch
Germann Paul P, res 182 Cross
Germann Paul P jr [Theresa B] (Germann & Sutter), res 41
Goodwin ave, Bell Phone 1015X
GERMANN & SUTTER (P P Germann, F A Sutter) Union Cafe
7 N College opp Union Depot, both Phones
Germann & Witz (M A Germann, A Witz) saloon 2 E Exchange
Germatt Michael, laborer, bds 71 S Case ave
Gern Carrie, res The Campana
Gerow Rev Sanford M [Olive], res 192 W Chestnut
Gerrish Edwin T, clerk Goodrich Co, res 83 S Maple
Gerstenmaier Leonard [Ida], plumber, res 319 Poplar
Gerstine Mike, laborer, bds 416 S Broadway
Gerstner Julius [Mary], res 497 Grant
Gerstner Louis C [Mary], wks W & B Mfg Co, res 435 Brown
Gerstner Wm E, res 435 Brown
GERTH CLARENCE B [Lois H], acting sec Ohio Assn Fire
Ins Agents, res 53 S College
Gervais Della V, stenog Bruner-G-C Co, res 294 Sherman
Gervais Louise E, cashier J A Mahaffey, res 294 Sherman
Gerwig Fred, wks Goodyear R Co, bds 593 Miami
Geske Frank [Albertina], supt Empire Mill, res 370 Hickory
Geske Ida F, dressmaker, res 370 Hickory
Geske Mrs Marie (wid Charles), res 343 Hickory
Geske Otto F, wks Goodrich Co, res 370 Hickory
Gessler Alois [Josephine M], barber, res Elbon
Gest Wilham, wks Goodrich Co, res 812 E Buchtel ave
Gestier John, laborer, bds 76 McCoy
Gething Ida M, res 751 St Clair
Gettel Philip [Eva], laborer, res Kenmore
Gettys Mina, clerk O'Neil & Co, res Kent O
Getz David W [Minnie], carpenter, res 613 Wooster ave
Getz Frances M, wks 49 Fir
Getz Henry [Elizabeth], laborer, res 176 S Forge

BUCKEYE SUPPLY HOUSE. BAR AND HOTEL SUPPLIES . . 66 N. HOWARD

LATEST IN DINING ROOM SUITS. STYLES **B. L. DODGE** AND PRICES ALL RIGHT.

426

THE BURCH DIRECTORY CO'S

- Getz Hiram S [Katie B], res 187 S Forge
Getz Lemuel [Barbara], wks Am Cereal Co, res 261 Cable place
Getz Samuel E [Inez A], milk dealer, res 156 W Exchange
Getz Seymour, res 613 Wooster ave
GETZENDANNER CHRISTIAN E [Emma E], district agent
National Casualty Co, office and res 331 W Market, Bell
Phone 1047L, People's Phone 1207
Getzinger John E [Catherine B], wks Am H R Co, res 858 S High
Gewolf Frank [Barbara], wks Werner Co, res 419 Power
See also Gahwolf
Gheen Charles [Lousie], janitor, rms 72 S High
Gheen Clyde E, baker Wecht & Rees, bds 100 W Market
Gheen Henry [Mary A], foreman, res 383 Aqueduct
Gheen Perley, teamster, res 383 Aqueduct
GIBBONS COL ISAAC C [Ida F], insurance, real estate, pen-
sion attorney, claim agent and notary public, rooms 9, 10 and
11 Guth Block 34 and 36 S Howard, People's Phone 10, res
337 Wabash ave, People's Phone 2060-2
Gibbons Leo I, student, res 337 Wabash ave
Gibbons Mrs M J, res 67 S Howard
GIBBS EDWIN H [Sara], sec The Summit Sewer Pipe Co,
treas The Ohio Stoneware Co, res 635 E Buchtel ave, Peo-
ple's Phone 833
Gibbs Mrs Eliza A (wid Henry A), res 64 S Arlington
Gibbs Evelyn L [Hattie], clerk Dague Bros, res 237 Spicer
Gibbs Florence A, bookkeeper, res 846 Sichley ave
GIBBS HARRY H [Eleanor B], treas The Buckeye Sewer Pipe
Co and the Summit Sewer Pipe Co, res 805 E Market, Peo-
ple's Phone 412
Gibbs J L, meats 411 W Market, res 304 same
Gibbs Mrs Jane, res 49 Federal
Gibbs M Dayton [Georgia I], paperhanger, res 61 Charlotte
Gibbs Marvin [Amanda E], res 215 Ira ave
Gibbs Sarah A, res 846 Sichley ave
Gibbs Thomas T [Amelia], res 846 Sichley ave
Gibson-Alling Co (J C Gibson, G H Alling) 30 S Main
Gibson Dallas wk, Goodrich Co, res 57 N High
Gibson Henry R [Jessie O], drayman, res 738 Coburn
Gibson Hops R, wks Goodrich Co, res 57 N High
Gibson John C [Grace L] (Gibson-Alling Co), res 57 N High
Gibson Lemon L [Anna], farmer, res 538 W Thornton
Giebenrath Mrs Catherine (wid Jacob), res 210 W Exchange
Giebenrath Mary, res 210 W Exchange
Giebenrath Rose, res 210 W Exchange
Giegel August [Mary A], clerk J A Kempel, res 816 Grant

BURKHARDT'S BEER SOLD IN ALL FIRST-CLASS SALOONS
ASK FOR IT, IF YOU WANT THE BEST

HARPER DRUG CO. QUICK DELIVERY

8 E. MARKET AND 59 S. HOWARD STS.

AKRON CITY DIRECTORY

427

Giegel Frank, clerk J A Kempel, res 751 Kolb
Giegel John [Frances], res 751 Kolb
Giegel John jr, clerk Surprise Store, res 751 Kolb
Giegel Joseph, carpenter, res 751 Kolb
Giffin John, dancing school 70 S Main, rms 115 N Union
Gifford Byron, carpenter, res 61 E Chestnut
Gifford Chas A [Lovina M], salesman Taplin, R & Co, res 596 E
Buchtel ave
Gifford Charles F [Nellie A], coremaker, res 162 W North
Gifford Charles K, coremaker, res 162 W North
Gifford Edw M [Wilhelmina], blacksmith, res 272 W Tallmadge
Gifford Horace C [Minnie], coremaker, res 261 Weaver
Gifford Horace D [Mary E], molder, res 124 Cuyahoga
Gifford John F, res 162 W North
Gifford Josephine N, res 551 N Howard
Gifford Leland F [Emma], coremaker, res 213 Cuyahoga
Gifford Oliver H [Meta L], res 457 Spalding
Gifford Walter E, laborer, res 162 W North
Gift Mrs Carrie K, res 671 Edgewood ave
Gift Lyman [Jennie M], wks Alkali R Co, res 353 Grant
Gigandet Adelbert, res 206 W South
Gigandet Mrs Catherine (wid Julius), res 206 W South
Gigandet Elmer, bell boy Hotel Buchtel, res 206 W South
Gigger Russell, rubberworker, bds 317 S Arlington
Gilbert A L, wks Goodrich Co, bds rear 473 S Main
Gilbert Albert E [Amanda M], plasterer, res 1059 Martin ave
Gilbert Alfred E [Maud E], porter Grosjean & I, res 196 WExch
Gilbert Mrs Anna, clerk Dague Bros, res 291 Locust
Gilbert Belden S [Rebecca], shoemaker, res 35 S Maple
Gilbert C M, sec Aladdin Rubber Co, res Kansas City Mo
Gilbert Charles E [Florence A], potter, res 421 Alexander ave
Gilbert Charles R [Lettie B], wks Alkali R Co, res 136 Campbell
Gilbert Edward E [Lucy J], carpenter, res 397 Allyn
Gilbert Elisha B [Susan] (Gilbert & Walker), res 1264 Second av
Gilbert Ernest C, student, res 397 Allyn
Gilbert Fred D, clerk Am Cereal Co, res 35 S Maple
Gilbert Harry [Mary], potter, res 19 N Martha ave
Gilbert Jos M [Annabel], sales mgr Firestone Co, res 429 E Market
Gilbert Leon B, sign painter, rms 357 S Main
Gilbert Lisle, milk dealer, res e s S Arlington
Gilbert Merlin A [E Maud], wks Goodrich Co, res rear 18 Bowery
Gilbert Norman B [Jennie], potter, res 27 N Martha ave
Gilbert Mrs Rose (wid Louis), res 291 Locust
Gilbert Verne, wks N O T & L Co, rms 191 W Market
Gilbert & Walker (E B Gilbert, P M Walker), meats 1268 Second

EVANS BLDG. & LOAN ASSN. 4 % PAID ON TIME DE
POSITS

Cor Mill and Howard

TRY E. J. ALDERFER'S SHERBETS .. ICES .. PUNCHES AND ICE CREAM. BOTH PHONES 260

428

THE BURCH DIRECTORY CO'S

Gilbo Charles F, with Akron Machine Co, res 133 Delia ave
Gilbo John [Orvilla], fireman O'Neil & Co, res 415 W Market
Gilbo John E, sec Akron Machine Co, res 133 Delia ave
Gilbo M Earl, treas Akron Machine Co, res 133 Delia ave
GILBO MICHAEL J [Delia] pres The Akron Machine Co, res
133 Delia ave, People's Phone 945
Gilbo William, res 227 Jewett
Gilbride Mrs Anna (wid Bernard), res 187 S Forge
Gilbride Bernard [Bessie], machinist, res 261 Cable place
Gilbride Charles F, with O Anders, res 187 S Forge
Gilchrist Otto C, clerk I S Myers Co, bds 552 E Buchtel ave
Gildon Arthur [Alice L], wks T, R & Co, res 40 E Buchtel ave
Giles Anna, nurse Summit Home, res same
Gilham Earl, laborer, bds 652 Upson
Gilham Solomon H, carpenter, bds 652 Upson
Gilhooly Anna J, stenog F H Smith, res 687 Railroad
Gilhooly Anna L, res 49 E Thornton
Gilhooly Catherine G, bkpr O'Neil & Co, res 1247 E Market
Gilhooly Catherine R, wks O'Neil & Co, res 687 Railroad
Gilhooly Cornelius J, wks Am H R Co, res 687 Railroad
Gilhooly Daniel J [Clara E], wks T, R Co, res 150 Carroll
Gilhooly David J [Catherine], conductor C A & C, res 156 W Long
Gilhooly George O, student, res 49 E Thornton
Gilhooly James P [Rose], laborer, res 77 McCoy
Gilhooly John [Winifred], foreman B & O, res 1247 E Market
Gilhooly John T [Margaret M], foreman, res 126 Williams
Gilhooly Joseph L [Dora], wks Goodyear Co, res 739 Princeton
Gilhooly Margaret E, clerk O'Neil & Co, res 687 Railroad
Gilhooly Miles [Bridget], laborer, res 687 Railroad
Gilhooly Mrs Mary (wid John), res 49 E Thornton
Gilhooly Rose D, student, res 77 McCoy
Gilhooly Thomas W, wks D R Co, res 49 E Thornton
See also Galhuly and Gilhooly
Gill Bertha L, res 265 James
Gill Edith M, res 211 E Buchtel ave
Gill Edwin E, electrician, res 265 James
Gill George, res 211 E Buchtel ave
Gill John [Hannah], wks Goodrich Co, res 211 E Buchtel ave
Gill John W [Gertrude A], real estate, res 265 James
Gill Martha, teacher, rms 252 Spicer
Gille Anna, student, res 205 S Main
Gille Charles F [Matilda W] (W Gille & Sons), res 368 Sherman
Gille Dorothy, bkpr W Gille & Sons, res 205 S Main
Gille Joseph W (W Gille & Sons), res 205 S Main
Gille Mary A, res 19 E State

CARPETS and RUGS-THE KIRK CO. 25 AND 27
S. HOWARD ST.

DELIVERY WAGONS • AKRON CARRIAGE & IMPLEMENT CO. 67-71 WEST MARKET STREET

AKRON CITY DIRECTORY

429

GILLE W & SONS (Werner, Werner jr, Chas F and Jos W)
Groceries and provisions 205 S Main, both Phones 627
Gille Werner [Mary] (W Gille & Sons), res 205 S Main
Gille Werner jr [Anna M] (W Gille & Sons), res 212 S High
Gillen Edward T, asst County Surveyor, res 31 Fay
Gillen Grace M, dressmaker, res 443 W Market
Gillen Henry T [Dora E], wks Goodyear Co, res 879 Johnston
Gillen James [Rose A], engineer Akron Wood W Co, res e s S
Arlington
Gillen James C [Mary C], janitor Public Library, res 31 Fay
Gillen Jeremiah [Elizabeth M], laborer, res 90 W Buchtel ave
Gillen John [Catherine], res 198 Lods
Gillen Keziah M, student, res 443 W Market
Gillen Mark J, clerk Goodrich Co, res 31 Fay
Gillen Mrs Mary (wid Thomas), res 235 Jewett
Gillen Robert J [Nellie], clerk, res 1058 Ackley
Gillen Wm, wks Ak Supply Co, res 235 Jewett
Gillespie George G, clerk D R Co, bds 736 Yale
Gillespie J Roy, printer, res 329 Crosby
Gillespie Wm R [Clara H], printer, res 736 Yale
Gilletly Agnes M, stenog A Adamson, res 177 Lods
Gilletly Mrs Amanda L (wid William), res 184 Lods
Gilletly Beatrice M, stenog Times Democrat, res 183 W State
Gilletly Mrs Catherine, wks Kepler's Laundry, res 97 N Main
Gilletly Cornelius J, bkpr A Adamson, res 177 Lods
Gilletly Daniel, cooper, res 177 Lods
Gilletly Daniel J, shipper Natl Biscuit Co, res 177 Lods
Gilletly Edward W, wks Am Cereal Co, res 184 Lods
Gilletly Frank F [Maud M], ry fireman, res 197 Lods
Gilletly Harley R, cement worker, res 184 Lods
Gilletly Harry [Ida], wks Am Cereal Co, res 644 Sibley alley
Gilletly John J [Amelia H], wks Goodrich Co, res 217 S Forge
Gilletly Joseph [Elizabeth M], upholsterer, res 183 W State
Gilletly Joseph J, res 177 Lods
Gilletly Julia A, res 177 Lods
Gilletly Theodore A, wks D R Co; res 183 W State
Gilletly Wm A, brakeman, res 258 Ferndale
Gillert Fred M, fireman B & O, rms 518 N Arlington
Gilling Frank E, carpenter, res 599 Camp
Gilling Henry J, wks Goodrich Co, res 599 Camp
Gilling Mrs Victoria J (wid Joseph), res 599 Camp
Gillings John E [Vesta], wks D R Co, res 623 Camp
Gillman Charles H [Elizabeth], wks Goodrich Co, res 218 James
Gillooly Mrs Anna (wid Frank), res 59 E Thornton
Gillooly Catherine M, stenog Am Scrap Iron Co, res 59 E Thorn

Mutual Benefit "Contracts are Widely Sought"—U S Review, 1906
"By all the Tests Makes a Good Showing"—Ins Press 1906
"Unwavering Adherence to Upright Principles,"—Ins J'nl, '06

Gillooly John F [Susie], wks Goodrich Co, res 82 E Voris
 Gillooly Mary, res 59 E Thornton
 Gilmore George E [Nevada], shipper Tyler Co, res 16 Fay
 Gilmore John O [Bertha M], engineer, res 719 S High
 Gilmore Marshall, clerk, res 204 Boder
 Gilmour Lillian M, res 206 Euclid ave
 Gilson Lee T [Vera O], wks P P & S Co, res 1202 Andrus
 Gilson William, wks Goodyear Co, rms 1261 E Market
 Gingell Edith K, res 39 S College
 Gingell M Grace, clerk O'Neil & Co, res 39 S College
 Gingery Wallace F [Maud E], machinist, res 314 Crosby
 Ginther Adam C, agent W J Griffith, rms 106 N Main
 Ginther Benj F [Amanda F], engineer C A & C, res 754 Grant
 Ginther Bertha A, res 127 W Market
 Ginther Bertram, messenger Goodrich Co, res 127 W Market
 Ginther Carl, motorman, bds 709 May
 Ginther Carrie A, rms 562 Carroll
 Ginther Helen, res 127 W Market
 Ginther John A [Anna B], wks May & F, res 975 Snyder
 Ginther Mary P, rms 562 Carroll
 Ginther Mrs May J, res rear 37 S High
 Ginther Ralph B, res rear 37 S High
 Ginther Stephen [Anna M], res 127 W Market
 Ginther Wm P [Emma M], architect Arcade, res 206 W Market
 Gintz Ben V [Adeline J] (Gintz Bros) mgr Gintz Upholstering Co, res 38 Hawthorne ave
GINTZ BROS (Ben V and Jos L) mfrs Sea Onion Compound 12 The Viaduct, both Phones (See index to ads)
 Gintz Joseph L [B Ella] (Gintz Bros) with Gintz Upholstering Co, res 317 Bowery
 Gintz Upholstering Co, B V Gintz mgr, 12 Viaduct
 Groud Henri, wks D R Co, bds 661 S Broadway
 Gisiger Emil, rubberworker, bds 509 Clover
 Gladdso Amanda, masseuse, rms 438 Dobson Bldg
 Gladwin Anna C, res 268 E Voris
 Gladwin Ellen R, stnog Employers' Assn, res 268 E Voris
 Gladwin Mary E, nurse, res 268 E Voris
 Gladwin Nettie, teacher, res 268 E Voris
 Gladwin S Jane, chief clerk C U Tel Co, res 268 E Voris
 Gladwin Mrs Sarah (wid Francis), res 268 E Voris
 Glancy Charles E [Mamie I], wks Firestone Co, res 559 Miami
 Glancy John, ins agent, bds Clarendon Hotel
 Glantz Edmund V, hairdresser 13 E Mill, rms 50 S College
 Glantz Mrs Jane G, hairdresser 27 S High, res same
 Glasgow Allen C [Anna M], res 289 E Exchange

WOLFSPERGER

DOOR AND CALL BELLS
ELECTRICAL
SUPPLIES

54 EAST MARKET
PEOPLE'S PHONE 1710

Glasgow George L, wks Goodrich Co, res 289 E Exchange
Glasgow Grace E, student, res 289 E Exchange
Glasgow James W, student, res 289 E Exchange
Glasgow John C [Ora B], clerk O'Neil & Co, res 289 E Exchange
Glasgow Woolen Mills Co, 11 S Howard
Glaspy Harry B, laborer, res 851 Lorain
Glass Earl [Eliza], pressman, res 300 Mills ave
Glass Edith I, res 40 N Summit
Glass Fred [Emma C], saloon 6 N Howard, res 119 E Center
Glass Henry H, watchman, res 374 Park
Glass Jacob C [Sophia], laborer, res 40 N Summit
Glass James O [Ida A], motorman, res 562 Carroll
Glass Mrs Minnie (wid John), res 840 Coburn
Glass Nettie F W, res 37 E Thornton
Glass Wm A [Lydia M], wks R C P Co, res 487 Warner
Glass Wm E [Grace C], clerk O'Neil & Co, res 289 Park
Glassmire Valentine, wks N O T Co, bds 791 Holloway
Glatthar Amelia G, dressmaker O'Neil & Co, res 375 Cross
Glatthar Edward, wks Am H R Co, res 375 Cross
Glatthar Frank F [Katie], wks Ak-Selle Co, res 999 Rhodes ave
Glatthar Fred [Mary], res 375 Cross
Glatthar Joseph C [Minnie R], wks Goodrich Co, res 190 Wheeler
Glatthar Mrs Mary A (wid John), res 412 Sherman
Glatthar William, wks Am Cereal Co, res 412 Sherman
Glaze B Hoy, wks D R Co, bds 218 Jackson
Glazier Joseph P [Carrie], trav salesman, res 192 Park place
Gleason Harry T, clerk A Warner, res 36 W Market
Gleason Mrs Leonore J, res 36 W Market
Gleckler Henry [Anna], wks Goodrich Co, res 57 W Market
Gleghorn Clarence O, student, res 152 S Balch
Gleghorn Minnie E, clerk O'Neil & Co, res 152 S Balch
Gleghorn Ray S, student, res 152 S Balch
Gleghorn Sirt [Catherine], steamfitter, res 152 S Balch
Gleghorn Thomas, wks Salt Works, res 336 Bartges
Gleghorn Wm [Nettie], engineer Salt Co, res 400 Willow
Glemser C Wm [Minnie C], wks XXth C Co, res 47 Lods
Glenn Frank [Bessie], motorman, res 86 Bachtel ave
Glenn Samuel [Dessie M], wks D R Co, res rear 132 Campbell
Glenn Thomas F [Lotta A], res 86 Good
Glenn William, wks Goodrich Co, bds 232 E Exchange
Glennon Joseph, rms 24 N Howard
Gleschock Owasho, laborer, bds 103 Williams
Gless Bertha J, res 296 Sherman
Gless Frank M [Celia], laborer, res 389 Buckeye
Gless Helen K, wks M O'Neil Co, res 296 Sherman

SWEETEST SWEETS IN THE CITY ARE FOUND AT :
N. Y. Candy Kitchen

THE GLOCK-KORACH CO. SPECIALTY STORE LATEST STYLES LOWEST PRICES 82 S. Main Street.

432

THE BURCH DIRECTORY CO S

- Gless John [Frances], clerk Byrider Bros, res 808 Huron
Gless Jos A [Catherine], wks Dickson T Co, res 296 Sherman
Gless Peter, rubberworker, rms 1044 S High
Glick Mrs Anna (wid John), res 7 Charles
Glines Mrs Julia F (wid George W), res 384 Bell
GLOBE FOUNDRY, F B Wybel propr, Geo Wybel mgr, general founders 1049 Sweitzer ave, People's Phone 1615 (See index to ads)
GLOBE SIGN & POSTER CO The, R M Whitman pres, A S Mottinger vice pres, S H Kohler sec and gen mgr, J S Benner treas, lithographers and printers of muslin, clothine and rope fiber signs, paper posters etc, cor Miller ave and High Bell Phone 505
GLOCK FRANK A [Julia S], pres and mgr The Glock-Korach Co, res 303 Crosby, People's Phone 2127
GLOCK-KORACH CO The, F A Glock pres and mgr, dealers in ladies, misses, children s and infants ready to wear apparel 82 S Main I O O F Temple, both Phones (See left top margins)
Gloim James M [Hattie M], clerk, res 359 Brown
Glover Carl S, musician, res 203 E Mill
Glover Mrs Harriet (wid Charles), res 96 Bartges
Glover Jessie M, student, res 96 Bartges
Glover Nathan L [Lois E], music teacher, res 203 E Mill
Glover Nellie L, music teacher, res 203 E Mill
Glover Raymond, porter Isemann & Corbin, res 186 E Mill
Glover Mrs Sadie (wid Wm), res 186 E Mill
Gmeiner John B, wks Renner B Co, res 181 Nieman
Gmeiner Joseph [Pauline], wks Renner B Co, res 181 Nieman
Gnau Florence M, res 640 S Main
Gnau Frances A, res 640 S Main
Gnau J Edward, in U S Army, res 640 S Main
Gnau Laura C, res 640 S Main
Gnau M J, shoes 640 S Main, res same
Gnau Peter [Mary J], mgr M J Gnau, res 640 S Main
Gobard Frank A [Alzarada I], wks G W C Co, res 861 Johnston
Gobado Andrew, laborer, bds 26 N Case ave
Gobas George, wks R C P Co, res 449 N Arl.ngton
Gobas Paul [Mary], wks R C P Co, res 449 N Arlington
Gobel Mrs Frances, chambermaid Empire House, res same
Gobel John M, stonemason, bds Frankfort Hotel
Goble Mrs Elizabeth (wid Silas W), res 205 Smith
Gocher Margaret H, res 309 Berg
Gocher Millard E, laborer, res 786 Rhodes ave
Gocher Mrs Nancy (wid John), res 876 Rhodes ave

**BEST GOODS..LOWEST PRICES
EASIEST TERMS, AT**

MAHAFFEY'S

**166-168-170
S. MAIN STREET**

PATENTS, WILCOX, PARSONS & BURCH

40-44 Central Savings & Trust Building

AKRON CITY DIRECTORY

433

Gocher Wm C [Mary C], wks A R T Co, res 786 Rhodes ave
Goddard Chas B, claim clerk B & O, res 308 E Buchtel ave
Goddard Charles E, wks Goodrich Co, res 391 Wooster ave
GODDARD CLARENCE A [Elizabeth M], photographer 31,
32, 33 and 34 Arcade Block, both Phones, res 308 E Buchtel
ave, People's Phone 2066
Goddard Frank C, with C A Goddard, res 308 E Buchtel ave
Goddard Grace A, res 391 Wooster ave
Goddard Mrs Lena S, res 391 Wooster ave
Goddard LeRoy, trav salesman, res 391 Wooster ave
Godshall Mary, student, res 63 Grand ave
Goehuser Steve [Mary], wks Summit S P Co, res 1136 Andrus
Goehler Mrs Edith E, res 180 W State
Goehler Edmund W, furnace setter, res 180 N Walnut
Goehler Mrs Elizabeth (wid Henry), res 894 East ave
Goehler Lillie, res 180 W State
Goehler Richard, furnace setter, res 180 N Walnut
Goehler Victor, wks D R Co, res 894 East ave
Goehring Charles L [Emma], res 57 Lake
Goehring Frank S, student, res 57 Lake
GOEHRING MFG CO The, H L Graves pres, A F Thompson
sec, mfrs of hand, triplicate and shaving mirrors, cigar moist-
ening boxes, toilet boxes and cases, also mfrs and jobbers of
sash, doors and mouldings 65 E Miller ave, both Phones
Goepfert Hannah K, dressmaker, res 58 Byers ave
Goepfert M Gertrude, res 58 Byers ave
Goepfert Marcel N, wks Ak Belting Co, res 58 Byers ave
Goepfert Mary D, res 58 Byers ave
Goettman Philip, musician, bds 342 S Broadway
Goetz Herman O [Bertha A], wks Ak Foundry, res 744 Sumner
Goff Miller H, res 53 Spruce
Goff Rose B, res 53 Spruce
Gohlke Alice S M, clerk Schott & Frank, res 310 Otis
Gohlke Clara M, res 304 Otis
Gohlke Emil K [Paulina A], wks D R Co, res 388 E Voris
Gohlke Ernest G [Lena B], miller, res 304 Otis
Gohlke J Ferdinand [Otilia M], miller, res 310 Otis
Gohlke Louisa A, res 388 E Voris
Gohlke Martha M, wks O'Neil & Co, res 304 Otis
Gohlke Wm O, wks Buckeye T & R Co, res 388 E Voris
Golden Charles D, bookbinder, res 929 Hazel
Golden Frank A, wks D Transfer Co, bds 758 Edgewood ave
Golden Fred O, teamster, res 834 Miami
Golden Harry [Ona], wks Akron Mfg Co, res 736 Harvard
Golden Hill Liquor Co, M Krohngold propr, 13 E Market

BUCKEYE SUPPLY HOUSE WHISKY FLASKS OF
EVERY DESCRIPTION

OFFICE FURNITURE LARGE VARIETY SMALL PRICES B. L. DODGE

434

THE BURCH DIRECTORY CO'S

Golden James, wks Belting Co, res 736 Harvard
Golden Jas A [Florence M], conductor St Ry, res 111 W Crosier
Golden Mary G, res 828 Coburn
Golden Myrtle C, res 929 Hazel
Golden Ora, wks Belting Co, res 736 Harvard
Golden Mrs Susie N (wid Arthur M), res 834 Miami
Goldman Morris [Ida], commission merchant, res 425 Pearl
Goldnetz Elmer C, opr W U Tel Co, rms 36 S Prospect
Goldsmith Edward, wks Peterson & W, bds 20 Brewster alley
Goldsmith Mrs Hulda A (wid William), res 614 Gage
Golick Mike, laborer, bds G Poroskoskey
Golz Albert G, res 653 Allyn
Golz Emma, res 653 Allyn
Golz Gustave G [Bertha], stonemason, res 653 Allyn
Golz Ida M, res 653 Allyn
Gomoll Wilham [Mary], wks Taplin, R & Co, res 640 Kling
Gompper Christian, cooper, res 529 Ohio
Gompper Hattie, res 529 Ohio
Gonder Edith E, res 588 Crosby
GONDER GREGORY J [Emma M], painter 83 and 85 S Broadway, res 220 Gale

G. J. GONDER

INTERIOR DECORATING

Painter, Paper Hanger and Hardwood Finisher

DEALER IN WALL PAPER AND PAINTERS' SUPPLIES.

83 and 85 South Broadway.

Basement Windsor Hotel People's Phone 821. Satisfaction Guaranteed

Gonder Gregory R, painter, res 220 Gale
Gonder James [Emily], brickmaker, res 433 Carmichael
Gonder Joseph [Mary E], with G J Gonder, res 121 N Walnut
Gonet Jos [Walergja], tailor 45 S Main, res 152 N Summit
Gongwar Clara B, res 741 E North
Gongwar Etta B, res 741 E North
Gongwar Leanora D, res 741 E North
Gongwar Mrs Rosetta, res 741 E North
Gonnin Matthew H, salesman, rms 59 E Market
Gonnin Matthew H jr, collector, rms 59 E Market
Gonser Arta E, wks 682 E Buchtel ave
Gonser Frank M [Myrtle M], barber W F Draune, res 689 Coburn

BURKHARDT'S BEER RECOMMENDED BY PHYSICIANS
BOTTLED at the BREWERY ONLY **259**
BOTH PHONES

HARPER DRUG CO. Big Stores and Little Prices 8 E. MARKET AND 59 S. HOWARD STS.

AKRON CITY DIRECTORY

435

GONDER WILLIAM H [Teenie A], painter 588 Crosby, res
588 Crosby

W. H. GONDER

PAINTER, PAPERHANGER, DECORATOR

HARDWOOD FINISHING A SPECIALTY

Estimates Furnished on Short Notice.

Satisfaction Guaranteed.

OFFICE AND RESIDENCE 588 CROSBY ST.

BELL PHONE 1301
PEOPLE'S PHONE 873

Gonyer A Joseph [Margaret], fireman B & O, res 709 Home ave

Good Adam [Carrie], res 706 W Market

Good Mrs Catherine (wid Jacob), res 147 Good

Good Charles A, res 370 Carroll

Good Cordelia, res 370 Carroll

Good Harriet D, student, res The Campania

GOOD J EDWARD [Laura Z], pres The Hardware & Supply
Co, res The Campania, Bell Phone 74

Good John [Mary], saloon 26 N Main, res same

Good Wm G [Della H], government agent, res 384 Worron

Goodall Albert [Lulu J], foreman, res 299 Bowery

Goodall Thomas [Mary], laborer, res 189 E Voris

Goodall Thomas jr [Josephine F], boilermaker, res 347 E Crosier

Goodenberger Charles, res 1018 Yale

Goodenberger Daniel, wks Firestone R Co, res 1018 Yale

Goodenberger Edward, res 1018 Yale

Goodenberger Frank, motorman, res 1018 Yale

Goodenberger John W [Anna V], policeman, res 140 Edward ave

Goodenberger Mrs Lydia (wid Jacob), res 1018 Yale

Goodhart Abraham L [Mary E], kilnburner, res 350 Weeks

Goodhart Katie, wks 725 E Market

Goodhart Warren [Nellie V], wks R C P Co, res e s Weeks

GOODHUE NATHANIEL P [Mary K], treas The Bruner-
Goodhue-Cooke Co, pres Akron Laundry Co, res 146 Adolph
ave, both Phones 287

Goodin Wm I, canvasser, res 186 Boder

Goodman Bostian, laborer, bds 785 Washington

Goodman Frank A [Catharine], bricklayer, res 460 Allyn

Goodman Frank A jr, clerk, res 460 Allyn

GOODMAN FREDERICK B [Anna E], asst mgr The M O'Neil
& Co, res 109 Good

Goodman Nellie, wks 34 S Union

EVANS BLDG. & LOAN ASSN. MONEY LOANED ON REAL
ESTATE 6% AND 7%

E. J. ALDERFER'S GOODS TALK FIRST—THEN THE PEOPLE 66 SOUTH MAIN STREET

436

THE BURCH DIRECTORY CO'S

- Goodman Philip H [Minnie], laborer, res 612 Crouse
Goodman Walter E, clerk O'Neil & Co, res 109 Good
GOODRICH B F CO The (Akron Rubber Works), Geo T Perkins pres, B G Work vice pres, Geo W Crouse 2d vice pres, C B Raymond sec, W A Folger treas, F H Mason gen mgr of works, W A Means asst treas, E C Shaw gen supt, C C Goodrich asst gen supt, H E Joy 2d asst gen supt, H E Raymond gen sales mgr, office and works cor Main and Rubber (See card front fly leaf)
GOODRICH CHARLES C [Mary A], asst gen supt The B F Goodrich Co, res Westwood Perkins Hill, Bell Phone 253
Goodrich Harry S, wks O G Selden, rms 66 W Exchange
Goodwin Auscar F [A Eliza], wks Alkali R Co, res 65 Campbell
Goodwin Daniel W, conductor St Ry, res 65 Campbell
GOODWIN DON A [Georgea A], propr Hotel Buchtel cor Main and Mill, both Phones 300
Goodwin Elizabeth F, clerk O'Neil & Co, res 799 S High
Goodwin Howard G, draftsman, res 281 W Market
Goodwin Joseph H, wks Goodrich Co, res 65 Campbell
Goodwin Lewis O, wks Goodrich Co, res 65 Campbell
Goodwin Mrs Lutinda C (wid Alfred), res 281 W Market
Goodwin Nora, wks 137 Perkins
Goodwin Patrick [Mary], wks D R Co, res 799 S High
Goodyear Arthur D [Nellie L], driver, res 389 N Howard
GOODYEAR GEORGE D [Jennie L] (Conrad & Goodyear), res 389 Perkins
Goodyear Jacob H, barber 17 E Miller ave, res same
Goodyear Simon P [Sue A], carpenter, res 385 N Howard
GOODYEAR TIRE & RUBBER CO The, L C Miles pres, Chas Dick vice pres, C W Seiberling sec, H B Manton treas, F A Seiberling gen mgr, 1144 E Market, both Phones 12 (See card front fly leaf)
Goon Blanche, res 880 Bell
Goras Agnes, wks 51 S Union
Gorbach John G [Mary], clerk Chas Austgen, res 247 Poplar
Gorbach John M [Ursula], carpenter, res 504 Grant
Gorbach Joseph [Sadie C], molder, res 579 Miami
Gorbach Jos J [Gertrude D], wks O'Neil & Co, res 196 Merriman
Gorbach Lena, res 247 Poplar
Gordon Mrs Ann (wid John), res 231 James
Gordon Anna, res 880 Huron
Gordon Arnold, printer Akron Ptg & P Co, res 288 Park
Gordon David, res 880 Huron
Gordon David [Lena], junk dealer, res 188 W Exchange
Gordon Elmer L, bkpr D R Co, res 215 Westwood ave

THE KIRK CO. ^{25 AND 27} SOUTH HOWARD ST. **FOR STOVES**

AKRON CARRIAGE & IMPLEMENT CO. BUGGIES, ETC.

67 71 WEST MARKET STREET

AKRON CITY DIRECTORY

437

Gordon Fred F [Margaret E], contractor 215 Westwood ave, res 215 Westwood ave
Gordon Mrs Hannah (wid Joseph), res 880 Huron
Gordon Harry [Anna], scrap iron 557 S High, res 507 Bowery
Gordon Mabel J, stenog Hardware & S Co, res 215 Westwood ave
Gordon May, saloon 147 N High, res same
Gordon Morris, clerk, res 880 Huron
Gordon Ward F [Clara], collector, res 146 S Maple
Gordon Wm F, clerk Goodyear Co, res 215 Westwood ave
Gore Frank, engraver S & O Eng Co, bds 34 McCoy
Gorethky Samuel, tailor United W M Co, bds 121 S Broadway
Gorham Chas W [Mary M], clerk N O Ry, res 408 Locust
Gorman Anna L, res 633 S Main
Gorman Catherine, res 106 E Furnace
Gorman Daniel R, res 76 W Miller ave
Gorman Earl, wks Goodrich Co, rms 511 S Main
Gorman Florence M, res 76 W Miller ave
Gorman Frances L, clerk, res 76 W Miller ave
Gorman Mrs Jessie B, res 633 S Main
Gorman John [Mary H], janitor, res 661 Bowery
Gorman John K [Mary], special police, res 106 E Furnace
Gorman John V, student, res 76 W Miller ave
Gorman Martin [Margaret A], wks U S Stoneware Co, res 517 E Exchange
Gorman Mary, student, res 517 E Exchange
Gorman Myrtle A, stenog Akron El Mfg Co, res 76 W Miller ave
Gorman Patrick F, res 76 W Miller ave
Gorman Timothy, clerk The Pacific, rms 22 N Broadway
Goroncy August [Augusta], bricklayer, res 309 E Crosier
Goroncy Charles, wks D R Co, res 309 E Crosier
Goroncy Fred, wks Linoleum Co, res 309 E Crosier
See also Groncy
Gorrell Wm H [Sarah H], clerk B & O, res 327½ Crosby
Goslen Harley, wks Goodrich Co, bds 82 W Chestnut
Goslen Herbert, wks Goodrich Co, bds 82 W Chestnut
Goss Attie G, clerk, res 452 W Thornton
Gosson Wm H [Marjorie B], supt St Lights, res 203 Wooster ave
Gostley Emil, boilermaker, res 294 Fountain
Gostlin A Maud, deputy Clerk of Courts, res 373 Pearl
Gostlin Charles E [Nettie O], blacksmith, res 453 Pearl
Gostlin Claude C, machinist, res 453 Pearl
Gostlin Earl W, wks Goodrich Co, res 453 Pearl
Gostlin Elmer L, wks Goodrich Co, res 453 Pearl
Gostlin Fred J [Elizabeth B], foreman Buckeye R Co, res 539 E Exchange

Mutual Benefit Policies

CONTAIN SPECIAL FEATURES NOT COMBINED IN CONTRACTS ISSUED BY ANY OTHER COMPANY

WE CAN PLEASE YOU IN RUGS AND CARPETS B. L. DODGE

438

THE BURCH DIRECTORY CO'S

Gostlin John [Sarah], blacksmith, res 373 Pearl
Gostlin Wm A, machinist, res 373 Pearl
Goszorowski Anna, res 28 Falor
Goszorowski Martha, res 28 Falor
Goszorowski Mary res 28 Falor
Goszorowski Simon [Natalie], wks D R Co, res 28 Falor
Gothie Mrs Anna, res 292 E South
Gothie Catherine, res 292 E South
Gothie Margaret, res 292 E South
Gothie Susie, res 292 E South
Gotshall Samuel L [Laura M], meats 631 N Howard, res same
Gottenkienny John, wks Buckeye R Co, bds 488 Bowery
Gottwalt John [Lucinda R], res 1265 S Main
Goudy John T [Daisy D], motorman, res 273 Bowery
Goudy Mary L, res 273 Bowery
Goudy Silas W, res 273 Bowery
Goudy Virgil S, wks Goodyear Co, res 273 Bowery
Gougler Arthur D [Ella H], clerk Gille & Sons, res 409 Kling
Gougler Homer A [Bessie M], potter, res 870 E Exchange
 See also Gaugler
Gould Alfred L, potter, res 262 Locust
Gould Mrs C Anna (wid Jacob), res 262 Locust
Gould Carrie E, clerk Boston Store, res 262 Locust
Gould Glenn G [Estella], wks W & B Mfg Co, res 150 Bowery
Gould Orrin K, wks Ent Mfg Co, res 262 Locust
Goulding Asa L [Anna P], asst supt Prud Ins Co, res 97 Bittman
Gourni Mike, wks Windsor B Co, bds 946 Grant
Gove Cortes [Sybilla], wks Am H R Co, res 718 Bowery
Gower Edward H [Gertrude E], brickmason, res 809 Yale
Goyette Bessie M, student, res 72 Kirkwood
Graber Paul H [Clara L], wks Goodyear Co, res 293 E Thornton
Graber Philip E [Ella], teacher, res 40 Spruce
Grable E Roy, student, res Cook Settlement
Grable Earl J [Fannie], engineer, res 212 Chittenden
Grable Louis H [Minnie M], engineer, res Cook Settlement
Grable Mrs Verna, res 106 E Market
Grace House (Union Charity Assn), 22 S High
 See also Gras
Grad Albert G, druggist, res 411 Sherman
Grad Bertha M. res 364 Grant
Grad Christian [Elizabeth], wks T R & Co, res 411 Sherman
Grad John, wks Hankey L Co, res 364 Grant
Grady Mrs Eva, wks Akron Laundry, res 186 W North
Graeper Albert A [Eliza], saloon 68 N Howard, res same
Graf Charles [Katie], wks Goodyear R Co, res 254 Morgan

WOLFSPERGER

DOES REPAIRING OF ALL
KINDS
House Wiring a Specialty

54 EAST MARKET
PEOPLE'S PHONE 1017

- Graf Charles jr, wks Frantz B Mfg Co, res 254 Morgan
Graf Clara, res 254 Morgan
Graf Ernest [Mary L], wks L W Camp Co, res 1072 Grant
Graf Gustave J H, wks Goodrich Co, rms 420 Fountain
Graf Jacob [Mary A], wks Goodrich Co, res 910 St Clair
Graf John B [Emma S], harness mfr 908 Coburn, res 904 S Main
Graf Ola, wks 370 Orleans ave
Grafenstine Lizzie, wks 926 East ave
Graff Charles [Kate], wks D R Co, res 685 Harvard
Graff Charles F [Emma], wks Alkali R Co, res 891 Boulevard
Graff Christ [Augusta], saloon 561 Washington, res same
Graff Frank, wks Goodrich Co, bds Mrs S Lange
Graff Henry [Otilia], wks Goodrich Co, res 141 Cross
Graff James M, res 685 Harvard
Graff Samuel E [Hazel], wks D R Co, res 891 Boulevard
Graff Wm A, res 685 Harvard
Grager John [Mary], wks D R Co, res 466 Bell
Graham Mrs Anna C, res 719 Bowery
Graham Chas J [Laura A], driver W C McGinley, res 77 Nickel
Graham Cloyd E, clerk, res 165 S Forge
Graham Dewey C, wks J J Vinez, rms 184 S Main
Graham Dora, stenographer, res 50 Merriman
Graham Ethel E, res 165 S Forge
Graham Grace R, student, res 339 Mills ave
Graham James M [Lucy W], fireman, res 339 Mills ave
Graham John [Elizabeth], res 474 Rhodes ave
Graham Mrs Kate, res 165 S Forge
GRAHAM & KRYDER (W M Graham, F L Kryder), general insurance, real estate and loans 36-38 Central Office Bldg, People's Phone 951
Graham Lous W [Anna M], wks P P & S Co, res 135 E Thornton
Graham Mary, res 345 Wooster ave
Graham Nellie M, clerk Ak Bakery, res 77 Nickel
Graham Otis K, clerk H J Straub, bds 385 Water
Graham Valentine Z [Mabel L], res 14 N Summit
GRAHAM WILLIAM M [Ella D] (Graham & Kryder), general insurance, real estate and loans 36-38 Central Office Bldg, People's Phone 951, res 100 Hamilton ave, Peo Phone 822
Graham Zella E, telephone opr O'Neil & Co, res 77 Nickel
Grahame Frank L [Ida], wks Penna Co, res 1155 S High
☛ See also Grayem
Gramer Mrs Anna M (wid Frank), res 706 Home ave
GRAND UNION TEA CO, L H McClellan mgr, 34 S Main, People's Phone 1003-2
Grandstaff Mrs Barbara (wid George), res 75 W Long

DO NOT PASS 19 S. HOWARD **BEST ICE CREAM**
IF YOU WANT THE

THE GLOCK-KORACH CO.

AKRON'S ONLY EXCLUSIVE STORE
FOR LADIES
READY-TO-WEAR APPAREL

440

THE BURCH DIRECTORY CO'S

Grange Clara V, res 262 Brown
Grange Eva A, res 262 Brown
Grange Mrs Mary E (wid Ernest S), res 262 Brown
Grant Alverda A [Ethel N], lineman A P Tel Co, res rear 271
S Broadway
Grant Mrs Catherine M (wid Frank L), res rear 345 W Market
Grant Charles C, res 1012 Snyder
Grant Charles H, rubberworker, rms 266 Locust
GRANT CHARLES R [Ida A] (Grant & Sieber), res 110 Mer-
riman, Bell Phone 1615W2
GRANT CHARLES T (Grant & Whittemore), res Cuyahoga
Falls O, People's Phone 95
Grant Mrs Ella S (wid Edwin R), res 298 Carroll
• **GRANT JAMES G** [Maria B], physician, practice limited to eye,
ear, nose and throat 52 and 53 Central Savings & Trust Bldg,
People's Phone 884, hours 8 30 to 12 noon, 1 30 to 5 p m, res
19 S Forge, People's Phone 983
Grant John W [Lydia], laborer, res 1012 Snyder
Grant L Harrison, student, res 19 S Forge
Grant M Cornelia, student, res 19 S Forge
GRANT & SIEBER (Chas R Grant, Geo W Sieber), attorneys
404 Hamilton Bldg

GRANT & SIEBER Attorneys and Counselors at Law **OFFICE, 404 Hamilton Building.** **BELL PHONE, MAIN 384.**

Grant Thomas H [Henrietta], wks Goodrich Co, res 606 Camp
GRANT & WHITTEMORE (Chas T Grant, F E Whittemore),
attorneys at law, suite 502 Hamilton Bldg, both Phones 715
Grant Wm S [Nora], miller, res 268 W Cedar
Grant Wm W, student, res 1012 Snyder
Gras Fred, wks Goodyear Co, res 1100 Laird
Gras Joseph A, timekeeper Buckeye Rubber Co, res 1100 Laird
Gras Mrs Rosina (wid John), res 1100 Laird
Gratchet Joseph [Mary], laborer, res 103 Williams
Gratshick Oletzka, laborer, bds 847 Robinson
Gravatt Jennie I, opr A P Tel Co, res Cuya Falls O
Grave August [Olive], wks D R Co, bds 564 S Main
Gravell Oswald E [Florence I], wks Frantz B Co, res 1218 Edison
Graves Elizabeth J, res 48 N Broadway

QUEENSWARE...SILVERWARE...TIN-
WARE AND OTHER WARES AT

MAHAFFEY'S YOUR CREDIT
IS GOOD

PATENTS, WILCOX, PARSONS & BURCH

40-44 Central Savings & Trust Building

AKRON CITY DIRECTORY

441

Graves Harry, rubberworker, bds 34 Kent
GRAVES HARVEY L [Estella M], pres The Goehring Mfg Co,
res 679 W Market, Bell Phone 236
Graves Taylor [Mary], teamster, res 427 Butler ave
Gravesmuehl Mrs Catherine (wid Hans), res 278 Silver
Gravesmuehl Hans [Margaret], wks Werner Co, res 91 Hall
Gravesmuehl Henry J [Amelia], janitor German-American Bldg,
res same
Gravesmuehl John W [Anna M], wks Com Ptg Co, res 85 Hall
Gravesmuehl Louis J [Bertha C], wks D R Co, res 237 Silver
Gray Arthur C, lamp tender, res 224 Westwood ave
Gray Bessie M, res 59 Lods
Gray Charles, wks Goodrich Co, rms 372 S High
Gray Charles [Maggie], wks Goodrich Co, res 8 Cross
Gray Clyde O [Gertrude B], plasterer, res 59 Lods
Gray Daniel R [Hannah], coal miner, res 1305 Moore
Gray Mrs Edith D, res 18 S Broadway
Gray Florence A, res 18 S Broadway
Gray George, clerk, res 597 S Main
Gray Gomer [Catherine], watchman, res 205 W Crosier
Gray Harry, saloon 595 S Main, res 597 same
Gray Lester A [Viola J], blacksmith, res 123 Lincoln
Gray Lloyd, wks McNeil B Co, rms 371 S High
Gray Marian L, stenog Rogers, R & R, res 18 S Broadway
Gray Mary, wks City Laundry, res 1305 Moore
Gray Minerva, res 878 W Market
Gray Ralph, wks C U Tel Co, rms 63 S Broadway
Gray Roland B [Mary], marblecutter Crumrine, res 713 Schell av
Gray William, carpenter, res 8 Cross
Gray Wm D, wks Goodrich Co, res 1305 Moore
Graybill Harry C [Ellen R], wks Goodrich Co, res 15 W Crosier
Graybill Sidney, wks Buckeye R Co, res 1142 River
Grayem Ethel M, res 98 S Case ave
Grayem John [Anna P] (Swiger & Grayem), res 98 S Case ave
Grayem Ray W, potter, res 98 S Case ave
Grayem Roy, carpenter, res 98 S Case ave
Grbec Anton [Mary], wks Salt Works, res Kenmore
GREAT ATLANTIC & PACIFIC TEA CO See next page
GREAT WESTERN CEREAL CO The (Mill "C"), L C Miles
manager, 1124 E Market, Phones 50 (See card front fly leaf)
Greathouse D Merton [Gertie], wks D R Co, res 679 Amherst
Greathouse John B [Artie], wks Goodrich Co, res 683 Allyn
Greathouse Wm D [Dora], carpenter, res 383 E Voris
Greely Edward F [Sadie], wks W-S-M Co, res 164 Lake
Greely Michael J [Delia A], wks Werner Co, res 125 E Center

FROM A MUSTARD LADLE
TO A PUNCH BOWL

BUCKEYE SUPPLY HOUSE

RIGHT FURNITURE AT RIGHT ... PRICES B. L. DODGE

442

THE BURCH DIRECTORY CO'S

GREAT ATLANTIC & PACIFIC TEA CO, 48 S Howard

The Great Atlantic and Pacific Tea Co.

IMPORTERS AND RETAILERS

Teas, Coffees, Baking Powders, Extracts

Corn Starch, Spices, Sugars, and Fancy Elgin Creamery Butter.

THE LARGEST IMPORTERS AND RETAILERS IN THE WORLD

Both Phones 417. 48 South Howard Street
T. A. SMITH, Manager.

GREEK-AMERICAN FRUIT CO, James J Nickles propr,
wholesale and retail confectionery, ice cream and fruits cor
Howard and Market, both Phones

Green Aaron J [Clara B], brakeman, res 1084 S High

Green Alfred T [Myrtle J], wks Pouchot-H Co, res 90 S Case ave

Green Mrs Amanda (wid Frederick), res 132 N Canal

Green Andrew J [Sarah], potter, res 744 Edgewood ave

Green Bertram L, salesman, res 360 Buckingham

Green Charles T [Josephine], motorman, res 681 S Mam

Green Christopher [Isabella], engr G W Cereal Co, res 1331 E
Market

Green Clyde, res 877 Bowery

Green Daniel E, barber 43 S Main, rms 55 Maiden Lane

Green Earl H [Susan R], wks P P & S Co, res 134 Stanton ave

Green Edward W, wks D R Co, res 744 Edgewood ave

Green Ella M, res 1331 E Market

Green Enos H [Lura E], carpenter, res 183 Cuyahoga

Green Erie D, wks G P Foltz, res 601 Bowery

Green Fanny E, stenog Faultless R Co, res 315 E Buchtel ave

Green Floyd G, wks D R Co, res 601 Bowery

Green Rev Francis M [Sybil J], res 221 Ash

Green Frederick W [Mary], cooper, res 112 N Mam

GREEN G HARVEY See next page

Green George W, stenog Robinson C P Co, res 1331 E Market

Green Grace, wks 52 Fir

Green Holland [Mary A], hostler, res 25 Glenwood ave

Green James W, res 601 Bowery

Green Mrs Jennie (wid Thomas), res 601 Bowery

Green John S [Carrie M], paper cleaner, res 833 Boulevard

Green May L, res 315 E Buchtel ave

Green Mrs Nellie, res 35 Glenwood ave

IF YOU USE BEER AT HOME
WHY NOT GET THE BEST? **BURKHARDT'S** "SELECT EXPORT"
BOTH PHONES 259

HARPER DRUG CO. Professional Prescriptionists
8 E. MARKET AND 59 S. HOWARD STS.

AKRON CITY DIRECTORY

443

GREEN G HARVEY [Ella J], well driller 315 E Buchtel ave,
res same

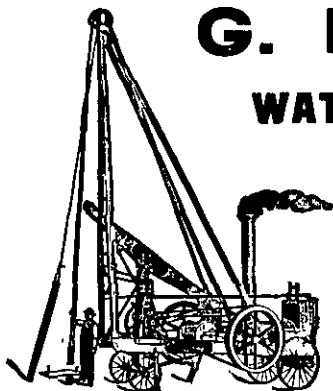

G. H. GREEN
WATER WELL DRILLING

With an extended experience of over twenty-six years in the drilling of wells, I am enabled to do first-class work in a satisfactory manner.

ESTIMATES FURNISHED FREE.

315 E. Buchtel Ave.

People's Phone 1277

Green Nellie I, res 1331 E Market

Green Pearl, res 186 E Mill

Green Roy S, removed to Chicago Ill

Green Thomas [Anna], painter, res 360 Buckingham

Green Thomas H [Nettie H], painter, res 877 Bowery

GREEN TRADING STAMP CO, H T Wallace mgr, 115 S
Howard

Green Walter E, clerk Owry Bros, res 601 Bowery

Green Wm A [Mamie M], wks Firestone R Co, res 724 Edgewood

Green Wm G [Lilly I], wks Goodrich Co, res 129 E Crosier

Green William R [Ethel], janitor, res 186 E Mill

Greenberg William, wks Alkali R Co, bds 140 Campbell

Greenberg Wm [Anna], tailor 17 S Main, res 70 N Broadway

GREENBERGER NICK M, attorney 22 and 23 Central Office
Bldg, res 10 Oakdale court, Bell Phone 866

DEUTSCHER ADVOKAT.

NOTARY PUBLIC

Nick. M. Greenberger

Attorney and Counselor at Law

31 Central Office Building.

Bell Phone Main 668.

AKRON, O.

WM. H. EVANS & SON

**INSURANCE AND LOANS
CORNER MILL AND HOWARD STS.**

Greenberger Mrs Regina (wid Moritz), res 10 Oakdale court
Greenberger Sadie M, stenog Werner Co, res 10 Oakdale court
Greenburg William, wks Alkali R Co, rms 694 May
Greenert Catherine B, teacher, res 610 Washington
Greenert Mrs Catherine M (wid Wm B), res 610 Washington
Greenert Chas J [Harriet], printer O D Capron, res 808 Boulevard
Greenert Norman H, wks W & B Mfg Co, res 610 Washington
Greenfield Jacob [Sarah], clerk, res 309 W North
Greenia Fay E [Verna L], clerk D R Co, res 1122½ S Main
Greenlaw George [Hattie], brickmason, res 339 Lloyd
Greenleaf Edw P [Lennie M], wks Goodyear Co, res 1184 Third
Greenleaf Eliza H, res J D Gandee
Greenleaf John F, foreman, res 313 Newton
Greenleaf John H, wks Goodyear Co, res 313 Newton
Greenleaf Seymour M [Jennie], wks Goodyear Co, res 286 Barder
Greenleaf Thomas, wks Goodyear Co, bds 1184 Third ave
Greenlese Alva G [Nellie J], lieut of Police, res 257 W North
Greenlese Clarence S, student, res 257 W North
Greenlese Earl G, student, res 257 W North
Greenlese Hazel R, res 528 Nash
Greenman Isidore, bds 159 Hickory
Greenwald Geo A [Grace A], saloon 1134 S Main, res 41 W Long
Greenwald Joseph [Rosa], wks Alkali R Co, res rear 361 S Main
Greenwald Mame, res 864 Bowery
Greenwald Mrs Mary, res 864 Bowery
Greenwald Mollie, res 155 W Thornton
Greenwalt John [Anna H], clerk, res 829 Yale
Greenwalt Lemmon, clerk Goodrich Co, rms 288 S High
Greenwalt Wm H [Marie J], clerk, res 1027 Marion place
Greenwood Bernath (Greenwood Bros), res 57 Adolph ave
Greenwood Bros (J H, M G and B), clothiers 2 S Howard
Greenwood Charles H, res 645 Hazel
Greenwood Esther, res 57 Adolph ave
Greenwood Grace L, res 645 Hazel
Greenwood Horace [Philecta E], wks Union Depot, res 645 Hazel
Greenwood Julius H [Dora] (Greenwood Bros), res 57 Adolph av
Greenwood Markus G [Hannah C] (Greenwood Bros), res 27
Spruce
GREER ALONZO W [Sadie L] (Greer & Smith), res 114 W
Chestnut
Greer Blanche C, student, res 329 Brown
Greer Carlotta C, teacher, res 149 Arch
Greer Edmond C, res 149 Arch
Greer Mrs Emma (wid Wm A), res 329 Brown
Greer Eva E, res 304 Howe

LACE CURTAINS AND DRAPERIES THE KIRK CO.
FINEST IN CITY

CARRIAGES • AKRON CARRIAGE & IMPLEMENT CO

67-71 WEST MARKET STREET

AKRON CITY DIRECTORY

445

Greer Flora I, res 304 Howe
Greer Harry C, patternmaker 138 S Howard, rms same
Greer John F [Louisa M], patternmaker, res 149 Arch
Greer Mervin E [Elizabeth], wks Goodrich Co, res 975 Wilhelm
Greer Mrs Olive I, nurse, res 304 Howe
GREER & SMITH, blacksmiths 423 Water

ALONZO W GREER.

FOREST SMITH.

GREER & SMITH

MANUFACTURERS OF

CARRIAGES AND WAGONS

General Blacksmithing, Repairing and Painting.

423 WATER STREET.

PEOPLE'S PHONE 1022

Greer V May, stenog Firestone Co, res 114 W Chestnut
Greer Wm E [Bessie M], wks Goodrich Co, res 616 Sherman
Gregg Benjamin [Victoria], painter, res 69 McCoy
Gregg Blanche M, res 69 McCoy
Gregg Chas H [Clara A], confectionery 892 S Main, res 890 same
Gregg Elizabeth, wks Werner Co, bds 493 Wabash ave
Gregg George W, engineer, res 890 S Main
Gregg Gertrude, wks Werner Co, res 24 N Summit
Gregg James B, clerk, res 890 S Main
Gregg Roy [Susie], painter, res 64 Iron
Gregg Sadie, wks Werner Co, res 109 Bittman
Gregg Warren C [Catherine], wks D R Co, bds 564 S Main
Gregory Bessie O, clerk J C Brasaemle, res 415 W Exchange
Gregory Charles P (Bertele & Gregory), res 415 W Exchange
Gregory Harry B [Jennie R], wks Phillips Co, res 415 W Exchge
Gregory May C, clerk Dague Bros & Co, res 415 W Exchange
Gregory Thomas M [Leona], rubberworker, res 70 W Thornton
Gregory Thomas M jr, reporter Akron Press, res 70 W Thornton
Greif Wm, vice pres Star Drilling Machine Co, res Cleveland O
Greising Catherine A, res 498 Brown
Greising Charles M [Amelia M], machinist, res 361 Grant
Greising Martin [Mary], wks Goodrich Co, res 498 Brown
Greising Martin jr, wks Werner Co, res 498 Brown
Greissing Mrs Ada V, res 205 S Forge
Greissing Caroline, res 286 Cross
Greissing Frank J, wks W & B Mfg Co, res 286 Cross

LIFE INSURANCE MUTUAL BENEFIT . . . DURANT

Greissing Gebhard, wks Am Cereal Co, res 610 Sumner
Greissing John A [Louise M], machinist, res 243 E Thornton
Greissing John C [Theresa], wks Am H R Co, res 286 Cross
Greissing Martin J [Addie M], wks Star D Co, res 406 Sherman
Greissing Theresa M, dressmaker, res 286 Cross
Gremminger F Edward, wks W & B Mfg Co, res 389 Doyle
Gremminger George, wks Am Cereal Co, res 389 Doyle
Grennoc Steve, laborer, bds 1125 Moore
Grenslar Grace, rms 251 E Mill
Gressel Christian, wks R C P Co, res 367 McGowan
Gressel Emma, res 367 McGowan
Gressel George [Lizzie], wks Buckeye S P Co, res 367 McGowan
Gressel George E [Mary], wks Firestone Co, res 367 McGowan
Gressel Lizzie, res 367 McGowan
Grether Mrs A Barbara (wid John G), res 611 S Main
Grether Emma, res 611 S Main
Grether Frederick, sec Buckeye Chemical Co, res Massillon O
Grether George, blacksmith, res 611 S Main
Grether John, pres Buckeye Chemical Co, res 611 S Main
Grether Louis J [Emily L], with D R Co, res 42 Franklin
Grether Mrs Mary A (wid Jacob), res 80 W Market
Grether Otto F [Rosa V], wks C A & C, res 791 St Clair
Greunwald William, wks Goodrich Co, rms 366 S Main
Greussing C Frederica, res 333 Cross
Greussing J Herman, messenger Goodrich Co, res 333 Cross
Greussing John [M Frederica], wks Goodrich Co, res 333 Cross
Greussing John G, wks Goodrich Co, res 333 Cross
Greussing M Albertina, res 333 Cross
Grice Edward, wks B & O, bds 59 N Case ave
Grice Isaiah F [Clara], wks B & O, res 906 E Buchtel ave
Grickenbauer Susan, wks 417 E Market
Gridley Fay A, clerik Goodrich Co, res 418 Crouse
GRIDLEY GEORGE W [Mary F], real estate, loans and insurance 235 and 236 Dobson Bldg, People's Phone 347, Bell Phone 1224L, res 418 Crouse. People's Phone 654
Gridley Ruth M, student, res 418 Crouse
Griena Paul, laborer, bds 26 N Case ave
Griesinger Adolf E [Tena E], feed etc, 869 S Main, res 720 Yale
Griesmer Berdelle R, wks O'Neil & Co, res 252 Torrey
Griesmer Besse I, bkpr Akron Laundry Co, res 252 Torrey
Griesmer Hiram G [Catherine], driver Ak Ldry, res 252 Torrey
Griffin Elizabeth, res 68 N Forge
Griffin Everett A, tiremaker, rms 1051 S Main
Griffin George C, wks Goodrich Co, res 411 S High
Griffin Mrs Harriet C (wid Horace G), res 26 Brown ave

Griffin Herbert J, wks Am Cereal Co, res 68 N Forge
Griffin Mrs Ida L (wid W Herbert), res 68 N Forge
Griffin Lucy H, res 26 Brown ave
Griffin Mrs Mary C (wid George R), res 411 S High
Griffith Amos E, carpenter, res Keeney
Griffith Mrs Catherine (wid Thomas), res 27 N Martha ave
Griffith Chas R [Marie N], with Goodrich Co, res The Campana
Griffith Edward, res 135 E Thornton
Griffith Herbert E [Sue G], wks Am H R Co, res 661 May
Griffith Judson S [Myra J], grocer 231 E Exch, res 269 Wheeler
Griffith Roselle, teacher, rms 14 S Broadway
Griffith Thomas H [Martha B], laborer, res 1237 S Main
GRIFFITH W J, T C Henderson mgr, household specialties on
easy weekly payments, room 7 Arcade Block
Griffiths Caradoc [Lola A], clk Sauder's Drug Store, res 503 Gage
Griffiths David L [Ida], restaurant 1003 E Market, res 331 Perkins
Griffiths DeForest S, res 331 Perkins
Griffiths Edward, wks Werner Co, res 494 Gage
Griffiths Edward T, clerk Am Cereal Co, res 498 Gage
Griffiths Garfield J [Eva F], wks Am H R Co, res 75 Russell ave
Griffiths Gomer A, salesman A B Smith, res 494 Gage
Griffiths Griffith, wks D R Co, res 170 Westwood ave
Griffiths Helen M, res 503 Gage
Griffiths John E [Lida B], lettercarrier, res 221 Euclid ave
Griffiths Llewellyn W [Vinnie I], shipper Enterprise Mfg Co, res
416 W Exchange
Griffiths Loyda F, res 331 Perkins
Griffiths Mary, wks 204 E Market
Griffiths Mary, res 494 Gage
Griffiths Mrs Miriam (wid William), res 416 W Exchange
Griffiths Richard T, asst foreman Goodrich Co, res 498 Gage
Griffiths Thomas R [Mary], wks Werner Co, res 498 Gage
Griffiths Mrs Vida L, res 78 Bittman
Grigsby Mrs Myrtle E, dressmaker, res 882 Baughman
Grill Wm [Mary S], motorman, res 573 Wooster ave
Grim John [Rosa], wks Alkali R Co, res 792 Beardsley
Grimley George W, laborer, res 55 McCoy
Grimley Mayme, res 55 McCoy
Grimley Mrs Winifred (wid Patrick), res 55 McCoy
Grimm Anna M, res 422 Locust
Grimm John C, student, res 319 Mills ave
Grimm Mrs Lena (wid Frederick), res 422 Locust
Grimm Mrs Lizzie, res 433 Fuller
Grimm Louis F [May], saloon 21 N Howard, res same
Grimm Mitchell J [Della M], printer, res Sawyer ave

N. Y. CANDY KITCHEN Fine Confectionery
19 SOUTH HOWARD STREET.

Grimm Orodus K, ironworker, bds 385 Water
Grimm Theodore W [Laura], wks D R Co, res 631 Carroll
Grindel Edw [Theresa], wks W & B Mfg Co, res 143 Chestnut al
Grindell Mrs Mary A, res 149 N Maple
Grindell Richard, res 138 W Market
Grindell Richard L [Ora], oil dealer, res 149 N Maple
Grindle John, res 679 Harvard
Grindle Mrs Tillie, res 679 Harvard
GRINER ZENO L [Metta], propr Griner's Art Store 139 S Main,
res 21 Aqueduct

GRINER'S ART STORE

PICTURES

ARTISTIC FRAMING, STATUARY REPLICAS, ARTISTS' MATERIALS, PORTRAITS IN CRAYON AND COLORS.

139 South MainSt.

People's Phone 976.

GRISWOLD ELIHU W, building mover, will move or raise any frame building, all kinds of heavy machinery, and raise smoke stacks, all work strictly first-class, office and res 982 Wilhelm, People's Phone 1792

Griswold Herman F [Jennie], millwright, res 594 Crosby

Griswold Mrs Louisa M (wid Elihu), res 982 Wilhelm

Groark Cornelius, bds 241 James

Groark Ella E, res 533 Ohio

Groark James H [Mary M], printer, res 533 Ohio

Grobe Wm C [Lucy M], engineer, res 294 Fountain

Groesel Adele, res 10 S Summit

Groesel Chas E [Ella J], photographer 133 S Main, res 396 Silver

Groesel Earl V, wks Goodrich Co, res 396 Silver

Groesel Gustave A [Minnie], photog Werner Co, res 10 S Summit

Groesel Walter S, photographer, res 396 Silver

Groetz Alexander [Mary], wks Am H R Co, res 222 Russell ave

Groetz John, wks Am H R Co, res 222 Russell ave

Groff Louise E, music teacher, res The Gothic

Groff Matthew [Ida], wks Salt Works, res Kenmore

Groff Orlando W [Mary], foreman Werner Co, res 252 Carroll

GROFF PHILIP K, asst sec The Long & Taylor Co, res The Gothic

Groh Edith [Victoria], res 114 Lake

GET MARRIED YOUR CREDIT IS GOOD **MAHAFFEY'S**
AT

PATENTS, WILCOX, PARSONS & BURCH

40-44 Central Savings & Trust Building

AKRON CITY DIRECTORY

449

- Groh John, wks Frantz B Co, res 114 Lake
Groh Mrs Mary E (wid Jacob H), res 114 Lake
Groll Michael, shoemaker C H Borst, bds 71 E Mill
Groncy Harry F [Anna], clerk D R Co, res 745 S Maple
Groncy Richard A [Alice M], res 870 E Exchange
Groschlack Andrew, laborer, bds 26 N Case ave
Groschlack Joseph, laborer, bds 26 N Case ave
Grosenbaugh Josephine, res 737 S Broadway
Grosjean Adam [Esther I] (Grosjean & I), res 302 Merriman
Grosjean & Isenman (A Grosjean, J Isenman), barbers 39 E
Market
Grosjean Theodore P [Jeannette], tinner May & F, res 470 Locust
Grosjean Wm H [Clara M], tinner May & F, res 159 Wooster av
Gross Mrs Ann M (wid Wilson T), res 196 Nieman
Gross Mrs Catherine M (wid John), res 48 Adolph ave
Gross Mrs Elsie B, res 132 Jewett
Gross Emma, wks Goodrich Co, res 184 Gale
Gross Frank W [Della J], clerk Home F Co, res 297 W Cedar
Gross Fred, driver S & S Co, res 184 Gale
GROSS GEORGE F (Union Teaming & Coal Co), res 196 Nieman, Bell Phone 1181-L
Gross James, laborer, bds 424 S Broadway
Gross John, laborer, bds 116 Jackson
Gross John, wks Diamond R Co, rms 548 S Main
GROSS JOHN [Mary S], hardware, stoves and house furnishings 323 S Main, People's Phone 578, res 78 Adolph ave, People's Phone 1238
Gross Joseph, laborer, bds 322 S Broadway
Gross Joseph, laborer, bds 116 Jackson
Gross Lillie M, res 689 Schell ave
Gross Mrs Sophronia N, res 19 Green
Gross William [Emma], butcher, res 184 Gale
Gross Wm H [Jennie A], conductor st ry, res 689 Schell ave
Grossman Henry, res 678 Bowery
Grossman Herman [Rebecca], pawn broker 288 S Main, res 678 Bowery
Grossman Jacob, agent, res 678 Bowery
Grossman Jennie, res 678 Bowery
Grossman Morris, cigars 288 S Main, res 678 Bowery
Grosso Donoto, musician, res 182 N Howard
Grotz Christ [Anna B], wks Am Cereal Co, res 594 Camp
Grove Ada C, res 42 Beck ave
Grove Mrs Alvira (wid Samuel), res 118 Oak court
Grove Blanche I, res 40 Aqueduct
Grove Byron F [Alice A], salesman W C Keenan, res 403 Nash

EVERYTHING TO FURNISH A FIRST-CLASS BAR **BUCKEYE** SUPPLY HOUSE

LARGEST SELECTION OF OPEN STOCK DINNER WARE IN THE CITY B. L DODGE

450

THE BURCH DIRECTORY CO'S

Grove David O, solicitor Peterson & W, res 403 Nash
Grove Elizabeth, teacher, rms 281 E Market
Grove Henry M [Ethel H], clerk, res 425 E Exchange
Grove Mrs Mary A (wid David), res 67 Charlotte
Grove Rheno A, clerk D R Co, res 42 Beck ave
Grove Wm S [Jennie E], clerk D R Co, res 42 Beck ave
Grover Maud E, clerk Glock-K Co, res 194 E Center
Grover Mrs Susie A, mgr Christian Science Reading Room 29
Arcade Block, res 194 E Center
Grow Harry T [Hester A], grocer 435 Wooster ave, res same
Grow James D [Grace M], wks D R Co, res 794 Amherst
Guar Alexander [Martha], cistern builder, res 252 Coddling
Guar Wm M, wks Com Ptg Co, res 252 Coddling
Grubb Mrs Alice S (wid John W), res W H Samuels
Grubb Artie M, res 264 S Arlington
Grubb Elton E [Elma B], painter, res 394 Jackson
Grubb Ernest F, horseshoer, res W H Samuels
Grubb Harriet M, res 396 Euclid ave
Grubb Homer M [Jennie A], clerk Acme No 6, res 728 Harvard
Grubb Ira E, clerk Faultless R Co, res 749 Bowery
Grubb Mrs Myrtle E (wid Charles), res 67 Bartges
GRUBB MRS ROSA E, supt Summit Home 264 S Arlington,
both Phones
Grubbs Wm H [Sarah], wks Buckeye S P Co, res 51 N Arlington
Grube Orlando E [Margaret], brakeman Erie, res 232 Ira ave
Grube Mrs Sarah E (wid David), res 228 Ira ave
Gruber Albert, potter, bds 882 E Market
Gruber Alice M, res 140 Cook Settlement
Gruber Benedict, res 908 Grant
Gruber Eugene (Gruber & Schleberg), res 278 Wheeler
Gruber Frank, potter, res 278 Wheeler
Gruber George W, res 140 Cook Settlement
Gruber Grace, clerk, res 140 Cook Settlement
Gruber Joseph [Mary], potter, res 245 Locust
Gruber Mrs Lucinda (wid Philip), res 140 Cook Settlement
Gruber Mrs Mamie, res 322 N Howard
Gruber Michael [Honorina], res 278 Wheeler
Gruber & Schleberg (E Gruber, H Schleberg), saloon 264 S Main
Gruber Victor, potter, res 278 Wheeler
Grue C Fred [Susan], blacksmith, res 1208 Hart
Grummon Samantha M, housekeeper 102 S Union
Grundman John C, stonemason, res rear 952 Bellows
Gselman Andy [Lizzie], laborer, res 386 S Broadway
Gstettner Mrs Emilia H (wid Joseph), res 552 Gage
Gstettner Henry W, clerk W A Spuhler, res 552 Gage

BURKHARDT'S BEER LEADS THEM ALL. TRY A CASE. BOTH PHONES **259**

HARPER DRUG CO. PHOTOGRAPH SUPPLIES

8 E. MARKET AND 59 S. HOWARD STS.

AKRON CITY DIRECTORY

451

Gstettner Marie A, clerk Schumacher & G, res 552 Gage
Guderjahn Gustav W [Lottie M], wks Werner Co, res 81 Cuya
Guderjahn Martha M, res 81 Cuyahoga
Guello Chas N [Jessie], barber 355 S Main, res 6 E Buchtel ave
Guenther Frank J [Luvina E] wks Goodrich Co, res 892 S Main
Guenther Helen A, res 814 Amherst
Guenther Herman E, wks D R Co, res 814 Amherst
Guenther Mary O, res 814 Amherst
Guenther Michael [Catherine], res 814 Amherst
Guerne Alfred res 691 Miami
Guerne Henry, wks B & O, res 691 Miami
Guerne Mabel F, res 691 Miami
Guerne Paul [Mary A], teamster, res 691 Miami
Guerren Fred [Delma], wks Goodrich Co, res 621 Washington
Guffin Richard S, linotype opr Akr Ptg Co, bds Frankfort Hotel
Gugenheim Arthur, res 295 Berg
Gugenheim Henry, res 295 Berg
Gugenheim Lee [Sophia], insurance, res 295 Berg
Guiley Mrs Amanda M (wid George), res 231 Poplar
Guiley Elton L, clerk Wellman-S-M Co, res 231 Poplar
Guillet George W, student, res 441 Nash
Guillet John D [Laura], pressman, res 441 Nash
Guillet Mrs Mary A (wid George), res 672 Washington
Guillet Myrtle M, student, res 441 Nash
GUILLET ROBERT [Julia L], capt of police, res 24 N Union
Guillet Sarah E, res 672 Washington
Guminea Sever L, student, res 816 Brown
Gunter Ferd F [Margaret], wks Am H R Co, res 12 Cross
Gunter George F, musician, res 12 Cross
Gunter John J, student, res 12 Cross
Gunter Reba A, student, res 12 Cross
Guise Wm E [Eva M], engr W & B Co, res 410 W Exchange
Gukeyson Charles, wks Goodrich Co, res 259 Wooster ave
Gukeyson John F [Anna M], clerk, res 453 Wooster ave
Gukeyson John J [Christine], shoemaker 259 Wooster, res same
Gukeyson Mary, res 259 Wooster ave
Gukeyson Peter, res 259 Wooster ave
Gukeyson William, res 259 Wooster ave
Gulas Frank, wks paper mill, bds 142 E Exchange
Gulick Aaron B, student, res 36 S College
Gulick Jacob S [Sarah B], conductor B & O res 36 S College
Gumbert Charles H [Elizabeth], wks Goodrich Co, res 319 Power
Gumper Edward, wks C Austgen, rms 370 Orleans ave
Gumphry George, wks Goodrich Co, rms 112 N Main
Gungle Joseph [Julia], wks Ak Foundry, res 144 E Exchange

WM. H. EVANS & SON FIRE INSURANCE AND MORTGAGE
LOANS. COR. MILL AND HOWARD

HOME-MADE BREAD AND CAKES MADE TO ORDER. 66 SOUTH MAIN STREET :: E. J. ALDERFER

452

THE BURCH DIRECTORY CO'S

Gunn E Caroline, res 40 S Maple
Gunn Mary J, res 40 S Maple
Gunsaulis Milton H [Ida], shoemaker 375 Spicer, res 476 E Exch
Gunyan Ellsworth S [Anna M], carpenter, res 212 Gale
Gunzenhauser C Ernest [Mary C], miller, res rear 356 Grant
Gunzenhauser John G [Gretchen], wks A Cereal Co, res 64 Cuya
Gurbinsky Frank, laborer, bds 142 E Furnace
Gurney Bros (George and Walter) notions 44 N Howard
Gurney George [Emma D] (Gurney Bros), res 468 N Howard
Gurney Mrs Hannah (wid John), res 429 Matthews
Gurney Walter (Gurney Bros), res 429 Matthews
Guse Bernhart G [Effie M], blacksmith, res 390 Douglas
Guss Ida M, clerk Miss M E Durkin, res 281 S High
Gustaevel Alvina, res 709 Grant
Gustaevel Henry, laborer, bds 130 Bartges
Gustaevel Henry H [Sabina], wks Goodrich Co, res 826 Grant
Gustaevel Henry J [Louise], watchman, res 709 Grant
Gustaevel Herman H [Clara], wks Goodrich Co, res 323 Howe
Gustaevel John [Margaret], res 373 Union place
Gustaevel John E [Effie A], machinist, res 829 Rhodes ave
Gustaevel John F [Johanna M], wks Goodrich, res 106 N Maple
Gustaevel Lous J [Mary], wks W & B Mfg Co, res 701 Grant
Gustafson Charles [Martha], wks Mirror Works, res 52 Lake
Gustafson Frank, wks Mirror Works, res 52 Lake
Gustafson Peter [Emma], wks Mirror Works, res 52 Lake
Gutedel Mrs Christine (wid George), res 312 Sumner
Gutedel Elizabeth M, dressmaker, res 312 Sumner
Gutgesell Albert [Mary], stonecutter, res 870 St Clair
GUTH ADAM J [Sadie D], general insurance, real estate and loans, also gen agent Aetna Life Ins Co, rooms 9, 10 and 11 Guth Block 34 and 36 S Howard, People's Phone 10, res 24 Byers ave, People's Phone 10-2 (See card front cover)
Guth Mrs Anna (wid George), res 305 W Market
Guth Chas P [Anna], wks Stirling B Co, res 1750 Manchester rd
Guth Elsie M, student, res 305 W Market
Guth George [Mary M] (Guth & Hammel), res 305 W Market
GUTH & HAMMEL (Geo Guth, C H Hammel) groceries, provisions, fruits, poultry etc 46 E Market, both Phones 224 and Bell Phone 206
Guth Mrs Mary (wid Jacob R), res 642 E Market
Guthier Emma M, res 596 E Exchange
Guthier George A [Elizabeth], res 596 E Exchange
Guthier Irene, res 596 E Exchange
Guthier Irene M, clerk res 241 E Mill
Guthier Leo P [Caroline], wks Goodyear Co, res 418 Cuyahoga

CHINA AND QUEENSWARE, THE KIRK CO.
25 & 27 S. HOWARD ST.

A **KRON CARRIAGE & IMPLEMENT CO.** **ROBES AND BLANKETS**
67-71 WEST MARKET ST. FOR

AKRON CITY DIRECTORY

453

GUTHRIE ALEX [Elizabeth M] (Guthrie & Rogers), res 319
W Market

Guthrie Mayme, bkpr J Hadfield, res 599 S Main

Guthrie Nellie E, student, res 319 W Market

GUTHRIE & ROGERS (Alex Guthrie, Francis Rogers) proprs
Akron Monumental Works S High, rear of Postoffice

AKRON MONUMENTAL WORKS

GUTHRIE & ROGERS, Proprietors.

Manufacturers of and Dealers in



MONUMENTS

HEADSTONES

MAUSOLEUMS

AND ALL KINDS OF CEMETERY WORK

Best Work and Material, Lowest Prices,
Complete Satisfaction

Give us a call before you purchase elsewhere

South High Street, rear of Postoffice.

People's Phone 1583-2 rings.

Gynrgyevity Norva, laborer, res w s S Main ext

Gysin Jacob, clerk H Bartels & Co, rms 201 E Exchange

High Grade Shoes at
Medium Prices.

[H]

THE M. T. CUTTER CO.
10 South Howard St.

Haaf Conrad [Margaret], carpenter, res 117 N High

Haaf Eleanora, clerk C Wiolland, res 117 N High

Haaf John C [Carrie], plumber, res 117 N High

Haag Mrs Adeline L (wid Henry), res 364 Crosby

Haag Carl, wks Ohio S Co, bds 133 Roswell

Haag George F [Jessie O], clerk Robinson C P Co, res 29 Broad

Haag Oliver, wks Eckart Bros & Co, res Beetes Corners

Haag Richard J, student, res 364 Crosby

MUTUAL BENEFIT PHONE 568. EVERETT BUILDING :.
DURANT.

WE HAVE SPECIAL FACILITIES FOR REFINISHING AND RE-UPHOLSTERING. B. L. DODGE

454

THE BURCH DIRECTORY CO S

Haage Mrs Caroline H (wid Christ), res 642 Sherman
Haage Christian, wks Goodrich Co, rms 20 Falor
Haak Minnie M, forewoman Salt Works, res H E Shook
Haas Mrs Anna L (wid John), res 156 Halstead
Haas Anthony, wks D R Co, res 935 Holloway
Haas Mrs Bertha L (wid Philip F), res 80 W Market
Haas Charles A, wks Goodrich Co, bds 236 Poplar
Haas Chas P [Mary E], supt Mt Peace Cem, res 183 Aqueduct
Haas Ella E, nurse, res 156 Halstead
Haas Ellen M, dressmaker, res 183 Aqueduct
Haas Elma, student, res 80 W Market
Haas Frank [Mary], wks May & F, res 935 Holloway
Haas Frank jr, res 935 Holloway
Haas Frank J [Emma E], woodengraver, res 242 W North
Haas Frank L, machinist, res 156 Halstead
Haas George [Hannah], blacksmith, res 56 West
Haas George F [Maud G], wks D R Co, res 187 E Buchtel ave
Haas Henry J [Elizabeth A], painter, res 200 S High
Haas John B, wks D R Co, res 156 Halstead
Haas Louisa E, res 56 West
Haas Mabel, res 183 Aqueduct
HAAS MEYER, vice pres The C J Lang Clothing Co, rms 330
Park
Haas Paul, res 205 Cuyahoga
Haas Philip, clerk Tyler Co, rms 497 Carroll
Haas Sophia C, clerk O'Neil & Co, res 56 West
Haas Vernon T [Jessie M], wks Goodrich Co, res 18 Steese court
Haase Otto [Augusta], wks D R Co, res 342 Wooster ave
Haase Otto jr, motorman, res 342 Wooster ave
Haase Paul [Bertha E] (Arehart & Haase), res 549 S Main
Habel Jacob, janitor Werner Co, rms 214 E Exchange
Haberkorn Eugene [Anna M], wks Firestone Co, res 779 S High
Haberkorn Nellie, res 411 Locust
Haberkost August E [Anna M], wks W & B Co, res 616 Grant
Haberkost August J [Amelia M], policeman, res 115 Arch
Haberkost Chas C [Ella N], wks W & B Co, res 180 Eagle
Haberkost Christ F, wks W & B Mfg Co, res 503 Grant
Haberkost Christ F [Amelia], teamster, res 190 Eagle
Haberkost Christian J [Mary C], barber 56 E Exchange, res 481
Sherman
Haberkost Clara E, res 115 Arch
Haberkost Ella M, res 190 Eagle
Haberkost Frank, laborer, res 137 Hopp
Haberkost Fred C [Augusta C], clerk Shumaker, res 111 Arch
Haberkost Fred J [Mary], teamster, res 616 Grant

WOLFSPERGER

Combination Fixtures
WIRE FOR ME
And I will Wire for You.

54 EAST MARKET
PEOPLE'S PHONE 1710

Haberkost Henry L, clerk, res 115 Arch
Haberkost Joachim (Johanna L), wks D R Co, res 670 Sherman
Haberkost John C (Mary), laborer, res 137 Hopp
HABERKOST JOHN F (Dietz & Haberkost), res 190 Eagle
Haberkost Jos C (Minnie H), wks Summit S P Co, res 713 Sumner
Haberkost Lilian M, stenographer, res 115 Arch
Haberkost Mrs Mary (wid Charles), res 503 Grant
Haberkost Otto, milk dealer, res 190 Eagle
Habicht August F (Anna H), res 207 Myrtle place
Habicht Marta E, stenog J I Bachtel & Co, res 207 Myrtle place
Habicht William H L, wks G C Jackson, res 207 Myrtle place
Habig Charles, wks Com Ptg Co, res 393 W Exchange
Habig George, student, res 393 W Exchange
Habig John, wks Goodyear Co, res 393 W Exchange
Habig Joseph, res 393 W Exchange
Habig Melchiar (Johanna), stonemason, res 393 W Exchange
Haby Louis (Caroline), stonemason, res 323 Power
Hacenberg Joseph O, cementworker, res 5 N Valley
Hackendorn George G (Jessie M), engineer Erie, res 344 Sumner
Hackenberg Austin L (Bertha V), carpenter, res 377 Bluff
Hackenberg Bertha R, res 573 Wooster ave
Hackenberg Samuel A (Mary), asst foreman Goodrich Co, res
599 Wooster ave
Hackett Anna, trimmer Hower & Co, res 350 Mills ave
Hackett Aquila E (Lizzie), millwright, res 441 W Thornton
Hackett Cecelia C, res 261 Westwood ave
Hackett Charles R (Ellen E), chef Hotel Buchtel, res 580 Dayton
Hackett Cloyd B, wks Goodrich Co, rms 288 S High
Hackett Curtis A (Mary E), patternmaker, res 495 Locust
Hackett Elizabeth, rms 50 S Balch
Hackett Elizabeth D, nurse, res 350 Mills ave
Hackett Emma, res 350 Mills ave
Hackett James A (Emily), clerk Kempel & Co res 318 Crosby
Hackett James H, res 350 Mills ave
Hackett John J (Mary G), iron worker, res 261 Westwood ave
Hackett Joseph (Ann), grocer 306 E South, res 308 same
Hackett May A, res 495 Locust
Hackett Oliver C, wks D R Co, res 318 Crosby
Hackett Reuben (Emma), watchman, res 350 Mills ave
Hackett Robert L, wks Baker-McM Co, res 350 Mills ave
Hackstock Peter (Katie), wks D R Co, res 516 S High
Hadde John F (Mary E), foreman Werner Co, res 76 Adams
HADFIELD JOHN (Ida), plumbing, steam, hot water and gas
fitting 601 S Main, People's Phone 1123, res 599 S Main (See
index to ads)

PURE GOODS ARE ALWAYS THE BEST. N. Y. CANDY KITCHEN

THE GLOCK-KORACH CO. MILLINERY AND LADIES FURNISHINGS--82 S. MAIN ST.

456

THE BURCH DIRECTORY CO'S

Hadley Bertina, student, res 1208 Third ave
Hadley Horace H [Mary J], driver, res 1208 Third ave
Haerberlin Elsa A, res 365 E Buchtel ave
HAEBERLIN HERMAN [Alma], engineer 515 Everett Bldg,
res 365 E Buchtel ave

H. HAEBERLIN

CONSULTING AND CONSTRUCTING MECHANICAL ENGINEER

**Designer and Contractor of Labor Saving Machinery.
Special Machinery for All Purposes Designed**

INVENTIONS PERFECTED.

PHONES: Office, Bell 1143 K.
Residence Bell 927-R 3.

EVERETT BUILDING.

Haerberlin Herman C, student, res 365 E Buchtel ave
Haer Ellen L, res 483 Sumner
Haer Jacob G [Maria], wks D R Co, res 483 Sumner
Haer William C, wks D R Co, res 483 Sumner
Hafenbrak Ernest C [Lottie], brewmaster Akron Brewing Co,
res 859 S High
Hafer John [Lorinda C], res 146 S College
Haffner Carl [Sophia], barber 130½ S Howard, res 102 N Maple
Haft Frank M [Effie M], lineman, res 307 Bowery
Hagan John [Lizzie], wks Goodrich Co, res 125 Halstead
Hagelbarger Dallas D [Minnie C], grocer 219 W Exchange, res
378 W Cedar
HAGELBARGER HENRY M [Martha J], attorney at law and
Prosecuting Attorney Court House, both Phones, res 632 E
Market, People's Phone 928
Hagelbarger Lee C [Jessie M], wks D R Co, res 222 W Exchange
HAGELBARGER SETH I [Ada], bkpr The Akron People's
Telephone Co, res 44 Exerett ave, People's Phone 1740
Hagelbarger Squire B [Fannie E], clerk, res 330 Wabash ave
Hagelbarger Stewart J [Ida M], produce, res 395 W Cedar
Hageman Christian [Augusta], bricklayer, res 456 Perkins
Hageman Earl D, fireman, res 816 Corley
Hageman Mrs Elizabeth, res 105 N Canal
Hageman Frank W [Minnie], driver C & A, res 105 N Canal

A RELIABLE INSTALLMENT HOUSE > MAHAFFEY'S

PATENTS, WILCOX, PARSONS & BURCH

40-44 Central Savings & Trust Building

AKRON CITY DIRECTORY

457

Hageman Mary C, res 55 N Walnut
Hageman William, res 55 N Walnut
Hagen William, bds 1005 S Main
Hagenbaugh Frank H [Lena E], conductor st ry, res Big Falls av
Hagenbaugh George W [Cora B], metal polisher, res 361 Cuya
Hagenbush Anna, res 574 Grant
Hagenbush Frank, wks Star D M Co, res 574 Grant
Hagenbush Jesse E, blacksmith, res 574 Grant
Hagenbush John H [Louisa], driver, res 574 Grant
Hager Anthony S, wks D R Co, res 736 Sherman
Hager Christian, laborer, bds 424 Bruner
Hagerty Mrs Laura M, res 78 N High
Hagey John O [Mabel M], wks C A & C, res 588 Camp
Haggerty Clyde, wks S China Co, res 1196 Second ave
Haggerty Edward D [Amelia], conductor B & O, res 314 E Exch
Haggerty Mrs Elizabeth M (wid Horace L), res 412 E Exchange
Haggerty Mabel, student, rms 547 Carroll
Hagliger Michael [Theresa], laborer, res 71 McCoy
Hagstrom Olaf [Alma], wks Buckeye S P Co, res 244 Newton
Hague George [Jessie], wks R C P Co, res 663 E Exchange
Hahn Charles P, clerk J A Rohner, res 205 E Thornton
Hahn Daniel, wks W & B Mfg Co, res 627 Allyn
Hahn Frances, res 627 Allyn
Hahn Frank, yard foreman Burger Iron Co, res 205 E Thornton
Hahn Frank X [Theresa], drayman, res 205 E Thornton
Hahn George, wks Am H R Co, res 627 Allyn
Hahn George [Mary], res 353 Grant
Hahn George jr [Hannah], wks W & B Mfg Co, res 622 Grant
Hahn Jacob [Anna D], wks W & B Mfg Co, res 151 E Voris
Hahn John, clerk G A & P Tea Co, res 627 Allyn
Hahn John B, res 205 E Thornton
Hahn Joseph [Caroline], res 627 Allyn
Hahn Mary E, res 205 E Thornton
Hahn William, wks G W Cereal Co, res 627 Allyn
Haid Mrs Pauline (wid Frank), res 789 May
Haidet Charles A [Emma J], wks Buckeye R Co, res 1139 Fourth
Haidet Curtis E, res 197 Ravine
Haidet Isaac H, wks Stein D C T Co, res 1139 Fourth ave
Haidet Laundia, res 197 Ravine
Haidet Mrs Mary J, res 197 Ravine
Haidet Philip J, ry fireman, res 197 Ravine
Haidet Stanislaus, teamster, res 197 Ravine
Haidet Wm P, wks Am Cereal Co, res 197 Ravine
Hailstock Frank M [Harriet D], blacksmith, res 138 E Furnace
Hailstock Harry E, laborer, res 138 E Furnace

BOTH PHONES **477** We can Please You in Bar and Hotel Supplies **BUCKEYE** SUPPLY HOUSE F. W. FUCHS, PROP.

EVERYTHING FOR THE BABY—GO-CARTS, CRIBS, HIGH CHAIRS. ETC. || B. L. DODGE
24 & 26 S. Howard St.

458

THE BURCH DIRECTORY CO'S

Hains Joseph [Fannie], butcher, res 816 Rhodes ave
Haine Jay, orderly City Hospital, res same
Haines Edward L [Bessie], motorman, res 1022 S Main
Haines Genevieve, res 349 E Market
Haines Glenn H, opr C A Williams & Co, res Cuyahoga Falls
Haines Mrs Mary E (wid Samuel C), res 527 S Main
Haines Mollie, milliner Rodenbaugh & P, res Cuya Falls O
Haines Monroe B, wks Goodyear Co, res rear 29 S High
Haines Thomas R [Lottie], wks Summit C Co, res 145 Roswell
Haines Wilbur C, machinist, res 527 S Main

See also Hane, Haynes and Heanes

Hair Charles M [Daisy], wks St Car Barns, res 863 May
Hair Cloisie M, wks Frantz B Mfg Co, res 984 Brown
Hair Herman E, woodworker, res 984 Brown
Hair Josiah W [Anna M], laborer, res 984 Brown
Haircheck Michael, wks Hamilton Bldg, bds 122 N Broadway
HALDERMAN JOHN F [Mame M] (Harter & Halderman),
res 47 S Walnut, People's Phone 2156
Hale Abraham, machinist, res 128 E Miller ave
Hale Alvin F, wks D R Co, res 255 Westwood ave
Hale Claude [Lena], wks Whitman-B Co, res 287 Buckeye
HALE & COATES (O W Hale, E D Coates) real estate 314
Everett Bldg

HALE & COATES

REAL ESTATE

Life, Accident and Fire Insurance, Loans, Etc.

Room 314 Everett Bldg., Cor. Market and Main Sts.

PEOPLE'S PHONE 773.

Hale E W & Son (E W and E O) electroplaters 49 E Market
Hale Edward O (Hale & Son), res Springfield O
Hale Edward W [Catherine R] (Hale & Son), res 83 Reilly
Hale Emily F, rms 118 E Market
Hale George W [Mary J], barber 81 S Howard, res 510 Rhodes av
Hale Harvey C, wks Goodrich Co, res 255 Westwood ave
Hale Hazel J, res 510 Rhodes ave
HALE J PERLEY [Arletta M], real estate, insurance and loans
31 Central Office Bldg, both Phones, res 359 Crosby, both
Phones

ASK FOR **BURKHARDT'S BEER** ITS THE BEST . . . BOTH PHONES **259**

ASK YOUR PHYSICIAN ABOUT THE HARPER DRUG CO.

AKRON CITY DIRECTORY

459

Hale Jesse, rms 372 S High

HALE JOHN P [Zedella Z], jeweler and optician 54 S Main,
People's Phone 668, res 48 Rhodes ave, People's Phone 2000

WHEN IN THE MOOD

FOR

Diamonds, Precious Stones,

Jewelry, Time Pieces, and

GOOD SILVER WARE

You will not need a Directory to find



Hale's Jewelry Store

54 South Main Street, between the Department Stores, and
"RIGHT IN THE SMOKE."

Hale Mrs Maria J (wid James M), res 975 Clark

Hale May A, res 255 Westwood ave

HALE OTHELLO W [L Emma] (Hale & Coates) deputy
Clerk of Courts, res 597 W Market

Hale Ruth, res 510 Rhodes ave

Hale Wm E [Jennie E], wks D R Co, res 255 Westwood ave

Hale Wm G [Hannah M], res 128 E Miller ave

Haley Edward, paver, bds 450 Willow

Haley Mrs Mary H (wid Jonathan), res 693 N Howard

Halka Joseph A, printer Werner Co, rms 31 N Broadway

Hall Alexander, molder, res 19 Olive court

Hall Alfred W [Jennie L], loans etc 90 S Howard, res 164 Wooster ave

Hall Arthur A [Grace], foreman T, R & Co, res 55 E Tallmadge

Hall Bertha S, stenog H W French, res 317 Rhodes ave

Hall Bessie, wks Goodrich Co, res 307 S Maple

Hall Bessie B, res 469 Spicer

Hall Blanche M, dressmaker, res 19 E Thornton

Hall Charles W, stenog Goodrich Co, rms 194 Myrtle place

Hall Charles W, wks Robinson C P Co, res 1216 Second ave

DIME SAVINGS BANK COR. MILL AND HOWARD. INTEREST
PAID ON SAVINGS AND TIME DEPOSITS.

E. J. ALDERFER'S

HOME-MADE CHOCOLATES, BON-BONS AND CREAM
CARAMELS ARE ALWAYS THE BEST
86 SOUTH MAIN STREET O BOTH PHONES 260

460

THE BURCH DIRECTORY CO'S

- Hall Clara E, wks 756 E Market
Hall Mrs Cynthia A (wid John J), res 349 E Market
Hall Darwin E, salesman G M Ott & Bro, rms 190 S High
Hall Edward, wks Werner Co, res 52 E Market
Hall Mrs Elizabeth (wid George), res 471 Water
Hall Frank S [Ella T], bookbinder, res 206 E Buchtel ave
Hall Fred C, electrician A P Tel Co, res Cuya Falls O
Hall Fred M, clerk Star Drilling M Co, res 23 Cross
Hall George E, bkpr Baker-McMillen Co, res 23 Cross
Hall Mrs Harriet (wid Henry), res 549 Dayton
Hall Harriet N, res 183 Frank
Hall Harry L [Mina D], painter, res 799 Yale
HALL-HARTER INSURANCE AGENCY CO The, W C Hall
pres and gen mgr, D W Kaufman vice pres, Geo L Harter
sec, F B Dodge treas, insurance, real estate and loans 102 S
Howard cor Mill, both Phones 122 (See card front cover)
Hall Mrs Helene E (wid George W), res 37 Marshall ave
Hall Henry E [Elizabeth A], wks Goodrich Co, res 788 Bowery
Hall Howard E, res 469 Spicer
Hall Ira M [Louise L], wks Goodrich Co, res 1040 East ave
Hall Jacob L [Elvena L], carpenter, res 19 E Thornton
Hall Jane G, res 23 Cross
Hall John, driver Dickson T Co, bds 56 W South
Hall John [Kittie W], wks Goodrich Co, res 110½ E Exchange
Hall John D, wks Beacon-Journal, res 52 E Market
Hall John R [Alice V], wks R C P Co, res 1216 Second ave
Hall John W [Lucy A], contractor, res 23 Cross
Hall Laura, boys matron Summit Home, res same
Hall Lee O [Nettie A], carpenter, res 796 Wooster ave
Hall Leonard [Leona], wks S China Co, res 1323 Fifth ave
Hall Lewis, res 12 Fairview Terrace
Hall Lloyd H, student, res 796 Wooster ave
Hall M Gertrude, stenog Star D M Co, res 23 Cross
Hall Mabel E, opr C U Tel Co, res 788 Bowery
Hall Mrs Martha A, res C H Free
Hall Mary P, res 1216 Second ave
Hall Newell A [Florence C], drayman, res 86 E York
Hall Owen G [Laura E], conductor st ry, res 845 Yale
Hall Perry G [Nora I], foreman Goodrich Co, res 786 Wooster av
Hall Philander D [Eva G], real estate 4 S Howard, res 118 W
Market
Hall Raymond C, with N A Hall, res 86 E York
Hall T Walter, rubberworker, res 1216 Second ave
Hall Volosco C [Luann], wks Goodrich Co, res 34 Falor
Hall Walter L [Ida I], foreman Goodrich Co, res 1028 Yale

THE KIRK KO.-KASH OR KREDIT- 25 AND 27
S. HOWARD ST.

SLEIGHS AND CUTTERS-A KRON CARRIAGE & IMPLEMENT CO. 67-71 WEST MARKET STREET

AKRON CITY DIRECTORY

461

HALL WM C [Mary G], pres and gen mgr The Hall-Harter
Ins Agency Co, sec The Home B & L Assn, res 676 W
Market, both Phones

Hall Wm P [Leona], motorman, res 56 W Miller ave

Hallady Roy C [Adeline M], wks Diehm, res 341 E Exchange

Hallauer Charles, wks Collins & Son, bds 231 S Main

Hallauer Edith, res 60 E Thornton

Hallauer George R, wks J Hadfield, res 88 Jackson

Hallauer Jacob, wks Collins & Son, res 60 E Thornton

Hallauer Mrs Mary, res 88 Jackson

Hallauer Wm [Lena], clerk Bartels & Co, res 1370 Manchester rd

Hallauer Wm jr [Cora E], collector, res 1595 Manchester rd

Hallen Jeannette, res 125 W Thornton

Haller Jacob H [Jennie M], tailor 75 S Howard, res 229 Crosby

Halley Christina, res 21 Gottwalt

Helley John [Christina], laborer, res 21 Gottwalt

Halley Lizzie, res 21 Gottwalt

Halliday Charles W [Annis E], res 47 W Long

Hallinan Cornelius [Elizabeth], contractor, res 299 Codding

Hallinan Cornelius jr, wks D R Co, res 299 Codding

Hallinan Cornelius P, student, res 331 W Chestnut

Hallinan Edward E [Elizabeth], contractor, res 331 W Chestnut

Hallinan Edw F [Della M], wks Com Ptg Co, res 669 Rhodes av

Hallinan Edward L, wks Com Ptg Co, res 621 Galhuly ave

Hallinan Elizabeth, dept mgr O'Neil & Co, res 202 W Exchange

Hallinan Mrs Elizabeth C (wid Cornelius), res 202 W Exchange

Hallinan Emma C, student, res 621 Galhuly ave

Hallinan James [Mary A], wks T, R & Co, res 408 Livingston

Hallinan James C, wks Goodrich Co, res 408 Livingston

Hallinan Lawrence J, sewer builder, res 621 Galhuly ave

Hallinan Lawrence T, potter, res 331 W Chestnut

Hallinan Leocadia M, student, res 621 Galhuly ave

Hallinan Mary E, res 299 Codding

Hallinan Michael J [E Grace], asst City Engr, res 477 N Howard

Hallinan Wm V, student, res 331 W Chestnut

Hallwell Lilly, res 126 N Broadway

Hallwill Edward F [Eva L], chief inspector C U Tel Co, res 107
Beck ave

Hallwill Edwim, porter, rms 151 N High

Hallwill Lillie B, res 695 Richland court

Hallock Lucile M, student, res 449 W Market

Halsey Beatrice, res 372 S Broadway

Halter Adolph J, beekeeper, bds 829 Dayton

Halter Andrew A [Rosa M], wks R C P Co, res 626 S High

Halter Arthur, wks Mueller Bros, res Dayton ext

MUTUAL BENEFIT SELLS ENDOWMENT POLICIES AT LIFE
RATES. SEE DURANT

BEST LINE OF SECTIONAL BOOK-CASES **B. L. DODGE**
... ON THE MARKET ... 24 AND 26 S. HOWARD ST.

462

THE BURCH DIRECTORY CO'S

HALTER BROS (Charles B, Ludwig P and Fred J) cash grocers
86 S Howard, both Phones 936

Halter Mrs Catherine (wid Michael), res 219 Crosby

Halter Charles B (Halter Bros) res 219 Crosby

Halter Charles F [Minnie M], clerk, rms 704 S Main

Halter Fred J (Halter Bros), res 219 Crosby

Halter George A, clerk J A Kempel, res 626 S-High

Halter George E, wks Buckeye S P Co, res 213 Newton

Halter Jennie C, res 219 Crosby

HALTER LAWRENCE [Lottie J], propr City Laundry 637 S
Main, res same, both Phones 912 (See index to ads)

Halter Louise E, res 219 Crosby

Halter Ludwig P (Halter Bros), res 219 Crosby

Halter Michael V, physician 229 Dobson Bldg, res 219 Crosby

Halterman George, wks R C P Co, bds 261 N Case ave

Halverson Andrew, res 876 Johnston

Halverson Hannah, wks 118 W Market

Hambel Geo W [Myrtle L], wks Summit S P Co, res 1276 Marcy

Hamann Henry, wks A Adamson, res 305 W Center

Hambleton Arthur V [Mary], boilermaker, res E North ext

Hambly Mrs Betsy (wid William), res 36 W Long

Hambly Fred S [Leona], milk dealer, res 30 W Long

Hambly H Charles [Della M], wks Goodrich Co, res 36 W Long

Hambly Harry, wks Goodrich Co, res 36 W Long

Hames Benjamin, del clerk Polsky, bds 654 Sibley alley

Hamill Elmer R [Cora K], tinner, res 184 Bowery

HAMILTON ALVA B [Florence], fish 272 S Main, res same

HAMILTON BUILDING CO The, Will Christy pres, E R Held
vice pres, R S Iredell sec, J R Nutt treas, 244 Hamilton Bldg,
People's Phone 542

Hamilton Charles W [Kate], laborer, res 186 E Mill

HAMILTON CIGAR STORE, H Ferbstein propr, I J Black
mgr, cigars, tobaccos, smokers' articles and news 10 E Mill

Hamilton Bldg, People's Phone 343

Hamilton Fawn W, res 186 E Mill

Hamilton Fred C, wks W-S-M Co, res 1035 Yale

Hamilton Henry [Mary], laborer, res 427 Perkins

Hamilton J L, printer Com Ptg Co, bds 51 Bowery

Hamilton Mrs Louisa, barber 133 S Howard, res 378 Grant

Hamilton Mrs Lydia G, wks Empire House, res same

Hamilton Mrs Martha, res 1243 Hart

Hamilton Mary L, res 79 Forest

Hamilton Maud, res 79 Forest

Hamilton Roy, res 186 E Mill

Hamilton Thomas F [Elizabeth J], engineer, res 79 Forest

WHEN YOU THINK OF BUILDING || **WOLFSPERGER** ..
THINK OF WIRING, AND CALL || 54 EAST MARKET. PEOPLE'S PHONE 1710

- HAMILTON THOMAS J** [Effa N], dentist 946½ E Market, hours 8 to 12 a m and 1 to 5 30 p m, People's Phone 925, res 756 E Market, People's Phone 604
- Hamilton Wm H [Effie B], slipper P P & S Co, res 1035 Yale
- Hamilton Wm H [Nora], bkpr Faultless R Co, res 110 Rhodes av
- Hamlen Earl W [C Etta], purchasing agent Taplin, Rice & Co, res 45 Beck ave
- Hamlen Harry B [Leila], with Goodyear Co, res 24 Marshall ave
- Hamlin Arthur G, wks Goodrich Co, res 631 Bowery
- Hamlin Byron S [Mary E], contractor, res 982 W Exchange
- Hamlin Charles H [May], wks Am H R Co, res 625 Bowery
- Hamlin Curtis G [Alberta M] carpenter, res 1234 S Main
- Hamlin Earl W, student, res 635 Bowery
- Hamlin Frank B [Nellie], barber 485 N Arlington, res 653 Upson
- Hamlin George H [Lizzie], wks D R Co, res 631 Bowery
- Hamlin George W [Harriet M], res 1036 S Main
- Hamlin Harry A [Elizabeth], trav salesman, res 982 W Exchange
- Hamlin Harry J, res 188 Bartges
- Hamlin Howard E, clerk, res 56 Hamilton ave
- Hamlin James L [Mary], wks Am H R Co, res 188 Bartges
- Hamlin Lillian C, opr A-P Tel Co, res 631 Bowery
- Hamlin Maud L, res 56 Hamilton ave
- Hamlin May B, res 631 Bowery
- Hamlin Millard F [Nancy E], res 844 W Exchange
- Hamlin Millard J [Rose], wks Am H R Co, res 635 Bowery
- Hamlin Percy S, clerk Pettitt Bros & McD, res 982 W Exchange
- Hamlin Ralph B, bkpr Pettitt Bros & McD, res 56 Hamilton ave
- Hamlin Ralph S, deputy Sheriff, res 844 W Exchange
- HAMLIN RAY F**, attorney at law and clerk City Council, office City Bldg, both Phones 331, res 982 W Exchange, Bell Phone 1251L
- Hamil Truman L [Minnie M], clk H & S Co, res 472 W Market
- Hamlin Wm W [Anna M], carpenter, res 56 Hamilton ave
- HAMM ALBERT M** [Sophia B], painter, graining, glazing paper hanging etc, personal attention to all work, office and res 22 S Maple, Bell Phone 1253X
- Hamm Charles, wks Werner Co, rms 112 S College
- Hamm George W, clerk Goodrich Co, res 22 S Maple
- HAMMEL BUSINESS COLLEGE** See next page
- HAMMEL CHARLES H** (Guth & Hammel), rms 46 E Market
- Hammel Elizabeth, res 40 S Maple
- Hammel Harriet, res 40 S Maple
- Hammel Mrs Harriet L, res 298 W Market
- Hammel Helen, res 40 S Maple
- Hammel Peter [Julia E], clerk, res 40 S Maple

TRY OUR ICE CREAM SODA. N. Y. CANDY KITCHEN
19 S. HOWARD ST.

THE GLOCK-KORACH CO. EVERYTHING IN WOMENS AND CHILDRENS WEAR except SHOES

464

THE BURCH DIRECTORY CO'S

HAMMEL BUSINESS COLLEGE The, W^h G Short LL B,
principal, J W Short business mgr 5th flour Dobson Block

A GOOD POSITION

AWAITS EVERY GRADUATE OF

THE HAMMEL BUSINESS COLLEGE

Because we teach The Twentieth Century Bookkeep-
ing and Office Practice. The Cross Electric System
of Shorthand and the Touch Method of Typewriting.
New College Journal and Catalog for the asking.
Day and Evening Sessions. ۞ ۞ ۞ ۞ ۞

Short Brothers, Proprietors.

5th FLOOR DOBSON BLOCK.

PEOPLE'S PHONE 1095

Hammen Clara A, dressmaker, res 698 Sherman
Hammen Mrs Susan (wid Jacob), res 698 Sherman
Hammerle Clyde C, clerk Goodyear Co, bds 36 Willard
Hammersmith John, laborer, rms 59 E Market
Hammond Albert B [Isa M], wks Frantz B Co, res 1041 Yale
Hammond Bessie L, teacher, rms 252 Spicer
Hammond Clayton C [Joanna G], salesman, res 172 S College
Hammond George A [Mary L], res 767 Carpenter
Hammond Mrs Mary E, res 54 Lods
Hammond Nellie, waiter Windsor Hotel, res same
Hammond Prudence, res 296 Perkins
Hammond Robert B [Bessie E], wks Kile Mfg Co, res 984 Brown
Hammond Wm H, clerk East Akron P O, rms 816 E Market
Hammontree Albert, res 303 Glenwood ave
Hammontree Bessie M, res 197 W Exchange
Hammontree Charles H, laborer, res 67 S High
Hammontree Charles W [Agnes C], res 197 W Exchange
Hammontree George W, engraver, res 197 W Exchange
Hammontree Gertrude M, res 215 W State
Hammontree Lewis B [Mary E], laborer, res 67 S High
Hammontree Lutilda M, res 67 S High

FURNITURE..CARPETS..STOVES
YOUR CREDIT IS GOOD

MAHAFFEY'S

166-168-170
SOUTH MAIN ST

PATENTS, WILCOX, PARSONS & BURCH

40-44 Central Savings & Trust Building

AKRON CITY DIRECTORY

465

- Hammontree M Richard [Martha], adv agent Colonial Theatre, res 197 W Exchange
- Hammontree Mrs Sophia (wid Wesley), res 197 W Exchange
- Hammontree Wm H, wks Hotel Buchtel, res 67 S High
- Hammontree Wm W [Etta], oil dealer, res 67 S High
- Hamor Harry R [Mabel I], metal worker, res 222 James
- HAMOR ROBERT A** [Hattie I], restaurant and lunch room, cigars etc 2 W Exchange cor Main, both Phones, res 226 James
- Hampsey Mrs Hannah (wid Robert), res 376 Power
- Hampson Andrew J [Susan E], res 202 Euclid ave
- Hampson George H [Ella], machinist, res 202 Euclid ave
- Hampson Harriet L, teacher, res 202 Euclid ave
- Hanchett Mary E, clerk Dague Bros & Co, res 281 S High
- Hancock Ford A [Ruth], rubberworker, res 248 W, Chestnut
- Hancock Frank F [Margaret F] (Hancock & Santom), res 353 Bowery
- Hancock & Santom (F F Hancock, T G Santom) feed etc 44 W Exchange
- Hancock Smith, res 426 Bowery
- Hand Mrs Mary (wid Wm H), res 724 Crosby
- Hand Wm S [Ida F], cashier Armour & Co, res 96 Gale
- Handwerk Georgia A, res 836 Camden
- Handwork Chauncey E [Ida], engr B & O, res 507 N Arlington
- Handwork John W, fireman B & O, res 507 N Arlington
- Handwork Mrs Mary, res 99 N High
- Hane Edwin L [Lovina], wks Summit L Co, res 1273 Marcy
- Hane Goldie O, res 1273 Marcy
- Hane Grace M, res 1273 Marcy
- Haneline Frank E [Maggie], wks Firestone Co, res 799 E Buchtel
- Haneline George W, paperhanger, res 36 N Canal
- Hanes Allen M [Emma], wks Faultless R Co, rms 338 Buckeye
- Haney Mrs Christina (wid Jacob), res 120 Actna
- Hang Tyrone, wks 24 Marshall
- Hange John I [Mary E], paperhanger, res Sawyer ave
- Hanifin Daniel J, wks Am H R Co, res 129 Cross
- Hanifin Patrick F [Mary], laborer, res 129 Cross
- HANKEY LUMBER CO** The, F H Weeks pres and treas, F H Weeks jr vice pres L R Dietzold sec, lumber dealers and contractors 570 S Main, both Phones
- Hanks Birdina, res 597 Wright ave
- Hanks Ethel A, milliner, res 156 E Tallmadge ave
- Hanks George L [Mary S], trav salesman, res 156 E Tallmadge
- Hanks Nellie E, student, res 156 E Tallmadge ave
- Hanks Orris R [Ida L], clerk D R Co, res 35 W York

BUCKEYE SUPPLY HOUSE **COMPLETE LINE** OF BAR AND HOTEL GLASSWARE
66 NORTH HOWARD ST.

LARGEST STOCK OF FURNITURE IN THE CITY B. L. DODGE

~ AT LOWEST PRICES. ~

466

THE BURCH DIRECTORY CO'S

Hanley Zacharias [Margaret], wks Akron P M Co, res 433 Water
Hanlin Frank C, clerk J A Davis & Co, res 635 N Howard
Hanline Walter, res 259 Westwood ave
Hanline William, bartender, res 259 Westwood ave
Hanna Mrs Buiba, res 111 N Howard
Hanna Clarence C, clerk U S Express Co, res 119 Hopp
Hanna Earl S, wks Goodrich Co, res 974 Bell
Hanna George, wks Star D M Co, res 119 Hopp
Hanna George [Helena], res 111 N Howard
Hanna Gust [Ida A], wks D R Co, res 495 Bowery
Hanna James S [Mary E], engineer, res 929 E Exchange
Hanna John D [Bertha L], wks W & B Mig Co, res 503 Grant
Hanna John P [Lucy], wks Goodrich Co, res 660 Harvard
Hanna John W, wks Goodrich Co, res 974 Bell
Hanna Mike [Debe], peddler, res 111 N Howard
Hanna R M, piano tuner, rms 98 N Main
Hanna Wm S [Anna], wks Am S P Co, res 974 Bell
Hanne Anna M, res 147 Chestnut alley
Hanne Barbara C res 147 Chestnut alley
Hanne George J [Mary A], laborer, res 147 Chestnut alley
Hanne Mary, wks 131 E Market
Hanni Elizabeth, wks 351 Park
Hannig Adolph, wks W R Wolfspurger, res 168 Nieman
Hannig Cora M res 385 Spalding
Hannig Emma, res 168 Nieman
Hannig Flora, res 385 Spalding
Hannig Frank J P, res 168 Nieman
Hannig Joseph [Caroline], wks Goodrich Co res 385 Spalding
Hannig Otto, brewer, res 168 Nieman
Hannig William [Josephine], wks Hill S P Co, res 168 Nieman
Hannon Clinton T [Dora A], rubberworker, res 34 Kent
Hanover Shoe Co, 63 S Main
Hanowell James E [Mary A], supt, res 427 Allyn
Hanrihan Seman J, salesman, rms 14 N Summit
Hansard T Leonard, wks Renner B Co, res 200 N Forge
HANSARD THOMAS F [Mary A], head bkpr The Geo Renner
Brewing Co, res 200 N Forge
Hansard Mary E, student, res 200 N Forge
Hansbacher John, porter Hotel Union, res same
Hanscom Mrs Almira K (wid George), res 5 E Market
Hanscom Asa S [Anna S], res 59 Franklin
Hanscom Austin B with Akron Ptg & P Co, res 59 Franklin
Hanscom Charles C, clerk Beacon Journal, res 53 Franklin
Hanscom Chas F [Emma F], clerk C A & C, res 53 Franklin
Hanscom Frank D [Mary A], res 90 W State

BURKHARDT'S BREW HIGH GRADE BEER ONLY. ASK FOR IT AND YOU WILL TAKE NO OTHER

Hanscom Lucy C, student, res 53 Franklin
Hanscom Wm E [Eugenia B], with C Esselburn, res 59 Franklin
Hanselman Charles W [Barbara E], saloon 1097 Sweitzer ave,
Hansen Charles [Cecilia], wks A Stoneware Co res 168 Jewett
Hansen Fred W [Ethel M], electrician res 147 W Long
Hansen Gerhard C [Elizabeth], wks Goodyear Co, res 709 Upson
Hansen Harry, laborer, res 218 Nieman
Hansen Herman, clerk E H Killinger, res Tallmadge O R F D 18
Hansen LeRoy C [Esther E], wks Star D M Co, res Home ave
Hansen Michael [Mary A], wks R C P Co, res 192 Jewett
Hansen Nelse [Della M], wks U S Stoneware Co, res 23 Spruce
Hansen Oscar [Lena], rubberworker, res 179 W Tallmadge ave
Hansen Soren P [Mary], laborer, res 218 Nieman
Hansen Wm T [Theresa], potter, res 256 N Arlington
Hanson Charles [Anna] painter, res Lock 16
Hanson Mrs Elizabeth (wid Peter), res Empire Hotel
Hanson Floyd R, engineer, res 38 Christy
HANSON FRANK J [S Elizabeth], sample room 249 N Howard,
res 11 E North
Hanson Frank W, student, res 38 Christy
Hanson Harry F, rubberworker, res 11 E North
Hanson John, wks Am S P Co, bds 59 N Case ave
Hanson Marie, res 794 Rhodes ave
Hanson Martha W, res 14 Kirkwood
Hanson Mary M, student, res 14 Kirkwood
HANSON NEIL [Lena], dealer in choice wines, liquors and
cigars 452 N Arlington, res same, People's Phone 1713
Hanson Nicholas, res 295 Hickory
Hanson Peter [Emily], carpenter, res 295 Hickory
Hanson Ralph S, student, res 38 Christy
Hanson Richard [Estella], paperhanger, res 794 Rhodes ave
Hanson Stephen H [Ada Z], engineer, res 38 Christy
Hanson Wm H [Ella C], horse dealer, res 14 Kirkwood
Harag Steve, laborer, bds 71 McCoy
Harbaugh Arthur A, stage carpenter Colomal, res 111 N Main
Harbaugh Benj F [Sevilla], pianos 65 S Main, res 34 Byers ave
Harbaugh Emily A, res 34 Byers ave
Harbaugh Ernest M, with B F Harbaugh, res 34 Byers ave
Harbaugh Ethel T, res 34 Byers ave
Harbaugh John W, carpenter, res 111 N Main
Harbaugh Mrs Martha, res 111 N Main
Harbaugh Otto C, draftsman, res 34 Byers ave
Hard Metlin W [Tillie], conductor st ry, res 756 Kolb
Hard Mrs Sarah C (wid Pulaski C), res 756 Kolb
Hardart Andrew [Dora], foreman, res 1009 Rhodes ave

DIME SAVINGS BANKLARGE AND SMALL DEPOSITS RECEIVE
CAREFUL ATTENTION
CORNER MILL AND HOWARD STREETS

E. J. ALDERFER CATERS FOR WEDDINGS AND RECEPTIONS. BOTH PHONES 260

468

THE BURCH DIRECTORY CO'S

Hardart Christina M, dressmaker, res 1009 Rhodes ave
Hardart John A, wks Goodyear Co, res 1009 Rhodes ave
Hardart Mary A, stenog B-McM Co, res 1009 Rhodes ave
Hardesty Anice W, cashier Prudential Ins Co, rms 108 Bowery
Hardesty Charles J [Inelda], wks Akron L Co, res 324 Allyn
Hardesty Charles J jr, wks Werner Co, res 324 Allyn
Hardesty Earl G, res 324 Allyn
Hardesty Perry T, wks Goodrich Co, res 324 Allyn
Hardgrove Adram J [Sadie], wks Goodrich Co, res 821 St Clair
Hardgrove Arden E, student, res 821 St Clair
Hardgrove Edgar E, painter, bds 370 Locust
Hardin Estella, res 897 S Main
Hardin Wm [Gertrude], res 414 S Main
Harding Andrew J [Harriet E], sign painter, res 323 E Buchtel
Harding Clarence E, clerk Goodrich Co, res 429 Pearl
Harding Elias E [Lihan], res 699 Yale
Harding Mrs Elizabeth, res 264 Ferndale
Harding F Mabel, clerk Dague Bros, res 323 E Buchtel ave
Harding George, wks Werner Co, res 528 E Buchtel ave
Hardin Isaac E, rubberworker, res 366 S High
Harding John M [Emma E], engineer, res 429 Peal
Harding Samuel I, res 366 S High
Harding William [Margaret], porter, rms 8 Lods
Harding Wm H, clerk, res 429 Pearl
Hardman Ada, res rear 479 S Main
Hardman Frank P [Ida A], molder, res 173 S Forge
Hardman Harry G [Rosa M], res 83 W Crosier
Hardman William [Maggie], porter F C Miller, res 8 Lods
Hardman Wirt [Louise], wks D R Co, res 88 Jackson
HARDWARE & SUPPLY CO The, J Ed Good pres, Crannell
Morgan vice pres, W W Wohlwend sec, E S Bunnell treas,
wholesale and retail hardware and factory supplies 50 and 52
S Main both Phones
Hardy Amanda V, res 19 W Voris
Hardy Arthur G, wks W-S-M Co, res 35 W Crosier
Hardy Edward K [Helen Y], with D R Co, res 445 E Buchtel ave
Hardy Elmer E [Florence A], printer, res 275 W Center
Hardy Mrs Emma, res 768 Bell
Hardy F A, pres Diamond Rubber Co, res Chicago Ill
Hardy Frank, laborer, bds 103 Williams
Hardy George [Mary], laborer, res 26 N Case ave
Hardy Harry B, foreman, bds 302 Merriman
HARDY HENRY A [Nellie], Excavating and grading, general
teaming, moving and transferring 19 W Voris, res same, Peo-
ple's Phone 1344

LEADERS IN THEIR LINE **THE KIRK CO.** 25 AND 27 S. HOWARD ST.

HARNESSES • AKRON CARRIAGE & IMPLEMENT CO.

67-71 WEST MARKET STREET

AKRON CITY DIRECTORY

469

Hardy Henry E [Mary], res 35 W Crosier
Hardy John D [Emma L], ball player, res 234 Ferndale
Hardy Lillian R, clerk Goodyear Co, res 22 West
Hardy Mrs Mary S (wid Norton R), res 22 West
Hardy Orlando B, res 108 Bowery
Hardy Oscar B [Rose], contractor, res 79 Bachtel ave
Hardy Wm E [Cecilia R], clerk D R Co, res 108 Bowery
Hare Carl H, wks Goodrich Co, res 639 Upson
Hare Dora E, res 639 Upson
Hare George [Susan B], res 639 Upson
Hare Herman H, res 639 Upson
Hare Mabel P, student, res 639 Upson
Harger Mrs Melissa (wid Henry), res 423 Power
Hargraves Albert [Isabella], draftsman, res 19 Olive court
Hargraves Bertha J, stenog Faultless R Co, res Kent O
Hargreaves Richard L [Margaret], machinist, res 1265 S Main
Harhin Cornelius J [Myrtle E], boilermaker, res 884 Bowery
Harhin Mrs Eliza (wid Michael), res rear 860 Miami
Harhin Thomas, laborer, res rear 860 Miami
Harhin Timothy [Cora E], res 36 N Walnut
Haring Grace A, student, res 327 Poplar
Haring Josephine, cook, rms 82 S Howard
Haring Leo, porter Union Cafe, rms 397 Washington
Haring Lewis A [Mary E], res 988 S Main
Haring Orion E, wks D R Co, res 988 S Main
Haring Osburn L, wks Goodrich Co, res 988 S Main
Haring Parvin [Henrietta], wks D R Co, res 327 Poplar
Haring Mrs Susan, res 842 S High
Harkins Mrs Emiline (wid William), res 698 Washington
Harkins Lloyd T [Lottie], wks Goodrich Co, res 698 Washington
Harland Butler, carpenter, bds Clarendon Hotel
Harloff John, res Wm F Felten
Harmel Albert J [Albertina], wks Am Cereal Co, res 269 Lods
Harmel August J, wks Summit S P Co, res 269 Lods
Harmel Carl L [Augusta], watchman, res 218 Lods
Harmel Elsie, res 120 Charles
Harmel Frank F, res 269 Lods
Harmel Julius [Anna], wks Goodrich Co, res 120 Charles
Harmel Mary A, res 269 Lods
Harmon Archie, newsdealer 8 S Howard, rms 87 N Broadway
Harmon John R [May A], wks S China Co, res 1143 Fourth ave
HARMON JOSEPH H [Emma A], propr Akron News Agency
9 N Main, People's Phone 421, res 123 Oak court
Harmon Joseph W, wks L Rose, res 418 Vine
Harmon William, res e s Barder ave

THE **MUTUAL BENEFIT** IS THE LEADING ANNUAL DIVIDEND
COMPANY OF THE WORLD.

WE CAN PLEASE YOU IN PATTERNS AND B. L. DODGE
COLORS IN ROOM-SIZE RUGS

470

THE BURCH DIRECTORY CO S

Harnack Gertrude C, res 679 Sumner
Harnack Henry J [Mary H], stonemason, res 679 Sumner
Harnack Walter J, wks Goodrich Co, res 679 Sumner
Harnar Mrs Mary S (wid James A), res 89 W North
Harold Chas B, salesman Star D M Co, res 318 Carroll
Harold H H, polo player, rms 184 S Main
Harold Harry W [Annie], res 318 Carroll
Harp Edward E, machinist, res 504 Gage
Harp Mrs Louisa (wid Andrew), res 504 Gage
Harp Minnie E, student, res 515 Gage
Harp Wm H [Angeline E], boilermaker, res 515 Gage
Harper Albert P [Harriet L], rubberworker, res 262 Brown
HARPER CHARLES B [Lida M], sec and treas The Harper
Drug Co, res 19 West, Bell Phone 1614-2
Harper Delano, wks Goodyear Co, bds 286 Barder ave
HARPER DRUG CO The, John Leavitt pres, H G Kurtz vice
pres, C B Harper sec and treas, 8 E Market, both Phones 282
and 59 S Howard, both Phones 282-2 (See top margins)
Harper George C, student, res 19 West
Harper J Walter [Nannie], wks D R Co, res 769 Bowery
Harper Joseph, res 193 Myrtle place
Harper Lemuel C [Minnie A], wks W & B Co, res 946 S Main
Harper Louise M, res 19 West
Harper Mrs Lulu V, nurse, res 391 Silver
Harper Mrs Martha A (wid James), res 635 N Howard
Harper Nellie B, teacher, rms 740 S Main
Harper Robert T, clerk Peterson & W, res 190 W Market
Harpham Mrs Anna (wid William), res 894 E Exchange
Harpham Daniel C [Florence], contractor, res 40 Kent
HARPHAM DAVID C [Theda E] (Harpham & Lutz), res 33
N Arlington
Harpham Elihu [Maud], trav salesman Buckeye and Summit S
P Co, res 47 Kent
Harpham Emily C, res 894 E Exchange
Harpham Ernest G, student, res 40 Kent
HARPHAM FRED M [Cecil A] (Akers & Harpham) (Akron
Vitrified Clay Mfg Co), res 344 Perkins, Bell Phone 1039Y
Harpham Grace C, student, res 33 N Arlington
HARPHAM & LUTZ (David C Harpham, Wm Lutz) wagon
mfrs, horseshoers and blacksmiths 16 S Arlington (See index)
Harpham Raymond L, res 33 N Arlington
Harpley Elno G, asst janitor Buchtel College, res 265 Carroll
Harpley Geo H [Bessie], janitor Buchtel college, res 265 Carroll
Harpster Mrs Harriet (wid Michael) res 359 Park
Harpster P Sheridan [Ica I], wks W & B Co, res 196 S High

FROM A FLASH LIGHT .. TO AN ARC LAMP .. **WOLFSPERGER** ..54 EAST MARKET..
PEOPLE'S PHONE 1710.

HARPSTER MILTON E [Maud G], architect suite 56 Central Savings & Trust Bldg, Bell Phone 650, People's Phone 455, res 1085½ S Main
 Harpster W^r Edward [Rose E], boilermaker, res 455 Water
 Harrell Joseph S, springwater dealer, res Mrs Excell Lynn
 Harrer Rev Daniel J [Mary C], pastor German M E Church, res 365 Pearl
 Harrington Edwin S [Laura E], machinist, res 157 W State
 Harrington Eva M, wks R H Leighton, res 157 W State
 Harrington Fannie L, student, res 962 Wilhelm
 Harrington Ferris G [Julia A], res 273 Merriman
 Harrington Frank P, clerk Goodrich Co, res 273 Merriman
 Harrington Frank W [Lizzie], motorman, res w s S Main
 Harrington George [Lizzie], wks C A & C, res 1310 Getz
 Harrington George W [Alice L], machinist, res 427 Nash
 Harrington Harry A [Laura A], janitor, res 437 Talbot ave
 Harrington Harry A jr, res 437 Talbot ave
 Harrington Henry H [Ruby F], blacksmith, res 342 W Chestnut
 Harrington Ira, student, res 962 Wilhelm
 Harrington Kent H, student, res 342 W Chestnut
 Harrington Marion A, stenographer, res 962 Wilhelm
 Harrington Melvin W [Emma A], bookkeeper, res 1008 Jefferson
 Harrington R Bruce [Etta M], machinist, res 269 Locust
 Harrington Robert W [Jennie], wks W-S-M Co, res 962 Wilhelm
 Harrington Mrs Sarah M (wid Eli), res 151 Ash
HARRINGTON WILLIAM W [Anna T], harness mfr 35 S Main, res 66 S Forge

WE USE BEST QUALITY OF LEATHER

WE MAKE A SPECIALTY OF FINE COACH HARNESS

ORIGINAL IDEAS WE CHALLENGE COMPETITION

Bell Phone 1139 X

THE UP TO DATE HARNESS MAN

W.W. HARRINGTON -
 35 SOUTH MAIN ST AKRON, OHIO.

HOME MADE CANDY EVERY DAY AT THE N. Y. Candy Kitchen

THE GLOCK-KORACH CO. LADIES...MISSES and CHILDRENS READY-TO-WEAR GARMENTS.

472

THE BURCH DIRECTORY CO'S

Harris Anna, student, res 540 E Exchange
Harris Arthur C [Florence E] wks Goodrich Co, res 967 Snyder
Harris Mrs Anna, res 18 E Cedar
Harris Bessie F, res 514 E Exchange
Harris Bessie M, res 376 Bluff
Harris Bishop A [Margaret], wks B G Work, res 497 W. Exchge
Harris Charles, rms 151 N High
Harris Charles A [Millie D], potter, res 370 Catherine court
Harris Charles C [Pauline E], wks Ak Ptg & P Co, res 783 Upson
Harris Charles G, wks Akron Ptg & P Co, res 783 Upson
Harris Clarence E [Catherine], city fireman, res 420 Grant
Harris D W, rms 63 Bartges
Harris Daniel, laborer, bds 70 McCoy
Harris Daniel F, student, res 18 E Cedar
Harris Daniel J, laborer, res 667 S High
Harris Daniel J [Nellie E], molder, res 50 W Crosier
Harris, Edith M, res 580 Blaine ave
Harris Mrs Ella (wid William), res 449 W Exchange
Harris Mrs Ellen (wid Martin) res 358 Bluff
Harris Mrs Emeline (wid Elsha), res 168 Wills ave
Harris Mrs Emma F (wid Albert), res 23 Rhodes ave
Harris E Alma, res 168 Wills ave
Harris & Fassnacht (S J Harris, I J Fassnacht) saloon 7 S Main
Harris Francis H [Nellie M], with D R Co, res 66 Merriman
Harris Frank, laborer, res 420 S Broadway
Harris Frank R [Melissa M], driver Ak Laundry, res 449 Clover
Harris George [Louise], res rear 201 S Forge
Harris George A [Orzilla], fireman, res 39 W York
Harris George W [Helen M], artist, res 78 W Chestnut
Harris George W [Mary], wks Goodrich Co, res 18 Cross
Harris Grace G, teacher, res 23 Rhodes ave
Harris James [Ellen], sewer builder, res 411 Bluff
Harris James A [Ella] collector, res 168 Wills ave
Harris James J, clerk Mrs E C Ross, rms 420 S Broadway
Harris Job, res 667 S High
Harris John C, wks Goodrich Co, res 783 Upson
Harris John H, wks Baker-McM Co, res 18 E Cedar
Harris Mrs Julia A (wid Charles T), res 436 Sumner
Harris Lawrence, plasterer, res 358 Bluff
Harris Lester A, res 23 Rhodes ave
Harris Lewis W [Sarah E], molder, res 540 E Exchange
Harris Mrs Lizzie, res 600 S Main
Harris Lucy, res 39 W York
Harris M Bessie, wks City Hospital, res 370 Catherine court
Harris M John [Anna], blacksmith, res 258 N Union

YOUR CREDIT IS GOOD AT **MAHAFFEY'S** AKRON'S COMPLETE HOME OUTFITTER

PATENTS, WILCOX, PARSONS & BURCH

40-44 Central Savings & Trust Building

AKRON CITY DIRECTORY

473

Harris Margaret E, res 411 Bluff
Harris Mrs Martha (wid Samuel), res 378 S High
Harris Martha E, clerk Upham B Co, res 376 Bluff
Harris Martin [Kate S], Union Depot Master, res 376 Bluff
Harris Mrs Mary (wid Richard), res 370 Catherine court
Harris Mary A, res 411 Bluff
Harris Mary E, res 358 Bluff
Harris Mrs Matilda R (wid Jacob P), res 827 Sichley ave
Harris Patrick H, hostler, res 358 Bluff
Harris Reuben [Mary A], machinist, res 580 Blaine ave
Harris Richard H [Carrie L], wks B L Dodge, res 641 Allyn
Harris Samuel J [Maud] (Harris & Fassnacht), res 271 W Center
Harris Sarah, res 540 E Exchange
Harris Squire A, res 40 S Maple
Harris Stanley W [Henrietta C], foreman Taplin, Rice & Co, res
403 S Maple
Harris Susan M, res 370 Catherine court
Harris Thomas, boilermaker, res 420 S Broadway
Harris Thomas D, wks N O T Co, res 399 E Exchange
Harris Thomas J, clerk Goodrich Co, res 540 E Exchange
Harris Thomas J [Margaret], city fireman, res 514 E Exchange
Harris Wm L, wks Baker-McM Co, res 18 E Cedar
Harris Wm R [Emma J], wks Goodrich Co, res 783 Upson
Harris Wm R [Nettie T], blacksmith, res 410 Bell
Harris Wm T [Mary A], potter, res 495 Sumner
Harrison Ada, wks 694 E Market
Harrison Mrs Hannah (wid Edward), res 284 Westwood ave
Harrison Harry J [Amanda C], wks Collins & Son, res 110½ E
Exchange
Harrison Harry L [Maggie], rubberworker, res 290 Bartges
Harrison Jessie J, student, res 830 E Market
Harrison Mutual Burial Assn, J Sowers pres, J E Stinson sec and
treas, G Lynds mgr, 17 N High
Harrison Robert [Anna], wks C C Goodrich, res 378½ S Maple
Harrison Robert E [Anna], steward, res 378½ S Maple
Harrison Sextus [Melissa], wks D R Co, res 364 Campbell
Harrison Wm H [Margaret H], clerk H Winters, res 268 W
Exchange
Harold Thos K [Margaret], clerk S & G, res 57 W Cuya Falls av
Harrow Preston, laborer, bds 116 N Broadway
Harry Albert S, bookbinder, res 521 Ohio
Harry Mrs Alice A (wid Wm H), res 37 Charlotte
Harry Bessie M, clerk Dague Bros, res 521 Ohio
Harry Charles A [Sarah E], painter, res 521 Ohio
Harry Ernest [Ula C], bookbinder, res 521 Ohio

**66 NORTH HOWARD ST. IS THE ONLY PLACE IN THE CITY
TO BUY BAR and HOTEL SUPPLIES**

MATTINGS THE IDEAL FLOOR COVERINGS OUR OWN IMPORTATION B. L. DODGE

474

THE BURCH DIRECTORY CO'S

Harry Frank [Lillie], meat 772 Bowery, rms 30 E Exchange
Harry Jessie L, clerk Menter & R Co, res 37 Charlotte
Harry Julia A, res 37 Charlotte
Harry Wm H, clerk, res 37 Charlotte
Hart Anna C, stenog D K Paige & Co, rms 14 N Summit
Hart Arlie V [Laura M], dept mgr O'Neil & Co, res 410 Kling
Hart Bessie, clerk Goodyear Co, res 847 E Exchange
Hart Charles [Mary], wks D R Co, res rear 238 E South
Hart Charles S [Emma E] (Hart & Eaton), res 225 S Arlington
Hart David P, salesman, res 657 E Market
Hart Delos H [Phebe A], meat dealer, res e s S Arlington
Hart Donald C, potter, res 27 Broad
HART & EATON (C S Hart, H M Eaton), general insurance
27 Central S & T Bldg, both Phones
Hart Edwd A [Catherine J], wks Goodrich Co, res 1128 Johnston
Hart Edwin C [May A], res 111 Glenwood ave
Hart Mrs Eliza A (wid George), res 366 N Howard
Hart Florence, clerk Goodyear Co, res 847 E Exchange
Hart Guernie O, res 27 Broad
Hart Harrison S [Helen B], res 29 Ames court
Hart Harry, res 366 N Howard
Hart Henry J, res 847 E Exchange
Hart Henry W [Hattie], res 847 E Exchange
Hart Isabel, student, res 847 E Exchange
Hart Mrs Isidora (wid Hile B), res 657 E Market
Hart James M, res 36 Lake
Hart Jessie, student, rms 547 Carroll
Hart Luther E [Minerva M], butcher, res 547 Carroll
Hart Mae K, trimmer Miss M E Durkin, rms 131 Park
Hart Mrs Margaret (wid John), res 36 Lake
Hart Milo H [Hattie M] potter, res 27 Broad
Hart Montgomery L, student, res cor Rose and Metline aves
HART OLIVER S [Garrie], cashier The Diamond Rubber Co,
res Rose ave cor Metlin, Bell Phone 294
Hart Orpha M, res 366 N Howard
Hart Salem H [Anna B], foreman A Gas Co, res 92 N Summit
Hart Sara C, res e s S Arlington
Hart Seabury M [Mary R], butcher res 283 S Arlington
Hart Vesta H, student, res 547 Carroll
Hart William, res 36 Lake
Hart Wm S, res 366 N Howard
Hart Willis D, wks W F Averill, bds 970 W Exchange
Hartenstein Fred P [Ida C], conductor St Ry, res 1085 S High
Hartenstein Jacob H [Laura], wks Akron China Co, res 1402 E
Market

BURKHARDT'S BEER DELIVERED ON SHORT NOTICE IN LARGE
OR SMALL BOTTLES. • BOTH PHONES 259

EVERYBODY SHOULD GO TO THE HARPER DRUG CO.

AKRON CITY DIRECTORY

475.

Hartenstein Geo W [Alma S], coal 1011 E Market, res 1223 3d av
HARTER A HENRY [Ella L], vice pres The Akron Pure Milk
Co, res 688 Schell ave
Harter Anna, res 650 Garfield
Harter Clara L, res 138 S Broadway
Harter Dow W, student, res 163 S College
HARTER EDWARD S [Lettie H], editor and mgr The Akron
Times, res 27 Adolph ave, both Phones
Harter Frank E [Catherine M], foreman Faultless R Co, rms 48
N Union
Harter Rev George [Catherine E], res 138 S Broadway
Harter George B [C Olive], pianos, 142 W Thornton, res same
HARTER GEORGE J, asst mgr Akron Democrat Co, res 138 S
Broadway
HARTER GEORGE L [Belle R], sec The Hall-Harter Ins
Agency Co, res 55 Marshall ave, People's Phone 228
Harter Mrs Grace C (wid Charles A), res 252 Spicer
HARTER & HALDERMAN (J W Harter, J F Halderman), at-
torneys and notaries 302 Hamilton Bldg, People's Phone 469
Harter Helen G, student, res 163 S College
Harter Henry L [Rose B], wks Goodrich Co, res 551 S High
Harter James H, postal clerk Barberton, res Kenmore
HARTER JAMES W [Martha Ellen] (Harter & Halderman),
res 11 E Buchtel ave
Harter John W [Mary], linotype opr Times, res 79 Straw
HARTER JOSIAH J [Anna L] (Harter & Milar), res 163 S
College
Harter Matthias [Salhe M H], res Kenmore
HARTER & MILAR (J J Harter, W W Milar), general hard-
ware, stoves, tinware, paints, house furnishings etc, 88 S
Howard, both Phones (See index to ads)
HARTER OTTO N [Rose M], pres The Akron Pure Milk Co,
res 280 S High
Harter Ruth B, res 551 S High
Harter Warren E [Edna P], wks D R Co, res 1141 Johnston
HARTINGER J E D, mgr East Akron Realty Co, res 1239 E
Market
Hartlein Mrs Anna C, res 121 N Walnut
Hartline Charles H [Emma F], wks D R Co, res e s Barder ave
Hartline Elsie A, res 75 S Case ave
Hartline George M [Rachel C], wks Goodyear, res 444 Bruner
Hartline Ira P [Catherine], baker 347 W Market, res same
Hartline John [Pauline], wks Firestone R Co, res 178 W South
Hartline John H [Matilda], rubberworker, res 75 S Case ave
Hartline Leonard T, wks Akron C Co, res 444 Bruner

DIME SAVINGS BANK SAVINGS and COMMERCIAL
OPEN SATURDAY EVENINGS.

E. J. ALDERFER LEADERS NONE FOLLOWERS MANY 66 S. MAIN

476

THE BURCH DIRECTORY CO'S

Hartline Victor A, printer R H Leighton, res 75 S Case ave
Hartline Wm H, wks Firestone Co, res 75 S Case ave
Hartman Albert C, wks Firestone Co, res 802 Coburn
Hartman Mrs Ardula C], res 172 Campbell
Hartman Christ [Carrie], wks Goodrich Co, res 370 E Thornton
Hartman Clyde R [Maud], conductor St Ry, res 107 W Center
Hartman Della, wks 1101 S Main
Hartman Druzella, res 147 Adolph ave
Hartman Ernest, rms 186 E Mill
Hartman Esther E, stenog Wilcox, P & B, res 372 W Thornton
Hartman Franklin E [Annie], wks Firestone Co, res 802 Coburn
Hartman George, wks Goehring Mfg Co, rms 1047 S Main
HARTMAN GEORGE [Theresa E], propr West Hill Meat
Market 88 W Market, both Phones 334, res 95 W Market
Hartman I Verna, res 107 W Center
Hartman Isaiah H [Anna T], teamster, res 60 Wood
Hartman J H & R, wholesale meats 215 S Main
Hartman James A [Bessie], clerk, res 107 W Center
Hartman John W [Flora B], patternmaker, res 412 Jackson
Hartman Mrs Katherine (wid Michael), res 88 W Market
Hartman Kirk, wks D R Co, res 302 W Cedar
Hartman Mary J, res 88 W Market
Hartman Michael J [Mary F], meats 668 Bowery, res 372 W
Thornton
Hartman Milton H, steamfitter, res 319 W South
Hartman Nellie M, clerk Dales & Co, res 802 Coburn
Hartman Mrs Olive E, res 147 Adolph ave
Hartman Otto, wks Goodrich Co, res 172 Campbell
Hartman Peter, barber 190 N Howard, res same
Hartman Robert C, res 802 Coburn
Hartman Samuel S [Emma R], wks Goodyear, res 1261 E Market
Hartman Walter [Lilhe], wks Goodrich Co, rms 396 S Main
Hartman William [Lou], wks Goodrich Co, rms 153 W Cedar
Hartman Wm T [Cora H], meat 906 S Main, res 672 Bowery
Hartney Wm G [Vinnie I], wks W & B Co, res 796 Diagonal rd
Hartong Cora A, music teacher, res 532 Crosby
Hartong Cyrus W [Nellie J], grocer 675 Wooster ave, res 121
W State
Hartong Madison [Effie], carpenter, res Kenmore
Hartong Mrs Rebecca (wid Elias), res 286 W Thornton
Hartwig Katie, wks 275 E Market
Hartwig Mrs Sophia (wid John G), res 646 Washington
Harty Ada L, clerk Glock-K Co, res 188 W Thornton
Harty Edward [Ida], wks C A & C, res 797 Harvard
Harty Effie E, clerk Glock-Korach Co, res 188 W Thornton

BABY CARRIAGES
AND GO-CARTS

THE KIRK CO. CARRIES LARGEST AND
MOST COMPLETE LINE

HORSE SUPPLIES • AKRON CARRIAGE & IMPLEMENT CO. 67-71 WEST MARKET STREET.

AKRON CITY DIRECTORY

477

Harty George, clerk Goodrich Co, res 188 W Thornton
Harty Maud A, res 188 W Thornton
Harty Raymond, student, res 188 W¹ Thornton
Harty Wm [Louise], doorman Werner Co, res 188 W Thornton
 See also Hearty
Hartz Alta V, res 936 May
Hartz Charles [Mary], wks D R Co, res 60 E Market
Hartz Edna M, res 178 Russell ave
Hartz Edward [Anna], wks Am H R Co, res 160 Russell ave
Hartz Edward L wks S & O Eng Co, res 160 Russell ave
Hartz Geo W [Catherine], wks XXth C H & V Co, res 936 May
Hartz Jacob [Rebecca], machinist, res 178 Russell ave
Hartz John [Johanna], wks D R Co, res 172 Russell ave
Hartz Joseph B [Myrtle], wks Am H R Co, res 294 Russell ave
Hartz Perry C [Cora E], wks Ak Gas L Co, res 294 Russell ave
Hartz Roy E, wks B & O, res 936 May
Hartz Walter P, teamster, res 936 May
Hartz Wm H [Mary A], wks Firestone R Co, res 157 W South
Hartzel Elmer W [Myrtle], with Hardware & S Co, res 185 Arch
Hartzell Reuben C [Anna L], foreman D R Co, res 848 May
Hartzell Mrs Susan, wks 11 Olive court
Harvey A E & Co, shoes 21 S Howard
Harvey Adelbert E [Helen E] (A E Harvey & Co), res 233 Crosby
Harvey Bessie I, res 787 Bell
Harvey Blake E [Callie], molder, res 1148 Nathan
Harvey Charles J [Lydia S], woodworker, res 771 Carpenter
Harvey Eber W [Mary], wks Akron Foundry, res 787 Bell
Harvey Florence, res 631 N Howard
Harvey Fred A, wks D R Co, res 787 Bell
Harvey John, wks G Crisp & Son, rms 102 N Howard
Harvey Martin M [Mary M], wks N O T Co, res 386 Howe
Harvey Mrs Mary (wid Peter), res 737 Edgewood ave
Harvey Matthias E [Elizabeth], res 13 N Broadway
Harvey Mrs Olivia J, res 382 Bartges
Harvey Otis C, res 382 Bartges
Haskell Clarence L [Carrie E], wks D R Co, res 738 Bowery
Haskell Fred W [Bessie], clerk, rms 381 E Market
Haskins Ernest, porter, res 370 Water
Haskins Irene, res 370 Water
Haskins Joseph [Martha], teamster, res 979 Johnston
Haskins Mrs Margaret (wid Creed), res 370 Water
Haskins Mary A, res 979 Johnston
Haskins Peter, paperhanger, res 370 Water
Haskins Robert, porter, res 370 Water
Haskins Sarah A, res 979 Johnston

THE MUTUAL BENEFIT IS THE POLICY HOLDER'S
COMPANY

Haslet Belle L, stenog Firestone Co, res 300 E Exchange
Haslet Cloyd D, clerk Goodrich Co, res 300 E Exchange
Haslet George A [Matilda], carpenter, res 300 E Exchange
Haspelmath Elizabeth M, res 486 Ohio
Haspelmath Ernest C [Wilhelmina], bookkeeper, res 486 Ohio
Haspelmath Paul H, wks W-S-M Co, res 486 Ohio
HASSENFLUE JOHN W [Myrtle E], physician and surgeon,
office Christy Block cor Main and Howard, hours 10 to 12
a m, 2 to 4 and 7 to 8 p m, Sunday hours 10 to 12 a m, Peo-
ple's Phone 333, res 688 E Buchtel ave, Peoples Phone 333-2
Hassett Marietta, bds 27 Cross
Hassler Howard L, student, res 237 Euclid ave
Hassler Robert P [Celia], clerk Goodrich Co, res 754 Diagonal rd
HASSLER WELLINGTON S [Jessie], contractor painting and
paperhanging 237 Euclid ave, res same, People's Phone 979
Hasson Delonas M, clerk C A & C, rms 98 Good
HASTINGS BERT M [Clara F], fire insurance and agent Ohio
Farmers' Ins Co 312 and 314 Hamilton Bldg, People's Phone
436, Bell Phone 1016X, res 82 Fay, People's Phone 468
Hastings Carl D, wks Kile Mfg Co, res 23 W Crosier
Hastings Charles, painter, res 390 Wabash ave
Hastings Harry [Emma], blacksmith, res 403 Douglas
Hastings Harry E [Louise E], foreman Kile Mfg Co, res 23 W
Crosier
Hastings Jennie, res 390 Wabash ave
Hastings Lester [J Elizabeth], elevator Arcade, res 390 Wabash
Hastings Orpha M, res 23 W Crosier
Hastings Riley C [May A], carpenter, res 300 W Chestnut
Hastings Terrie S [Mildred G], clerk O'Neil & Co, res 73 Fay
Hatch Asa D, student, res 242 S Balch
HATCH CHARLES [Fanny R], canal supt, office Lock 1 Ohio
Canal, People's Phone 847, res 242 S Balch, Peo Phone 1845
Hatch Dalia, res 242 S Balch
Hatch Mrs Hannah M (wid Francis M) res 130 W Market
Hatch Mrs Jennie B, milk depot 88 E Thornton, res same
Hatfield Ella J, wks Goodrich Co bds 80 Southampton
Hatfield Wm J [Flora A], foreman, res 158 W Buchtel ave
Hathaway Blanche M, clerk S H Knox & Co, rms 42 S Howard
Hathaway Delna I, res 331 Washington
Hathaway Mrs Elizabeth (wid C C), res 331 Washington
Hathaway Esther S, res 331 Washington
Hathaway Maud C, teacher, res 195 Ellwood ave
Hathaway May M, res 331 Washington
Hattie Archibald, laborer, bds 450 Willow
Hauck Charles [Laura], cigarmaker, res 84 W Market

WHEN YOUR LIGHT GOES OUT • WOLFSPERGER • 54 EAST MARKET.
.. CALL PEOPLE'S PHONE 1710 ..

Hauff Charles F, painter, rms 151 Hickory
Hauff Daniel [Vinnie M], carpenter, res 165 Westwood ave
Hauff Emma M, res 124 Campbell
Hauff J Wm [Augusta], painter, res 670 Yale
Hauff Katherine, clerk Dague Bros & Co, res 124 Campbell
Hauff Louise E, res 124 Campbell
Hauff Mrs Margaret D (wid Charles), res 124 Campbell
Haugh Charles D [Rachel E], foreman D R Co, res 696 Amherst
Haughawout S Banks [Rose M], carpenter, res 1238 S High
Haun Mrs Frances (wid Jacob S), res 1182 Andrus
Haun Harvey G (Haun & McKean), res 1144 S Main
HAUN & MCKEAN (H G Haun, H J McKean), proprs South
End Pharmacy 1020 S Main cor Miller ave, Bell Phone 808
HAUPT HOWARD W [Nellie O], supt The Klages Coal, Ice
& Cold Storage Co res 50 Kirkwood, People s Phone 859
Haury Bros (C G and William), brick contractors 249 Carroll
Haury Charles [Magdalena], clerk, res 1003 Johnston
Haury Charles F, plumber res 416 Kling
Haury Charles G [Lena M] (Haury Bros), res 416 Kling
Haury Della D, res 403 Pearl
Haury Edward G, clerk Burkhardt Brg Co, res 416 Kling
Haury George C [Minnie A], brickmason, res 123 S Maple
Haury Jacob, hostler 282 W Market, res rear same
Haury John G [Lena], cement etc, 335 S Broadway, res 403 Pearl
Haury Lena G, res 416 Kling
Haury William [Carrie] (Haury Bros), res 249 Carroll
Hausch Albert [Barbara], machinist, res 79 Bartges
Hausch Frederick, wks Model Bakery, res 79 Bartges
Hausch George [Vesta], wks Goodrich Co, res 837 Bowery
Hausch Jacob [Caroline P], bakery 717 S Main, res 7 Fair
HAUSCH JOHN See next page
Hausch John [Anna], wks Goodrich Co, res 839 Harvard
Hausch Lizzie, res 465 Bowery
Hausch Mrs Mary (wid John), res 465 Bowery
Hausch Sebastian [Barbara], wks Hankey L Co, res 29 Jackson
Hauser Alexander [Lena], watchman, res 404 Sherman
Hauser Carl, cigarmaker, res 822 S High
Hauser Mrs Caroline (wid Adrian), res 822 S High
Hauser Casper, res 460 Grant
Hauser Charles O wks Baker-McM Co res 460 Grant
Hauser Edith, clerk, res 359 Washington
Hauser Emil [Walburga], wks D R Co res 21 E Voris
Hauser George [Louise], res 460 Grant
Hauser George H, wks Goodrich Co res 460 Grant
Hauser Otto [Emma A], wks Mirror Works res 678 Washington

NEW CANDY **YORK** CHOCOLATE **CANDY** ICE **KITCHEN**
BON BONNS CARAMELS CREAM SODA

THE GLOCK-KORACH CO.

CLOAKS SUITS, SKIRTS, WAISTS
HOSIERY, GLOVES, CORSETS,
UNDERWEAR, INFANTS WEAR, ETC

480

THE BURCH DIRECTORY CO'S

HAUSCH JOHN [Albertina R], propr Palace Saloon and Dining Room 479 S Main, res same

JOHN HAUSCH

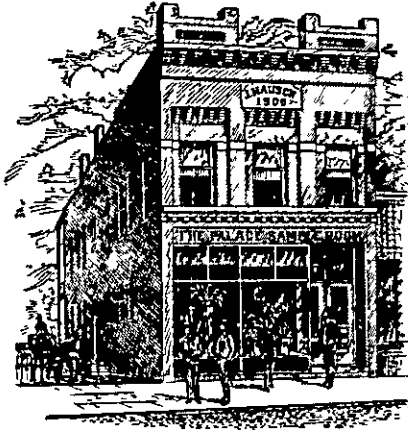

PROPRIETOR OF THE
PALACE SALOON
AND
DINING ROOM

Fine Imported and Domestic
Wines, Liquors and Cigars

The Akron Brewing Co's
and Renner's Beer.

479 South Main St.

Opposite B. F. Goodrich Co.

People's Phone 1208.

Hauser Paul [Rosina], wks Firestone T & R Co, res 845 Kling
Hauser Wilhelm F, wks Goodrich Co, res 460 Grant
Haushalter Charles, bar clerk Windsor Hotel, res same
Haushalter Henry, res 78 Cuyahoga
Haushalter Mrs Margaret (wid Fred), res 78 Cuyahoga
Haut Jennie B res 158 E South
Havel John [Anna], wks D R Co, res 567 Sumner
Havens Louis M [Agnes G], wks Nye Plumbing Co, res 386 Silver
Haverly F Wm, wks Goodrich Co, res 648 Cuyahoga
Haverly William [Amelia], carpenter, res 648 Cuyahoga
Haverstick Alice M, student, res 317 Mills ave
Haverstick Calvin [Alicia], clerk Ak Prov Co, res 317 Mills ave
Haverstick Jacob W, res 317 Mills ave
Haverstick Marian E, student, res 317 Mills ave
Haverstock Winfred, dressmaker, rms 488 Carroll
Haviland Adam W, teamster, res 268 S Main
Haviland George A, res 268 S Main
Haviland George A [Sadie J], laborer, res 552 S High

WE WILL TREAT YOU HONORABLY AND ENDEAVOR TO PLEASE YOU MAHAFFEY

PATENTS, WILCOX, PARSONS & BURCH

40-44 Central Savings & Trust Building

AKRON CITY DIRECTORY

481

Haviland George E, woodengraver, res 552 S High
Haviland Mrs Lavina (wid George), res 268 S Main
Haviland Lilly M, res 747 S Broadway
Haviland Phares, bartender F M Metzler, res 747 S Broadway
Haviland Mrs Sarah A, res 747 S Broadway
Hawk Adam [Lucy], wks Salt Works, res Kenmore
Hawk Charles F, pianotuner 65 S Main, res Cleveland O
Hawk James M [Almira], stonemason, res 357 N Arlingtoun
Hawk James M jr [Mary M], watchman, res 918 Munson
Hawk Wm F [Lucy], bricklayer res rear 776 Upson
Hawksworth Wm C [Gertrude], notary public, res 245 W Cedar
HAWKINS A WESLEY [Clara A] (Akron Lumber Co), res 62
Beck ave, People's Phone 795
Hawkins Charles, porter Kirk Co, rms 175 Stone
Hawkins Chas W [Anna B], bkpr Akron L Co, res 572 Crosby
Hawkins Clarence H, driver El Pckg Co, res W Market ext
Hawkins Clyde L [Goldie A], wks P P & S Co, res 1031 Yale
Hawkins Eva, wks 847 E Market
Hawkins Ford, wks H P Cahill, res W Market ext
Hawkins Frank [Mary J], res 1298 E Market
Hawkins Fred E [M Gertrude], contractor 358 Perkins, res same
Hawkins George H [Pearl L], wks P P & S Co res 1155 S High
Hawkins Geo N [Alice A], bkpr Rohrbacher & A, res 120 Beck av
Hawkins Harry, wks Rohrbacher & Allen, res W Market ext
Hawkins Iowa, res 268 S Main
HAWKINS JAMES W [Mary E] (Wilson & Hawkins), res 21
Norton
Hawkins Jessie A, stenog W H Land Co, rms 111 W Market
Hawkins Jessie S, stenog Stein D C T Co, res 1298 E Market
Hawkins Leon G [Deborah], wks P P & S Co, res 1156 Getz
Hawkins Mrs Lulu res 223 Jewett
Hawkins Thos G [Mary F], umbrella mfr 268 S Main, res same
Hawkins William [Emma], wks T R & Co, res 268 S Main
Hawley Arthur A [Gladys L], janitor First Natl Bank, res 244
Beaver
Hawley Harry [Ella], plasterer, res 288 Silver
Hawley Morris W [Catherine], porter Mahaffey, res 43 Bowery
Hawley Norman E, wks B L Dodge, res 288 Silver
Hawn Alvin T [Frederica], wks Am H R Co, res 1125 East ave
Hawn Mrs Catherine (wid Jacob), res 1125 East ave
Hawn Edward W [Sadie H], chemist Akron E & C Co, res 521
Wabash ave
Hawn Harry A [Harriet E], mgr Casino, res 101 W Center
Hawn Howard L [Carrie B], clerk Erie R R, res 191 E Exchange
Hawn Sylvester W [Fanny M], painter, res 137 Arch

BAR PUMPS AND SUPPLIES BUCKEYE SUPPLY HOUSE

LET US FIGURE ON SHADES FOR YOUR NEW HOUSE **B. L. DODGE** BOTH PHONES 131

482

THE BURCH DIRECTORY CO'S

Hawsman Mrs Catherine (wid Theobald), res 198 E Furnace
Hawsman Charles [Tillie], teamster, res 64 W North
Hawsman Chas M, driver N C Coal Co, res 64 W North
Hawsman John [Louisa], res 164 E Center
Hay Frank G [Eugenia S], res 519 E Buchtel ave
Hay Josiah M [Esther], res 521 E Buchtel ave
Hay Sally B, res 521 E Buchtel ave
Hayes Bernard B [Maggie], wks Akron Foundry, res 800 St Clair
Hayes Bertha E, res 800 St Clair
Hayes Mrs Elizabeth (wid Isaiah), res 193 E Center
Hayes Frank J, wks Goodrich Co, rms 392 S Main
Hayes Helen M, student, res 31 S Howard
Hayes John R, laborer, res 193 E Center
Hayes John W [Clara B], lather, res 31 S Howard
Hayes Mabel, res 800 St Clair
Hayes Mansel C, rms 392 S Main
Hayes Ralph R, res 800 St Clair
Hayes Wesley D [Jessie], wks Buckeye R Co, res 1310 Fourth av
Hayes Wm E [Margaret], shmkr 410 S Main, res 14 E Chestnut
Haymaker Nellie, teacher, bds 50 Broad t
Hayne Clem C (Daily & Hayne), res 187 N Forge
Hayne Roy G, student, res 187 N Forge
Haynes Floris B, opr A P Tel Co, res Cuya Falls O
Haynes Frank J [Henrietta], teamster, res 497 Rhodes ave
Haynes Mrs Mary, wks Glock-K Co, res 315 Crosby
Haynes Milton S [Alice J], boarding house 1158 S Main, res same
Haynes Perry, conductor St Ry, rms 1047 S Main
Haynes Mrs Pluma E (wid Isaac), res 407 S Maple
Haynes S Shepherd [Esther B], grocer 49 E Market, res 274 Park
Haynes Samuel B [Catherine], farmer, res w s S Main
Haynes Wm B, trav salesman, res 274 Park
Haynes Wm D, res 1158 S Main
Haynes Wm L [Nettie C], sexton Mt Hope Cem, res w s S Main
Hays Arthur B [Laura M], potter, res 1243 E Market
HAYS CLINTON J [Mary E], physician and surgeon 604 Bow-
ery, office hours until 9 a m, 2 to 4 and 6 to 8 p m, res 902
St Clair, Bell Phone 1209K
Hays J Milo, student, res 902 St Clair
HAYS KELLY H, sec The Akron Cultivator Co, res 66 W Tall-
madge ave, Bell Phone 624-2
Hays Marguerite L, res 66 W Tallmadge ave
Hays Mrs Sarah (wid John H), res 159 E Market
Hayter Robert B [Virginia], carpenter, res Fairmount ave
Hazen Mrs Angeline M (wid Orlando W), res 204 Carroll
Hazen Clyde F, civil engineer, rms 227 E Center

CALL FOR **BURKHARDT'S BEER** IT'S GUARANTEED PURE
Our Motto: Age, Strength, Purity

HARPER DRUG CO. Hustlers for Business

8 E. MARKET AND 59 S HOWARD STS

AKRON CITY DIRECTORY

483

Hazen Charles J [Lottie C], bowling alley 57 E Market, res 311 Crosby
Hazle Mrs Artimesia J (wid Willam), res 757 E North
Hazle Frederick O [Susie M], packer, res 361 Newton
Hazle George H [Ella N], cigarmaker, res 549 Waelde
Hazle Martha E, res 757 E North
Hazlett Malcolm B [Emma M], wks Goodrich Co, res 880 Bell
Hazlinger Mike, wks Alkali R Co, bds 71 McCoy
Hazlinger Mike, laborer, bds 71 McCoy
Hazzard Benjamin H, machinist, res 274 Water
Hazzard Charles H [Elizabeth], wks D R Co, res 274 Water
Hazzard John T, laborer, res 274 Water
Hazzard Mrs Margaret (wid Benjamin), res 616 E Exchange
Hazzard May, res 274 Water
Heacock Earl, student, rms 167 S Union
Heacock Edith, student Buchtel College, res Curtis Cottage
Heacock Lenore, student Buchtel College, res Curtis Cottage
Head George J [Villa M], city fireman, res 838 E Exchange
Head Mrs Ola, wks 366 S Main
Head William, res 838 E Exchange
Headley Almon J [Ella J], wks P P & S Co, res 87 Stanton ave
Headley Samuel, bricklayer, rms 350 Sherman
Heal Mrs Mary, nurse, res 76 S Arlington
Healy Margaret, wks C C Goodrich
Healy Mrs Martha E (wid F J), res 135 Ash
Healy Martm, steward Hotel Buchtel, res same
Heanes Mrs Esther E (wid John G), res 22 S Arlington
Heanes Russell E, clerk, res 22 S Arlington
HEARTY JOHN [Lousia M], sec The Akron Electrical Mfg Co, and Automobile Clutch Co, res 46 Norton, Bell Phone 781
Heasley Chauncey A [Anna B], wks Akron P & H Co, res 719 Schell ave
Heasley Mrs Grace, res rear 29 S High
Heath Horace [Tamar], res 839 Sichley ave
Heath James [Grace], potter, res 353 Fuller
Heath John J [Jane], wks Goodrich Co, res 461 Water
Heath Mary E, res 218 Chittenden
Heath Pearl V, res 282 Mills ave
Heath Robert A, porter, res 282 Mills ave
Heath Robert B [Victoria], laborer, res 282 Mills ave
Heath Thomas [Catherine A], potter, res 218 Chittenden
Heathman Fern L, res 21 N Fir
Heaton Charles B [Mary A], foreman D R Co, res 946 S Main
Heaton Forest W [Ida], wks Star D Co, res 646 Harvard
Heaton John [Kate], engineer, res 1256 Marcy

EVANS BLDG. & LOAN ASSN. 5% PAID ON STOCK
COR. MILL AND HOWARD

Hebblethwaite Albert [Martha W], watchman, res 522 Beacon
Hebblethwaite Sadie M, cashier Upham-B Co, res 522 Beacon
Hebebrand Blanche M, res 575 E Market
Hebebrand Mrs Maud A (wid Henry L), res 575 E Market
Hechler George, woodworker res 279 W Chestnut
Hechler Henry [Christina], laborer, res 279 W Chestnut
Hecht Louis J [Josephine M], laborer, res 819 Kling
Heckler Jacob H [Ellen E], painter, res Kenmore
Heckman Ford L, farmer, res 1184 First ave
Heckman Hiram W [Mary], real estate, res 1184 First ave
Heckman Louis, wks Goodrich Co, rms 333 Buckeye
Heckman Ora E, wks Robinson C P Co, res 1184 First ave
Heckman Peter, carpetlayer B L Dodge, res Uniontown O
Hector Carl, wks Crown D Co, rms 104 W Thornton
Hedderly Mrs Anna R (wid Edward P), res 362 Grant
Hedderly Charles W, wks Buckeye R Co res 362 Grant
Hedderly Edward J [Emelie L], painter res 353 Wabash ave
Heddesheimer Jacob [Anna], insurance 238 E Exchange, res same
Hedeman Frederick (F Hedeman & Son), res Arlington Hotel
HEDEMAN FREDERICK & SON (Fred and J Park), proprs
Arlington Hotel 11 W Market, People's Phone 517
Hedeman J Park [Mary E] (F Hedeman & Son), res Arlington
Hotel
Heeley Frank, fireman Goodrich Co, res 11 Falor
Heepe Edward A (H Heepe's Sons), res 336 W Market
Heepe's H Sons (E A and H G), florists 26 S Main
Heepe Henry G (H Heepe's Sons), res 336 W Market
Heepe Mrs Mary A (wid Henry) res 336 W Market
Heepe Wm J, bkpr Natl City Bank, res 336 W Market
Heer George, supt Wellman-S-M Co, rms 258 E Market
HEER SAMUEL A [Anna L], clothier 67 and 69 S Main, res
649 E Buchtel ave People's Phone 1062

S. A. Heer
THE SURPRISE STORE

AKRON'S MOST LIBERAL AND PROGRESSIVE

CLOTHIER, HATTER AND FURNISHER

67 and 69 S. Main St.

People's Phone 449

THE KIRK CO. LEADERS IN FINE FURNITURE 25 AND 27 S. HOWARD ST.

Heffelfinger Austin, wks Goodyear Co, bds 745 Commins
Heffelfinger Bessie M, res 1035 Ackley
Heffelfinger Mrs Elizabeth (wid Sylvester), res 1035 Ackley
Heffelfinger Marcus [Lizzie], wks Collins & Son, res 79 N Summit
Heffelfinger Mrs Mary M, res 260 W Center
Heffelfinger Percy W, wks W Fairbanks & Son, res 1035 Ackley
Heffelfinger Susie R, res 1035 Ackley
Heffelman Grace, dressmaker, res 27 Willard
Heffelman Jacob, wks G P Foltz, res 751 N Howard
Heffernan Bertha E, stenog Miller R Co, res 70 N Walnut
Heffernan Mrs Catherine, res 273 E Tallmadge ave
Heffernan Edward J, res 732 S High
Heffernan Helen T, res 54 N Walnut
Heffernan Frank, res 732 S High
Heffernan Helen T, res 54 N Walnut
Heffernan J Frank, res 732 S High
Heffernan John [Nora A], molder, res 115 N Maple
Heffernan Mrs Julia (wid Thomas J) res 54 N Walnut
Heffernan Leonore B, tailoress E B Tragler, res 70 N Walnut
Heffernan Louis J, plumber 96 W Market, res 54 N Walnut
Heffernan Mark [Mary A], res 70 N Walnut
Heffernan Mark W, tailor, res 70 N Walnut
Heffernan Mary, opr C U Tel Co, res 273 E Tallmadge ave
Heffernan Mary A, clerk O'Neil & Co, res 54 N Walnut
HEFFERNAN MICHAEL J, plumber 286 S Main, res 54 N Walnut

M. J. HEFFERNAN

**PLUMBING, HEATING,
GAS FITTING AND
SEWER BUILDING**

286 South Main St. People's Phone 875

Heffernan Nellie, res 732 S High
Heffernan Patrick [Mary], wks D R Co, res 732 S High
Heffernan Raphael A, bkpr Goehring Mfg Co, res 54 N Walnut
Heffernan Thomas S, bkpr Second N Bank, res 54 N Walnut
Heffernan Thomas V, res 70 N Walnut
Heffner George [Kate], wks Am Sewer Pipe Co, res 747 Hazel
Heffner Geo W [Kathleen H], wks Mirror Wks, res 1290 Andrus
Hefinger Oscar, wks Goodyear Co, bds 263 Bowery

Mutual Benefit "So Eminently Successful in Management"—Spectator, 1906
"A Standard of Merit in Life Insurance"—Ins Critic, 1906
"No Stronger or Better Managed Company"—Ins Record, 1906

Hefner Peter [Mary], laborer, res 683 Miami
Heft Bessie M, res 647 Schell ave
Heft Charles [Alberna], wks Firestone R Co, res 647 Schell ave
Heft Frank [Minnie], wks Firestone R Co, res 818 Huron
Heiberger Edward, wks Kile Mfg Co, bds 84 E Miller ave
Heid Andrew [Catherine], wks Ak Varnish Co, res 73 Charlotte
Heid Anna M, res 73 Charlotte
Heidie Frank, engineer B & O, bds 540 N Arlington
Heidy Thomas H [Cora E], motorman, res 897 S Main
Heiga Peter [Cecilia], laborer, res 1176 Johnston
Heil Arthur, wks Com Ptg Co, res 243 Lods
Heilman David N [Barbara E], wks Goodrich Co, res 110½ E Exchange
Heilman Mabel I, res 110½ E Exchange
Heilzman Mrs Elizabeth (wid Jacob), res 23 W Crosier
Heim Charles A [Della H], woodworker, res 1276 Marcy
Heim Edward A [Nellie M], wks Alkali R Co, res 674 Yale
Heimbaugh Mrs Anna (wid Jacob), res 744 Sumner
Heimbaugh Arthur M [Ethel M], carpenter, res 703 Edgewood
Heimbaugh Charles M [Bertha E], painter, res 1016 Wilhelm
Heimbaugh Dennis L [Anna M], farmer, res e s S Main
Heimbaugh Edna R, student, res 160 Park ave
Heimbaugh Frank I, clerk, res H E Shook
Heimbaugh John H, res 488 Wabash ave
Heimbaugh Reinhart [Mary], laborer, res 1021 S Main
Heimbaugh Wm E [Grace], clerk Acme No 5, res 160 Park ave
Heimbaugh Wm F [Lottie M], fireman, res 488 Wabash ave
Heinemann Frank, wks Ornamental I W Co, res 509 Clover
Heinemann Henry, res 509 Clover
Heinemann Joseph [Mary], carpenter, res 509 Clover
Heiner Charles L [Anna M], cigar mfr 23 E Thornton, res same
Heini Anthony, cook, res 263 E Thornton
Heini Charles [Bertha], wks Goodrich Co, res 263 E Thornton
Heinrich Edward W, wks D R Co, res 19 Iron
Heinrich Mary E, res 19 Iron
HEINTSELMAN A EDWARD [Eva J P], vice pres The Akron
Extract & Chemical Co, res 99 S Union
Heintselman Mrs Catherine L, res 122 S Broadway
Heintselman Nettie W, wks C U Tel Co, res 122 S Broadway
Heintselman Wm G, clerk R J Walter, res 122 S Broadway
Heintselman Winifred N, opr C U Tel Co, res 122 S Broadway
HEINTZ ARTHUR W, bkpr May & Fiebeger, res 50 W South
Heintz Ernest W, collector May & Fiebeger, res 50 W South
Heinz Mrs Clara J (wid Anton), res 87 N Valley
Heinz E Clifton, wks Com Ptg Co, res 131 Hall

- Heinz Edward [Addie W], res 131 Hall
Heinz Frank, tinner, res 81 S Maple
Heinz George A, res 87 N Valley
Heinz Laura M, res 87 N Valley
Heiser Martin, boat builder, res 362 Locust
Heiser Milton H [Laura J], laborer, res rear 194 Factory
Heiskell Frank W [Bessie E], transfer agent International Harvester Co, res 381 E Market
Heisler Anton J [Elizabeth], tailor 1 N Main, res 860 Bowery
Heisler Carl W [Louise E], painter, res 30 Penfield ave
Heisler George L [Elizabeth], rubberworker, res 423 W Cedar
Heisler Mrs Katherine (wid John H), res 661 Carpenter
Heisler Louis L, carpenter, res 661 Carpenter
Heisler Martin V [Margaret], teamster, res 88 N Maple
Heisler Minnie M, res 661 Carpenter
Heisser August [Catherine], saloon 655 Bowery, res same
Heitmueller Emma, wks 263 E Mill
Heitzer Helen, res 326 S Broadway
Heitzer Michael [Carrie], wks Diamond R Co, res 326 S Broadway
Heitzer Muriel, res 326 S Broadway
Heitzer Urda, res 326 S Broadway
Heitzman Philip B [Olive], salesman, res 55 West
Helbling Christian [Sarah], res 119 S Maple
Helbling Louis A, foreman Werner Co, res 119 S Maple
HELD CHARLES E [Nettie B], physician and surgeon s w cor
Main and Exchange, hours 2 to 3 and 7 to 8 p m, Sundays 2
to 3 p m, people's Phone 959, res 430 Wooster av, Bell Phone
1282L
HELD EDWARD R [Flora A] treas The Central Savings &
Trust Co, The Akron-Selle Co, Home B & L Assn, The
Hower Bldg Co, and vice pres Hamilton Bldg Co, res 402 E
Market, People's Phone 1065
Held Fred [Mildred], wks C T Parks, res 13 N High
Held Lois J, student, res 402 E Market
Held Mrs Margaret J (wid Martin), res 430 Wooster ave
Held Paul M, student, res 402 E Market
Held Phillipena V, res 301 Mills ave
Held Ruth E, student, res 402 E Market
Held Wm D [Carrie], molder, res 301 Mills ave
Helfer Daniel M [Etta], res 130 S Union
Helfer Jessie, res 130 S Union
HELPER WILLIAM A, propr Imperial Greenhouses 557-565
Bowery, res same, both Phones 555
Helfrich Frank, wks Alkali R Co, bds 197 S Forge
Heller Adam, res 83 W North

NEW YORK CANDY KITCHEN MAKE THEIR OWN CANDIES. 19 S. Howard St

THE GLOCK-KORACH CO.

LADIES MISSES, CHILDRENS AND IN
FANTS READY TO-WEAR GARMENTS
82 S. Main St.

488

THE BURCH DIRECTORY CO'S

Heller Albert [Mary], laborer, res rear 168 E Furnace
Heller Anna M, bkpr J Babel, res 533 Grant
Heller Anthony [Adelaide], milk dealer, res 533 Grant
Heller Bertha M, res 523 Euclid ave
Heller Charles, wks Salt Co, res 1760 Manchester rd
Heller Chas S, vice pres Aladdin Rubber Co, res Norton tp
Heller Cleveland D, wks W & B Mfg Co, res 723 Grant
Heller Effie V, res 523 Euclid ave
Heller Mrs Elizabeth, res 292 E Furnace
Heller Florrie B, res 271 Weaver
Heller Forrest L, rubberworker, res 1174 Third ave
Heller Frank [Clara B], driver, res 689 Kling
Heller Frank J [Emma], carpenter, res 1760 Manchester rd
Heller Frank X [Mary], clerk, res 1760 Manchester rd
Heller George [Anna], wks Goodrich Co, res 829 Bowery
Heller Jacob E [Amanda], rubberworker res 523 Euclid ave
Heller James R [Agnes M], teamster, res 271 Weaver
Heller John, machinist, res 533 Grant
Heller John H [Amanda C, res 883 Baughman
Heller Joseph, res 533 Grant
Heller Louis, wks D R Co, res 1760 Manchester rd
Heller Mrs Luella M, res 465 Water
Heller Mary, res 1760 Manchester rd
Heller Myrtle, res rear 168 E Furnace
Heller Robt B [Bertha M], order clk Com Ptg Co, res 408 Allyn
Heller Samuel H [Augusta], wks W & B Mfg Co, res 723 Grant
Heller Thomas I [Catherine S], paperhanger Dague's, res 277
W North
Heller Wm A [Ella C], rubberworker, res 1174 Third ave
Helm Chas L [Hattie M], cashier E O Gas Co, res 234 W Center
Helm Mrs Jane (wid Myron A), res 234 W Center
Helmetz Joseph [Mary], wks Taplin, R & Co, res 120 Cuyahoga
Helmling Rose, wks 417 Nash
Heltzel Clarence I, potter, res 121 Roswell
Heltzel Mrs Emma E (wid Adam), res 121 Roswell
Heltzel Harry E, wks A China Co, res 121 Roswell
Heltzel Rose E, res 121 Roswell
Helwig Frank, foreman Baker-McM Co, res nr The Gorge
Helwig John, res 133 E Center
Helwig Samuel H [Susie A], opr Erie, res 305 Alicedale court
Helwig Wm H [Matilda], fireman, res 537 Euclid ave
Hemenover Wm E, dept mgr Goodrich Co, rms 92 N Forge
HEMINGER M C [Sarah A], sec, treas and gen mgr The Akron
Realty Co, res Kenmore, People's Phone 997
Heminger Richard B, student, res Kenmore

OIL CLOTHS LINOLEUMS **MAHAFFEY** YOUR CREDIT
MATTINGS, ETC. IS GOOD

PATENTS, WILCOX, PARSONS & BURCH

40-44 Central Savings & Trust Building

AKRON CITY DIRECTORY

489

Heminger Vesta M, res Kenmore
Hemington Edward, res 382 Kling
Hemington Harry C [Mamie], collector Kirk Co, res 71 Reilly
Hemington John F [Mary C], trav salesman, res 76 Charlotte
Hemington Lucretia, student, res 382 Kling
Hemington Pearl, student, res 382 Kling
Hemmela Michael, laborer, bds 156 N Case ave
Hemming Abraham, wks Goodrich Co, rms 11 Herrold court
Hemming Elizabeth E, res 1065 Clark
Hemmy Rose, res 90 W State
HEMPHILL JAMES R [Louada], gen mgr The Colonial Sign
& Insulator Co, res 70 Brown ave, People's Phone 910
Hempstead Charles J [Mattie E], cooper, res 11 Broad
Hempstead G Arthur, driver, res 11 Broad
Henbuch Conrad [Margaret], wks D R Co, res 186 Ledge
Henbuch Conrad jr, wks Burger Iron Co, res 186 Ledge
Henbuch Heinrich [Rosa], wks Burger Iron Co, res 186 Ledge
Henbuch John, wks Enterprise Mfg Co, res 186 Ledge
HENDEL ALEX G [Nettie L], asst salesmgr Swinehart C T
& R Co, res 70 N Prospect, both Phones
HENDERSON THOMAS C [Clara M], mgr W J Griffith, res
532 Nash
Hendrick Wellington S [Adelle], wks Goodrich, res 182 E Center
Hendricks Addison [Emma E], wks K C & I Co, res 61 Lods
Hendricks C Frank [Gretta], wks B-McM Co, res 34 Kelly Block
Hendricks George L [Anna], distributor, res 229 W State
Hendricks Rev Irvin W [Elizabeth C], pastor Grace Reformed
Church, res 512 E Buchtel ave
Hendricks Samuel M [Annetta L], rubberworker, res 372 S High
Henegan Mrs Olive S, office clerk O Neil & Co, res Merriman ext
Hengsberger Helen, res 406½ Locust
Hengsberger Julius, res 406½ Locust
Henicle Ella J, wks J B Looker, rms 306½ S Main
Heninger Clyde, student, res 1077 E Market
Heninger Thomas J [Carrie], wks N O T Co, res 1077 E Market
Henley John [Beatrice], boilermaker, res 768 Washington
Henline Bertha M, bds 209 W Thornton
Henneberger Wesley, grocer 423 S Main, bds 421 same
Hennessey Mrs Catherine (wid James), res 504 Wooster ave
Hennessey Mary E, dressmaker, res 504 Wooster ave
Hennig Gustave W [Mary], wks St Car Barns, res 100 W South
Henninger Delbert H [Helen M], dentist 306 Hamilton Bldg, res
116 Hamilton ave
Henninger Hiram H [Nancy C], contractor, res 228 Euclid ave
Henninger John L [Edith], foreman Hankey L Co, res 18 Bartges

BUCKEYE SUPPLY HOUSE. BAR AND **66 N. HOWARD**
.. HOTEL SUPPLIES ..

LATEST IN DINING ROOM SUITS, STYLES AND PRICES ALL RIGHT. B. L. DODGE

490

THE BURCH DIRECTORY CO'S

Henninger Ray I, res 18 Bartges
Henry A Carl, rubberworker, res 42 S Balch
Henry Albert J, bookkeeper, res 150 S Portage path
Henry Alvin G [Ida C] (Henry & Ketterer), res 124 Bartges
Henry Mrs Bertha F, res rear 100 N Summit
Henry Bessie, teacher, rms 381 E Market
Henry Bessie M, res 287 E South
Henry Catherine M, res 21 Oakdale ave
HENRY CHARLES [C Anna] (Henry & Son), res 119 E Market
HENRY CHARLES & SON, architects 117 E Market

CHARLES HENRY

LEROY W HENRY

CHARLES HENRY & SON ARCHITECTS

117 East Market St. People's Phone 8

Henry Mrs Electa (wid James), res 198 E Mill
Henry Mrs Eliza, res 116 N High
Henry Elizabeth L, bkpr B L Dodge, res 213 Jewett
Henry Frances L, res 116 N High
Henry George [Cora], paperhanger, res 351 W Market
Henry Grace M, res 21 Oakdale ave
Henry Henry, contractor, res 287 E South
Henry Herbert E [May A], wks Star D Co, res 503 Washington
Henry Hiram C [Elizabeth H], contractor 282 Torrey, res same
Henry Ira C [Elizabeth], mgr Hanover Shoe Co, res 210 Euclid
Henry J Logan, wks A China Co, res 1264 Third ave
Henry Jacob C [Sarah S], res 110 Bartges
HENRY JOHN [Josephine H], pres The Akron Carriage & Implement Co, res 150 S Portage path
Henry John J [Mary M], traanmaster C A & C, res 21 Oakdale
Henry Joseph, res 116 N High
Henry Josephine H, teacher, res 150 S Portage path
Henry & Ketterer (A G Henry, G L Ketterer), saloon 124 Bartges
Henry Lena M, bkpr Dickson Transfer Co, res 213 Jewett
HENRY LEROY W [Myrtle L] (Henry & Son), res 189 Euclid
Henry Mary A, res 213 Jewett
Henry Mrs Mary G (wid Charles M), res 666 E Buchtel ave
Henry May, res 209 Water

BURKHARDT'S BEER SOLD IN ALL FIRST-CLASS SALOONS
ASK FOR IT, IF YOU WANT THE BEST

HARPER DRUG CO. QUICK DELIVERY

8 E. MARKET AND 59 S. HOWARD STS.

AKRON CITY DIRECTORY

491

Henry Milton W, res 42 S Balch

HENRY ROBERT, sec The Akron Carriage & Implement Co,
res 150 S Portage path

Henry Robert G, clerk Erie R R, rms 81 S High

Henry Mrs Sara A, clerk Glock-K Co, rms 68 N Forge

Henry Sara B, stenog Goodyear T & R Co, res 150 S Portage pth

Henry Sarah A, clerk Dague Bros & Co, res 213 Jewett

Henry Thomas [Mary], res 213 Jewett

Henry Walter, wks Salt Co. bds Mrs E Eaton

Hensel Edward S [Mary L], clerk Erie, res 761 Washington

Hensel Irvin J, rubberworker, bds 961 Boulevard

Heppe Mary, wks 21 N Prospect

Heppert Henry H [Nellie C V], carriage mfr, res 121 Adolph av

Heppert John [Christina], wagon mfr 261 E Market, res 268 Park

Heppert R Ella, res 268 Park

Heppie John, laborer, bds 59 Iron

Heppleston George, res 599 N Howard

Herbecq Leopold [Theresa], saloon 265 Park, res same

Herberich Alma, student, res 275 Crosby

Herberich Charles C [Veronica] (D Herberich Co), notary pub-
lic, res 457 Sherman, People's Phone 1030

HERBERICH D & CO (David and Charles C), fire, life and ac-
cident insurance, steamship agents, foreign business trans-
acted, dealers in real estate 331 Grant, People's Phone 663

Herberich David [Lena] (D Herberich & Co), res 331 Grant

Herberich Mrs Ella K, teacher, res 275 Crosby

Herberich Grace, student, res 331 Grant

Herberich Helen, student, res 331 Grant

Herberich Ida, stenog Werner Co. res 331 Grant

Herberich Walter, with D Herberich & Co, res 331 Grant

Herbruck Carl, res 198 Lods

Herbruck Clarence, wks Market St Rink, res 10 S College

Herbruck Harvey, res 10 S College

Herbruck Henry J [Estella M], wks Alkali R Co, res 364 Bartges

Herbruck John C, grocer 25 E Exchange, res same

Herbruck Mrs Mattie M, res 39 W York

Herbruck Philip [Elizabeth], res 109 Cuyahoga

Herbruck Samuel [Amelia], foreman, res 334 Cuyahoga

Herbruck Mrs Sarah, res 10 S College

Herbruck Mrs Wilhelmina (wid Henry), res 198 Lods

Herbruck Wm A [Maggie], machinist, res 791 Bowery

Herbruck Wm E [Caroline], machinist, res 422 Howe

Herbst Frank [Irene A], candymaker, res 107 S Union

HERBST GEORGE H [Mary], treas The Star Planing Mill Co,
res 616 Upson, Bell Phone 1021K

EVANS BLDG. & LOAN ASSN. 4% PAID ON TIME DE-
POSITS
Cor. Mill and Howard

TRY E. J. ALDERFER'S SHERBETS.. ICES.. PUNCHES AND ICE CREAM. BOTH PHONES 260

492

THE BURCH DIRECTORY CO S

Herbst August [Ellen], res 614 Upson
Herchenroeder Geo C [Barbara A], clerk Schlingman & Rausch,
res 37 N Broadway
Herd George, wks Goodrich Co, rms 53 N Broadway
Herdman A H, machinist, rms 376 Catherine court
Herdman Harry O [Alice M], fireman B & O, res Home ave
Herdman Jessie, clerk D R Co, res Cuya Falls O
Hergenroder William, potter, bds 282 Chittenden
Herget Valentine J [Lizzie], laborer, res 184 E Crosier
Herhold Mrs Amelia, res 195 W South
Herhold Edith, res 234 Russell ave
Herhold Edward [Grace], laborer, res 119 Lake
Herhold John F [Matilda W], molder, res 671 Kling
Herhold John S, molder, res 219 Euclid ave
Herhold Louise, res 234 Russell ave
Herhold Matthew, molder, res 234 Russell ave
Herhold Wm H [Sophia], molder, res 234 Russell ave
Heringer Maggie, res 247 Fuller
Heringer Wilham [Elizabeth], kiln drawer, res 247 Fuller
Herman Ada, student, res 919 Wooster ave
Herman Carl [Mary], wks Am Cereal Co, res 664 Madison ave
Herman Eli V [Ella], patternmaker, res 404 Water
Herman Mrs Elizabeth (wid John), res 253 Glenwood ave
Herman Gebhardt [Theresa], res 243 Cross
Herman Harvey, wks T R & Co, res 632 Coburn
Herman Harvey A, shipping clerk, res 404 Water
HERMAN HENRY, mgr The Barberton Loan Co and dealer in
clothing, shoes and furnishings 1126 S Main, Peo Phone 431
Herman Ira H, clerk Tyler Co, rms 1068 Johnston
HERMAN JACOB [Emma M], brick, stone and general con-
tractor, artificial stone and cement work, office 581 Wooster
ave, res 919 same, People's Phone 1296
Herman Julia A, res 253 Glenwood ave
Herman Lawrence, wks Am Cereal Co, res 253 Glenwood ave
Herman Leroy, student, res 919 Wooster ave
Herman Lovie L, res 404 Water
Herman Mrs Nancy, housekeeper 336 Bartges
Herman Otto [Emma], fireman, res 16 Prune
Herman Theodore [Elizabeth], wks Goodyear Co, res 1013 Clark
Herman Virna M, res 919 Wooster ave
Herman Wm G, wks Werner Co, res 16 Prune
Hermann Anthony F [Mary A], engineer, res 498 Grant
Hermann Aug G [Mary J], foreman Ak El Mfg Co, res 631 Allyn
Hermann Mrs Catherine (wid Carl), res 561 Sumner
Hermann Edward S [Helena R], wks B R Co, res 610 Sumner

CARPETS and RUGS—THE KIRK CO. 25 AND 27
S. HOWARD ST.

DELIVERY WAGONS • AKRON CARRIAGE & IMPLEMENT CO. 67-71 WEST MARKET STREET

AKRON CITY DIRECTORY

493

Hermann Fred [Bertha], wks Goodrich Co, res rear 561 Sumner
Hermann Joseph F [Frances], wks Goodrich Co, res 175 Cross
Hermann Leo, wks Ak Electric Co, res 561 Sumner
Herndon John C, contractor, res 218 Park
Herndon Maud, asst Public Library, res 218 Park
Herndon Zachary T [Martha], civil engineer, res 218 Park
Herr Grace G, stenog Colonial S & I Co, bds 806 Coburn
Herr Hannah M, res 76 Bowery
Herr Mary, stenographer, res 806 Coburn
Herr Milton M [Hattie M], shipping clerk, res 473 Brown
Herr Samuel, carpenter, res 76 Bowery
Herr Samuel, machinist, rms 98 Bowery
Herr Washington M [Margaret], clerk G A & P T Co, res 684
Carlyle

➤ See also Heer and Hurr

Herrick Mrs Caroline B, res 412 Erie
Herrick Rev Delvon A [Sarah E], res 35 W Tallmadge ave
Herrick Mrs Hannah C (wid Burke C), res 37 S Valley, People's
Phone 1653-1

Herrick Newton W, student, res 359 Crosby
Herrick Mrs Samantha, res 35 W Tallmadge ave
Herrick Victor M [DeEtta], salesman, res 37 S Valley
Herrick Wm E musician res 412 Erie
Herring Lucinda, wks Gospel Mission, rms 53 N Howard

➤ See also Haring

HERRINGTON ERNEST [Eleanor A] (The Die Sinking &
Machme Co), res 377 Rhodes ave, Bell Phone 1007-K
Herrington Fred [Lydia], res 85 Bartges
Herrington Leo, with Die S & M Co, res 85 Bartges
Herrold Mrs Clara V (wid George W), res 851 Boulevard
Herrold Edward H, wks Goodrich Co, res 851 Boulevard
Herrold Fred L, machinist, res 851 Boulevard
Herrold John S [Anna J], res 522 S Main
Herrold Levi S, plumber, res 522 S Main
Herrold Lottie E, res 851 Boulevard
Herron Thomas F [Anna], laborer, res 862 Camden
Hersch Adam [Emma E] (Messmer & Hersch), res 364 Sherman
Hershberger Clara C, res 396 Pearl
Hershberger George H, wks Goodyear Co, res 396 Pearl
Hershberger Louis F, wks Buckeye R Co, res 396 Pearl
Hershberger Mary C res 396 Pearl
Hershberger Mrs Mary L (wid Eli), res 396 Pearl
Hershberger Peter C, res 396 Pearl
Hershberger Simon H [Lilly M], barber 30 N Main, res Sprin-
field Lake

Mutual Benefit "Contracts are Widely Sought"—U S Review, 1906
"By all the Tests Makes a Good Showing"—Ins Press, 1906
"Unwavering Adherence to Upright Principles,"—Ins J'n'l, '06

Hershberger Wm C, wks W & B Mfg Co, res 396 Pearl

See also Herzberger

Hershell Thomas W [Ida M], brakeman C A & C, res 73 W Long

Hershenhaus Jacob [Hattie J], shoemaker 14½ N Howard, res
284 Otis

Hershey Blanche, res 447 E Market

Hershey Charles E [Lulu M], carpenter, res 453 Edgewood ave

Hershey Frank, wks Sumner Co. bds 133 Wooster ave

Hershey John C, laborer, bds 972 Haynes

Hershey Mrs Jossie L (wid Edward A), res 447 E Market

Hershey Peter J [Edith L], grocer 768 Bowery, res 972 Haynes

Herthneck Emma K, res 718 Washington

Herthneck Minnie, res 718 Washington

Herthneck Mrs Minnie (wid Gottlieb), res 718 Washington

Hertz Harry, wks Goodrich Co, rms 406 Bowery

Hertz Lawrence, laborer, bds 456 Washington

Hertz Matt, wks A R Tile Co, bds 456 Washington

Hertz Ralph A. brakeman Penna Co, bds 1158 S Main

— Hertzler Frank R, stenog Belting Co, rms 308 E Buchtel ave

Herwick Alfred O [Sarah A], gardener, res 414 Fuller

✓ Herwick Charles, in U S Navy, res 164 E Center

✓ Herwick Gus P [Harriet E], barber 162 E Center, res 164 same

Herwick Kate, wks 686 W Market

Herwick Mrs Tewilia, housekeeper 241 W Tallmadge ave

✓ **HERZ SIMON** [Julia], liquors 77 S Howard, res 47 N Valley,
People's Phone 1214

S. HERZ

FINE WINES AND LIQUORS

**PRODUCTS FOR FAMILY AND
MEDICINAL USE A SPECIALTY**

77 SOUTH HOWARD STREET

PHONES: BELL 1716WI, PEOPLE'S 21

Herzberger Gertrude M, res 599 Grant

Herzberger H Wm [Sarah], wks A R Tile Co, res 599 Grant

Herzberger Henry [Catherine], saloon 340 S Broadway, res same

Herzberger Ida, res 599 Grant

Herzberger J Harry, wks W & B Mfg Co, res 599 Grant

Herzberger John, res 340 S Broadway

Herzberger John A [Theresa], barber C Bliss, res 171 Russell ave

WOLFSPERGER DOOR AND CALL BELLS
ELECTRICAL SUPPLIES **54 EAST MARKET**
PEOPLE'S PHONE 1710

Hesidence Pauline, waiter Windsor Hotel, res same
Hesidenz Charles, wks Mirror Works, res 576 Washington
Hesidenz Matthias [Catherine], res 576 Washington
Hess Anna, wks A Petersen Co, res 686 Sumner
Hess Arthur E [Sadie B], molder, res 587 Sumner
Hess C Wm, bell boy Windsor Hotel, res 373 Power
Hess Eleanor C, opr A P Tel Co, res 231 James
Hess Frank, bds 105 E Market
Hess Frank [Katie], wks Taplin, R & Co, res 686 Sumner
Hess Fred J [Effie C], dispatcher B & O, res 231 James
Hess Harry F [Lillie H], teamster, res 126 N Broadway
Hess Ira H [Etta B], salesman, res 353 E Exchange
Hess J Henry [Callie], wks N Fire E Co, res 853 Holloway
Hess Jacob [Mary], stonecutter, res 196 Ledge
Hess John H, wks Taplin, R & Co, res 686 Sumner
Hess Lottie, wks Goodrich Co, res 686 Sumner
Hess Louis, wks D R Co, res 373 Power
Hess Mrs Louisa, res 264 W Tallmadge ave
Hess Rosseau [Mamie R], nurseryman, res 25 S High
Hess Russell A [Anna P], yd clerk B & O, res 963 Snyder
Hess William, wks Goodrich Co, res 686 Sumner
Hess Wilham [Lottie], laborer, res 373 Power
Heston Mrs Frances (wid Edson), res 94 S College
Hetrick Mrs Barbara (wid Samuel), res 873 E North
Hetrick Elmer A [Viola L], wks Dickson T Co, res 290 Carroll
Hetrick Fred L, res 833 Bowery
Hetrick Homer J, wks Goodrich Co, res 833 Bowery
Hetrick Rollin [Elizabeth], drayman, res 833 Bowery
Hettich Emma F, res 84 N Howard
Hetzal August, wks D R Co, res 840 Holloway
Hetzal Charles, res 887 Holloway
Hetzal John [Catherine], res 840 Holloway
Hetzal John B [Maggie], wks D R Co, res 161 Vassar
Hetzal Mary, res 887 Holloway
Hetzal Michael, plumber, res 840 Holloway
Hetzal Michael [Elizabeth], wks Am H R Co, res 887 Holloway
Hetzal Michael C [Ella E], plumber D R Co, res 136 Wooster av
Hetzal Peter, res 840 Holloway
Hetzal William, wks D R Co, res 840 Holloway
Hewit Isaac W [Nancy], wks Werner Co, res 681 N Howard
Hewitt George, wks D R Co, res 131 W Buchtel ave
Hewitt Mrs Julia (wid Albert), res 131 W Buchtel ave
Hewitt Walter, wks paper mill, res 131 W Buchtel ave
Hey Eva M H, clerk, res 404 W Thornton
Hey Wm R, wks paper mill, res 404 W Thornton

SWEETEST SWEETS IN THE CITY ARE FOUND AT . . .
N. Y. Candy Kitchen

THE GLOCK-KORACH CO.

SPECIALTY STORE LATEST STYLES
LOWEST PRICES
82 S. Main Street

496

THE BURCH DIRECTORY CO'S

Heyburn Birdie, student, res 163 Stone
Heyburn Daisy, res 163 Stone
Heyburn Edith J, res 163 Stone
Heyburn George, res 163 Stone
Heyburn Robert, chemist, res 163 Stone
Heyburn William, wks Werner Co, res 163 Stone
Heyer Gottlob C [Catherine R], blacksmith, res 436 Sherman
Heyl Herbert H [Katie C], wks Kile Mfg Co, res 1095 S High
Heyler Christoph, res 84 N Forge
Heyler E Catherine, res 84 N Forge
Heyler Marian E, res 84 N Forge
Heysel P J, salesman M H Crumrine, bds 106 E Market
Hibbard Allen H, clerk Goodrich Co, res 108 S Maple
Hibbard Charles E [Olive M], city fireman, res 86 S Maple
HIBBARD CHARLES M [Hattie B], jeweler, watches, clocks,
jewelry, silverware, gold pens, optical goods etc, repairing
a specialty, 73 S Howard, res 83 Rhodes ave
HIBBARD DWIGHT A [Nettie C] (Hibbard & Wilcox), res
108 S Maple, both Phones
Hibbard Harry, res 108 S Maple
Hibbard Mrs N Jane (wid Allen), res 247 W Market
Hibbard Olive A, student, res 86 S Maple
Hibbard Rollin F [Mary L], salesman, res 218 E Mill
HIBBARD & WILCOX (D A Hibbard, A L Wilcox) jewelers
and opticians 16 S Howard, both Phones
Hibbs Albert S, wks Werner Co, res 358 Dean
Hibbs Charles E, plumber, res 358 Dean
Hibbs Samuel J [Anna E], wks Werner Co, res 358 Dean
Hickel Carrie A, student, res 346 W Thornton
Hickel Charles H, student, res 346 W Thornton
Hickel James C, wks Goodrich Co, res 697 Bowery
Hickel Joseph H [Josephine R], res 697 Bowery
Hickel Lemuel A, carpenter, res 697 Bowery
Hickel Luke D [Rebecca], wks D R Co, res 346 W Thornton
Hickel Orrie C, carpenter, res 697 Bowery
Hickel Roy R, wks Goodrich Co, res 697 Bowery
Hickey Jeremiah [Catherine], wks Ak Gas Co, res 260 Lods
Hickin Luke, res 147 E Voris
Hicks Americus V, wks D R Co, res 806 Miami
Hicks B Frank [Lydia J], laborer, res 806 Miami
Hicks George W [Annie], wks D R Co, res 90 Jackson
Hicks Harry K, wks D R Co, res 806 Miami
Hicks Mary J, res 806 Miami
Hiddleston Dorothy, student, res 160 Beck ave
Hiddleston Isaac W [Mabel], laborer, res 842 S High

BEST GOODS..LOWEST PRICES
EASIEST TERMS, AT

MAHAFFEY'S

166-168-170
S. MAIN STREET

PATENTS, WILCOX, PARSONS & BURCH

40-44 Central Savings & Trust Building

AKRON CITY DIRECTORY

497

- HIDDLESON CLIFFORD S** [Ella M], physician and surgeon, office 606 Hamilton Bldg, People's Phone 890, hours 9 to 10 a m and 2 to 3 p m, Sundays and evenings by appointment, Saturdays 7 to 9 p m, res 160 Beck ave, both Phones
- Hiddleson Robert M, student, res 160 Beck ave
- Hidish Adam, laborer, bds 747 Miami
- Hieber Edward L [Mary M], policeman, res 117 Charles
- Hier Ella, res 357 Campbell
- Hiers David [Carrie], res 403 Bowery
- Hiers William, cook The Pacific, res 146 N Summit
- Hiester Charles [Emma C], wks D R Co, res 101 Bartges
- Hiester Homer C, res 101 Bartges
- Hiester Lawrence W, res 101 Bartges
- Higgins Mrs Anna (wid William), res 283 W Center
- Higgins Anna V, bkpr Wm Lenhart, res 283 W Center
- Higgins Mrs Bridget (wid Thomas), res 768 Washington
- Higgins Joseph [Sarah], wks R C P Co, res 1159 Johnston
- Higgins Mary, res 768 Washington
- Higgins Mary F, res 283 W Center
- Higgins Thomas, carpenter, res 768 Washington
- Higgs Joseph W [Anna] (Weaver & Higgs), res 557 Crosby
- Higgs Mabel M, stenog D R Co, res Cuya Falls O
- HIGH AMASA M** [Nora J] (Akron Wholesale Produce Co), res 417 Vine
- High Ivan A, with Ak Wholesale Produce Co, res 417 Vine
- High Mabel O, res 417 Vine
- Higley Elmer L [Hattie A], carpenter, res 515 Carroll
- Higley Ford L, student, res 515 Carroll
- Higy Charles, farmer, res Cuyahoga ext
- Higy Joseph [Harriet M], farmer, res Cuyahoga ext
- Higy Leopold, cooper, res Cuyahoga ext
- Higy Mrs Louise M (wid Anthony), res 341 E Exchange
- Hilbert Bernard [Carrie], wks Am H R Co, res 262 Russell ave
- Hilbert Frank [Elizabeth], laborer, res 744 Miami
- Hilbert Fred E [Tessie A], wks A Auble jr, res 803 Carlisle
- Hilbish Mrs Ann (wid Benjamin), res 755 Hazel
- Hilbish G Robert, student, res 181 Arch
- Hilbish George A [Celia J], wks P Bros & McD, res 50 W York
- Hilbish George H, clerk Goodrich Co, res 50 W York
- Hilbish Henry H [Kate M], clk Harter & Milar, res 181 Arch
- Hilbish Howard G, student, res 50 W York
- Hilbish Mabel M, student, res 181 Arch
- Hildebrand Jacob, rms rear 320 E Buchtel ave
- Hildebrandt Albert B [Minnie V], engineer, res 674 Amherst
- Hildebrandt John [Anna], wks W-S-M Co, res 182 W South

BUCKEYE SUPPLY HOUSE WHISKY FLASKS OF EVERY DESCRIPTION

OFFICE FURNITURE LARGE VARIETY SMALL PRICES B. L. DODGE

498

THE BURCH DIRECTORY CO'S

Hildebrandt Lydia, clerk S H Knox & Co, rms 123 N College
Hildreth Harry S [Jennie], machinist, res 1169 Celia ave
Hile Emmet A [Mary M], cooper, res 203 Water
Hile Guy E [Lillie E], rubberworker, res 456 Rhodes ave
Hile Henry M [Lillie C], wks Model Bakery, res 27 Penfield ave
Hile John, laborer, bds 327 Wabash ave
Hile Laura M, res 203 Water
Hilgart John [Margaret], wks L W Camp Co, res 775 Washington
Hilgert John, wks W-S-M Co, bds 1118 Grant
Hill Albert N, [Cora], report clerk B & O, res 150 N Valley
Hill Alfred W [Jessie M], wks Werner Co, res 263 Brown
Hill Mrs C Adelia, res 767 Carpenter
Hill C Arthur [Eva S], jeweler F, L & C Co, res 239 Spicer
Hill Chas F [Martha M], jeweler F, L & C Co, res 566 N Howard
Hill Charles R [Grace G], window trimmer Dague's, res 14 Bates
Hill Clarence M [Rena V], conductor st ry, res 1136 S Main
Hill Corwin T [Salome], physician 647 N Howard, res same
Hill Daniel [Louisa], wks D R Co, res 468 Brown
Hill Ernest H [Stella M], wks D R Co, res 204½ E Market
Hill Farley, wks Firestone R Co, bds 37 W Thornton
Hill Francis E, stovemounter, bds 107 Park place
Hill Frank N, stenog Union Depot, res 27 Grand ave
HILL GEORGE R [Alice A], vice pres and resident manager
American Sewer Pipe Co, pres and treas The Hill Sewer
Pipe Co, office 999 E Market, Bell Phone 333, People's 500,
res 132 S Arlington, Bell Phone 28, People's 58
Hill Mrs H Louise (wid David E), res 104 S Arlington
Hill Henry E [Louise], res 275 Spicer
Hill Henry H [Sarah], res 27 S Prospect
Hill Horace C, foreman Akron Gas Co, res 275 Spicer
Hill Ida L, clerk O'Neil & Co, res 27 S Prospect
Hill Irene E, opr C U Tel Co, res 566 N Howard
Hill John E [Minnie S], physician 56 Adams, res same
Hill Joseph C [Belle], contractor, res 27 Grand ave
Hill Kathryn, res 27 Grand ave
Hill Mabel M, nurse City Hospital, res 27 Grand ave
Hill Malvern D [Edith M], agent, res 213 E Exchange
Hill Marcus H, stenog Robinson C P Co, res 275 Spicer
Hill Matthew, wks Keller Brick Co, bds W H Spellman
Hill Richard L [Martha E], potter, res 688 N Howard
Hill Roy E, machinist, res 688 N Howard
Hill Ruth T, nurse (res 275 Spicer
Hill Schuyler J [Rhoda M], wks Goodrich Co, res 369 W Cedar
HILL SEWER PIPE CO The, Geo R Hill pres and treas, C F
Chapman sec, 999 E Market, Bell Phone 333, People's 500

BURKHARDT'S BEER RECOMMENDED BY PHYSICIANS
BOTTLED at the BREWERY ONLY **259**
BOTH PHONES

HARPER DRUG CO. Big Stores and Little Prices 8 E. MARKET AND 59 S. HOWARD STS.

AKRON CITY DIRECTORY

499

HILL ULY S [Mary E], business manager The Colonial Theatre, res 475 Orchard court

Hill Warren S [Ione], painter, res 434 Carmichael

Hill Wm E [May F], teamster, res 176 Uhler ave

Hill Wm W, carpenter, res 27 Grand ave

Hillery Thomas J [Nellie], wks B & O, res 167 Bluff

Hilliard Clifford C, wks Goodrich Co, res 74 W Miller ave

Hilliard J Bert, driller, res 74 W Miller ave

Hilliard John P [Clara], driller, res 74 W Miller ave

Hilliard Pearl I, res 74 W Miller ave

Hillier Chas F [Blanche], wks Am H R Co, res 81 W Thornton

Hillier Daniel J, laborer, res 1254 S High

Hillier Ethel M, res 197 W Thornton

Hillier George A [Laura], wks Am H R Co, res 197 W Thornton

Hillier Robert E [Ida B], wks D R Co, res 453 Grant

Hillier Thomas A, teamster, res 1254 S High

Hillier Wm H [Beatrice], res 1311 S High

Hillier Wm R [Elizabeth], engineer, res 1254 S High

Hillis Sallie A, res 28 N Union

HILLMAN JESSE W [Florence H], dentist 16 I O O F Temple People's Phone 23, res 49 S Balch, People's Phone 1847

Hillman Mrs N Almira (wid Zenas), res 392 Carroll

Hills Clyde W [Mollie E], barber 895 S High, res 271 E Buchtel

Hills Farran G [Alice S], teamster, res 317 S Arlington

Hillyer Frank M [Theresa], dispatcher C A & C, res 460 Perkins

Hiltabidle Eugene F [Frances M], wks Am C Co, res 123 S High

Hiltabidle Myrtle Rose, student, res 105 W Market

HILTABIDLE WM M [Roberta], state agent and member Board of Directors The North American Mutual Fire Ins Co room 30 and 31 Central Office Bldg, People's Phone 1098, res 105 W Market, People's Phone 969

Hiltbrand Charles [Bertha], wks Goodrich Co, res 242 W Exch

Hilterbrandt Samuel K, clerk Am Cereal Co, rms 48 Quarry

Hilterbrant Gwendolyn L, student, res 162 Bowery

Hilterbrant Joseph H [Mary E], blacksmith, res 162 Bowery

Hilton Bros (J S and W W), medicine mfrs 424 Kirn

Hilton Edward [Mary], wks Goodyear Co, res e s S Maple

Hilton Ella K, res 424 Kirn

Hilton Frank M [Leora G], plumber, res 322 Torrey

Hilton John S (Hilton Bros), res 424 Kirn

Hilton R Frank [Bertha], miller, res e s S Maple

Hilton Wm W (Hilton Bros), res 424 Kirn

Hilty Edmond, wks B & O, bds 1090 S High

Hilty Elmer, wks Mirror Works, bds 1090 S High

Himebaugh Samuel E [Laura], engineer, res 493 Carroll

EVANS BLDG. & LOAN ASSN. MONEY LOANED ON REAL ESTATE 6% AND 7%

E. J. ALDERFER'S GOODS TALK FIRST—THEN THE PEOPLE 66 SOUTH MAIN STREET

500

THE BURCH DIRECTORY CO'S

Himmelman George C [Elizabeth S], mgr Buckeye L Co, res
705 W Market
Hinderleider George M [Anna M], wks Goodrich, res 106 Jackson
Hinds Charles W [Amanda E], laborer, res 345 Buckeye
Hinds George G, wks D R Co, res 345 Buckeye
Hinds Ray M [Blanche M], clerk, res 223 W Market
Hinds Raymond H [Martha], molder, res 281 Wheeler
Hinds Walter B, clerk, res 345 Buckeye
Hine Charles A [Catherine A], machinist, res 224 Euclid ave
Hine Fay H, stenog Wellman-S-M Co, res 197 W Chestnut
Hine Fred, wks Goodrich Co, res 176 Cross
Hine George C [Clara R], wks Erie, res 176 Cross
Hine George R [Clara K], wks W & B Mfg Co, res rear 748 Grant
Hine Harry C, plumber, res 197 W Chestnut
Hine Henry, laborer, res 55 E Chestnut
Hine Henry K, wks Erie, res 176 Cross
HINE HOMER A, sec and treas The Star Drilling Machine Co
and The Lodi Oil & Refining Co, treas The Security Savings
Bank Co, rms 20 E Exchange, Bell Phone 36
Hine Mrs Jennie J (wid Henry D), res 210 Wooster ave
Hine John, laborer, bds 336 S Broadway
Hine Mrs Laura A, res 268 Spicer
Hine Nellie J, clerk Upham B Co, res 176 Cross
Hine Rollo E [Mary A], plumber, res 197 W Chestnut
Hine Sidney H [Ida], farmer, res 154 E Exchange
Hine Stephen E [Blanche], wks W & B Co, res 659 Wooster ave
Hines Charles wks Diamond R Co, bds 16 E Exchange
Hines Charles W, farmer, res w s S Maple
Hines David J [Augusta P], fireman B & O, res 386 N Arlington
Hines Fred J [Lulu M], conductor st ry, res 739 May
Hines George H, city fireman, bds 438 Carroll
Hines John, wks Miller R Co, rms 353 Bowery
Hines John [Eveline A], farmer, res w s S Maple
Hinkel Elizabeth, res 367 Spalding
Hinkel John, res 367 Spalding
Hinkel John jr [Sophia], laborer, res 367 Spalding
Hinkel Lena, res 367 Spalding
Hinkel Rose, res 367 Spalding
Hinkle Carrie B, teacher, res 814 May
Hinkle Charles R [Estella M], machinist, res 848 Yale
Hinkle Edith G, teacher, res 814 May
Hinkle Edwin H, wks D R Co, res 814 May
Hinkle Grace M, teacher, res 814 May
Hinkle Jacob B [Harriet J], res 814 May
Hinkle Joseph D [Cora E], carpenter, res Weber ave

THE KIRK CO. .. 25 AND 27 .. **FOR STOVES**
SOUTH HOWARD ST.

AKRON CARRIAGE & IMPLEMENT CO. BUGGIES, ETC.

67 71 WEST MARKET STREET

AKRON CITY DIRECTORY

501

Hinkle O Della, teacher, res 814 May
Hinman Cora, teacher, rms 19 Nelson place
Hinman Curtis [Martha W], gardener, res 675 Payne ave
Hinman George W [Helen], res 153 E Exchange
Hinman Ithamar B [Pennelo B], farmer, res 1024 Brown
Hinman Letitia M, res 675 Payne ave
Hinman Margaret L, bookkeeper, res 675 Payne ave
Hinman Martha, res 675 Payne ave
Hinman Robt M [Mary L], foreman Akron Fdry Co, res 106 Gale
Hinsdale Genevieve, student, res 322 Spicer
Hinske William, wks D R Co, bds 953 Haynes
Hippensteal Edward [Amelia], wks Goodyear, res 490 Cuyahoga
Hippensteal Harmon [Sarah], gardener, res 570 Cuyahoga
Hippich Jacob [Irma], tailor H A Bork, res 570 Washington
Hirlemann Adeline, student, res 11 Glenwood ave
Hirlemann Anna, dressmaker, res 11 Glenwood ave
Hirlemann Charles [Emily E], teamster, res 11 Glenwood ave
Hirlemann Clara, student, res 11 Glenwood ave
Hirlemann Louis C, clerk J Koch & Co, res 11 Glenwood ave
Hirsch Adolph S [Bettie], res 23 N High
Hirsch Florence, hairdresser, res 389 Worrton
Hirsch Henrietta, cashier Akron D G Co, res 389 Worrton
Hirsch Louis H [Anna], carpenter, res 278 Silver
Hirsch Martha, res 389 Worrton
Hirsch Martin, office boy Akron Ptg & P Co, res 389 Worrton
Hirsch Mrs Pauline (wid Ephraim), res 389 Worrton
Hirsh Bernard [Lena] (Hirsh Tailoring Co), res 16 West
Hirsh Edward, mgr and cutter Hirsh Tailoring Co, res 16 West
Hirsh Esther, stenog Goodrich Co, res 16 West
Hirsh Jacob, with Hirsh Tailoring Co, res 16 West
Hirsh Louis K [Christine M], res N Howard cor Olive
Hirsh Malverne, stenog Goehring Mfg Co, res 16 West
Hirsh Samuel E, trav salesman, res. 16 West
HIRSH TAILORING CO, merchant tailors cor Mill and Main,
People's Phone 680, Bell Phone 956 (See card back cover)
Hirshberg Alfred E, clerk, res 416 Carroll
Hirshberg Harold I, res 416 Carroll
Hirshberg Henry E [Julia A], supt Met Life Ins Co, res 416
Carroll
Hirshberg Milton K, clerk, res 416 Carroll
Hiscock Frank, gen counsel W & B Mfg Co, res Syracuse N Y
Hiser Mrs Catherine A, res 184 S Forge
Hiser Earl W, baker Tanner & Co, res 184 S Forge
Hiser Harry, wks Goodrich Co, bds rear 131 Wooster ave
Hiser Mrs Ida M, res 96 N Main

Mutual Benefit Policies

CONTAIN SPECIAL FEATURES NOT COM-
BINED IN CONTRACTS
ISSUED BY ANY OTHER COMPANY

WE CAN PLEASE YOU IN RUGS AND CARPETS B. L. DODGE

502

THE BURCH DIRECTORY CO'S

Hiser William, wks Asa Whitestone, bds 663 E Exchange
Hisey Harvey H [Mary], paperhanger, res 804 Carlisle
Hissner Daniel W, rubberworker, res 825 Dayton
Hissner H Allen [Charlotte], wks Goodrich, res 570 Wooster ave
Hissner Michael [Mildred L], carpenter, res 825 Dayton
Hissong Edw J [Elizabeth], barber 379 Spicer, res 494 Harvey ct
Hissong F Vesta, res 494 Harvey court
Hitchcock Mrs Charlotte E (wid Herbert P), res 39 Fir
Hitchcock Clara E, stenog C App, res 319 Mills ave
Hitchcock Emery T, clerk, res 319 Mills ave
Hitchcock Mrs Florence M (wid George E), res 231 W State
Hitchcock Frank [Mary A], tailor, res 52 S Arlington
Hitchcock Franklin L [Mary E], res 319 Mills ave
Hitchcock Fred A, student, res 231 W State
Hitchcock Georgia A, stenog Colonial Salt Co, res 231 W State
Hitchcock Helen E, stenog Feederle & Patton, res 231 W State
Hitchcock Henry J, abstracter Abstract T-G & T Co, res 319 Mills
Hitchcock Mrs Sarah J (wid Wilcott W), res 144 S College
Hites Frank O [Anna], carpenter, res 225 Bartges
Hites James B [Ellen C], clerk Goodrich Co, res 836 Camden
Hites Mrs Mary R (wid Thomas), res 708 Harvard
Hites Rosa A, res 708 Harvard
Hites Thomas W, wks Goodrich Co, res 708 Harvard
Hittell Clarence A [Addie J], res 112 Mast
Hittell John H [Minnie N], res 213 Carroll
Hittell Willis D, res 213 Carroll
Hitzman Charles [Mary], wks Werner Co, res 628 East ave
Hively Michael E [Oneita J], wks Am Cereal Co, res 607 Crouse
Hixson Edgar B, wks Goodrich Co, res 966 Holloway
Hixson Harry E [Myrtle G], wks M Pottery, res 850 Coburn
Hixson John F [Agnes L], mgr Pongee Suit & Waist Co, res 31
N High
Hixson Samuel W [Alfaretta M], driver U S Express Co, res
536 Bowery
Hixson Wm C [Julia M], printer, res 843 Bowery
Hixson Wm T [Dora], res 966 Holloway
Hoagland Bertha M, res 104 Cuyahoga
Hoagland Elmer M, bkpr J V Swartz, res 343 N Howard
Hoagland George B, res 104 Cuyahoga
Hoagland John L [Minnie], cigars 229 N Howard, res 343 same
Hoagland May C, res 343 N Howard
Hoagland Robert N, res 104 Cuyahoga
Hoagland Wm B, res 104 Cuyahoga
Hobach Mrs Catherine (wid William), res 403 S Maple
Hobach Frank G, machinist, res 403 S Maple

WOLFSPERGER

DOES REPAIRING OF ALL
KINDS
House Wiring a Specialty

54 EAST MARKET
PEOPLE'S PHONE 1017

Hobach John, student, res 403 S Maple
Hobach Ralph L [Ida V], wks T, R & Co, res 396 Douglas
Hoban Walter J, opr W U Tel Co, rms 175 W Market
HOBART H BRUCE (Pfarr & Hobart), rms 1239 E Market
Hoch Charles S [Nellie], bkpr P T McCourt, res 65 W Thornton
Hoch John H [Mary E], clerk F W Wolf, res 678 Upson
Hock Herman B [Laura], machinist, res 396 Allyn
Hock Ida C, stenog M E Harpster, res 396 Allyn
Hock Joseph W, bkpr H J Emerman & Co, res 396 Allyn
Hockensmith Dennis, res 5 Neal court
Hockensmith Wm A [Alice M], res 5 Neal court
HOCKWALT T A & CO, real estate, insurance, loans, stocks
and investments 337 Bowery, Bell Phone 1206 L
Hockwalt Theodore A [Amelia A] (T A Hockwalt & Co,) res
337 Bowery
HODGDON & EVANS (Samuel Hodgdon, Wm J Evans),
boots, shoes and rubbers, repairing a specialty 998 E Market
Hodgdon Samuel (Hodgdon & Evans), res 283 Crosby
HODGE HARRY G [Josephine W], local manager Consolidated
Rubber Tire Co, res 68 Franklin
Hodgeman Curtis, wks W H Pettit, bds 493 WThornton
Hodges Mrs Dora, res 164 E Crosier
Hodges Fred H [Nora B], wks W & B Mfg Co, res 388 Sherman
Hodges Homer W, clerk Windsor Hotel, res same
Hodges Pearl M, res 743 Bowery
Hodges Thomas [Caroline], laborer, res 23 Jackson
Hodges Tyler [Mary A], wks D R Co, res 743 Bowery
Hodgkins Frank, draftsman Burger Iron Co, bds 25 W South
Hodgson Albert, coal miner, res rear 131 Wooster ave
Hodgson Clyde, wks Ent Mfg Co, res rear 131 Wooster ave
Hodgson Mrs Frances (wid Jonathan), res rear 131 Wooster ave
Hodgson Margaret, wks 63 Adolph ave
Hodgson Oscar, wks Ent Mfg Co, res rear 131 Wooster ave
Hoedel Marie, wks 231 S Main
Hoeflerle John [Sophia], wks Goodrich Co, res 190 W Tallmadge
Hoeflerle John W, rubberworker, res 190 W Tallmadge ave
Hoehn Andrew H, wks paper mill, res 355 Willow
Hoehn Charles A, wks T, R & Co, res 355 Willow
Hoehn Charles L [Louisa], wks T, R & Co, res 355 Willow
Hoelzer L Albert [Anna R], wks Goodrich Co, res 968 Snyder
Hoenicka Christina L, dressmaker, res 1134 Brown
Hoenicka Erhardt [Christina], farmer, res 1134 Brown
HOENICKA FRED J (H Bartels & Co), bds 126 E Exchange
Hoenicka John A, machinist, res 1134 Brown
Hoenicka Lisetta, res 1134 Brown

DO NOT PASS 19 S. HOWARD **BEST ICE CREAM**
IF YOU WANT THE

THE GLOCK-KORACH CO.

AKRON'S ONLY EXCLUSIVE STORE
FOR LADIES
READY-TO-WEAR APPAREL

504

THE BURCH DIRECTORY CO'S

Hoenscheid Joseph [Cora], wks W-S-M Co, res 858 Bell
Hoerger Orrie E, clerk O'Neil & Co, res 976 Snyder
Hoerger Wm E [Etta], wks B-McM Co, res 976 Snyder
Hoerle Henry [Theresa], wks P T McCourt, res 417 S Main
Hoey Edward, wks Kile Mfg Co, bds 1279 Andrus
Hofacker John H [Lizzie M], foreman Hankey L Co, res 823
Holloway

Hofacker Mary, wks 631 S Main

Hofer John [Anna], wks Renner Brg Co, res 592 E Exchange

Hoff Andrew K [Etta], res 725 Harvard

Hoff Clayton A, wks W & B Co, res 725 Harvard

Hoff David H [Florence], wks Alkali R Co, res 983 Haynes

Hoff Florence E, res 679 May

Hoff Garfield L, plumber Limbert S Co, res 679 May

Hoff Harry E, wks Globe Co, res 983 Haynes

Hoff Helen J, res 463 W Market

Hoff James [Ida], wks Goodrich Co, res 401 W Thornton

Hoff Lottie M, res 463 W Market

Hoff Miles [Mattie M], insurance 4 S Howard, res 463 W Market

Hoff Rose M, res 983 Haynes

Hoff Simon P [Sarah E], painter, res 679 May

Hoffman Abram F [Clara M], wks Am Cereal Co, res 204 1/2 S High

Hoffman Albert [Mamie], wks Salt Works, res Kenmore

Hoffman Alfred A [Maud], furnace repairing 127 S Howard, res
760 S High

HOFFMAN ALLEN F, postmaster and mgr The Kenmore Sup-
ply Co Kenmore

Hoffman Mrs Barbara (wid Joshua), res 98 E Center

Hoffman Benj F [Almira], farmer, res 1045 N Howard

Hoffman Bertha P, res 308 Torrey

Hoffman C Belle, stenog Star D M Co, res 791 Coburn

Hoffman C Fred [Lydia], bookbinder Werner Co, res 429 Spicer

Hoffman Carl V [Anna S], tailor, res 149 Rhodes ave

HOFFMAN CHARLES W [Catherine F], plumber and gas
fitter, steam and hot water heating 53 E Market, both Phones
res 551 Wright ave, People's Phone 963

Hoffman Clyde, wks Goodrich Co, res 1045 N Howard

Hoffman Cleo, driver, bds 87 N Broadway

Hoffman Edward D [Margaret], collector A P Tel Co, res 595
Schiller ave

HOFFMAN EDWARD J [Maud M], cashier The Akron Peo-
ple's Telephone Co, res 50 S Balch, People's Phone 1040

Hoffman Eli, student, res 1045 N Howard

Hoffman Elijah H [Margaret C], res 198 W Market

Hoffman Elmer, wks Salt Works, res Kenmore

QUEENSWARE...SILVERWARE...TIN-
WARE AND OTHER WARES AT

MAHAFFEY'S YOUR CREDIT
IS GOOD

PATENTS, WILCOX, PARSONS & BURCH

40-44 Central Savings & Trust Building

AKRON CITY DIRECTORY

505

- Hoffman Elsie E, clerk, res 47 Spruce
Hoffman Ernest F, laborer, res 647 Rhodes ave
Hoffman Frank, laborer, bds 283 S Main
Hoffman Frank, wks Goodrich Co, res 98 E Center
Hoffman Frank G, wks Goodrich Co, res 308 Torrey
HOFFMAN FRANK T [Bertha M], bkpr C W Hoffman, res 330 Carroll
Hoffman George, clerk, bds 87 N Broadway
Hoffman George, res 603 Home ave
Hoffman George D, clerk, res 106 N Main
Hoffman George F [Florence O], wks Goodrich Co, res 926 Bell
HOFFMAN GEORGE P [Minnie J] (Excelda Artificificial Stone Co), res 23 Vesper, People's Phone 1816-2 rings
Hoffman Gustave jr [Minnie], wks Am Cereal Co, res 665 Kling
Hoffman Gustave F [Pauline C], carpenter, res 308 Torrey
Hoffman Henry, clerk J Broughal, rms 42 N Howard
Hoffman Herbert E [Dorothy], fresco painter, res 534 W Market
Hoffman Israel E, boarding house, 106 N Main
Hoffman Jacob, wks Fred Horix, res rear 122 N Broadway
Hoffman Jacob C [Louisa M], cook Austgen & P, res 87 W Cedar
Hoffman Jacob R [Mary C], carpenter, res 565 N Howard
Hoffman Joseph, laborer, bds 120 N Canal
Hoffman Joseph, wks Goodrich Co, res 883 Bowery
Hoffman Louis V [Linnie], baker, res 318 Cottage place
Hoffman M C, grocer 73 W Market, res 198 same
Hoffman Mrs Margaret, res 603 Home ave
Hoffman May, dressmaker, res 1045 N Howard
Hoffman Myrta A, res 647 Rhodes ave
Hoffman Oliver [Mattie], plumber, res 587 Schiller ave
Hoffman Perry P [Nerah O], painter, res 27 W Thornton
HOFFMAN PETER H [Catherine], Justice of the Peace and publisher of legal blanks ground floor Doyle Block, People's Phone 765-2 rings, Bell Phone Main 474, res 47 Spruce, Bell Phone 1024X
Hoffman Richard A [Jennie M], clerk Dettling Bros, res 704 Washington
Hoffman Robert [Clara E], laborer, res 857 Kling
Hoffman Roswell B, brickmason, res 647 Rhodes ave
Hoffman Mrs Susanna C (wid Jacob), res 791 Coburn
Hoffman Walter, foreman Goodyear Co, rms 1051 S Main
Hoffman Wm C [Amanda], carpenter, res 816 Bell
Hoffman Wm H [Emma], grocer 603 Home ave, res same
Hoffman Zela O, teacher, res 95 S Union
Hoffmann Frank [Matilda E], wks Am H R Co, res 148 E Voris
Hoffmann Fred, wks D R Co, res 148 E Voris

FROM A MUSTARD LADLE
TO A PUNCH BOWL

BUCKEYE SUPPLY HOUSE

RIGHT FURNITURE AT RIGHT ... PRICES B. L DODGE

506

THE BURCH DIRECTORY CO'S

Hoffmann Otto, wks Betzler & Wilson, res 148 E Voris
Hoffmeyer Albert J, wks D R Co, res 53 Glenwood ave
Hoffmeyer Fred W [Elizabeth], lithographer, res 53 Glenwood
Hoffmeyer Mabel L, res 53 Glenwood ave
Hoffmeyer Theresa L, res 53 Glenwood ave
Hoffmeyer Wm T, lithographer, res 53 Glenwood ave
Hofle Martin [Pauline], clerk J Babel, res 289 Poplar
Hofman Leopold, laborer, bds 193 S Main
Hofmann Anna, res 161 Palmer
Hofmann F Julius [Mary K], coremaker, res 119 Westwood ave
Hofmann Jeannette, res 161 Palmer
Hofmann Mary, res 161 Palmer

See also Huffman

Hogan Anna, dept mgr O'Neil & Co, res 72 Fay
Hogan Belle M, res 389 N Howard
Hogan Bright, bookbinder, res 151 Hickory
Hogan John [Isabelle], res 151 Hickory
Hogan Michael [Lizzie], wks Am H R Co, res 122 Halstead
Hogan Ralph [Mildred M], jeweler 144 S Howard, res 190 S
College
Hogan Richard [Mary O], wks W & B Mfg Co, res 389 N Howard
Hogan Stephen T [Elizabeth], porter O'Neil & Co, res 109 N
Maple
Hogarth Cyrus S [Carrie M], plasterer 399 Perkins, res same
Hogarth Mrs Elizabeth (wid James), res rear 127 Lincoln
Hogarth Emma L, res rear 127 Lincoln
Hogarth Harry H [Nora R], painter, res 172 E Buchtel ave
Hogarth Howard D, painter, res rear 127 Lincoln
Hogeboom Amy E, bds 90 Hamilton ave
Hogeboom Anna J, rms 338 Perkins
Hogue C Ray, clerk, rms 290 Perkins
Hohenadel Ernest, wks G W Cereal Co, res 923 Bank
Hohenadel Frank, res 923 Bank
Hohenadel Grace M, res 923 Bank
Hohenadel Lewis [Elsie E], driver May & F, res 472 W Market
Hohenadel Mabel, res 923 Bank
Hohenadel Philip [Carrie], carpenter, res 923 Bank
Hohenadel William, driver, res 923 Bank
Hohenadel William [Augusta V], wks D R Co, res 278 Rockwell
Hohenadel Wm A, driver, res 472 W Market
Hohlfeld Emma, res 744 Sumner
Hohman Henry J, clerk Buell & Lemasters, res 21 W Thornton
Hohman Peter J, city fireman, res 21 W Thornton
Hoin Charles [Lizzie], laborer, res 327 Wabash ave
Holam Forrest, wks Faultless R Co, rms 359 Union place

IF YOU USE BEER AT HOME WHY NOT GET THE BEST? **BURKHARDT'S** "SELECT EXPORT" BOTH PHONES 259

HARPER DRUG CO. Professional Prescriptionists 8 E. MARKET AND 59 S. HOWARD STS.

AKRON CITY DIRECTORY

507

Holb Konrad, wks W-S-M Co, bds 1118 Grant
Holcomb Albert W [Grace M], carpenter, res 139 Gale
Holcomb Frank L [Edith], conductor st ry, res 436 Jackson
Holcomb Grace M, student, res 436 Jackson
Holcomb James R, res 436 Jackson
Holcomb Mrs Melissa A (wid Henry), res 713 Edgewood ave
Holcomb Ray D, in U S Navy, res 436 Jackson
Holcomb Samuel C [Emma M], asst cashier B & O, res 713
Edgewood ave
Holdbrook Clinton J, wks Am Cereal Co, res 144 Mustill
Holdbrook Lyman P [Anna J], laborer, res 144 Mustill
Holdbrook Wm L [Maud C], wks Am Cereal Co, res 352 Cuya
Holden Arthur H [Mary], glassfinisher, res 451 Pine
Holden Charles F [Josephine], oil dealer, res 364 Water
Holden Fred C [Selina], wks N O T & L Co, res 751 Wall
Holden Lulu, teacher, rms 275 E Market
Holden Richard [Mary], laborer, res 374 Water
Holder Lena, res rear 434 W Thornton
Holder Mrs Sophia (wid Jacob), res rear 434 W Thornton
Holderbaum Iola, stenographer, rms 48 N Summit
Holdstein Adolph [Harriet E] (Holdstein & Co), res 218 Park
Holdstein & Co, clothiers 28 S Howard
Holdstein Garson (Holdstein & Holdstein) res 111 N Forge
Holdstein & Holdstein (J H and Garson) clothiers 306 S Main
Holdstein Isador [Anna], clothier 32 S Howard, res 111 N Forge
Holdstein Joseph H [Julia H] (Holdstein & H), res 47 S Maple
Holdstein Leon S, res 218 Park
Holdstein Marie L, res 218 Park
Holdstein Mary, res 111 N Forge
Holdstein Max B, student, res 47 S Maple
Holdstein Otto A, res 218 Park
Holdstein Paul F, res 218 Park
Holibaugh Daniel [Mary], farmer, res Dan
Holl Arthur L [Lizzie K], wks Goodrich, res 966 Jefferson ave
HOLLAND AUSTIN D [May R], vice pres The Pouchot-Hun-
sicker Co, res 18 Spruce
Holland Mrs Bridget, res 31 N Summit
Holland Mrs Catherine, res 726 Commins
Holland Dora, wks Werner Co, rms 31 N Summit
Holland Mrs Elizabeth A (wid DeWitt C), res 23 Grand ave
Holland Hazel T, res 874 S Main
Holland Hiram C [Sarah R], wks Am Cereal Co, res 874 S Main
Holland John H [Clara B], plumber, res 132 E Croster
Holland Lloyd H, clerk, res 18 Spruce
Holland Wm D [Clara L], clerk Goodrich Co, res 389 W Exch

WM. H. EVANS & SON INSURANCE AND LOANS
CORNER MILL AND HOWARD STS.

Hollar John L, clerk, bds 166 Vassar
Hollendona Andy [Susie], wks Ak-Selle Co, res 126 Halstead
Hollendona John [Mary], wks Ak-Selle Co, res 126 Halstead
Holler Mrs Catherine (wid Adolph), res 903 S Main
Holler Willard B [Jennie B], plasterer, res 320 Dean
Holley Mrs Clara (wid Isaac), res 186 E Mill
Hollinger Anna M, res 63 S Broadway
HOLLINGER DWIGHT L [Maud E], grower of choice plants
and cut flowers, bedding plants, boquets, designs to order
99-105 W South, People's Phone 729, res 112 Russell ave
HOLLINGER HARVEY M [Jennie W] (Brouse & Hollinger)
sec and treas The Abstract Title-Guarantee & Trust Co and
2d vice pres and treas The Permanent Savings & Loan Co,
res 166 S Portage path, People's Phone 368
Hollinger Howard B, student, res 166 S Portage path
Hollinger Ralph W, student, res 166 S Portage path
Hollingshead Louis C, wks Dickson T Co, bds 651 E Exchange
Hollingworth Mrs Mary E (wid Thomas J), res 143 Perkins
Hollingworth Neale M, clerk Werner Co, res 143 Perkins
Hollingworth Sidney V, printer Werner Co, res 143 Perkins
Hollock Max, res 375 S High
Hollopeter Claudia C, res 273 Rockwell court
Hollopeter Oscar E [Georgia M], clerk S S Haynes, res 273
Rockwell court
Holloran Martin, gatetender, res 111 E Voris
Holloran Mary E, res 111 E Voris
Holloran Nora, student, res 111 E Voris
Holloran Patrick J [Bridget], wks Goodyear Co, res 111 E Voris
Hollow Walter, coachman 773 E Market
HOLLOWAY ALBERT C [Edna D], attorney at law 526 and
527 Dobson Bldg, People's Phone 1515, res 63 W Miller ave,
People's Phone 2196
Holloway Arthur [Ellen], wks Ak Supply Co, res 930 E Market
Holloway Arthur G [Mary B], mgr Waldorf Shoe Store, res 160
Park place
Holloway Mrs Belle H, res 466 Pine
Holloway Bert, teamster, rms 49 E Furnace
Holloway Charles A [Eliza], wks Water Works, res 166 Park pl
Holloway Charles W, student, res 536 E Exchange
Holloway Durbin H, draftsman Goodrich Co, res 17 Steese
Holloway Durbin W [Lellie C], real estate solicitor Bruner-
Goodhue-Cooke Co, res 17 Steese
Holloway Emma M, res 166 Park place
Holloway F Ray, bkpr Akron Water Works Co, res 166 Park pl
Holloway Florence H, res 536 E Exchange

LACE CURTAINS AND DRAPERIES THE KIRK CO.
FINEST IN CITY

CARRIAGES • AKRON CARRIAGE & IMPLEMENT CO

67-71 WEST MARKET STREET

AKRON CITY DIRECTORY

509

Holloway Hazel B, clerk, res 466 Pine
Holloway John W [Caroline E], res 33 S Prospect
Holloway Jos A [Leah L], shoemaker 602 Bowery, res 826 Huron
Holloway Julien J [Martha], motorman, res 536 E Exchange
Holloway Mayme P, clerk, res 466 Pine
Holloway Michael, laborer, bds 847 Robinson
Holloway Osborne S [Mary J], blacksmith 743 S Broadway, res
98 W Thornton
Holloway Thomas M [Jennie S], music teacher, res 174 Park pl
Holloway Wm N [Blanche], wks Goodrich Co, res 758 Edgewood
Holly Daisy D, res 264 S High
Holly Perry [Ella F], carpenter, res 264 S High
Holm Arthur [Caroline], res 446 E Exchange
Holm Clarence E, wks D R Co, res 24 W Miller ave
Holm George W [Anna], lettercarrier, res 741 Arthur place
Holm Cornelius [Ellen], wks D R Co, res 24 W Miller ave
Holm Samuel W [Julia B], electrician, res 731 St Clair
Holman Clarence R, barber, res 121 E Thornton
Holman Sam P [Catherine], carriagemaker, res 632 Washington
Holman Thos H [Margaret J], blacksmith, res 121 E Thornton
Holmes Mrs Anna M (wid James), res 31 N Broadway
Holmes Elmer D [Althea S], engineer, res 440 Carmichael
Holmes Eunice I, nurse, res 20 Hurlburt ave
Holmes Howard C, clerk Hower & Co, res 440 Carmichael
Holmes John P [Elizabeth], bread dealer, res 425 E Exchange
Holntolner John [Mary], laborer, res 74 E Voris
Holp Henry [Margaret], laborer, res 211 S Forge
Holst Fred W [Anna], electrician, res 117 Cuyahoga
Holst John [Mollie], wks C A & C Ry, res 161 Cuyahoga
Holst John J, res 117 Cuyahoga
Holst Marie M, res 117 Cuyahoga
Holt Albert T [Louise W], supt Miller R Co, res 218 Park
Holt Alice E, res 218 Park
Holt Charles [Anna], wks Goodrich Co, res rear 206 E Furnace
Holt Charles P, farmer, res 476 Woodland ave
Holt Howard, farmer, res 476 Woodland ave
Holt Irvin H [Bertha], painter, res 476 Woodland ave
Holtom Earl T [Ella], motorman, res 778 Coburn
Holton Francis H [Leora L], res 665 E Market
Holton Hamilton F, student, res 135 S Union
Holton Mrs Harriet B (wid Francis H), res 135 S Union
HOLTZ HENRY [Elizabeth M], real estate and loans, farms a
specialty 60 Central Office Bldg, People's Phone 1379, res
111 W State
Holtz Mary, res 144 S College

LIFE INSURANCE MUTUAL BENEFIT . . .
. . . DURANT

WE CAN TAKE GOOD CARE OF YOU IN OFFICE FURNITURE, AT RIGHT PRICES, TOO. B. L. DODGE

510

THE BURCH DIRECTORY CO'S

Holtzclaw Lester, polo player, rms 184 S Main
Holub Abraham, student, res 91 N Maple
Holub Harry [Mary], peddler, res 91 N Maple
HOLUB MAX [Rose], vice pres The American Scrap Iron Co,
res 364 Bowery, People's Phone 1931
Holvey Evan J [Mattie E], potter, res 114 W^l Miller ave
Holzapel Peter, laborer, bds 850 Bellows
Holzapel Peter, laborer, bds 850 Bellows
Holzhauser Alfred A [Heppie C], carpenter, res 960 Grant
Holzworth Mary M (Holzworth Sisters), res 99 Byers ave
Holzworth Sisters (Mary M and Tennie) dining hall 72 S Main
Holzworth Tennie (Holzworth Sisters), res 99 Byers ave
Homan Earl H, messenger Goodrich Co, res 331 W Market
Homard Harvey D, laborer, res 384 Cuyahoga
HOME BUILDING & LOAN ASSN The, J M Beck pres, W W
Leonard vice pres, W C Hall sec, E R Held treas, 102 S
Howard, both Phones 122
Home Furniture Co, 84 S Main
Homeier Claudius W, clerk Am Cereal Co, res 26 Ladd
Homeier Mrs Elta A (wid Samuel S), res 12 E Cedar
Homeier George P [Emma B], barber Grosjean & I, res 26 Ladd
Homer Alba, res 740 Edgewood ave
Homer Joseph, res 740 Edgewood ave
Honeyman Wm [Jennie], wks Werner Co, res 236 Bluff
Honeywill Alice M, res 433 Bluff
Honeywill Daisy O, res 433 Bluff
Honeywill Frank C, wks Werner Co, res 433 Bluff
Honeywill Fred L, printer C H Slater, res 433 Bluff
Honeywill Mrs Margaret S (wid Wm H), res 433 Bluff
Honeywill Wm H, printer, res 433 Bluff
HONODLE CHARLES D [Elizabeth S], ticket agent Union
Depot, res 655 E Buchtel ave, Bell Phone 765
Honodle Mrs Mary (wid John), res 258-N Case ave
Hood Albert F [Ida M], wks Frantz B Cb, res 1049 Yale
Hood Bertha M, milliner 343 W^l Market, res 260 W North
Hood Daniel [Sarah], carriage trimmer, res 260 W North
Hood Melbern D [Mary A], carpenter, res 347 S Maple
Hood Wm M, res 260 W^l North
Hook Frank, clerk, rms 294 S High
Hook Homer C, wks E O Gas Co, res Kenmore
Hook John [Maud W], boodbinder, res 422 Bluff
Hoopengartner Alta, teacher, rms 39 Fir
HOOPER RICHARD G [Grace L], gen sec The Young Men's
Christian Association, res 61 S Balch, Peo Phone 1040-2 rings
Hoopes Louis L [Alma], cashier S & S B Co, res 1253 E Market

WOLFSPERGER WATCH THE SIGN | **54 EAST MARKET** |
"MORE WORK" | PEOPLE'S PHONE 1710

- Hoover Adam O [Amanda], wks Goodrich Co, res 615 Camp
Hoover Addie N, student, res 863 Bowery
HOOVER CHARLES [Alice A], sec and treas The Hoover &
Sell Co, res 729 E Market
Hoover Charles R [Sophia], res 383 S High
Hoover Charles W [Daisy], wks Goodrich Co, res 445 W Exch
Hoover Clarence, wks Goodrich Co, bds 131 W Buchtel ave
Hoover Cleon W [Laura], clerk D R Co, res 11 E Cedar
Hoover Daniel [Ada A], carpenter, res 255 Euclid ave
Hoover Elta, clerk Model Bakery, res East Akron R F D No 21
Hoover Harry H [Catherine], wks Goodrich Co, res 850 Bell
Hoover Henry, wks Goodrich Co, res 499 Sherman
Hoover Mrs Ida M (wid Isaac), res 579 Miami
Hoover James W [Mena S], carpenter, res 709 Bowery
Hoover Mrs Jessie A, stenog J Memmer & Son, res 360 Park
Hoover Jessie M, opr C U Tel Co, res 579 Miami
Hoover Lucetta K, dressmaker O'Neil & Co, res 709 Bowery
Hoover Michael [Louisa] (Baum & Hoover), res 908 Huron
Hoover Raymond T [Maud], blacksmith, res 970 Boulevard
Hoover Samuel [Maggie L], woodworker, res 638 Washington
HOOVER & SELL CO The, D H Sell pres, Charles Hoover sec
and treas, clothiers and furnishers 16 E Market, People
Phone 586
Hoover Stephen H [Sarah J], carpenter, res 863 Bowery
Hoover Thomas T [Pearl V], painter, res 124 E Thornton
Hoover W H, pres Aluminum Flake Co, res New Berlin O
Hoover Webster S [Mildred], wks M Pottery, res 861 Bowery
Hoover William C [Nelhe], wks Goodrich Co, res 382 Sherman
Hope Arthur H, wks Goodyear Co, rms 58 S Summit
Hope Georgiana L, res 372 S High
Hope John A [Sarah], wks Goodrich Co, res 877 Huron
Hopkins Benj P [Ida M], bookbinder, res 104 Nebraska
Hopkins F Dean, wks Am Cereal Co, res 109 Bartges
Hopkins George, rms 72 S Howard
Hopkins John A, wks Am Cereal Co, res 109 Bartges
Hopkins Lewis W [Ella M], agent 122 Hamilton Bldg, res 494
Carroll
Hopkins Marvin [Clara M], milk dealer, res 39 N Arlington
Hopkins Moneta, res 109 Bartges
Hopkins Wm E, clerk Saalfeld Co, res 104 Nebraska
Hopkins Wm E [Edna], wks W & B Co, res rear 167 S Union
Hopkins Mrs Zora A (wid John), res 109 Bartges.
Hopp George P [Theresa M], wks Home F Co, res 775 Kling
Hoppe J Werner, clerk Goodrich Co, res 258 Torrey
Hooper Mrs Rhoda S, res 258 Torrey

N. Y. CANDY KITCHEN Fine Confectionery
19 SOUTH HOWARD STREET.

THE GLOCK-KORACH CO. READY-TO-WEAR STORE 82 S. MAIN. BOTH PHONES

512

THE BURCH DIRECTORY CO'S

Horix Frederick [Julia], saloon 12 S High, res 359 Silver
Horix Louise V, res 359 Silver
Horn Charles F [Olive C], grocer 538 W Market, res 11 Olive ct
Horn Mrs Elizabeth (wid John), res 50 Charlotte
Horn Mrs Elizabeth R (wid S Jackson), res 330 Merriman
Horn F Wm T [Cora E], bookbinder, res 260 E York
Horn G Lillian, stenographer, res 260 E York
Horn Gertrude B, res 866 Coburn
Horn Harry O, wks Corey Bros, res 866 Coburn
Horn Mrs Pauline (wid Ernest), res 866 Coburn
Horn Ray C, solicitor, res 11 Olive court
Horn S Henry, market gardener, res 330 Merriman
Horn Wm H [Ella A], wks Linoleum Co, res 1114 Bellows
Hornberger Jennie B, clerk O'Neil & Co, res 58 S Summit
Hornberger & Madder (S E Hornberger, A L Madder), habers
178 S Main
Hornberger S Elmer [Anna M] (Hornberger & Madder), res 223
Bowery
Horne Lucile, stenographer, res 72 Adams
Horner Hettie, res 279 Rockwell court
HORNER LAFAYETTE H [Inez C], real estate 208 W
Thornton

L. H. HORNER

THE LEADING

Real Estate Man of Akron

NOTARY PUBLIC



PEOPLE'S
PHONE
225

I OWN one hundred of the Best Lots in South Akron in Coburn Allotment, near West Thornton street which I will sell on easy terms and to desirable parties who wish to build a house I will secure them easy terms of paying for same **No agent's commission or graft to pay when you buy of me.** I have one hundred customers in this immediate neighborhood whom I can give as reference as to my methods of doing business

Office and Residence

208 WEST THORNTON STREET

PEOPLE'S PHONE 225

GET MARRIED YOUR CREDIT IS GOOD **MAHAFFEY'S**
AT

PATENTS, WILCOX, PARSONS & BURCH

40-44 Central Savings & Trust Building

AKRON CITY DIRECTORY

513

Horner Mrs Martha (wid Uriah), res 208 W Thornton
Horner Nettie, waiter, rms 35 N High
Horner Warren J [Augusta], machinist, res Kenmore
Hornig August [Anna], salesman Ak Bakery, res 64 N Broadway
Horning Emil [Mary A], wks Ak-Selle Co, res 661 Miami
Horongza Frank, wks Am Cereal Co, bds 154 W Center
Horongza Frank, wks Am Cereal Co, bds 154 W Center
Horrisberger Charles, blacksmith, bds 185 S Main
Horrisberger Solomon, wks G A Eberhard & Son, bds 185 S Main
Horseman Wm H [Elizabeth], wks McNeil B Co, res 380 E Voris
Horst Jacob R (John R Horst & Co), rms 500 S Main
Horst John H, res 675 Coburn
Horst John R [Margaret] (John R Horst & Co), res 675 Coburn
HORST JOHN R & CO (John R and Jacob R), fresh, salt and
smoked meats and all kinds of sausages 630 S Main cor Bart-
ges, both Phones
Horton F Wm, bkpr H H Bridgwater, bds 82 Kuder ave
Horton Frank, rubberworker, bds 282 Bowery
Horton Fred [Jessie], wks Keller B Co, res Collinwood ave
Horton George, wks A China Co, bds 15 Irvin court
Horvat Joseph, laborer, bds 333 Washington
Horvat Michael, laborer, bds 333 Washington
Howarth George, wks Paper Mill, bds 142 E Exchange
Hose Harry W, res 794 Bowery
Hose Samuel E [Margaret], res 794 Bowery
Hosfield Casper K [Maggie A], shoemaker 430 E Market, res 53
Kirkwood
Hosfield Mrs Frederica (wid Casper), res 10 Bowery
Hosfield Henry L (Hosfield & Rinker), res 10 Bowery
Hosfield Mrs Mary E (wid Conrad W), res 148 N Walnut
Hosfield & Rinker (H L Hosfield, W C Rinker), shoes 9 E Exchg
Hoskin Charles W [Laura J], carpenter, res 267 W North
Hoskin Eugene J [Grace M], sec Ware Candy Co, res 174 Wills
Hoskin Mrs Lucy A (wid Elmer K), res 400 Locust
Hoskin Robert E, student, res 400 Locust
Hoskin Wm C [Margaret], janitor, res 110 N Walnut
Hoskins Oscar, wks Akron Mfg Co, res 234 Carroll
Hoskins Samuel J [Anna A], wks Am Cereal Co, res 234 Carroll
Hosler Wm [Nellie], potter, res 1031 Clark
Hosman Harry, wks Ak Fertilizer Co, bds 564 Cuyahoga
Hoss Charles W [Cora M], wks D R Co, res 692 Rhodes ave
Hoss Daisy M, res 668 Rhodes ave
Hoss William [Sarah E], wks D R Co, res 668 Rhodes ave
Hossler Anna, wks Am Cereal Co, res 118 W Cedar
Hossler Carrie, res Cuyahoga ext

EVERYTHING TO FURNISH A **BUCKEYE** SUPPLY
FIRST-CLASS BAR  HOUSE

LARGEST SELECTION OF OPEN STOCK DINNER WARE IN THE CITY B. L. DODGE

514

THE BURCH DIRECTORY CO'S

Hossler Daniel B, carpenter, res Cuyahoga ext
Hossler Frederick, res 12 Cuyahoga
Hossler John M, foreman Akron El Mfg Co, res 12 Cuyahoga
Hossler Mamie, res Cuyahoga ext
Hossler Newton E (Putt & Hossler), res 12 Cuyahoga
Hossler William [Salome], teamster, res 12 Cuyahoga
Hostettler Delman U [Elfie A] (Welker & Hostettler), res 771
Harvard
Hostettler John E [Ida C], conductor St Ry, res 845 $\frac{1}{2}$ S Main
HOTCHKISS HENRY V [Jessie], supt Public Schools, res 436
E Buchtel ave, People's Phone 472
Hotchkiss J Donald, student Allen, W & A, res 436 E Buchtel av
Hotchkiss Robert, student, res 436 E Buchtel ave
Hotchkiss Ruth, student, res 436 E Buchtel ave
Hotel Pendleton, J H Spuller mgr, 215 E Market
Hotel Union, 145 and 147 N Howard
Hotrovich George, wks D R Co, bds 215 S Broadway
Hott John S [Tina E] (Smith & Hott), res 37 N Walnut
Hottenstein Alice H, res 200 Carroll
HOTTENSTEIN ELMER K, physician and surgeon 21 Doyle
Block, People's Phone 510, res 200 Carroll, People's Phone
2166-1, Bell Phone 1183L
HOTTENSTEIN WM J [Amelia C], dentist 21 Doyle Block,
People's Phone 510, res 197 Spicer, People's Phone 1821-1
Hottinger Albert, wks Goodrich Co, bds 421 S Main
Hottowsky Joseph [Marie], res 109 E Furnace
Hottowsky Josephine, res 109 E Furnace
Houchins Elza B [Lulu A], wks Frantz B Co, res 867 May
Houder Harvey, wks Goodrich Co, bds 695 Bowery
Hough Clarence A, surveyor, res 46 Mt View ave
Hough D Leslie, electrician, res 46 Mt View ave
Hough Edward G [Lucy A], conductor B & O, res 248 James
Hough Floy L, bookkeeper, res 46 Mt View ave
Hough Frank S, student, res 46 Mt View ave
Hough George E, res 248 James
Hough Hiram J [Elizabeth C], vice pres Fieberger Heating Co,
res 46 Mt View ave
Hough Ida M, wks 512 E Buchtel ave
Hough Mary A, stenographer, res 248 James
Houghton Harry B [Lottie], bkpr Alden R Co, res 165 E Market
Houghton Harry B jr, student res 165 E Market
Houghton Mrs Jessie M clerk XXth C H & V Co, res 330 Park
Houghton Lee H, bkpr Peoples Ice Co, 33 Cherry
Houghton John B [Lucy R], res 56 N Summit
Houglan Clarence J [Alta A], asst bkpr Ak Times, res 131 Hall

BURKHARDT'S BEER LEADS THEM ALL. TRY A **259**
CASE. BOTH PHONES

HARPER DRUG CO. PHOTOGRAPH SUPPLIES

8 E. MARKET AND 59 S. HOWARD STS.

AKRON CITY DIRECTORY

515

Houglan Fred J, wks D R Co, res 38 Steiner ave
Houglan Verne S [Iona M], pressman, res 261 Carroll
Houglan Harley [Lilian], res 117 Hall
Houglan Harry D [May], res 107 Gale
Houk Charles F [Minnie E], clerk O'Neil & Co, res 67 Kirkwood
Houk Henry, laborer, bds 755 Brook
Houk Henry L, clerk Firestone Co, rms 447 E Market
Houlihan Dennis, wks D R Co, res 723 S High
Houlihan John, wks D R Co, res 723 S High
Houriet C Elsie, stenog S A Banking Co, res Kenmore
Houriet Florient U [Catherine], res Kenmore
Houriet Mary M, teacher, res Kenmore
Houroust George [Anna], laborer, res 180 Adams
House Mrs Ada B (wid Charles E), res 345 Park
House May, res 288 Broadway
House William, clerk J L Shunk, rms 44 W. Market
Househalter Charles L, wks Windsor Hotel, res 773 Mallison ave
Househalter Elizabeth P, student, res 773 Mallison ave
Househalter Harry G [Nellie], wks D R Co, res 535 Wooster ave
Househalter Milton W [Ida A], wks St Ry, res 773 Mallison ave
Househalter Robert E, wks Goodrich Co, res 773 Mallison ave
Househalter Walter M, student, res 773 Mallison ave

See also Haushalter

HOUSEHOLD LOAN & TRUST CO., H L Bullinger mgr, 54
and 55 Central Savings & Trust Bldg, both Phones (See
index to ads)

Housekeeper Scott, clerk Day Drug Co, rms 284 Park
Housel Benj O, clerk J A Brittain, res 493 Gage
Housel Cora E, clerk Goodrich Co, res 211 Crosby
Housel Elinore L, student, res 32 Willard
Housel Elmer [Rachel A], carpenter, res 493 Gage
HOUSEL ERNEST C [Emma E], attorney at law and Director
of Public Safety, 307 and 308 Everett Bldg, People's Phone
185, res 32 Willard, People's Phone 802-2
Housel Guy A [Anna], wks Dickson T Co, res 493 Gage
Housel James [Elizabeth], res 996 Johnston
Housel James H [Sophia], clerk J A Brittain, res 325 W Cedar
Houser Absalom A [Louise C], motorman, res 543 Wooster ave
Houser Alexander [Louisa], wks Am Cereal Co, res 112 E North
Houser Amandus H, clerk, res 271 W Cedar
Houser Bertha L, res 598 Wilson
Houser Bessie A, stenog Aluminum Flake Co, res 422 S High
Houser Fred L, res 44 W Crosier
Houser Fredk L [Sarah A], wks Buckeye R Co, res 342 Talbot
Houser Harry [Cora M], wks Goodrich Co, res 598 Wilson

WM. H. EVANS & SON FIRE INSURANCE AND MORTGAGE
LOANS. COR. MILL AND HOWARD

HOME-MADE BREAD AND CAKES MADE TO ORDER. 66 SOUTH MAIN STREET :: E. J. ALDERFER

516

THE BURCH DIRECTORY CO'S

HOUSER HORACE M [Julia C], treas and mgr The Akron Cultivator Co, res 578 E Market, Bell Phone 434

Houser Horvat, laborer, bds rear 361 S Main

Houser James A [Nellie F], supt Al Flake Co, res 422 S High

Houser Louis L [Emma], cistern builder, res 63 W Crosier

Houser Mrs Mary (wid Stephen), res 271 W Cedar

Houser Nellie M, res 422 S High

Houser Newton L [Martha], wks W-S-M Co, res 44 W Crosier

Houser Ray G, clerk Dales & Co, res 44 W Crosier

Houser Wm C [Anna F], painter, res 342 Talbot ave

See also Hauser

Housman Curtis C [Elizabeth], brakeman Erie, res 38 E Thornton

Housman Frances L, stenog C A & C, rms 176 S Balch

Houston Arthur E [Anna C], printer, res 223 James

Houston Fred [Mary M], res 474 Brown

Houston Mrs Margaret J (wid John D), res 223 James

HOVEY EPHRAIM C [Lovica E], contractor, office and res 149 Merriman, Bell Phone 1615R1 (See index to ads)

Hovey Wm N [Clara], meat dealer, res 594 Cuyahoga

Hovey Zola, res 594 Cuyahoga

Howard Arthur L, porter Harper Drug Co, bds 282 Mills ave

Howard Frank E [Anna B], rubberworker, res 293 Otis

Howard Harry L, wks Goodrich Co, res 712 Harvard

Howard Mrs Kate (wid John), res 712 Harvard

Howard Nellie, res 712 Harvard

Howard Patrick, wks Diamond R Co, bds 46 E Cedar

Howard William, clerk Windsor Hotel, res same

Howard William [Angeline], laborer, res rear 286 Mills ave

Howd Norman W [Jessie], wks D R Co, res 88 W South

Howe Bena M, tailoress S Wein, res 876 Huron

Howe Mrs Eliza J (wid Miner H), res 578 E Buchtel ave

Howe Mrs Emma (wid Oscar N), res 821 Miami

Howe Ernest L [Edna M], motorman, res 818 Coburn

Howe Ida M, res 876 Huron

Howe Jennie G, res 876 Huron

Howe John [Emiline], wks Am Cereal Co, res 876 Huron

Howe John A, wks Am Cereal Co, bds 10 Bowery

Howe Mildred E, res 876 Huron

Howe Samuel [Sidney S], machinist, res 566 Blaine ave

See also Hough

Howell Mrs Mary L (wid Thomas B), res 155 S Union

Howell Wm, bar clerk Windsor Hotel, res same

Howell Wm A, confectionery 90 S College, rms 112 same

Howells Grace, res 132 S Howard

Hower Charles A, bartender, rms 139 Bowery

CHINA AND QUEENSWARE, THE KIRK CO. 25 & 27 S. HOWARD ST.

AKRON CARRIAGE & IMPLEMENT CO. ROBES AND BLANKETS
67-71 WEST MARKET ST. FOR

AKRON CITY DIRECTORY

517

Hower Building Co The, M Otis Hower pres, J P Loomis vice pres, J S Benner sec, E R Held treas, E P Otis counsel, cor Market and Canal

HOWER & CO, proprs East Akron Department Store 980-984 E Market

HOWER & COMPANY
EAST AKRON DEPARTMENT STORE

Dry Goods, Carpets, Wall Paper, Shoes, Men's Furnishings, China, Notions, Millinery, Stationery, Books, Merchant Tailoring, Clothing, Trunks, Bags, and

HOUSE FURNISHING GOODS.

980-984 E. Market St.

People's Phone 865

Hower George W, with Goodrich Co, rms 48 Quarry

Hower Harvey B, with Akron-Selle Co, res 185 Ash

HOWER HARVEY Y [Nellie M], vice pres The Akron-Selle Co, res 185 Ash

Hower J Frederick [I Pearl K], with Goodrich Co, res 185 Ash

Hower John H [Rebecca R], res 356 E Buchtel ave

Hower Lee J [Edith A] (Hower & Co), res 56 Broad

Hower Lew S, with W-S-M Co, res 185 Ash

Hower Lloyd K, with Akron-Selle Co, res 185 Ash

HOWER M OTIS [Blanche E], pres and gen mgr The Akron-Selle Co, vice pres The Central Savings & Trust Co, res 60 Fir, both Phones

HOWER MAGIC CEREAL COFFEE CO, J A Kempel propr 633 S Main

Howes John T [Ella L], res 35 Howes ave

Howes R Wm [Alma], gardener, res 39 N Portage path

Howes Thomas J, miller, res 803 W Market

Howes Wilham [Mary], res 803 W Market

Howes Wm R [Emma V], miller, res 158 N Portage path

HOWLAND CHARLES E [Clara E], sec, treas and gen mgr The Akron Roofing Tile Co, res 11 S Forge, both Phones

Howland Elizabeth A, res 39 N Arlington

Howland Mrs Ellen (wid Thomas), res 907 Bank

HOWLAND FRANK C, treas and gen mgr The Thomas Phillips Co, res 109 S Forge

Howland Fred D, pres Thos Phillips Co, res Sandy Hill N Y

HOWLAND GEORGE S [Lettie M], sec The Thomas Phillips Co, res 160 N Forge

MUTUAL BENEFIT PHONE 568. EVERETT BUILDING
DURANT.

WE HAVE SPECIAL FACILITIES FOR REFINISH- ING AND RE-UPHOLSTERING. **B. L. DODGE**

518

THE BURCH DIRECTORY CO'S

Howland Mrs Josephine L (wid Clarence), res 109 S Forge
Howland Lucy, housekeeper 592 W Market
Howland Mame, res 411 E Market
Howland Robert [Anna], carpenter, res Kenmore
Howland Ruth J, student, res 109 S Forge
Howland Mrs Susan C (wid Enos), res 411 E Market
Howland Thomas P, horseshoer 9 Federal, res 907 Bank
Howman Mary, wks Goodrich Co, rms 714 S Main
Hoy John L [Clara B], wks Goodrich Co, res 428 Water
Hoy John N, clerk, res 428 Water
Hoy Mrs Susan (wid John), res 400 Spicer
Hoy Thomas, wks Am H R Co, res 400 Spicer
Hoye Frances M, res 33 N Union
Hoye Grace K, clerk, res 33 N Union
Hoye Isabella S, teacher, res 33 N Union
Hoye Lillian C, wks O'Neil & Co, res 33 N Union
Hoye Margaret V, clerk O'Neil & Co, res 33 N Union
Hoye Mary A, res 33 N Union
Hoye Mary J, res 33 N Union
HOYE MICHAEL W [Mary E], Sanitary Police and Milk In-
specter, office City Bldg, People's Phone 169, res 33 N Union,
both Phones
Hoye Robert M, wks Werner Co, res 33 N Union
Hoye Wilham, bookbinder, res 33 N Union
Hoyer Clara U, res 387 Sumner
Hoyer Geneva E, res 387 Sumner
Hoyer George W [Minnie], wks Goodrich Co, res 334 Spicer
Hoyer Leona F, res 387 Sumner
Hoyer Mrs Sarah, res 387 Sumner
Hoyle James E [Adella M], farmer, res 1077 S High
Hoyt Fred, conductor st ry, rms 1051 S Main
Hoyt Fred G, conductor st ry, bds 284 Locust
Hoyt Oliver A [Matilda A], insurance, res 50 S Balch
Hrauncher Michael, laborer, bds 156 N Case ave
Hubbard Mrs Emma F (wid George E), res 418 Crouse
Hubbard John, machinist, bds 1052 Martin ave
Huber Alfaretta, res Glenwood ave
Huber Alva F [Alice M], blacksmith, res Kenmore
Huber Andrew [Susie], laborer, res 689 Rhodes ave
Huber Anna R M, housemaid City Hospital, res 703 E North
Huber Anton [Louisa], saloon 475 S Main, res same
Huber Balthasar [Monika], laborer, res 703 E North
Huber Catherine M, res 391 Sumner
Huber Chas E [Anna], yd conductor C A & C, res 157 Wheeler
Huber Charles H, clerk Goodrich Co, res 689 Rhodes ave

WOLFSPERGER

Combination Fixtures
WIRE FOR ME
And I will Wire for You

54 EAST MARKET
PEOPLE'S PHONE 1710

Huber Charles P [Maud E], wks D R Co, res 408 Crouse
Huber Claude E, laborer, res 176 S Maple
Huber Edna M, student, res 45 N Forge
Huber Eleanor K, stenog Renner Brewing Co, res 45 N Forge
Huber Felecia, res 45 N Forge
Huber George J, student, res 45 N Forge
Huber George J [Sarah C], wks Ak Lumber Co, res 679 Rhodes
HUBER HARRY J [Jennie E], agent Electric Package Co, res
158 S Balch
Huber Isaac [Emma], baker, res 103 Lods
Huber Jacob [Mary], wks Werner Co, res Glenwood ave
HUBER JAMES B, attorney at law 301 and 302 Everett Bldg,
People's Phone 1900, res 84 S Portage path, Peo Phone 277-2
Huber John A [Hannah], wks Am Cereal Co, res 803 Rhodes ave
Huber Lilian, res 84 S Portage path
Huber Lilian I, res 689 Rhodes ave
Huber Marion, bkpr Niagara F Ex Co, res 84 S Portage path
Huber Martin [Caroline], wks Ak Belting Co, res 389 Allyn
Huber Mrs Mary A (wid Frederick), res 197 W Cedar
Huber Minnie M, res 689 Rhodes ave
HUBER NICK [Carrie E], general agent Canada Life Assur-
ance Co, room 27 Central Savings & Trust Bldg, People's
Phone 149, res 22 E Buchtel ave, People's Phone 1511
Huber Nina, res 84 S Portage path
Huber O'Donnell J, laborer, res Kenmore
Huber Peter L A, wks R Clay P Co, res 703 E North
Huber Philip C [Anna], clerk J Koch & Co, res 99 S Maple
Huber Philip W, wks S China Co, res 703 E North
Huber Mrs Rachel (wid Henry J), res 84 S Portage path
HUBER RAY A, bus mgr Akron Press, res 22 E Buchtel ave
Huber Roberta J, res 84 S Portage path
Huber Mrs Rosa C, res 45 N Forge
Huber Rudolph, student, res Glenwood ave
Huber Wm C, agent Prud Ins Co, rms 51 Bowery
Huber Wm E, engineer, res 22 E Buchtel ave
Hubler Aaron [Hannah], engineer, res 684 Yale
Hubler Clement D, wks Goodrich Co, rms 808 Harvard
Hubler Emmanuel [Mary] (Scheppler & Hubler), res 21 Steese
Hubler Fred L, clerk, res 21 Steese
Hubler Harry N, wks D R Co, res 28 Falor
Hubler Jacob, carpenter, res 402 Crosby
Hubler Jesse C [Sarah], engineer Ak Brew Co, res 828 Coburn
Hubler Mrs Mary H (wid Charles W), res 593 Miami
Hubler Orrin, wks Goodrich Co, res 593 Miami
Hubler Ova, res 593 Miami

PURE GOODS ARE ALWAYS THE BEST. N. Y. CANDY KITCHEN

THE GLOCK-KORACH CO. MILLINERY AND LADIES FURNISHINGS--82 S. MAIN ST.

520

THE BURCH DIRECTORY CO'S

Hubler Samuel D, res 593 Miami
Hubler Mrs Sarah A (wid Jonathan), res 28 Falor
Hubler Stewart C, machinist, res 593 Miami
Hubler Willard J, wks P T McCourt, res 28 Falor
Huctwith Wm J [Josephine J], conductor, res 17 Lake
Huddleston Carl [Cammie], wks Goodrich Co, res 611 Sibley alley
HUDDLESTON JAMES M [Carolyn L], with The Werner Co,
res Park View 70 N Prospect
Huddleston Roy F, clerk Hardware & S Co, rms 186 S Main
Hudlin Lee, wks G W Cereal Co, bds 358 Cleveland
Hudnet Edgar C [Gay], wks B & O, res 147 Adolph ave
Hudnet Elmer E [Chloe B], painter, res 1304 Getz
Hudnut Rose, wks E J Alderfer, res 35 N High
Hudoc George [Anna], laborer, res 119 N Case ave
Hudson Alva U, wks Werner Co, res 951 May
Hudson Frank [Olive V], wks R C P Co, res 1289 Fifth ave
Hudson Mrs Martha J (wid Emerson), res 951 May
Hudson Otis V, motorman, res 951 May
Hudson Wilbur, rms 137 Lake
Huebotter Louis [Christina], laborer, res 1011 Nathan
Huegle Frank jr [Lilly H], saloon 38 N Howard, res 205 Ravine
Huether Henry [Rebecca J], res 175 Hill
Huey Benj F [Alice M], engineer C A & C, res 26 W Miller ave
Huff Bert, laborer, res 192 E Crosier
Huff Frank, wks Taplin, R & Co, res 42 McCoy
Huff Harry C [Pearl C], patternmaker, res 450 Sherman
Huff John K [Martha E], yd conductor Erie, res 42 McCoy
Huff John R [Mary E], wks N O T & L Co, res 192 E Crosier
Huff Merl, res 42 McCoy
Huffman Benton E, wks Taplin, R & Co, res 351 Washington
Huffman Charles W [Carrie B], wks Goodrich, res 177 Wooster
Huffman Goldie L, res 342 Wabash ave
Huffman Mrs Grace, res 761 St Clair
Huffman Hazel, res 351 Washington
Huffman Ira E, rubberworker, res 75 E North
Huffman Ira E [Lilly R], wks T, R & Co, res 351 Washington
HUFFMAN J R [Kimber & Huffman], rms 91 Good
Huffman Mrs Lydia (wid William), res 63 S Maple
Huffman May R, res 351 Washington
Huffman Roswell J [Minnie D], machinist, res 12 Glenwood ave
Huffman Mrs Sarah P (wid Ira E), res 75 E North
Huffman Sherman J [Minnie B], clerk, res 191 Bowery
See also Hoffman
Huggins Anna M, res 45 Norton
Huggins Gertrude H, stenog Colonial S & I Co, res 137 E Voris

A RELIABLE INSTALLMENT HOUSE > MAHAFFEY'S

PATENTS, WILCOX, PARSONS & BURCH

40-44 Central Savings & Trust Building

AKRON CITY DIRECTORY

521

Huggins Mrs Sarah (wid Moses J), res 45 Norton
Huggler Alfred M, wks Miller R Co, res 779 S High
Huggler Anna M, res 779 S High
Huggler John, wks D R Co, res 243 Cross
Huggler Peter [Anna], painter, res 243 Cross
Hughes Dow B, electrician, res 185 E Center
Hughes Edward, wks W-S-M Co, bds 699 May
Hughes Enoch [Mary], machinist, res 185 E Center
Hughes John E [Jeannette I], wks A P Tel Co, res 77 W Chestnut
Hughes Robert W [Ella E], barber 428 E Market, res 86 N High
Hughes Wm T [Amelia M], collector, res 113 Otto
Hughes Winifred J, stenog Brouse & Hollinger, res Thomastown
Hugill Edward, res 445 Bluff
Hugill Edward J [Anna M], stonemason, res 448 Bluff
Hugill Ella J, res 448 Bluff
Hugill Miss Frankie M, res 448 Bluff
Hugill Harry W [Susie], stonecutter, res 166 Adams
Hugill Mrs Sarah (wid Joseph), res 364 Perkins
Hugill Walter L, stonemason, res 445 Bluff
Huguelet Alcid J [Anna B], foreman Goodyear, res 126 E Crosier
Huguelet Bert O, wks Goodrich Co, res 864 Miami
Huguelet Edward J [Ida M], wks Goodyear, res 390 Rhodes ave
Huguelet Julius A [Fanny], wks Goodrich Co, res 864 Miami
Huguelet Louis C, wks Mirror Works, res 864 Miami
Huguelet Wm S [Gertrude H], wks Goodyear, res 121 E Crosier
Huhn Charles F [Lena H], brakeman C A & C, res 376 Power
Huhn Ervin, bookbinder, res 604 Washington
Huhn George [Catherine], molder, res 420 Power
Huhn George J, wks R Clay P Co, res 355 Power
Huhn George L, bookbinder, res 420 Power
Huhn Henry [Mary], molder, res 604 Washington
Huhn Henry jr, machinist, res 604 Washington
Huhn Henry J [Laura], wks Ak-Selle Co, res 371 Cross
Huhn John [Sabina], wks Ak Foundry, res 582 Washington
Huhn Joseph [Rosa], laborer, res 503 Allyn
Huhn Nicholas [Kate], wks A R Tile Co, res 355 Power
Huhn Nicholas J, rubberworker, res 355 Power
Hull Arthur S [Hattie C], watchman, res 172 Division
Hull B Frank [Etta], wks Firestone R Co, res 932 May
Hull Charles T, student, res 51 S College
Hull Cleo W, res 605 Camp
Hull Edward F [Mary E], wks Summit S P Co, res 1232 Andrus
Hull Elton W [Carrie A], bkpr, res 17 Spruce
Hull Florence L, student, res 17 Spruce
Hull Harvey J [Blanche H], wks Frantz B Co, res 1119 Andrus

BOTH PHONES 477 We can Please You in **BUCKEYE** SUPPLY HOUSE
Bar and Hotel Supplies F. W. FUCHS, PROP.

EVERYTHING FOR THE BABY—GO-CARTS, CRIBS, HIGH CHAIRS. ETC. || **B. L. DODGE** 24 & 26 S. Howard St.

522

THE BURCH DIRECTORY CO'S

Hull Herbert S [Sarah A], coal dealer, res 51 S College
Hull Irving W [Rose], res 409 Willow
Hull James S, wks Summit S P Co, res 1232 Andrus
Hull Louis F, wks Goodrich Co, res 605 Camp
Hull Louis H [Catherine], car inspector, res 605 Camp
Hull Mrs Louisa M, res 51 E Market
Hull M Oletta, res 932 May
Hull Wm Marcus, clerk Erie R R, res 605 Camp
Hulse Edison G, machinist, res 872 E Market
HULSE JUDSON A [Hilda J], physician and surgeon 946½ E Market, People's Phone 925-3, hours 8 to 9 a m, 1 to 3 and 7 to 8 p m, anaesthetist City Hospital, res 864 E Market, People's Phone 1664-2, Bell Phone 482
Hulse Wilson S [Frances I], cabinetmaker, res 872 E Market
Hultberg Olga V, wks 282 W Market
Humberg Herman, wks Godrich Co, bds 387 Grant
Humberger Charles E [Almira], carriagemaker, res 456 Sumner
Humberger Wm J, wks D R Co, res 456 Sumner
Humbert Jacob [Alice], wks N O T Co, res 1087 S High
Humbert Knight, clerk J J Hunsicker, rms 59 S Summit
Humble Fred [Mary J], wks Goodrich Co, res 1284 Fourth ave
Humble Mary, res 1284 Fourth ave
Hume Thomas H [Catherine R], cook, res 342 Power
Hummelbau Robert, wks Goodrich Co, rms 20 E Exchange
Humes Wm J [Emma S], plasterer, res 185 W Center
Hummel Albert C, clerk Byrider Bros, res 332 Locust
Hummel Charles M, clerk O'Neil & Co, res 332 Locust
Hummel Daniel J [Elizabeth C], engineer, res 58 Falor ave
Hummel Harry F, receiving teller 2d N Bank, res 332 Locust
Hummel Ida M, res 332 Locust
Hummel John B [Barbara D], clk G M Kempel, res 242 Wheeler
Hummel Leo J, clerk Byrider Bros, res 332 Locust
Hummel Valentine, musician, res 332 Locust
Hump George, wks Goodrich Co, bds 501 S Main
Humphrey Arthur G [Helen], trav salesman, res 115 W State
Humphrey Bessie L, stenog Akron China Co, res 308 W Center
Humphrey C Victoria, teacher, res 809 Crosby
Humphrey Catherine, tailorress, res 333 Gold
Humphrey Charles H [Virginia L], carpenter, res 232 James
Humphrey Clarence M [Millie], physician 551 S Main, res same
Humphrey Mrs Delphine W (wid Calvin P), res 227 Perkins
Humphrey Edward J [Della M], foreman Hankey L Co, res 308 W Center
Humphrey Ethel M, opr A P Tel Co, res 308 W Center
Humphrey George H, wks Pettitt Bros & McD, res 442 Grace

ASK FOR **BURKHARDT'S BEER** ITS THE BEST . . . **259**
. . . BOTH PHONES

ASK YOUR PHYSICIAN ABOUT THE HARPER DRUG CO.

AKRON CITY DIRECTORY

523

HUMPHREY CLARENCE E [Grace B], attorney at law and patent solicitor 409 and 410 Everett Bldg, res 127 N College, People's Phone 2109

PATENTS TRADE MARKS COPYRIGHTS C. E. HUMPHREY

People's Phone 949. Rooms 409 and 410 Everett Bldg.

Humphrey Gertrude A, res 551 S Main
Humphrey Hannah, res 894 S Main
Humphrey Harley, wks Akron P & H Co, bds 210 W Chestnut
Humphrey James [Margaret], grocer 118 E Thornton, res same
Humphrey James jr [Gusta], wks D R Co, res 216 Abel
Humphrey John H [Cecilia G], res 442 Grace
Humphrey John L, clerk, res 115 W State
Humphrey Leroy B [Inez C], physician 101 Arcade Block, res 68 E Tallmadge ave
Humphrey Lewis E, opr Lamprecht Bros & Co, rms 175 W Market
Humphrey Lillian M, music teacher, res 406 Brown
Humphrey Lionel C, res 551 S Main
Humphrey Mamie E, res 809 Crosby
Humphrey Margaret, res 894 S Main
Humphrey Mrs Martha (wid John), res 115 W State
Humphrey Mrs Mary H (wid Elwyn), res 406 Brown
Humphrey Oliver W, wks D R Co, res 31 Bartges
Humphrey Ralph W [Mattie C], wks Goodrich Co, res 624 Grant
Humphrey Robert, wks Linoleum Co, res 894 S Main
Humphrey Rev Samuel C [Mattie M], res 809 Crosby
Humphrey Mrs Sarah (wid Calvin), res 31 Bartges
Humphrey Stewart B, res 31 Bartges
Humphrey Sybil B, music teacher, res 406 Brown
Humphrey William [Christina], wks Firestone T & R Co, res 894 S Main
Humphrey William jr, wks W-S-M Co, res 894 S Main
Hundt Gustave H [Augusta], wks Am Cereal Co, res 426 Power
Hungerford Clyde E, wks D R Co, res 791 Holloway
Hungerford Cortland W [Emily], wks D R Co, res 791 Holloway
Hungerford Harry B, student, res 791 Holloway

DIME SAVINGS BANK COR. MILL AND HOWARD. INTEREST PAID ON SAVINGS AND TIME DEPOSITS.

E. J. ALDERFER'S

HOME MADE CHOCOLATES, BON-BONS AND CREAM
CARAMELS ARE ALWAYS THE BEST
66 SOUTH MAIN STREET O BOTH PHONES 260

524

THE BURCH DIRECTORY CO'S

HUNSICKER ALFRED F [Emma E] (Hunsicker Bros), res
46 Hurlburt ave, Bell Phone 562-1 ring

Hunsicker Mrs Almira (wid Martin), res 221 Fountain

Hunsicker Arthur H [Frances G], contractor, res 726 Sherman

Hunsicker B George, student, res 243 Wooster ave

HUNSICKER BROS (A F and M M), general contractors and
builders, 46 Hurlburt ave and 217 Fountain (See index)

Hunsicker Beatrice E, student, res 217 Fountain

Hunsicker David B [Catherine], carpenter, res 243 Wooster ave

Hunsicker Mrs Delilah A (wid Andrew), res 16 Fay

Hunsicker Ella, res 798 Grant

Hunsicker Mrs Frances M, res 1176 Edison ave

Hunsicker Grace M, opr A P Tel Co, res 217 Fountain

Hunsicker Hannah, res 798 Grant

HUNSICKER HORACE [Flora E], treas The Pouchot-Hun-
sicker Co, res 553 E Buchtel ave, People's Phone 955

Hunsicker Jos J [Katie M], saloon 9 W Market, res 299 Bowery

Hunsicker Lloyd L [Lelia E], printer, res 887 Boulevard

HUNSICKER MANDUS M [Mary M] (Hunsicker Bros), res
217 Fountain, both Phones

Hunsicker Milton, res 221 Fountain

Hunsicker Mrs Rebecca (wid J Jacob), res 382 Locust

Hunsicker Walter D, student, res 243 Wooster ave

Hunsicker William, wks Goodrich Co, res 798 Grant

Hunt Agnes D, res 196 W Cedar

Hunt Albert D, paperhanger, bds 18 E Cedar

Hunt Mrs Amanda (wid Frank L), rms 36 N Walnut

Hunt Andrew H, butcher, res 727 Edgewood ave

Hunt Anna G, res 196 W Cedar

Hunt Anthony, stonemason, res 401 Livingston

Hunt Anthony jr, wks Goodrich Co, res 401 Livingston

Hunt Bert T [E Belle], conductor, res 45 N Broadway

Hunt Biena, res 401 Livingston

Hunt Blanche K, res 727 Edgewood ave

Hunt Charles, res 401 Livingston

Hunt Charles [Louise], clerk Ak Prov Co, res 727 Edgewood ave

Hunt E Viola, student, res 442 S Maple

Hunt Mrs Eliza, res 18 S Maple

Hunt Mrs Elizabeth (wid John), res 196 W Cedar

Hunt Florence N, milliner Glock-K Co, rms 36 N Walnut

Hunt Fred, in U S Navy, res 727 Edgewood ave

Hunt Harry H [Alice D], wks W-S-M Co, res 617 Hazel

Hunt James J, bricklayer, res 35 N Maple

Hunt Jane A, res 172 S Maple

Hunt John E, wks D R Co, res 196 W Cedar

THE KIRK KO.-KASH OR KREDIT - 25 AND 27
-S. HOWARD ST.

- Hunt Joseph J, engineer, res 727 Edgewood ave
Hunt Margaret C, student, res 35 N Maple
Hunt Matilda, res 196 W Cedar
Hunt Mayme M, res 35 N Maple
Hunt Mrs Rebecca (wid Wm B), res 172 S Maple
Hunt Robert, wks D R Co, res 196 W Cedar
Hunt Ruth D, res 196 W Cedar
HUNT STEPHEN C [Mary E], propr **Dickens' Old Curiosity Shop, second hand goods bought and sold, will buy or sell anything of value** 46 N Howard, res 442 S Maple, People's Phone 1570
Hunt Walter Z, messenger Goodrich Co, res 442 S Maple
Hunt & Wigley (W H Hunt, J Wigley), contractors 1 N Main
Hunt William, laborer, bds 371 S Broadway
Hunt William [Mary], carpenter, res 346 Monroe
Hunt Wm H [Elizabeth M], wks D R Co, res 291 Howe
Hunt Wm H [Mary] (Hunt & Wigley), res 35 N Maple
Hunt Wm M, student, res 35 N Maple
 See also Hundt
Hunter Angie, student, res 88 E Thornton
Hunter Arthur N [Elizabeth], wks Goodrich Co, res 143 Halstead
Hunter Charles A [Sophia], machinist, res 152 W Long
Hunter Frank [Daisy], wks D R Co, res 645 Sibley alley
HUNTER GEORGE W [Julia A], clerk Hotel Buchtel, res 15 N Balch
Hunter Mrs Louise B, res 32 N Prospect
Hunter Wm J, collector, bds Frankfort Hotel
Hupfer Albert A, wks Goodrich Co, res 24 Brewster alley
Hupfer Herman C [Julia], wks Goodrich, res 28 Brewster alley
Hupfer Louis E [Margaret C], wks Goodrich Co, res 24 Brewster
Hupfer Minnie D, res 24 Brewster alley
Hupp Alonzo F [Lucinda C], rubberworker, res 59 E Thornton
Hupp Mrs Charlotte (wid Elijah), res 100 E Thornton
Hupp Emmanuel O [Jennie M], wks D R Co, res 503 Washington
Hupp Leotin, wks Goodrich Co, res 100 E Thornton
Huprich Fred, wks Goodrich Co, bds 463 Locust
Hurd C May, res 157 E Tallmadge ave
Hurd Edward F [Carrie M], bookbinder, res 157 E Tallmadge av
Hurd Frank, wks Akron L Co, rms 403 S Main
Hurlburt Jared A [Lydia L], watchman, res 51 Schafer
Hurlburt Mason, res 373 Carroll
Hurlbut Mrs Mary J (wid Dewitt C), res 38 Kirkwood
Hurley Catherine, res 25 N Walnut
Hurley Daniel, miller, res 25 N Walnut
Hurley David [Malinda], res 155 Adams

MUTUAL BENEFIT SELLS ENDOWMENT POLICIES AT LIFE RATES. SEE DURANT

BEST LINE OF SECTIONAL BOOK-CASES **B. L. DODGE**
... ON THE MARKET ... 24 AND 26 S. HOWARD ST.

526

THE BURCH DIRECTORY CO'S

Hurley E Biff [Helen L], janitor Colonial Theatre, res 335 Mills
HURLEY MISS JULIA E, headquarters for art needlework
and materials 68 S Main, res 25 N Walnut
Hurley Mary E, rms 257 Spicer
Hurley Wm, wks 60 Fir
Hurr Charles, wks Star D Co, res 734 St Clair
Hurr Eva, res 734 St Clair
Hurr George, res 734 St Clair
Hurr Jacob [Lena], res 734 St Clair
Hurr Jacob jr, res 734 St Clair
Hurr Mary, res 734 St Clair
See also Heer and Herr
Hursell Mrs Roma R (wid Philip L), res 145 Ira ave
Hurst Henry [Jennie A], carpenter, res 60 Campbell
Hurst Oscar A [Katie K], shoemaker 220 E Exchange, res same
Hurst Thomas J [Mary E], contractor, res 25 Frederick ave
Huscroft Jacob B [Julia A], potter, res 24 N Martha ave
Huse Charles W [M Eugenia], patternmaker, res 563 Crosby
Hushour Wm A [Mary A], laborer, res Kenmore
Husong Mrs Margaret (wid Charles A), res 427 W Exchange
Huston Abbie L, stenog Ak Varnish Co, res 759 E Buchtel ave
Huston Mrs Elsie (wid Isaac), res 653 Washington
Huston Ford W [Mary], machinist, res 444 Pine
Huston Frank E clerk Detting Bros, rms 41 E Market
Huston Rev J Milton [Rhoda Z], pastor Arlington St Baptist
Church, res w s S Arlington
Huston Mrs Louise C, res 759 E Buchtel ave
Huston Samuel R [Mary], contractor, res 260 W Center
Huston Will A [Louise C], salesman, res 759 E Buchtel ave
Huston Wm T [Alice A], machinist, res 398 Klug
Hutchinson Claude A, wks Goodrich Co, res 208 W Thornton
Hutchinson Ellen, wks 370 W Market
Hutchinson George H, wks Star Drill Co, res 208 W Thornton
Hutchinson Ivah E, res 208 W Thornton
Hutchinson John S [Alice J] painter, res 240 E York
Hutchinson N Philip [Loma M], wks W & B Co, res 371 Grant
Hutchinson William, coachman 370 W Market, res same
Hutchinson Winnie M, res 208 W Thornton
Hutchison Arthur C, wks Summit S P Co, res 251 E Miller ave
Hutchison Mrs Catherine E (wid Amos), res 251 E Miller ave
Hutchison Frank G [Amanda], res 688 S High
Hutchison Henry H [Minnie M], wks D R Co, res 791 E Buchtel
Hutchison James W [Myrtle], inspector N O T Co, res 883 S Main
Hutchison John [Elizabeth], res 157 Roswell
Hutchison Lizzie E, res 688 S High

WHEN YOU THINK OF BUILDING || **WOLFSPERGER** ||
THINK OF WIRING, AND CALL || 54 EAST MARKET. PEOPLE'S PHONE 1710

Hutchison Wm A [Linnie G], teamster, res 288 W Cedar
Hutchison Zuella, res 688 S High
Huth Henry N, wks Firestone T & R Co, res 239 E Miller ave
Huth Herman A, shipping clerk, res 239 E Miller ave
Hutmajer George, wks Alkali R Co, bds 149 Halstead
Hutmajer John, wks Alkali R Co, bds 149 Halstead
Hutmajer Joseph, wks Alkali R Co, bds 149 Halstead
Hutmajer Stephen, wks Alkali R Co, bds 149 Halstead
Hutson Lovina, wks 77 Fir
Hutt John, bar clerk, res 475 Wooster ave
Hutton Edward [May], slater, res 184 W State
Hutton Harvey, rubberworker, bds 54 Charlotte
Hutton Hattie, clerk Goodrich Co, res 661 E Buchtel ave
Hutton John W, clerk Empire House, res same
Hutton Rosetta M, proofreader, res rear 57 Cuyahoga
Hutz Anna C, res 78 Forest
Hutz Mrs Elizabeth (wid John), res 78 Forest
Hutz George [Mamie], lineman, res 89 Frances ave
Hutz John, kiln burner, res 78 Forest
Hyatt Elmer E [Della M], clk A & P T Co, res 919 Bowery
Hyatt James E [Lovey C], wks Peterson & W, res 71 N Main
Hyatt Joshua W, driver, bds 70 N Broadway
Hyde Florence, nurse, 54 N Prospect
Hyman Wm B [Minnie E], wks D R Co, res 428 Livingston
Hysell Charity A, wks 382 E Buchtel ave

**In Pleasing You We
Please Ourselves.**



THE M. T. CUTTER CO.
10 South Howard St.

Iamme John, wks D R Co, res 145 Tarbell
Iamme Michael [Julia], laborer, res 145 Tarbell
Iamme Rose, clerk O' Neil & Co, res 145 Tarbell
Ianni Daniel D, bds 57 Bowery
Icenhower Bessie, res 89 Campbell
Icenhower Charles L [Mary E], wks Goodrich Co, res 49 Bartges
Icenhower John M, wks D R Co, res 89 Campbell
Icenhower Samuel A [Ida E], wks S S P Co, res 89 Campbell
Icenhower Wade V [Della S], wks Goodrich Co, res 49 Bartges
Icenhower Wm R [Stella], wks D R Co, res Kenmore
See also Isehauer
Ideal Bowling Co, M E Metzger pres and gen mgr, H H Johnson
sec and treas, cor Main and Viaduct
Ihrig Barbara, res 590 Sherman
Ihrig John J [Mary T], laborer, res 590 Sherman

TRY OUR ICE CREAM SODA. N. Y. CANDY KITCHEN
19 S. HOWARD ST.

THE GLOCK-KORACH CO. EVERYTHING IN WOMENS AND CHILDRENS WEAR except SHOES

528

THE BURCH DIRECTORY CO'S

Ihrig John J jr [Ida M], molder, res 332 E Thornton
Ihrig Mary, res 590 Sherman
Ihrig William, molder, res 590 Sherman
Ikins George W, student, res 595 Crosby
Ikins Wm F [Lucinda E], trav salesman, res 595 Crosby
Iler John M [Dehlah], restaurant 401 S Main, res same
Iler Wm H [Alice], wks W & B Mfg Co, res 188 S Main
Iles Marion I [Helen W], salesman, res 39 S Prospect
Ilg Anthony J [Magdalena], wks Am H R Co, res 11 W South
Ilg John [Agnes], wks Am H R Co, res 244 Russell ave
Ilg Peter, wks Am H R Co, res 231 W South
Ilg Mrs Regina (wid Anton), res 231 W South
Iltis Michael [Mary A], coachman, res 88 Forest
Imburgia Frank, shoemaker C H Borst, rms 153 Bartges
Imfield John M, res 69 Cuyahoga
Imfield Mary A, res 69 Cuyahoga
Imhoff Alice M, laundress, res 58 N Valley
Immel John C [Lulu B], carpenter, res 774 Bowery
Immel Mrs Sadie, res 130 Bartges
Immell Mrs Eliza (wid David), res 663 E Exchange
Immler Chas A [Sarah C], wagon mfr 25 N Main, res 24 Conger
Immler Clarence E, with C A Immler, res 24 Conger ave
Immler Leola M, milliner, res 24 Conger ave
Immler Maud S, stenographer, res 24 Conger ave
IMPERIAL GREENHOUSES, W A Helfer propr, 557-565
Bowery, both Phones 555
Inama Anthony C, messenger Goodrich Co, res 455 Clover
Inama Anthony M [Emilia L], wks Goodrich Co, res 455 Clover
Inama Joseph A, wks Goodrich Co, res 455 Clover
Inama Mary C, res 455 Clover
Ince Walter F, clerk Colonial Salt Co, bds 82 Kuder ave
Indemnity Savings & Loan Co, 309 Walsh Block
Independent 5 and 10c Stores 76 S Main
INDIA RUBBER REVIEW, T E Smith jr propr, office 312 and
314 Hamilton Bldg, both Phones
INGALLS JOHN G [May H], pres and treas The Akron China
Co, res 581 E Buchtel ave, People's Phone 1949-2
Ingalls Thomas W [Martha C], foreman, res 581 E Buchtel ave
Ingersoll Adelaide B, res 217 W Market
Ingersoll Mrs Anna, wks 277 E Buchtel ave
Ingersoll Frank H [Nettie C], clerk, res 842 Huron
Ingersoll Harry L [Katie B], fireman, res 142 E South
Ingersoll Hattie, res 774 St Clair
Ingersoll Henry W, tel opr. res 217 W Market
Ingersoll Mabel O, res 842 Huron

FURNITURE..CARPETS..STOVES
YOUR CREDIT IS GOOD

MAHAFFEY'S 166-168-170
SOUTH MAIN ST.

PATENTS, WILCOX, PARSONS & BURCH

40-44 Central Savings & Trust Building

AKRON CITY DIRECTORY

529

- Ingersoll Mrs Olive L (wid Charles F), res 774 St Clair
Ingersoll Mrs Sarah H (wid Henry W), res 217 W Market
Ingham Charles H [Margaret], res 429 Washington
Ingham Edwin [Ehza], engineer, res 33 Jackson
Ingham Ethel M, res 237 James
Ingham Grace L, clerk L A Knofler, res 237 James
Ingham J Edwin, wks W-S-M Co, res 33 Jackson
Ingham Samuel [Alice], engineer, res 237 James
Ingham Sarah, res 33 Jackson
Ingham Sarah, res 43 S Maple
Ingold Clara M, wks 598 E Market
Ingram Clyde O, wks Goodrich Co, res 53 E Market
INK CHARLES T [Rhoda H], dealer in drugs, toilet articles,
etc, fishing tackle a specialty 434 E Market, both Phones,
res 419 E Market, People's Phone 1101-2
INMAN BROS, C T Inman propr, drugs, stationery and potters
supplies 992 E Market, both Phones
Inman Carl C, wks Akron C Co, res 345 Wabash ave
INMAN CHARLES T [Lilian M] (Inman Bros) pres The Ak-
ron Wall Plaster Co, res 791 E Market
Inman Hesper C, student, res 791 E Market
Inman Lewis H, wks D R Co, res 345 Wabash ave
Inman Sidney C, treas Akron Wall Plaster Co, res Florence
Villa, Fla
Insande Edward E [Minnie M], res 233 Campbell
Inskeep Jas W [Ermina A], wks XXth C Co, res 357 E Exchange
Inskeep Laura A, res 766 St Clair
Inskeep Phineas J [Emma U], wks N O T Co, res 766 St Clair
INSKEEP RICHARD E [Bessie H], sec and treas The West
Hill Land Co, res 136 Rose ave, People's Phone 11
INTERNATIONAL CORRESPONDENCE SCHOOLS of
Scranton Pa, J F Cast mgr, 322 and 323 Walsh Block, Peo-
ple's Phone 1758-2
INTERNATIONAL HARVESTER CO (Buckeye Works) mfrs
of mowers, reapers, binders, binder twine etc 111 E Center
at R R Crossing
International Salt Co, 320 Hamilton Bldg
INWOOD WM A, supt Alkali Rubber Co, rms 132 S High
Iredell Mary K, student, res 654 W Market
Iredell Robert, student, res 654 W Market
IREDELL ROBERT S [Mary A], general insurance and sec
The Hamilton Bldg Co 244 Hamilton Bldg, People's Phone
542, res 654 W Market, People's Phone 408
Irish Edward S, laborer, res 1037 Clark
Irish Mrs Emma, res 1037 Clark

BUCKEYE SUPPLY HOUSE **COMPLETE LINE** OF BAR AND HOTEL
66 NORTH HOWARD ST. **GLASSWARE**

LARGEST STOCK OF FURNITURE IN THE CITY AT LOWEST PRICES. B. L. DODGE

530

THE BURCH DIRECTORY CO S

Irish Jesse M, res 1037 Clark
Irvin Alfred L, clerk Goodrich Co, res 362 Cuyahoga
Irvin Charles W [Sarah J], janitor, res 625 Hazel
Irvin Fanny L, stenog Firestone Co, res 625 Hazel
Irvin Frank H, machinist, res 686 E North
Irvin Grace L, res 362 Cuyahoga
Irvin Homer D [Elizabeth A], city fireman, res 449 Vine
Irvin James [Jane], res 362 Cuyahoga
Irvin James W [Elizabeth A], machinist, res 92 E York
Irvin Jennie I, res 362 Cuyahoga
Irvin John [Hanah], res 686 E North
Irvin Margaret J, res 362 Cuyahoga
Irvin Mrs Martha (wid James), res 38 Irvin court
Irvin Mary G, res 362 Cuyahoga
Irvin Ralph J, clerk Goodrich Co, res 362 Cuyahoga
Irvin Walter J [Henrietta], wks Am H R Co, res 67 S Arlington
IRVIN WILLIAM R [Mabel L], attorney at law 4 and 5 I O O
F Temple, People's Phone 1107, res Cuyahoga Falls O
Irvin Mrs Anna, res 12 W North
Isaman Benj F [Kate M], motorman, res 1249 Fourth ave
Isaman Roy, wks Stein D C T Co, res 1249 Fourth ave
ISELL CHARLES H, attorney at law 8 and 9 I O O F
Temple, People's Phone 32, res 219 Perkins, Peo Phone 83
Isbell Mrs Eliza H (wid Israel), res 219 Perkins
Isbell Joseph, driver Botzum Bros, rms 98 N Main
Isch Lee J [Minnie], motorman, res 18 Lake
Isenhauer Mary E, nurse 714 W Market
Isenman John [Catherine] (Grosjean & I), res 295 Crosby
Isenmann Catherine M, stenographer, res 130 Good
ISENMANN & CORBIN (George Isenmann, G E Corbin),
proprs Empire Barber Shop and Bath Rooms 17 E Market,
People's Phone 1561
ISENMANN GEORGE [Amanda] (Isenmann & Corbin), res
130 Good
Isenmann Laura M, music teacher, res 130 Good
Ives King V [Ida G], clerk, res 287 Buckeye

**JUST A TRIAL TO
Convince You.**

[J]

**THE M. T. CUTTER CO.
10 South Howard St.**

Jackson Ada F, wks 666 E Buchtel ave
Jackson Mrs Amanda M (wid Austin M), res 449 Locust
Jackson Mrs Amy, rms 19 Green
Jackson Benj H [Lizzie], carpenter, res 834 St Clair

BURKHARDT'S BREW HIGH GRADE BEER ONLY. ASK FOR
IT AND YOU WILL TAKE NO OTHER

ASK YOUR NEIGHBOR ABOUT THE HARPER DRUG CO.

AKRON CITY DIRECTORY

531

Jackson Bernice E, opr C U Tel Co, res 26 E South
Jackson Bertha, wks 279 Park
JACKSON BROS (Sherman S and Champion E) livery, feed and
boarding stable 17 Quarry, both Phones 599
Jackson Champion E [Minnie] (Jackson Bros), res 180½ S Main
Jackson Charles C, student, res 657 Day
Jackson Charles E [Izora S], with Firestone Co, res 20 Nelson pl
Jackson Charles H [Hattie L], laborer, res 28 Ridge
Jackson Clara E, wks 381 E Buchtel ave
Jackson Clifford, wks 135 Fir
Jackson Cora C, res 657 Day
Jackson Earl A [Ada A], clerk C A & C, res 225 Ira ave
Jackson Edward C, clerk B & O, res 31 N Broadway
Jackson Elmer E [Anna A], carpenter, res 1272 Marcy
Jackson Ethelbert E [Mary D], patternmaker, res 938 Rhodes av
Jackson Fern E, res 323 Howe
Jackson Frank B [Lizzie M], engineer, res 442 Jackson
Jackson Frank J, wks Erie, res 727 Grant
Jackson George, wks Akron China Co, bds 261 N Case ave
JACKSON GEORGE C [Ethel S], job printer and dealer in
paper and card board 7-11 N Main Everett Bldg, Bell Phone
1143X, res 79 Hamilton ave, Bell Phone 1162X
Jackson George J, clerk, res 31 N Broadway
Jackson Gertrude H, res 77 Byers ave
Jackson Glenn A, car clerk C A & C, res 1157 S Main
JACKSON H & SONS, livery 21 S Main and 16 N Main

H. JACKSON & SONS LIVERY, MOVING and STORAGE

BOARDING, FEED AND SALE STABLES.

COACHES FOR FUNERALS, WEDDINGS AND CALLING.

WHITE PALACE LIVERY

21 S Main St Both Phones 61

EMPIRE LIVERY

16 N Main St People's Phone 975

Jackson Harry B [Emma B], clerk Goodrich Co, res 146 Byers av
Jackson Harry I, wks Goodrich Co, res 1272 Marcy
Jackson Hiram [Harriet] (Jackson & Sons) res 77 Byers ave
JACKSON HOMER J, cashier Akron Gas Co, res 77 Byers ave
Jackson Inez D, dressmaker, bds 130½ S Howard
Jackson Ira [Mary F], clerk Dague Bros, res 31 N Broadway
Jackson James A [Anna], steamfitter, res 98 N Portage path

DIME SAVINGS BANK

LARGE AND SMALL DEPOSITS RECEIVE
CAREFUL ATTENTION
CORNER MILL AND HOWARD STREETS

E. J. ALDERFER CATERS FOR WEDDINGS AND RECEPTIONS. BOTH PHONES 260

532

THE BURCH DIRECTORY CO'S

Jackson James H (Jackson & Sons), res 77 Byers ave
Jackson Jas R [Maria A], porter C A & C, res 657 Day
Jackson James W [Libbie M], conductor st ry, res 1157 S Main
Jackson Mrs Julia C, res 323 Howe
Jackson Leland C, student, res 99 S Union
Jackson Leo R, student, res 26 E South
Jackson Lon W [Mattie M], clerk C A & C, res 708 S Broadway
Jackson Lottie E, res 77 Byers ave
Jackson May H, clerk Dague Bros & Co, res 77 Byers ave
Jackson Melvin, wks D R Co, bds rear 131 Wooster ave
Jackson Neva C, res 1157 S Main
Jackson Oscar E, tinner, res 449 Locust
Jackson Pearl A, stenog Akron Water Co, res 449 Locust
Jackson Ralph D [Emma I], wks Lyman L Co, res 26 E South
Jackson Randolph L, wks Goodrich Co, rms same
Jackson Sherman S [Cora B] (Jackson Bros), res 67 Bowery
Jackson Theron S, student, rms 116 S College
Jackson Wm H [Emma B], bartender, res 120 N Main
Jackson Wm H [Emma M], tallyman B & O, res 727 Grant
Jackson Wm L, laborer, res 28 Ridge
Jackson Wm R, patternmaker, res 928 Rhodes ave
Jacob Clyde, laborer, res 819 S Main
Jacob Ehas [Mary], peddler, res 59 N Broadway
Jacob George, peddler, res 59 N Broadway
Jacob John [Caffi], laborer, res 88 E Furnace
Jacob Michael, peddler, res 59 N Broadway
Jacob Moses [Labeba], laborer, res 88 E Furnace
Jacobs Austin F, blacksmith Harpham & L, res 33 N Arlington
Jacobs Charles A [Leanora B], res 819 S Main
Jacobs Charles C [Louisa J], machinist, res 353 Lloyd
Jacobs Eva, res 693 Schell ave
Jacobs George, wks Mrs Grezella Smith, bds same
Jacobs Harold H [Elizabeth G], physician, res 26 Brown ave
Jacobs Jacob, wks Kasch R Co, res 693 Schell ave
Jacobs Joseph, wks Kasch R Co, res 693 Schell ave
Jacobs Mrs Mary H (wid Dr Wm C), res 279 S High
Jacobs Raymond W, wks W-S-M Co, res 353 Lloyd
Jacobs Samuel A [Daisy W], mgr Home F Co, res 70 N Prospect
Jacobs Sophia, res 693 Schell ave
Jacobsen Olaf [Annetta], res 730 Upson
Jacobson Mrs Hattie, res rear 655 Hazel
Jacoby Mrs Elizabeth M (wid Jacob), res 187 W Exchange
Jagger Elmer H [Emma M], clerk Schlingman & R, res 48 S Summit
Jagger Lulu I, res 48 S Summit

LEADERS IN THEIR LINE **THE KIRK CO.** 25 AND 27 S. HOWARD ST.

HARNESSE • AKRON CARRIAGE & IMPLEMENT CO.

87 71 WEST MARKET STREET

AKRON CITY DIRECTORY

533

JAHANT AUGUSTUS [Mary], furnace salesman May & Fie-
beger, res 123 W^r Center
Jahant Augustus P (Jahant Electric Co), res 123 W Center
Jahant Charles J, student, res 123 W^r Center
Jahant Electric Co, 127 S Howard
Jahant Frances E, res 123 W Center
Jahant Marion F, clerk O'Neil & Co, res 123 W. Center
Jakeway Charles F [Leona M], wks D R Co, res 288 S Broadway
Jam Andrew, wks Natl B Co, bds 189 Lods
James Albert H [Abbie B], salesman, res 1023 Johnston
James Amidio [Fanny], saw filer 142½ S Howard, res 313 N
Howard
James Arthur H, electrician, res 216 Ash
James Carrie T, teacher, res 216 Ash
James Daniel A [Louisa T], foreman Baker-McM Co, res 216 Ash
James Daniel P [Margaret], miner, res 387 Cleveland
James David R, res 1277 E Market
James Elizabeth A, res 1277 E Market
James Mrs Elizabeth A (wid John H), res 559 N Howard
James Ethel E, student, res 1178 First ave
James Frank J, wks Stein R Co, res 387 Cleveland
James James, porter, bds 78 E Furnace
James James [Mary], wks Am Cereal Co, res 66 Iron
James Jesse E [Ida], wks Goodrich Co, res 947 Holloway
James Joseph, wks Enterprise Mfg Co, res 66 Iron
James Joseph D [Mary A], res 1277 E Market
James Leta M, res 559 N Howard
James Mary, res 66 Iron
James Mary E, res 1178 First ave
James Nathaniel W [Harriet], wagonmaker, res 112 Aetna
James Roscoe O, wks Baker-McM Co, res 559 N Howard
James William, wks Goodyear Co, res 1178 First ave
James Wm A, res 1178 First ave
James William R, potter, res 387 Cleveland
Jamieson Anna, res 370 Pearl
Jamieson Catherine, res 370 Pearl
Jamieson James [Mary], engineer, res 370 Pearl
Jamieson Margaret, res 370 Pearl
Jaques Ira A [Melissa I], asst eng M of W C A & C, res 364 Park
Jardine Robert D [Jeannette], pressfreeder, res 165 Gale
Jarrett Bessie, student, res Cuyahoga Falls rd
Jarrett Daisy, student, res Cuyahoga Falls rd
Jarrett John G [Sarah], wks Keller B Co, res Cuyahoga Falls rd
JARRETT ORVAL E [Rose E], wines, liquors and cigars 375
S Maple cor Exchange, res same, both Phones

THE **MUTUAL BENEFIT** IS THE LEADING ANNUAL DIVIDEND
COMPANY OF THE WORLD.

WE CAN PLEASE YOU IN PATTERNS AND COLORS IN ROOM-SIZE RUGS **B. L. DODGE**

534

THE BURCH DIRECTORY CO S

Jarrett Murray, res Cuyahoga Falls rd
Jarvis Douglas [Idelle H], clerk Goodrich Co, res 130 W Market
Jarvis Douglas B, student, res 130 W Market
Jarvis Ellen D, student, res 130 W Market

See also Gervias and Jervis

Jasper Henry N, brickmason, res 837 Yale
Jasper Henry N jr [Mabel T], stenog 16 S Howard, res 837 Yale
Jaumann Mrs Anna M (wid Sopharius), res 188 Cross
Jaumann Anna W, res 188 Cross
Jaumann Anton F, res 188 Cross
Jaumann John L, wks Goodrich Co, res 188 Cross
Jaumann Wm S, laborer, res 188 Cross
Jebor Sam, laborer, bds 111 N Howard
Jeffers Edward W. [Elsie], wks Am H R Co, res 1009 Haynes
Jefferson John T [Anna], wks Am H R Co, res 1042 Rhodes ave
Jefferson Ethel, teacher Buchtel College, res Curtis Cottage
Jeffries Earl P [Minnie M], painter, res 557 Howe
Jeffries George V, res 736 Edgewood ave
Jeffries Harry W, wks G J Gonder, res 736 Edgewood ave
Jeffries John D [Tillie], wks G J Gonder, res 736 Edgewood ave
Jeffries Mrs Julia, wks 45 Arch
Jennigontear Joseph [Caroline], res 143 N Summit
Jenkins Alonzo, flagman, res 840 Miami
Jenkins Anthony [Rosa A], wks Am C Co, res 687 S Broadway
Jenkins Benjamin [Mary E], res 840 Miami
Jenkins Cora C, res 58 S High
Jenkins Edith M, res 58 S High
Jenkins Edward, student, res 53 Iron
Jenkins Edward, student, res 165 Ledge
Jenkins Edward [Sarah], wks Goodrich Co, res 58 S High
Jenkins Elizabeth, res 53 Iron
Jenkins Evan E [Maud E], wks Alkali R Co, res 623 Bowery
Jenkins Fay E, wks Goodrich Co, bds 650 Harvard
Jenkins Jenkin [Mabel], wks D R Co, res 657 S High
Jenkins Mrs Josephine, res 12 Fairview Terrace
Jenkins Lewis, wks D R Co, bds 899 Huron
Jenkins Lilly C, res 687 S Broadway
Jenkins Llewellyn, wks Goodrich Co, res 34 McCoy
Jenkins Mamie, res 53 Iron
Jenkins Mrs Mary H (wid Thomas), res 34 McCoy
Jenkins Rees [Jane], coal miner, res 650 S Broadway
Jenkins Ruth, wks 108 Fir
Jenkins Sabina, wks Goodyear R Co, res 840 Miami
Jenkins Susie, res 53 Iron
Jenkins Thomas [Blanche], wks Erie, res 165 Ledge

FROM A FLASH LIGHT .. TO AN ARC LAMP .. **WOLFSPERGER** ..54 EAST MARKET..
PEOPLE'S PHONE 1710

Jenkins Watkin [Mary], machinist, res 53 Iron
Jenkins William, plumber, res 53 Iron
Jenkins Wm [Mary E], wks Goodrich Co, res 289 Howe
Jenkins Wm E, wks Taplin, R & Co, res 687 S Broadway
Jenkinson Jennie, asst Rev G Darsie, rms 72 Adams
Jeness Louise R, teacher, res 240 Carroll
Jennings Aden [Lillie B], wks D Transfer Co, res 147 Bowery
Jennings Anna M, opr A P Tel Co, res 156 N Maple
JENNINGS FRANK H (Whitehead & Jennings), rms 18 S Summit
Jennings John T, gasfitter, res 156 N Maple
Jennings Laura M, res 147 Bowery
Jennings Mayme E, opr A P Tel Co, res 156 N Maple
Jennings Michael W [Bridget], lneman, res 156 N Maple
Jennings Nellie, stepog Fisher Bros, res Kent O
Jennings Robert R, student, res 182 S Balch
Jennings Samuel W [Mattie A], res 182 S Balch
Jensen Christian [Magdalena], driver A Petersen, res 482 S High
Jensen Jen, carpenter, bds 701 Upson
Jentsch Gustave C [Amelia A], paperhanger, res 437 Sumner
Jentsch Otto G [Ada B], wks paper mill, res 441 Sumner
Jentsch Theodore G [Anna E], printer, res 508 Nash
Jepson Charles, wks D R Co, bds 316 S Broadway
Jervis Effie B, res 1108 Third ave
Jervis Ernest, wks A China Co, res 1108 Third ave
Jervis Joshua [Laura E], res 1108 Third ave
Jervis Laura E, res 1108 Third ave
Jeske Emil A [Lydia C], printer, res 141 Annadale
Jessel Herman [Blanche], barber, res 609 Sumner
Jessel John F [Anna M], miller, res 609 Sumner
Jessel Mary A, dressmaker, res 609 Sumner
Jevetsky Alex, laborer, bds 93 N Howard
Jewell Daisy, wks 190 E Market
Jewell Leroy [Hattie K], fireman, res 1293 Getz
Jewett Mrs Lodosky (wid Noble M), res 509 E Buchtel ave
Jewett Walter G, wks Kile Mfg Co, res 859 Miami
Jezeck Mary, wks D H Hart
Jinicki Matthew [Bertha], wks Akron F Co, res 337 Newton
Jobe Blanche, teacher, res 434 Spicer
Jobe Effie R, teacher, res 434 Spicer
Jobe James J, res 434 Spicer
Jobe Maud, res 434 Spicer
Jobling John B [Millie], potter, res 1189 E Market
Jockel Walter D [Sarah E], wks Salt Co, res 210 W Exchange
John Mrs Alice (wid Richard), res 425 Bowery

HOME MADE CANDY EVERY DAY AT THE
N. Y. Candy Kitchen

THE GLOCK-KORACH CO. LADIES...MISSES and CHILDRENS READY-TO-WEAR GARMENTS.

536

THE BURCH DIRECTORY CO'S

John Arthur, student, res H E Ludwick
John Edward M [Berdene D], machinist, res 33 Christy
John Elizabeth, res 425 Bowery
John Mrs Emma T, 2d cook Windsor Hotel, rms 112 S Broadway
John Gertrude, res 425 Bowery
John James H [Amelia], fireman C A & C, res 26 E Crosier
John Louis H, clerk S S Haynes, res H E Ludwick
John Morgan [Anna], wks Werner Co, res 493 Dayton
John Phoebe, res 425 Bowery
John Thomas W, blacksmith, bds 45 W Miller ave
Johns Allie, milliner, rms 22 N Broadway
Johns Edith E, res 1056 Bellows
Johns Elizabeth, res 1014 Bellows
Johns Geo M [Nora A], wks Colonial S & I Co, res 1056 Bellows
Johns Marcus D [Rosetta], carpenter, res 165 Park place
Johns Naveda, wks 617 E Market
Johns Zola, res 382 Grant
Johnson Abbie, res 8 Lods
Johnson Abbie K, res 196 W Exchange
Johnson Albert L, wks Firestone Co, res 332 Wabash ave
Johnson Alfred B, wks R C P Co, res 1131 Johnston
Johnson Allen C, student, res 277 E Mill
Johnson Andrew [Carrie], wks Robinson C P Co, res 717 Hazel
Johnson Andrew [Hannah], wks Goodyear Co, res 1274 Third av
Johnson Andrew [Hilda], wks Buckeye S P Co, res 450 Champlain
Johnson Andrew Z [Bertha M], laborer, res 789 St Clair
Johnson Anna, res 106 E Tallmadge ave
Johnson Anna A, res 917 Bank
Johnson Anna N, bkpr Akron Bakery, res 241 W Cedar
Johnson Anna S, res 345 N Case ave
Johnson Annie, res 1058 Johnston
Johnson Arthur B, wks R Clay P Co, res 519 Crouse
Johnson Arthur B, wks Goodrich Co, res 1274 Third ave
Johnson Arthur G, dentist 296 S Main, res same
Johnson Aubrey A, clerk, res 366 Union place
Johnson Augusta, wks 755 E Market
Johnson Mrs Augusta C (wid Andrew), res 332 Wabash ave
Johnson B Carl, wks Buckeye S P Co, res 1131 Johnston
Johnson Benj [Sophia], wks Buckeye S P Co, res 1131 Johnston
Johnson Bernard G, wks Thos Phillips Co, res 241 W Cedar
Johnson Bert A [Elma], wks Flower Mantel Co, res 466 Spalding
Johnson Betty M, wks 35 Beck ave
Johnson Carl, laborer, bds 913 Bank
Johnson Carl [Emma], wks Buckeye S P Co, res 917 Bank
Johnson Carrie A, res 156 Hill

YOUR CREDIT IS GOOD AT **MAHAFFEY'S** AKRON'S COMPLETE HOME OUTFITTER

PATENTS, WILCOX, PARSONS & BURCH

40-44 Central Savings & Trust Building

AKRON CITY DIRECTORY

537

Johnson Charles, wks Firestone T & R Co, res 854 Bank
Johnson Charles, wks D R Co, bds 67 Bartges
Johnson Charles, fireman, rms 338 Perkins
Johnson Charls A [Tillie], driver, res 1043 Johnston
Johnson Charles D [Minnie], wks Akron Mfg Co, res 939 May
Johnson Charles E [Parthena], hodcarrier, res 39 Maiden Lane
Johnson Christ [Christina], wks R C P Co, res 578 Upson
Johnson Christian, bell boy Hotel Buchtel, res 228 Nieman
Johnson Clara, wks 385 Woodland ave
Johnson Clarence, laborer, bds rear 369 Wooster ave
Johnson Mrs Dagmar (wid Christian), res 557 Carroll
Johnson Domie, porter Hotel Buchtel, res same
Johnson Eda, res 374 Union place
Johnson Edward, wks B & O, res 921 Munson
Johnson Edward, res 374 Union place
Johnson Edward [Helen W], bricklayer, res 854 Bank
Johnson Elias C, res 846 Harvard
Johnson Mrs Elizabeth, nurse, res 399 E Exchange
Johnson Emily S, res 168 Harter ave
Johnson Emma, wks 282 W Market
Johnson Erick, wks Am H R Co, bds 520 S High
Johnson Ernest, wks Buckeye S P Co, bds 957 Seneca place
Johnson Ervin, musician, res 252 E Furnace
Johnson Esther M, res 119 Westwood ave
Johnson Floyd, wks Goodrich Co, bds 686 Amherst
Johnson Ford E [Verne V], wks D R Co, res 76 Bartges
Johnson Frank G [Vida G], coremaker, res 347 Spalding
Johnson Frank W [Florence], wks Goodrich Co, res 49 Lake
Johnson Fred, meats 704 Washington, bds 710 same
Johnson Frederick [Mary], molder, res 601 Cuyahoga
Johnson Frederick E, res 188 Roswell
Johnson George, clerk Schumacher Bros, res 1131 Johnston
Johnson George A, clerk Empire House, rms 58 S Summit
Johnson Gust, wks R C P Co, res 196 S Arlington
Johnson Gust S [Josephine L], laborer, res 519 Crouse
Johnson Hannah, res 895 Bank
JOHNSON HARLAN H [Margaret D], City Editor Beacon
Journal, res 366 Union place
Johnson Mrs Harriet (wid Thomas), res 843 E Exchange
Johnson Henrietta, res 228 Nieman
Johnson Mrs Henrietta (wid Neil), res 603 Day
Johnson Henry, rubberworker, res 601 Cuyahoga
Johnson Henry, laborer, rms 448 Livingston
Johnson Henry [Esther], painter, res 764 Brown
Johnson Henry O [Agnes S], clerk, res 261 Dixon place

66 NORTH HOWARD ST. IS THE ONLY PLACE IN THE CITY
TO BUY BAR and HOTEL SUPPLIES

MATTINGS THE IDEAL FLOOR COVERINGS OUR OWN IMPORTATION B. L. DODGE

538

THE BURCH DIRECTORY CO'S

Johnson Henry H [Emma L], wks Eut Co, res 643 E Exchange
Johnson Hulda M, res 188 Roswell
Johnson Inga, wks 421 Crosby
Johnson Inga, dressmaker, res 168 Roswell
Johnson J Thomas, student, res 277 E Mill
Johnson James, laborer, res rear 457 Water
Johnson James jr, laborer, res rear 457 Water
Johnson Jennie G, res 106 E Tallmadge ave
Johnson John, wks Robinson C P Co, res 921 Munson
Johnson John [Augusta], wks Werner Co, res 374 Union place
Johnson John [Christina], laborer, res 657 Sumner
Johnson John [Tofila], laborer, res 829 Washington
Johnson John A, wks R C P Co, res 917 Bank
Johnson John A [Josephine], tailor, res 106 E Tallmadge ave
Johnson John B, ry fireman, rms 98 N Canal
Johnson John B, wks R C P Co, bds 913 Bank
Johnson John P, wks R C P Co, bds 921 Munson
Johnson John T [Martha M], supt B & O, res 277 E Mill
Johnson Joseph [Antonia], laborer, res 1146 Getz
Johnson Jos [Cora], foreman Taplin, R & Co, rms 72 S High
Johnson Lars [Emma S], tailor 6 S Arlington, res same
Johnson Lawrence C, city fireman, res 106 E Tallmadge ave
Johnson Lawrence G, rubberworker, res 374 Union place
Johnson Lena, res 141 N Howard
Johnson Lewis W [Adelia], blacksmith, res 80 W Miller ave
Johnson Lilian G, student, res 1237 Third ave
Johnson Louis, wks Werner Co, res 603 Day
Johnson Louis [Louise], wks Am S P Co, res 339 N Case ave
Johnson Mrs Louisa (wid Peter), res 241 W Cedar
JOHNSON LOWERY, propr Economy Fuel Co, rms 283
Buckeye
Johnson Mrs Lydia A, boarding house 87 N Broadway
Johnson Margaret, rms 762 Coburn
Johnson Marie, res 895 Bank
Johnson Mary, res 854 Bank
Johnson Mary C, res 519 Crouse
Johnson Mary C, res 921 Munson
Johnson Mrs Mary H (wid Isaac M), res 380 Park
Johnson Mary I, student, res 277 E Mill
Johnson Matilda M, stenog McIntosh-Baum Co, res 578 Upson
Johnson Matthias D [Emma], conductor st ry, res 157 W Long
Johnson Melvin E [Hattie B], teamster, res 330 Cuyahoga
Johnson Mrs Nellie, housekeeper 306 W Cedar
Johnson Nellie A, res 1131 Johnston
Johnson Nels [Augustia], wks A Cult Co, res 224 Newton

BURKHARDT'S BEER DELIVERED ON SHORT NOTICE IN LARGE OR SMALL BOTTLES. • BOTH PHONES 259

EVERYBODY SHOULD GO TO THE HARPER DRUG CO.

AKRON CITY DIRECTORY

539

- Johnson Niel [Anna], expressman, res 921 Munson
Johnson Niel [Mary], wks R C P Co, res 228 Nieman
Johnson Ola [Bothilda], watchman, res 188 Roswell
Johnson Olaf [Christina], wks Akron S P Co, res 156 Roswell
Johnson Olga S, stenog Abstract T-G & T Co, res 188 Roswell
Johnson Oscar A, wks Robinson C P Co, res 1131 Johnston
Johnson Otto [Anna], tailor A J Ahvnell, res 859 Bank
Johnson Owen C, barber J Peter, rms The Gothic
Johnson Pauline, wks 83 S Arlington
Johnson Pearl, student, res 106 E Tallmadge ave
Johnson Peter, teamster, bds 1018 Clark
Johnson Peter [Mary], carpetweaver, res 168 Roswell
Johnson Peter J [Caroline], gardener, res 895 Bank
Johnson Ray W, wks Goodrich Co, res 306 W Cedar
Johnson Raymond W, clerk Shumaker & Co, res 157 W Long
Johnson Rena, res 854 Bank
JOHNSON DR S W [Mary E], treats all chronic diseases, office hours 9 to 12 a m 2 to 5 and 6 to 8 p m, Sundays 10 a m to 5 p m, office and res 125 S Broadway, People's Phone 1340
Johnson Samuel, bricklayer, res 854 Bank
Johnson Samuel [Annie], wks R C P Co, res 262 Newton
Johnson Samuel [Emma], driver, res 1057 Ackley
Johnson Selma V, stenog Burt Mfg Co, res 332 Wabash ave
Johnson Seth T [Ida J], wks Flower Mantel Co, res 341 Spalding
Johnson Sidney D, clerk Hoover & Sell Co, res 157 W Long
Johnson Thomas [Eva G], wks Cooper B Co, res 666 Coventry
Johnson Thomas B [Rhoda A], salesman, res 423 W Exchange
Johnson Thomas R B, kilnburner, res 1058 Johnston
Johnson Thomas T [Jeannette], wks K R Co, res rear 204 Beaver
Johnson Vernie B, wks Goodrich Co, res 306 W Cedar
Johnson W E, wks B & O, rms 508 Ohio
Johnson Wilbert C, porter, res 196 W Exchange
Johnson Wilbur, porter, res 8 Lods
Johnson William [Emma J], teamster, res 1237 Third ave
Johnson William A, teamster, res 1237 Third ave
Johnson Wm E, salesman, res 196 S Arlington
Johnson Wm E [Lilian M], printer Ak P & P Co, res 593 Sherman
Johnson Wm Edgar [Susie R], proofreader Werner Co, res 80 N Summit
Johnson William H, messenger P O, res 156 Hill
Johnson Wm H [Jennie], laborer, res 466 E South
Johnson Wm J, wks Buckeye S P Co, res 188 Roswell
Johnson William R, clerk Hirsh T Co, res 332 Wabash ave
Johnson Winfield S [Elizabeth], laborer, res 8 Lods
Johnston A Leroy, printer Akron Ptg & P Co, res 97 Bartges

DIME SAVINGS BANK SAVINGS and COMMERCIAL
OPEN SATURDAY EVENINGS.

E. J. ALDERFER LEADERS NONE FOLLOWERS MANY 66 S. MAIN

540

THE BURCH DIRECTORY CO'S

- Johnston Arthur H [Flora B], evangelist, res 97 Bartges
Johnston Charles [Fanny], tailor 396 S Main, res same
Johnston Cora, res 84 Cuyahoga
Johnston Mrs Ella B, res 84 Cuyahoga
Johnston Ernest, shipping clerk, res Home ave
Johnston Genevieve N, res 456 E Market
Johnston George A, clerk, res 514 Nash
Johnston Grace M, res 514 Nash
Johnston James I [Kate H], foreman, res 44 N Cook
JOHNSTON JOHN, attorney, real estate, insurance, loans etc
27 Arcade Block, People's Phone 1920, rms 184 S College
Johnston John [Elizabeth], foreman Belting Co, res Home ave
Johnston John D [Lulu M], wks Goodrich Co, res 282 Sherman ct
Johnston Joseph [Frances], plasterer, res 131 Wooster ave
Johnston Joseph J, student, res 755 E Market
Johnston Lucy, wks 20 Fir
Johnston Mrs Mary (wid Josiah), res 97 Bartges
Johnston Mrs Mary J (wid Cornelius), res 228 E Market
Johnston Matthew L [Nellie M], molder, res 29 Bartges
Johnston Pearl, res Home ave
Johnston Percy, res Home ave
Johnston Robena, res 131 Wooster ave
Johnston Robert L [Wimfred], supt light dept N O T & L Co,
res 480 Ohio
Johnston Roger N, student, res 694 E Market
Johnston Samuel N [Ida S], with Goodrich Co, res 694 E Market
Johnston Washington G, res 514 Nash
JOHNSTON WM A [Minnie B], pres East Barberton Land Co,
treas Alden Rubber Co and Pure Gum Specialty Co, mgr
Barberton Land & Improvement Co, res 755 E Market
Jolly Lewis H [Samantha], carpenter res 999 Snyder
Jones A Walter [Vida H], physician 44 Central Office Bldg, res
137 Good
Jones Ada, res 35 Iron
Jones Albert T [Lucy P], printer, res 815 Amherst
Jones Alfred B [Helen C], engineer M of W C A & C, res 598 E
Market
Jones Mrs Ann (wid E B), res Thos I Lyons
Jones Anna M, wks Baker-McM Co, res 122 W North
Jones Mrs Anna M (wid William), res 122 W North
Jones Augustus C [Catherine], restaurant 408 S Main, res same
Jones Mrs Belle (wid Hamilton), res 51 Vesper
Jones Bert, elevator Walsh Block, res 204 E Furnace
JONES BERTIS E (Jones & Kuhlke), res Tucson, Arizona
Jones Mrs Catherine (wid John R), res 35 Iron

BABY CARRIAGES
AND GO-CARTS

THE KIRK CO. CARRIES LARGEST AND
MOST COMPLETE LINE

HORSE SUPPLIES • A KRON CARRIAGE & IMPLEMENT CO. 67-71 WEST MARKET STREET.

AKRON CITY DIRECTORY

541

Jones Charles H, clerk, res 154 S Arlington
Jones Chauncey S, wks Goodyear Co, res 136 Stewart ave
Jones Chloe, res 73 Bartges
Jones Christopher, laborer, res 24 Ridge
Jones Cynthia, student Buchtel College, res Curtis Cottage
Jones David [Keziah], wks Goodrich Co, res rear 194 W South
Jones David L [Alice F], wks D R Co, res 501 Bowery
Jones Edwin, wks Cooper Brds, res 944 Edge
Jones Edwin [Margaret], tailor E B Tragler, res 245 W Exchange
Jones Mrs Elizabeth (wid George), res Orange ave
Jones Mrs Elizabeth L (wid Charles H), res 288 S High
Jones Ella L, res 136 Stewart ave
Jones Emma, res 672 Edgewood ave
Jones Mrs Emma (wid Clinton), res 157 Park
Jones Enoch H, res 615 Miami
Jones Enoch T [Mattie A], janitor Postoffice, res 378 Pine
Jones Ethel A, teacher, res 157 Park
Jones Fannie D, res 73 Bartges
Jones Fred J, porter, res 204 E Furnace
Jones Fred S, machinist, res 245 W Exchange
Jones G Cleveland, wks Goodrich Co, bds 646 Bell
Jones G Perry, laborer, res 154 S Arlington
Jones Mrs Gertrude S, clerk W A Howell, rms 228 Spicer
Jones Gilbert W, clerk Goodrich Co, res 595 Carroll
Jones Guy B, clerk Mueller Bros, bds 373 N Howard
Jones Gwilym [Rhoda], wks D R Co, res 549 Miami
Jones Harriet M, prin Crosby School, res 21 S Walnut
Jones Harry J, student, res 263 Bowery
Jones Harry W, wks Linoleum Co, res 137 E Voris
Jones Henry, res 73 Bartges
Jones Henry B, elevator boy, res 204 E Furnace
Jones Henry C [Sarah C], laborer, res 154 S Arlington
Jones Henry J [Millie B], hodcarrier, res 204 E Furnace
Jones Herbert K, student, res 25 Stanton ave
Jones Herbert L [Elizabeth M], wks D R Co, res 694 May
Jones Herman M [Grace], wks Goodrich Co, res 280 W Exchange
Jones Hiram H [Elizabeth], molder, res 672 Edgewood ave
Jones Howard F, student, res 245 W Exchange
Jones Ingram W [Jennie E], clerk Upham B Co, res 332 W North
Jones Jessie B, res 204 E Furnace
Jones John E [Sophia], watchman, res 243 Dixon place
Jones John V [Nellie A], lettercarrier, res 1131 East ave
Jones John W [Barbara], engineer, res 137 E Voris
Jones Joseph [Laura E], wks W & B Mfg Co, res 305 Oviatt ct
Jones Kasiah, bkpr R H Leighton, bds 428 Bruner

THE MUTUAL BENEFIT IS THE POLICY HOLDER'S
COMPANY

- JONES & KUHLKE** (B E Jones, M D Kuhlke) general machinists 14 E Exchange, both Phones (See index to ads)
- Jones Laura, wks 363 E Exchange
- Jones Mrs Leah (wid William), res 183 Bowery
- Jones Levi [Elizabeth C], foreman Ak China Co, res 15 Irvin ct
- Jones Lindley M, res 349 E Market
- Jones Mrs Linnie (wid Charles), res 743 Coburn
- Jones Linnie M, clerk Am H R Co, res 183 Bowery
- Jones Mrs M Carrie (wid Joseph), res 724 Washington
- Jones Mrs M Ellen, res 779 Coburn
- Jones Mrs Malinda (wid Theodore), res 8 Lods
- Jones Manassah W, wks 275 E Market
- Jones Margaret A, res 944 Edge
- Jones Martha E, clerk Upham B Co, res 247 Gale
- Jones Mrs Martha H (wid Timothy S), res 135 S Arlington
- Jones Mary, wks City Laundry, res 632 S High
- Jones Mrs Mary A, res 115 Campbell
- Jones Mrs Mary A (wid John P), res 595 Carroll
- Jones Mrs Mary A (wid William), res 46 E Cedar
- Jones Mary R V, res 115 Campbell
- Jones Morton G, student, res 595 Carroll
- Jones R Lee, res 73 Bartges
- Jones R Ohley, wks Frantz B Co, res 73 Bartges
- Jones Richard, wks McNeil B Co, bds 194 W South
- Jones Richard H [Emma M], barber 41 E Market, res 118 N Broadway
- Jones Robert [Margaret], laborer, res 67 McCoy
- Jones Rev Royal A [Mattie E], pastor Second Baptist Church, res 286 Mills ave
- Jones Ruth, wks 42 Brown ave
- Jones Mrs Sarah A (wid Wm H), res 231 Euclid ave
- Jones Mrs Sarah K (wid Zenas C), res 186 S Union
- Jones Seth, res 549 Miami
- Jones Seward E [Louie M], res 263 Bowery
- Jones Thomas, laborer, res 1043 Clark
- Jones Thomas, teamster, bds 407 Grant
- Jones Thomas, wks A R Tile Co, res 35 Iron
- Jones Thomas [Jane], laborer, res 944 Edge
- Jones Thomas P [Elizabeth], wks Goodrich Co, res 356 Campbell
- Jones Walter L [Elizabeth], engr Standard T O C Co, res 1145 Marcy
- Jones Watkin [Anna] baggageman, res 247 Gale
- Jones Weymouth [Mary], coachman, res 1174 Second ave
- Jones Wm A [Jennie L], driver City Laundry, res 452 E South
- Jones Wm E [Essie], carpenter, res 73 Bartges

- Jones Wm H [Catherine J] bodymaker, res 25 Stanton ave
 Jones William J, wks Diamond R Co, res 46 E Cedar
 Jones Wm K [Verna J], coachman 36 Adolph ave, res same
 Jones Wm L [Gertrude N], frescoer, res 331 W^l Cedar
 Jones Willis S [Cecilia], brakeman C A & C, res 256 W Crosier
 Jone Paul [Johanna], laborer, res 366 Bell
 Jorbado Paul, laborer, bds 26 N Case ave
 Jordan Adolph [Rosa], wks Goodrich Co, res 634 East ave
 Jordan Anna V, res 1133 S High
 Jordan Charles, wks Kraus-K Co, rms 545 S Main
 Jordan Charles [Bertha], wks Am Cereal Co, res 560 Madison av
 Jordan Charles A [Nettie E], res 1142 Fourth ave
 Jordan Daisy G, res 1133 S High
 Jordan Emil [Lizzie], wks Am Cereal Co, res Lawton ave
 Jordan Ferdinand [Augusta], res 558 Madison ave
 Jordan Fred V, wks D R Co, res 560 Madison ave
 Jordan Fred W, res 558 Madison ave
 Jordan H Muriel, res 1142 Fourth ave
 Jordan Lizzie, res 46 E Cedar
 Jordan Lucy V, res 1133 S High
 Jordan Mabel L, clerk O'Neil & Co, res 116 W Center
 Jordan Mrs Martha E (wid John), res 1133 S High
 Jordan Mrs Mary (wid Fred W), res 374 Campbell
 Jordan Myra W, res 116 W Cedar
 Jordan Paul [Ada], wks Kile Co, res 558 Madison ave
 Jordan Mrs Sarah A, res 116 W Cedar
JORDAN WM J (Fisher Bros), bds 631 S Main
 Jorgensen Hannah J, res 87 Kirkwood
 Jorgensen John [Pauline], wks Faultless R Co, res 87 Kirkwood
 Joseph Arthur J, electrician, res 169 W^l Buchtel ave
 Joseph Dominic, wks Mirror Works, bds 107 W Miller ave
 Joseph George, clerk, bds 33 N Howard
 Joseph George [Rose], laborer, res 377 Grant
 Joseph Grace A, clerk O'Neil & Co, res 169 W^l Buchtel ave
 Joseph John, wks Alkali R Co, bds 71 McCoy
JOSEPH JOHN F [Adeline] (Century Cycle Co), dept mgr
 Goodrich Co, res 22 Steese court
 Joseph John J [Mary], machinist, res 169 W Buchtel ave
 Joseph Mary, res 169 W^l Buchtel ave
 Joseph Thomas S, jeweler, res 169 W Buchtel ave
 Joseph William, wks D R Co, bds 417 Grant
 Jost C Edward, driver Long & Taylor Co, res 25 S Valley
 Jost Charles S [Clara], city fireman, res 276 Bowery
 Jost Frank C, clerk D R Co, res 276 Bowery
 Jost Mrs Frederica (wid John B), res 190 W^l Cedar

NEW CANDY BON BONS CHOCOLATE CARAMELS ICE CREAM SODA KITCHEN

THE GLOCK-KORACH CO. CLOAKS SUITS, SKIRTS, WAISTS HOSIERY, GLOVES, CORSETS, UNDERWEAR, INFANTS WEAR, ETC.

544

THE BURCH DIRECTORY CO'S

Jost Herman, wks Ak-Selle Co, res 153 Palmer
Jost John J [Emma J], city fireman, res 25 S Valley
Jost Mary L, res 686 Kling
Jost Morris B, student, res 276 Bowery
Jost Nicholas [Rosa], wks Goodrich Co, res 546 East ave
Jost William [Augusta M], labrer, res 686 Kling
Joy E Mildred, student, res e s S Arlington
Joy Ernest J [Eliza], gardener, res e s S Arlington
JOY HAROLD E [Jessie F], 2d asst gen supt B F Goodrich Co,
res 125 N Forge
Joy J Albert, wks Goodrich Co, res e s S Arlington
Joy Minnie E, student, res e s S Arlington
Joy Oliver H [Lillie H], clerk, res 325 Buckeye
Joy Rufus J [Sarah E], wks Goodrich Co, res 1260 Marcy
Joyce Elmer C [Mary C], wks Werner Co, res 360 Union place
Judd Charles R [Harriet R], machinist, res 247 E Exchange
Judd Homer E [Frankie], driver Excelsior Ldry, res 860 Harvard
Judge Michael [Mary A], paver, res 22 Lods
Jule Ernest, bds 188 Bruot alley
Juhason Julius [Mary], laborer, res 236 Jewett
Julier Edward F [Anna], wks W & B Co, res 364 Mills ave
Jump Claude A, student, rms rear 11 E Exchange
Junius Thomas Maggie], laborer, res 37 Maiden Lane
Junkins Emmet, wks Goodrich Co, rms 498 Gage
Jusell Mrs Caroline (wid George) res 263 W North
Jusell Edwin, wks Baker McM Co, res 263 W North
Jusell George W [Susan C], wks Ak Belting Co, res 384 Doyle
Justus Clement E [Madeline D], foreman Times, res 131 Perkins

**Call on Kutter when
you want Shoes.**

[K]

**THE M. T. CUTTER CO.
10 South Howard St.**

Kaber Tony, laborer, res 327 Wabash ave
Kable's 3c Lunch Rooms, 91 S Howard and 5 E Market
Kadel Harry L [Mary I], with Internatl Salt Co, res 537 Fair-
field ave, Bell Phone 1314
Kahlor Earl L [Ruby B], wks Goodrich Co, res 503 Sumner
Kahlor Lorenzo, teamster, bds 175 W State
Kahn Charles H [Cora E], wks Eckart Bros & Co, res Columbia
Kahn Julius A [Mary H], wks W & B Co, res 77 Charles
Kaifer Charles G [Johanna], wks B Brew Co, res 560 Mason ave
Kaifer Mary, wks 754 Carroll
Kail Mrs Grace P (wid Adam), res 114 N College
Kain William, ry fireman, rms 98 N Canal

WE WILL TREAT YOU HONORABLY AND ENDEAVOR TO PLEASE YOU MAHAFFEY

PATENTS, WILCOX, PARSONS & BURCH

40-44 Central Savings & Trust Building

AKRON CITY DIRECTORY

545

Kaiser Augusta A, res 41 E Exchange
Kaiser F Albert, res 41 E Exchange
Kaiser George W [Lydia E], clerk Penna Co, res 105 Kirkwood
Kaiser Harry J [Helen S], machinist, res 57 Grand ave
Kaiser Joseph, laborer, bds 26 N Case ave
Kalaher Ethel K, clerk O'Neil & Co, res 223 W North
Kalaher Margaret E, res 223 W North
Kalaher Mary A, res 223 W North
Kalaher Wm F [Mary], foreman, res 223 W North
Kale Edith P, res 359 Union place
Kale Robley S [Gertrude A], wks Goodrich, res 694 S Broadway
Kale Samuel C [Hattie E], fireman, res 359 Union place
Kahe Lous, wks Tile Works, bds 248 W South
Kaltwasser Frank, wks Firestone R Co, rms 1047 S Main
Kaltwasser Ralph, wks Goodyear Co, res 68 Byers ave
Kamlowsky Aug [Christina], grocer 636 Sumner, res 590 same
Kamlowsky John P [Mary], shoemaker, res 415 Kling
Kammel Mrs Pauline (wid Henry), res 216 E South
Kammel Martha P, res 216 E South
Kammer Aloysius, rubberworker, bds 224 Wooster ave
Kammer Charles J, laborer, res 1141 Getz
Kammer Charles L, laborer, res 1141 Getz
Kammer Joseph, wks D R Co, bds 224 Wooster ave
Kammer Mrs Sophia (wid Frederick), res 1145 Getz
Kamp Martha, clerk Goodyear Co, res 1067 E Market
Kanagy Celia, teacher, res 53 N Broadway
Kane Anna M, res 400 Wabash ave
Kane Archibald, res 141 McCoy
Kane Bernard J, saloon 305 S Main, rms 6 E Buchtel ave
Kane Bessie C, res 400 Wabash ave
Kane Charles W [Claudia P], wks D R Co, res 199 E Exchange
Kane Mrs Ellen (wid Bernard), res 400 Wabash ave
Kane James M, wks Goodrich Co, res 400 Wabash ave
Kane John, wks D R Co, res 141 McCoy
Kane John [Anna], laborer, res 141 McCoy
Kane John M [Rose E], driver O'Neil & Co, res 380 Bell
Kane Lizzie, res 141 McCoy
Kane Margaret, res 141 McCoy
Kane Mrs Margaret (wid Michael), res 167 Stone
Kane Margaret E, stenog Akron Wood W Co, res 400 Wabash
Kane Michael, laborer, res 167 Stone
Kane Michael [Delia], wks D R Co, res 429 Washington
Kane Michael, laborer, res 705 Railroad
Kane Patrick, laborer, res 167 Stone
Kane Thomas J, wks XXth C H & V Co, res 400 Wabash ave

BAR PUMPS AND SUPPLIES BUCKEYE SUPPLY HOUSE

LET US FIGURE ON SHADES FOR YOUR NEW HOUSE **B. L. DODGE** BOTH PHONES 131

546

THE BURCH DIRECTORY CO'S

Kanneberg William, wks Ak Cultivator Co, bds 11 E Thornton
Kantzer John, cooper, res 108 Cuyahoga
Kantzer Walter L [Minnie E], wks Goodrich Co, res 417 Sherman
Kapenauer Lawrence, laborer, bds 366 Buckeye
Kapiller Joseph [Addie], wks D R Co, res 403 Washington
Kapp L Maida, stenog McNeil Boiler Co, bds 124 Russell ave
KAPPELER WILLIAM J [Mamie], manufacturing jeweler and optician 314 S Main, People's Phone 1027-2, res 384 Erie, People's Phone 1885-2
Karg Engelbert [Tillie], wks Goodrich Co, res 345 Cross
Karl Herman [Mary], wks D R Co, res 170 E Crosier
Karlson Karin, masseuse, rms 303 E Buchtel ave
Karling Anna A, res 303 Brown
Karlson Carl K, wks Whitman & B Co, res 303 Brown
Karlson Francis O [Hilda C], tailor, res 303 Brown
Karlson Frederick, student, res 303 Brown
Karlson Nelhe W, opr C U Tel Co, res 303 Brown
Karper Jacob [Mary F], boarding house 146 S High
Karst Emil P [Hortense M], mgr Bryan Co, res 181 Bluff
Kasburg August [Henrietta], laborer, res 669 Allyn
Kasburg Ferdinand L, wks W & B Co, res 672 Allyn
Kasburg Julius A [Anna M], wks W & B Co, res 603 Sumner
Kasburg Lizzie M, res 672 Allyn
Kasburg Louis C [Henrietta M], laborer, res 672 Allyn
Kasburg Mary M, res 672 Allyn
Kasburg Otto [Martha], wks Akron Mch Co, res 597 Sumner
Kasch Emma L, res 652 E Exchange
Kasch Mrs Ernestina (wid William), res 652 E Exchange
KASCH FRED C [Emma M], pres The Kasch Roofing Co, res 131 N College, People's Phone 924
KASCH GUSTAV F [Augusta W], mgr The West Hill Land Co, res 1018 Marvin ave, People's Phone 1411
KASCH ROOFING CO The, F C Kasch pres, H P Taylor sec, J B Merriman treas, slate, tile, sheet metal and asphalt gravel roofing, cornices, skylights, automatic fire doors and shutters, structural steel buildings etc, Taylor Block 188 S Main, both Phones 557
Kasch Wm H, lettercarrier, res 652 E Exchange
Kaser Benjamin [Gertrude], wks Goodrich Co, res 285 Turner
Kaser Clifford T, wks Goodrich Co, res 74 E Tallmadge ave
Kaser D Webster [Etta M], wks Am Cereal, res 74 E Tallmadge
Kashner Elmer F [Elizabeth A], bartender, res 112 S Broadway
Kasser Wm H [Nora E], clerk J M Garner, res 8 S College
KASSON HARVEY A [Lucie B], funeral director, office and res 124 E Market, both Phones 460

CALL FOR **BURKHARDT'S BEER** IT'S GUARANTEED PURE
Our Motto: Age, Strength, Purity

HARPER DRUG CO. Hustlers for Business

8 E. MARKET AND 59 S HOWARD STS

AKRON CITY DIRECTORY

547

Kasson Fannie B, res 124 E Market
Kastner Mrs Amelia (wid Herman), res 897 Rhodes ave
Kastner Andrew J, pretzel baker, res 37 Bartges
Kastner Mrs Catherine (wid John), res 605 Clinton alley
Kastner Christian, brakeman, res 605 Clinton alley
Kastner Edward, wks D R Co, res 605 Clinton alley
Kastner Ernest M [Carrie], wks Am Cereal Co, res 899 Rhodes
Kastner Harry B [Anna M], wks Goodyear Co, res 501 Cuyahoga
Kastner Henry P, wks D Match Co, res 897 Rhodes ave
Kastner John P [Margaret I], wks Stone Mill, res 99 N High
Kastner Kate M, res 37 Bartges
KAESTNER WILLIAM F [Margaret], pretzel baker 81 Bartges,
res 81 Bartges
Katasev Laza [Anna], laborer, res 88 E Mill
Kate Emma O, rms 182 S High
Katzenmeyer Peter D [Mary J], wks Power House, res 937 Bell
Kauffman August H [Clara], gardener, res 312 Water
Kauffman Emma M, res 378½ S Maple
Kauffman Henry C [Ella], wks Goodrich Co, res Glenwood ave
Kauffman Herman R [Emma G], physician 326 S Main, res 387
E Exchange
Kauffman Howard B [Laura C], woodturner, res 952 May
KAUFFMAN L M, pres Summit County Agricultural Society,
res Clinton O, R F D No 37
Kauffman Minnie M, res 378½ S Maple
Kauffman Mrs Myrta (wid Leman W), res 231 Poplar
Kauffman Stephen, wks Am Cereal Co, bds 204 Cuyahoga
Kauffman Sylvester J [Sadie], motorman, res 50 Steiner ave
KAUFMAN DAVID W [Laura A], vice pres The Hall-Harter
Ins Agency Co, res 61 W Cuyahoga Falls ave
Kaufmann Aloys G (Kaufmann Bros), res 209 Linden court
KAUFMANN BROTHERS (Wm J and A G), druggists 150 S
Howard, People's Phone 493
Kaufmann Philip J, clerk O'Neil & Co, res 209 Linden court
Kaufmann Wm J [Lilian E] (Kaufmann Bros), res 209 Linden ct
Kauth Anthony J [Catherine], clerk J Backe, res 263 Coddling
Kauth Mrs Cora, res 55 Maiden Lane
Kaven Thomas, porter Hotel Buchtel, res same
Kazan S & Co (S Kazan, D Nobil), second-hand store 211 S Main
Kazan Simon [Ethel] (Kazan & Co), res 255 Dixon place
Kazmirczar Stanislaus [Catherine], laborer, res 131 E Furnace
Kear Ernest W [Leila S], conductor Erie R R, res 175 Russell av
Kearney William [Emma T], laborer, res 190 Cross
Kearns Benj D, res 803 Upson
Kearns Elmer F, res 803 Upson

EVANS BLDG. & LOAN ASSN. 5% PAID ON STOCK
COR. MILL AND HOWARD

Kearns Frank [Mary J], saloon 805 Upson, res 803 same
Kearns Mrs Hannah M (wid Michael), res 66 McCoy
Kearns James B [Elsie E], plumber, res 805 May
Kearns Jas W [Catherine L], wks T, R & Co, res 599 Crouse
Kearns John, res 707 Hazel
Kearns Mrs Maggie, wks Gaume & Durbin, res 658 May
Kearns Patrick [Mary], kilnsetter, res 603 Crouse
Kearns Sarah, res 707 Hazel

See also Kern, Kerns and Kirn

KEATES ALFRED [Ada] (Keates & Marker), res 500 E Buchtel ave

KEATES & MARKER (A Keates, C H Marker), decorators of fine china and art pottery, "Monogram" china, the latest thing in table and art ware, splendid line of hand painted tankards, steins, vases etc, wedding presents a specialty, 88 E Mill

Keates Mary E, res 500 E Buchtel ave

Keating Mrs Eliza A, res 378 Black

Keating Lottie, wks 122 Oak court

KEATING & MOLONEY (N J Keating, J S Moloney), general insurance and real estate 524 Dobson Bldg, People's Phone 1424 (See card end stencil)

Keating Nicholas J [Florine C] (Keating & Moloney), res 186 S Maple

Keating Wm J [May], wke E O G Co, res 296 Perkins

Keatley Margaret, wks 110 Merriman

Kebitz Adam, laborer, bds 322 S Broadway

Keck A Estella, res 184 S Main

KECK ADAM G [Louise], propr The City Pump Co, 313 S Main, People's Phone 1402-2, res 45 E Cedar (See index)

KECK ASA G [Sarah J], sec and mgr Akron Odd Fellows Temple Co, res I O O F Temple, People's Phone 186

Keck Charles S, molder, bds 469 E Exchange

Keck Clayton M, molder, bds 469 E Exchange

Keck George [Elizabeth], laborer, res 465 Water

Keck Mrs Nellie B, res 26 Christy

Keckler Edwd E [Lottie B], wks Alkali R Co, res 786 Holloway

Keckler Frank E, wks Alkali R Co, res 786 Holloway

Keech Mrs Sarah C (wid Sylvester), res 307 Bowery

Keefer Charles F [Mary E], millwright, res Kenmore

Keefer Charles H, wks S China Co, res 350 S Arlington

Keefer Harry D, tel opr B & O, res 239 Carroll

Keefer Harvey E [Emma L], painter, res 239 Carroll

Keefer May C, res 350 S Arlington

Keefer Minnie L, res 350 S Arlington

Keefe Nellie G, res 350 S Arlington
 Keefe Wm [Lucinda], wks Summit Home, res 350 S Arlington
 Keeler Mrs Emily M, res 1066 River
 Keeler Lewis, res 973 Clark
 Keeler Stephen H, rubberworker, res 973 Clark
 Keeling Mrs Ellen (wid Herbert), res 64 Steiner ave
 Keeling Herbert [Olive M], wks Kepler's Ldry, res 64 Steiner av
 Keenan Alice M, res 810 S Main
 Keenan Emma, res 810 S Main
 Keenan Margaret C, res 810 S Main
 Keenan Martin [Mary], res 810 S Main
 Keenan Thomas J, res 810 S Main
 Keenan William, clerk T W Naughton, res 47 N Case ave
 Keenan Wm C [Lilian B], carriages 32 N Main, res 382 Crosby
 Keener Dessie, res 185 E Thornton
 Keener James N, wks Goodrich Co, res 185 E Thornton
 Keener Worthy H [Lydia D], wks Goodrich, res 185 E Thornton
 Kehler Carrie, rms 539 E Exchange
 Kehler Mollie, opr Postal Tel Co, rms 539 E Exchange
 Keichline Grace F, res 485 N Howard
 Keichline Wm F [Ida F], horseshoer 30 N Howard, res 485 same
 Keifer Charles F [Susan], contractor, res 582 Wooster ave
 Keifer Charles H [Mattie], wks Water Works, res Mallison ave
 Keifer Edward, machinist, rms 704 S Main
 Keifer Edward [Louise C], wks Stein D C T Co, res 607 Wooster
 Keifer Frederick [Edith W], res 36 W Tallmadge ave
 Keifer Grover E, painter, res 582 Wooster ave
 Keifer J Clarence, painter, res 582 Wooster ave
 Keifer Josie, res 582 Wooster ave
 Keifer Mrs Lucy, res 377 Bartges
 Keifer Wm J, painter, res 582 Wooster ave
 Kenrath Jacob [Elizabeth], laborer, res 1116 River
 Keiser Bertha M, cashier C U Tel Co, res 175 Harter ave
 Keiser Mrs Ella V (wid Solomon), res 785 Rhodes ave
 Keiser Ephraim [Parsia], res 175 Harter ave
 Keiser Grace E, student, res 175 Harter ave
 Keiser Grace I, res 785 Rhodes ave
 Keiser Leo L, clerk Walker & Pontius, res 175 Harter ave
 Keiser Lizzie, wks 94 W Market
 Keiser May E, telephone opr Werner Co, res 175 Harter ave
 Keiser Raymond D, wks Paper Mill, res 785 Rhodes ave
 Keister Edna D, clerk A P Tel Co, res 108 S Balch
 Keister Mrs Margaret A (wid Simon A), res 108 S Balch
 Keister Vance S, collector Hardware & S Co, res 108 S Balch
 Keister William, wks Goodrich Co, rms 722 S Main

Mutual Benefit "So Eminently Successful In Management"—Spectator, 1906
 "A Standard of Merit In Life Insurance"—Ins Critic, 1908
 "No Stronger or Better Managed Company"—Ins Record, 1908

Keith Carrie, bds 1184 Third ave
Keith Cecilia, dressmaker O'Neil & Co, res 81 N Arlington
Keith Frances, wks 431 W Market
Keith George, rubberworker, bds 234 Carroll
Keith Michael [Victorine], wks R C P Co, res 81 N Arlington
Kell Mrs Catherine A, res 115 Gale
Kell David A [Alice S] (Kell & Reiter), res 375 Douglas
KELL & REITER (D A Kell, W R Reiter), contractors and
builders 375 Douglas, People's Phone 1198-2 rings
Keller Abraham [Regina], res 213 E Exchange
Keller Mrs Alvira, res 1314 Fourth ave
Keller Ambrose, laborer, bds 1176 Johnston
Keller Andrew [Mary J], painter, res 151 Hopp
Keller Anna, res 151 Hopp
Keller Anthony, laborer, bds 1099 Johnston
Keller Barbara, wks 642 E Market
KELLER BRICK CO The, Fred W Keller pres, W F Keller
sec and treas, brick mfrs Cuyahoga Falls rd, both Phones
(See index to ads)
KELLER CHARLES [Jennie], with The Keller Brick Co, res
E Cuyahoga Falls ave
Keller Earl L, with Keller Brick Co, res E Cuyahoga Falls ave
Keller Edward F, painter, res 266 Cuyahoga
Keller Edward T, wks Goodrich Co, res 151 Hopp
Keller Ethel, wks Goodrich Co, bds 354 E Exchange
KELLER FRED W, pres The Keller Brick Co, res Howe rd,
Cuyahoga Falls O
Keller G Raymond, pressfeeder R H Leighton, res 447 Nash
Keller George, patternmaker, bds Clarendon Hotel
Keller George A, machinist, res 266 Cuyahoga
Keller H Edward, with Goodrich Co, res 213 E Exchange
Keller Harry E, clerk L F Grimm, res 682 Amherst
Keller Hazel E, student, res 447 Nash
Keller Jacob, res 386 Spalding
Keller James F [Mabel E], wks D R Co, res 684 Harvard
Keller John, laborer, bds 144 E Exchange
Keller John [Dorothea], carpenter, res 386 Spalding
Keller John C [Harriet], res 266 Cuyahoga
Keller John C jr, rubberworker, res 266 Cuyahoga
Keller John H [Rose M], wks W & B Mfg Co, res 643 Rider ave
Keller John O, wks Goodrich Co, res 682 Amherst
Keller Joseph, res 131 E Exchange
Keller Judith D, res 266 Cuyahoga
Keller Julia, wks Am Cereal Co, bds 12 Cuyahoga
Keller Julia P, dressmaker, res 151 Hopp

Keller Mabel C, dressmaker, res 246 Sumner
Keller Myrtle M, res E Cuyahoga Falls ave
Keller Percy E, res 682 Amherst
Keller Philip, wks Akron Brew Co, res 131 E Exchange
Keller Richard M, cigars etc, 500 S Main, res 151 Hopp
Keller Mrs Sadie, res 426 Bowery
Keller Samuel, res 447 Nash
Keller Samuel [Emma], laborer, res 131 Halstead
Keller Mrs Sarah, res 16 Lods
Keller Mrs Sarah E, dressmaker, res 331 E Buchtel ave
Keller Mrs Sarah M (wid Henry), res 246 Sumner
Keller Steve, laborer, bds 972 Edge
Keller Sylvan L, clerk Long & Taylor Co, res 131 E Exchange
Keller Sylvester J, wks Goodrich Co, res 151 Hopp
Keller Mrs Tillie (wid Jacob J), res 437 E Exchange
Keller William [Isidora F], porter, res 449 Bell
Keller Wm C [Nora], wks Swinchart Co, res 447 Nash
KELLER WM F [Hattie L], sec and treas The Keller Brick Co,
res E Cuyahoga Falls ave
Keller Wm H, laborer, bds 378 Grant
Keller Wm L [Edith E], physician 335 S Main, res 304 Carroll
Kellerhoff Alphonse, wks D R Co, res 824 Beardsley
Kellerhoff Frank, wks Star D M Co, res 824 Beardsley
Kellerhoff Fred [Josephine], wks W-S-M Co, res 824 Beardsley
Kellerhoff William, wks W-S-M Co, res 824 Beardsley
Kelley Aloysius P [Margaret E], tailor, res 208 N Forge
Kelley Benjamin, horseman, bds 758 E North
Kelley Dexter L [Mary L], carpenter, res 1230 Moore
Kelley James J [Mattie A], molder, res 24 Cross
Kelley Jos W [Nettie P], with Goodrich Co, res 503 W Market
Kelley Mary J, student, res 503 W Market
Kellicker John [Ellen], wks Botzum Bros, res 41 N Howard
Kellogg Foster N [Margaret E], wks A P Tel Co, res 440 Spicer
Kellogg Robert O [Roxena], switchman, res 440 Spicer
Kellogg Warren P, wks Christensen & Son, res 440 Spicer
Kelly Agnes, wks Glock-K Co, bds 369 Crosby
Kelly Andrew, laborer, res 404 Bluff
Kelly Anna, res 248 Carroll
Kelly Benjamin, hostler, bds 783 E North
Kelly Mrs Bridget (wid Hugh), res 272 Carroll
Kelly Mrs Catherine, wks City Hospital
Kelly Charles E, shipping clerk, res 76 W North
Kelly Charles H, shipper Miller R Co, res 272 Carroll
Kelly Mrs Cornelia (wid Michael), res 76 W North
Kelly Daniel, res 491 Rhodes ave

NEW YORK CANDY KITCHEN MAKE THEIR OWN CANDIES. 19 S. Howard St.

THE GLOCK-KORACH CO.

LADIES, MISSES, CHILDRENS AND INFANTS READY-TO WEAR GARMENTS
82 S. Main St.

552

THE BURCH DIRECTORY CO'S

Kelly Frances, res 313 Wooster ave
Kelly George, wrapper J Koch & Co, res 272 Carroll
Kelly Hugh, driver Wells Fargo & Co, res 272 Carroll
Kelly James A [Nancy A], stonemason, res 188 S Main
Kelly James J [Teresa], shipping clerk, res 404 Bluff
Kelly Mrs Jennie, res rear 206 E Furnace
Kelly John C [Dora], wks Goodrich Co, rms 725 Yale
Kelly John H, pressman, res 76 W North
Kelly John J, printer, res 313 Wooster ave
Kelly Margaret A, dressmaker, res 248 Carroll
Kelly Martin J, linotype opr Beacon Journal, res 313 Wooster av
Kelly Mary, wks 185 Perkins
Kelly Mary, dressmaker, res 272 Carroll
Kelly Mrs Mary (wid Michael), res 313 Wooster ave
Kelly Oscar, fireman Hotel Buchtel, res same
Kelly Waldo B [L Mabel], printer Com P Co, rms 34 S Prospect
Kelly William [Alice], plasterer, res 439 E North
Kelsey Mrs Ellen U (wid Norris W), res 124 W Miller ave
Kelsey Floyd H, wks Akron Gas Lamp Co, res 76 Bartges
Kelsey Frank [Mary], fireman City Laundry, res 76 Bartges
Kelsey Josie M, res 124 W Miller ave
Kelsey Luke, wks Goodrich Co, bds 347 Buckeye
Kelso Mrs Anna E (wid Irvin J), res 226 W State
Kelso Edna P, clerk, res 226 W State
Kelso George M, ry fireman, res 226 W State
Kelso James C, molder, res 226 W State
Kelso Mary B, clerk, res 226 W State
Kelso Maud G, res 226 W State
KEMERY ARTHUR M [Viona], supt Prudential Insurance Co
422 and 424 Hamilton Bldg, Bell Phone 1016L, res 227 W
North, Bell Phone 1063X
Kemp Harry W [Carrie L], conductor St Ry, res 55 W Miller av
Kemp Luther, teamster, bds 1018 Clark
Kempel Amelia C, res 42 N Maple
Kempel Anna, res 196 Cross
Kempel Mrs Barbara (wid Adam), res 271 S Broadway
Kempel Carl K, student, res 290 Wooster ave
Kempel Caroline, res 290 Wooster ave
Kempel Caspar L [Mary R], res 200 Park place
Kempel Charles A [Louisa], grocer and meats 284 and 286 Woos-
ter ave, res 290 same
KEMPEL CHARLES W [Nellie M], Mayor, office City Bldg,
res 111 Beck ave
Kempel Clara A, res 271 S Broadway
Kempel Clarence C, res 200 Park place

OIL CLOTHS LINOLEUMS **MAHAFFEY** YOUR CREDIT
MATTINGS, ETC. IS GOOD

PATENTS, WILCOX, PARSONS & BURCH

40-44 Central Savings & Trust Building

AKRON CITY DIRECTORY

553

- Kempel Dorothy H, student, res 14 N Maple
Kempel Elizabeth A, clerk Dague Bros, res 271 S Broadway
Kempel Frank, student, res 290 Wooster ave
KEMPEL G A & CO (G A Kempel, R M Linney), wholesale and retail iron, steel etc, 112 and 114 S Main, both Phones 151 (See index to ads)
KEMPEL GEORGE A [Laura A] (G A Kempel & Co), res 291 W Market
KEMPEL GEORGE M [Cecilia], furniture dealer, upholsterer and mattress manufacturer 51 and 53 S Main, both Phones, res 274 W Center
Kempel Henry A [Anna M], mgr J A Kempel, res 46 E State
Kempel Ida C, clerk J A Kempel, res 271 S Broadway
Kempel John [Henrietta], wks Werner Co, res 196 Cross
Kempel John jr, res 196 Cross
KEMPEL JOHN A [Rose], propr Hower Magic Cereal Coffee Co, dealer in groceries, provisions, dry goods, men's furnishings, notions etc, 633 and 635 S Main, both Phones 711, res 14 N Maple
Kempel Joseph [Julia H], prisonkeeper, res 86 E Mill
Kempel Joseph jr, res 86 E Mill
Kempel M Agnes, res 200 Park place
Kempel Marcadas, res 86 E Mill
Kempel Mary C, res 42 N Maple
Kemper A Joseph [Anna M], foreman, res 155 W Thornton
Kemper Albert L, wks W-S-M Co, res 155 W Thornton
Kemper Henry, boilermaker, bds 1005 S Main
Kemper Joseph A, clerk Saalfield Co, res 155 W Thornton
Kempel Ernest, clerk Pouchot-H Co, res 693 Yale
Kempel Ernest G [Anna], wks Goodrich Co, res 693 Yale
Kendall Aubrey B [Lillie V], wks N F Ext Co, res 836 Holloway
Kendall Fred, res 29 Elizabeth
Kendall Harry W [Elizabeth], janitor, res 272 Bowery
Kendall M Emmet, wks Firestone R Co, bds 828 May
KENDALL JOSEPH, City Infirmary Director, office 88 S Howard, both Phones, res 29 Elizabeth
Kendall Ruth M, res 29 Elizabeth
Kender Charles H, wks D R Co, res 262 Bartges
Kender Mrs Mary J (wid Eli), res 262 Bartges
Kender Robert, clerk H Ruedy, res 262 Bartges
Kendig Daniel W, finance clerk P O, res 33 Arch
Kendig Karl [Evelyn H], with The Werner Co, res 82 Fir
Kendig Kate, res 33 Arch
Kendig Norman, engineer Empire House, res same
Kendig Ralph C, physician 1129 S Main, res same

BUCKEYE SUPPLY HOUSE. BAR AND .. HOTEL SUPPLIES .. **66 N. HOWARD**

LATEST IN DINING ROOM SUITS. STYLES AND PRICES ALL RIGHT. B. L. DODGE

554

THE BURCH DIRECTORY CO'S

Kendrick Benjamin H, wks Goodrich Co, bds 187 W Exchange
Kenealy David [Anna], wks Goodrich Co, res 683 Bowery
Keneipp Mrs Carrie B (wid Frank), res 344 Carroll
KENFIELD SCOTT D, asst City Solicitor and attorney at law
307 and 308 Everett Bldg, People's Phone 185, res 184 S
College
Keniston Mrs Henrietta E (wid John M), res 29 S High
KENMORE SUPPLY CO, A F Hoffman mgr, dealers in gen-
eral merchandise, hardware, groceries, dry goods, notions,
patent medicines, cigars, tobacco etc, Kenmore, People's
Phone 1965
Kennedy Alexander H, res 442 Sumner
Kennedy Anna B, stenog L Albert & Son, res 193 S Forge
Kennedy Mrs Barbara (wid Alexander), res 442 Sumner
Kennedy Charles P, student Rogers, R & R, rms 21 N Broadway
Kennedy Charles R, student, res 193 S Forge
Kennedy Edward, rubberworker, res 193 S Forge
Kennedy Mrs Flora, res 56 Jackson
Kennedy Frank A, machinist, res 193 S Forge
Kennedy James D [Lois E], confectionery 750 Bowery, res 830
Harvard
Kennedy John, wks Guthrie & Rogers, bds 106 E Market
Kennedy John D, wks Goodrich Co, res 442 Sumner
Kennedy John M, rubberworker, res 193 S Forge
Kennedy & Kergan, physicians 15 S Howard
Kennedy Martin [Minnie], fireman D R Co, res 111 E Thornton
Kennedy Mrs Mary (wid Edward), res 193 S Forge
Kennedy Mary E, res 193 S Forge
Kennedy Wm, wks Kraus-Kirn Co, res 193 S Forge
KENNEDY WM H [Millie C], practical stone tool maker and
dresser, horseshoer and general blacksmith 159 S Main, res
175 N Union
Kent Albert E, res 727 Schell ave
Kent Bernis [Rose], wks Goodrich Co, res 972 Snyder
Kent Charles E [Mildred G], wks Am H R Co, res 727 Schell ave
Kent George W [Grace], clerk W Dutt, res 888 E Exchange
Kent Mrs Hortense N (wid Edwin), res 219 Gale
Kent Reuben F [Hattie], res 888 E Exchange
KENT RUSSELL H [Melissa B], sec and treas The Summit
China Co, res 398 E Buchtel ave
Kentner William [Katherine], wks Werner Co, res 208 Frank
Kentz Bert E [Catherine], supervisor C A & C, res 36 S Prospect
Kenworthy Martha H, res 269 James
Kenworthy Mrs Mary (wid Henry B), res 269 James
Kenyon Jennie F, teacher, res 95 S Union

BURKHARDT'S BEER SOLD IN ALL FIRST-CLASS SALOONS
ASK FOR IT, IF YOU WANT THE BEST

HARPER DRUG CO. QUICK DELIVERY

8 E. MARKET AND 59 S. HOWARD STS.

AKRON CITY DIRECTORY

555

Kenyon Mrs Lura M, res 154 S College
Kenyon Sadie, rms 632 Coburn
Kenzie Dessie, rms 317 Sumner
Kenzie Mamie, rms 317 Sumner
Kenzie Nettie, rms 317 Sumner
Kepler Arthur W [Mamie E], driver, res 1324 Sweitzer ave
Kepler Augustus A [Ethel R], clerk, res 307 Crosby
Kepler Bertha, wks 38 Adams
Kepler C Leroy, clerk Goodrich Co, res 727 Coburn
Kepler Edgar H, clerk E O Gas Co, res 720 May
Kepler E Lavando [Martha M], wks Goodrich Co, res 82 W Chestnut
Kepler E Raymond [Ruth A], wks Ak Gro Co, res 535 Crosby
Kepler Ephraim [Mary], carpenter, res 727 Coburn
KEPLER HERMAN L [Mary E] (Akron Wholesale Produce Co), res 674 Bowery
KEPLER HIRAM A [Malinda C], propr Kepler's Custom Laundry 78 N Main, res 72 same, People's Phone 1046
Kepler Irvin F, foreman Goodrich Co, res 727 Coburn
Kepler Jacob, rubberworker, res 102 S Maple
Kepler John P [Louise], repair shop 720 May, res same
Kepler Mabel, clerk, res 56 S Broadway
Kepler Manon C [Ora E], lettercarrier, res 262 Campbell
Kepler Otis, wks O K Viall, bds 919 E Market
Kepler Rhua A, res 727 Coburn
Kepler Samuel [Susanna], res 56 S Broadway
Kepner Claude L [Leafy G], wks S S P Co, res 1152 Sweitzer av
Kepner Daisy E, res 800 Bowery
Kepner Fred, res 700 Coburn
Kepner George A [Adelaide], contractor, res 131 W Thornton
Kepner John A [Macy E], wks Goodrich Co, res 800 Bowery
Kepner W Edward, foreman Billow Sons, rms 98 Ash
Keppel Ernest, clerk, res e s S Maple
Keppel Fred, wks Goodrich Co, res e s S Maple
Keppel Fred G [Susanna], wks Empire Mill, res e s S Maple
Kerch John, vice pres XXth C H & V Co, res Canal Dover O
Kern Andrew [Katie], laborer, res 115 N Case ave
Kern Harry L [Josephine H], wks W B Co, res 186 Carroll
Kern Joseph F, machinist, res 284 Buckeye
Kern Mrs M Emma (wid George W), res 284 Buckeye
Kernan Edward, wks Stirling B Co, res 89 E Voris
Kernan Elizabeth D, res 211 E Voris
Kernan John, bookbinder, res 89 E Voris
Kernan Joseph F, machinist, res 211 E Voris
Kernan Mrs Margaret (wid Edward), res 89 E Voris

EVANS BLDG. & LOAN ASSN. 4% PAID ON TIME DEPOSITS
Cor Mill and Howard

TRY E. J. ALDERFER'S SHERBETS .. ICES .. PUNCHES AND ICE CREAM. BOTH PHONES 260

556

THE BURCH DIRECTORY CO'S

Kernan Mary, res 89 E Voris
Kernan Thomas [Ellen], res 211 E Voris
Kerner Ernest [Hermina], machinist, res 481 Grant
Kerner Margaret, res 481 Grant
Kerns Alexander [Jane], carpenter, res 133 N Maple
Kerns Gertrude M, stenog Goodyear Co, res 60 Norton
Kerns John, wks Diamond R Co, bds 401 S Main
Kerns Orlando C [Bessie M], machinist, res 94 W Long
Kerr Charles E [Pearl], wks D R Co, res 359 Bartges
Kerr Ina, hairdresser, res 29 N Balch
Kerr Jas S [Catherine C], foreman Werner Co, res 149 N Union
Kerr John M, wks Akron W W Co, res 149 N Union
Kershaw Arthur [Jennie], wks R C P Co, res 393 Fuller
Kershaw Mrs Emma (wid James), res 393 Fuller
KERSTETTER CHARLES O [Alice J], attorney at law 312
and 314 Hamilton Bldg, People's Phone 436, Bell Phone
1016X, res 320 E Buchtel ave
Kerven Frank T, mgr J B Looker, rms 72 S High
Kerwin Anna, res E Cuyahoga Falls ave
Kerwin Anna E, res E Cuyahoga Falls ave
Kerwin Edward [Emily L], farmer, res E Cuyahoga Falls ave
Kerwin James [Ida], cupola tender, res E Cuyahoga Falls ave
Kerwin John T, woodturner, res 37 E North
Kerwin Mrs Mary, res 135 N Howard
Keseru Alex [Julia], laborer, res 1113 Taylor
Kesler Clarence P [Emma S], with J S Kesler, res 49 W Market
Kesler David W [Carrie A], trav salesman, res 34 S Valley
Kesler Mrs Ellen (wid Sidney), res 21 Aqueduct
KESLER JOHN S [Julia], propr The Pacific 20 and 22 N How-
ard, People's Phone 560 (See index to ads)
Kesler Minnie M, res 44 S Summit
Kess Joseph [Anna], wks Goodrich Co, res 406 Sherman
Kessinger Earl, student, bds 497 W Exchange
Kesterson Belva E, opr C U Tel Co, res 12 E Chestnut
Kesterson Samuel T [Charity V], wks Goodrich Co, res 12 E
Chestnut
Kesterson Winifred E, res 12 E Chestnut
Kestner Anna, dressmaker, rms 275 James
Ketcher Franklin [Violet], clerk J T Diehm, res 222 E Exchange
KETCHER FRED J [Myrtle], vice pres The Western Reserve
Security Co, res 214 E Exchange
Ketcher Mrs Rosina W (wid Gustav), res 214 E Exchange
Ketterer Geo L [Elizabeth] (Henry & Ketterer), res 124 Bartges
Kettering Milton [Dora], wks Goodrich Co, res 852 Amherst
Kettring Charles E [Maud B], motorman, res Collinwood ave

CARPETS and RUGS- THE KIRK CO. 25 AND 27 S. HOWARD ST.

DELIVERY WAGONS • AKRON CARRIAGE & IMPLEMENT CO. 67-71 WEST MARKET STREET

AKRON CITY DIRECTORY

557

Keys Charles D, clerk Dettling & B, rms 557 S Main
Keys Charles, res 845 Grant
Keys Charles [Julia A], wks Linoleum Co, res 988 Bellows
Keys John, wks Linoleum Co, res 845 Grant
Keys Robert J [Lydia L], wks Linoleum Co, res 845 Grant
Keyser Leroy F, wks D R Co, rms 76 Bartges
Kibler Mrs Carrie, housekeeper 548 Crosby
Kidd George C, motorman, bds 1158 S Main
Kidd John A [Elizabeth], clerk J Clemenger, res 298 Poplar
Kidd John C, wks Goehring Mfg Co, bds 1158 S Main
Kidd Millard F [Nancy], foreman Goodrich Co, res 366 S High
Kidder Mrs Frances E (wid Reese L), res rear 36 Adolph ave
KIDDER FRED D [Mary A] (Kidder & McCourt), propr Kid-
der Hardware Co, res 22 Jackson, People's Phone 938
KIDDER HARDWARE CO, F D Kidder propr, hardware,
stoves, roofing etc, 592 S Main cor Jackson, People's Phone
298 (See index to ads)
Kidder Harry F [Anna M], wks Erie, res 743 Miami
Kidder J Lorin [Julia], res 650 Coburn
Kidder & McCourt (F D Kidder, M H McCourt), contractors 592
S Main
Kidder Oscar G [Milie A], wks Goodrich Co, res 441 S Maple
Kidwell D Harry [Lilian M], rubberworker, res 633 S Main
Kidwell David P [Mary V], salesman Ott & Bro, res 12 Steese ct
Kidwell Gertrude, housemaid City Hospital, res same
Kidwell Joseph W [Grace L], wks R C P Co, res 444 Champlain
Kiefer Clara, wks A C Gantz, rms 22 E Cedar
Kiefer Edward C, bartender, res 635 Sherman
Kiefer Geo A [Amelia], wks Summit S P Co, res 867 Washington
Kiefer George N [Catherine M], laborer, res 797 Grant
Kiefer Henrietta, clerk, res 797 Grant
Kiefer Henry C [Louisa], inspector Penna Co, res 1310 Sweitzer
Kiefer Jacob, wks Unique Theater, res 797 Grant
Kiefer Jacob [Louisa], wks D R Co, res 635 Sherman
Kiefer William [Jennie C], laborer, res 869 Washington
Kiehl Anna, wks 123 Adolph ave
Kiehl Sophia, wks 116 Hamilton ave
Kiel Henry [Louise M], asst supt Am H R Co, res 218 Park
Kienzle Henry D [Orpha B], confectionery 93 W Exchange, res
91 W Exchange
Kiger David [Mary E], laborer, res 432 S Broadway
Kilbourn Walter C [Laurie], lettercarrier, res 85 Hamilton ave
Kilbourn Win W [Anna E], janitor, res 432 E Exchange
Kilbourne Edwin C [Ida E], foreman, res 818 Bloomfield ave
Kilbow John, laborer, bds 476 Grant

Mutual Benefit "Contracts are Widely Sought"—U S Review, 1906
"By all the Tests Makes a Good Showing"—Ins Press, 1908
"Unwavering Adherence to Upright Principles,"—Ins J'n'l, '06

FURNITURE CARPETS..RUGS..DRA- **B. L. DODGE** Both Phones
PERIES AND CHINA **131**

558

THE BURCH DIRECTORY CO'S

Kile Allen K [A Gertrude], foreman Kile Mfg Co, res 27 Olive ct
KILE GEORGE H [Inez J], treas The Kile Mfg Co, res 108 Fir,
both Phones

KILE MANUFACTURING CO The, Salem Kile pres, W L
Kile sec, G H Kile treas, mfrs of sucker rods, handles, barrel
hoops and staves 1136 Sweitzer ave, both Phones (See in-
dex to ads)

KILE SALEM [Carrie L], pres The Kile Mfg Co, res 45 S Balch,
Bell Phone 251

KILE WILLIAM L [Elizabeth L], sec The Kile Mfg Co, res
54 Byers ave, Bell Phone 807

Kilgore Curtis M [W Leona], wks City Ldry, res 131 W South

Kilgore Ellsworth M, carpenter, res 92 Ann

Kilgore Jesse B, driver Electric Pkg Co, res 70 May

Kilgore John A [Helen V], carpenter, res 92 Ann

Kilgore M Lizzie, res 92 Ann

Kilgore Oliver [Frances], res 700 May

Kilgore Wynona, dressmaker, res 700 May

Killian Adam, wks Goodrich Co, rms 11 Goodrich

KILLINGER ARTHUR I [Lilian B], clerk H S Reninger, res
12 Steese court

Killinger Carson L, clerk Hoover & Sell Co, res 343 Sumner

Killinger Chas E [Clara A], clerk E H Killinger, res 15 Goodrich

Killinger Clarence E, bkpr Akron Mfg Co, res Stow Corners

Killinger Emmanuel H [Amanda E], grocer 308 S Main, res 31
Goodrich

Killinger Harvey C [Mary E], res 343 Sumner

Killinger Hiram E [Sarah A], wks Goodrich Co, res 683 Sumner

KILLINGER MARVIN W [Clara D], propr A B C Toilet Sup-
ply Co, res 512 Beacon, People's Phone 1227-2 rings

Killinger Perth A, clerk, res 15 Goodrich

Kilmer Andy, wks A R Tile Co, bds 456 Washington

Kilmer Ella M, teacher, res 525 Ohio

Kilmer Milton [Elizabeth], wks T R & Co, res 237 Wooster ave

Kilmer Mrs Sophia M (wid Jacob N), res 525 Ohio

KILMER WM A [E Jennie] (Snook & Kilmer), res 690 Coburn

Kimball Eakins G [Julia G], barber 119 S Howard, res 123 Otto

KIMBER & HUFFMAN (T W Kimber, J R Huffman), attor-
neys and counsellors at law 518 Hamilton Bldg, People's
Phone 278

KIMBER TUNIS W (Kimber & Huffman), rms 176 S Union

Kimble Grover C [Ethel M], boilermaker, res 316 W Exchange

Kime F Paul, student, res 1068 Bellows

Kime John T [Mary E], motorman, res 1068 Bellows

Kime Mabel A, res 1068 Bellows

WOLFSPERGER

DOOR AND CALL BELLS
ELECTRICAL
SUPPLIES

54 EAST MARKET
PEOPLE'S PHONE 1710

Kime Matthias, laborer, bds 322 S Broadway
Kimel John, laborer, bds 827 S Main
Kimpflin Albert J [Emma M], wks A Ptg Co, res 158 W Center
Kimpflin August [Caroline], tailor 28 W Exchange, res 382
Wooster ave
Kimpflin George [Eva], res 133 E Center
Kimpflin Joseph B, res F E Ranney
Kimpflin Louis F [Josephine], inspector Goodrich, res 834 Harvard
Kimpflin Mary J, student, res 133 E Center
Kincaid Glenwood, wks D R Co, bds 89 Campbell
KINCAID WILL S [Margaret M], jeweler J P Hale, res 74
Franklin, People's Phone 1351
See also Kingcaid
Kindig Clyde A, student, res 461 S Maple
Kindig David O [Jennie A], grocer 480 W Exchange, res 461 S
Maple
KINDIG HENRY O [Daisy C], grocer, choice country produce,
butter and eggs 808 Bowery cor Thornton, Phones Bell 1330,
People's 1120, res 286 W Thornton
Kindig Jacob O, clerk H O Kindig, res 367 Edgewood ave
Kindig John S, res 367 Edgewood ave
Kindig Mrs Mabel E, res 273 Pine alley
Kindig Mark M, civil engineer Burger I Co, bds 43 W South
Kindler Amelia, res 14 Bartges
Kindler Mrs Amelia (wid John), res 14 Bartges
Kindler Mary, res 14 Bartges
Kiney Mrs Johanna, res 467 Livingston
King Allen F [Ida M], painter, res 1375 S Main
King Mrs Bettie W (wid David L), res 213 Perkins
King Bryson [Myrtle L], laborer, res 943 Bank
King Mrs Catherine (wid Wm H), res 201 S Forge
King Catherine D, bds 753 Commins
King Charles S [Cynthia], wks D R Co, res 370 Kling
King Charles T, driver H Schaeffer, res 39 N Walnut
King Christopher, orderly City Hospital, res same
King Clement L [Martina L], wks D R Co, res 39 N Walnut
King David [Jennie E], res 53 Spruce
King Edward J, wks W & B Mfg Co, res 154 E Thornton
King Edward S [Florence], musician, res 14 N Broadway
King Eli, wks Goodrich Co, rms 878 St Clair
King Elhu E [Gertrude M], machinist, res 201 S Forge
King Fordyce A [M Ida], contractor, res 980 S Main
King Frank F [Anna W], mgr Internatl Salt Co, res 57 Byers av
King Frank R [Ellen J], farmer, res w s S Main
King Gertrude L, res 154 E Thornton

SWEETEST SWEETS IN THE CITY ARE FOUND AT :
N. Y. Candy Kitchen

THE GLOCK-KORACH CO.

SPECIALTY STORE LATEST STYLES
LOWEST PRICES
82 S. Main Street

560

THE BURCH DIRECTORY CO'S

King Harry J [Nettie G], clerk Am H R Co, res 90 Oviatt place
King Henry C, res 186 S Union
King Jennings H, wks Goodrich Co, res 201 S Forge
King Mrs Jessie L, res 628 E Buchtel ave
King John [Louisa], policeman, res 154 E Thornton
King Joseph E, wks Goodyear Co, res 201 S Forge
King Lee R [Mary E], conductor C A & C, res 178 Lake
King Lucian L, student, res 628 E Buchtel ave
King Marion E [Bessie E], kiln setter, res w s S Main
King Mrs Mary A (wid John), res 1375 S Main
King May, waiter Hotel Buchtel, res same
King Michael J [Bridget T], wks D R Co, res 376 Livingston
King Mrs Nettie E (wid Luther), res 80 S Balch
King O Corinne, student, res 267 E Buchtel ave
King Raymond A, rubberworker, res 980 S Main
King Robert L, rubberworker, res 980 S Main
King Robert P [Lydia A], shoemaker, res 16 N Broadway
King Sidney H, wks Linoleum Co, res 154 E Thornton
King Susie K, res 213 Perkins
King Thomas, laborer, bds 520 S High
King Velma, rms 244 Crosby
King Vernon H, wks Goodyer Co, res 201 S Forge
King Wm H [Mildred O], shmkr 345 W Market, res 177 S Forge
Kingcard Romie C [Maud A], wks D R Co, res rear 591 S Main
Kingen Mrs Edna, res 125 Halstead
Kingsbury Alfred T [Viola M], antique art 112 E Market, res
56 S College
Kingsbury Earl, student, rms 251 E Mill
Kingsbury Earl R, student, res 450 Cuyahoga
Kingsbury Mrs Eliza (wid Lester W), res 613 E Market
Kingsbury Hiram C [Anna M], wks B-McM Co, res 450 Cuyahoga
Kinion Addie R, res 83 Beck ave
Kinkler Ella J, stenog Werner Co, rms 342 Park
Kinney Bernard S [Violet], wks D R Co, res 180 S Maple
Kinney John W [Maud], wks Water Works, res 72 Cuyahoga
Kinsella Harry P, dept mgr O'Neil & Co, res 54 N Maple
Kintz Charles I [Catherine], timekeeper, res 401 Willow
Kintz Ervin S [Helen A], artist S & O Eng Co, res Manchester rd
Kintz Eva, res 311 Howe
Kintz Harrison [Jennie], machinist, res 1000 S Main
Kintz John H [Flora A], res 62 Cole ave
Kintz John P, expressman, res 311 Howe
Kintz Myrtle A, stenog Brouse & Hollinger, res 1000 S Main
Kintz Samuel, wks E W Griswold, bds 136 W Crosier
Kinzel Albert D [Emma F], tailor 72 S Main, res 22 Adams

BEST GOODS..LOWEST PRICES
EASIEST TERMS, AT

MAHAFFEY'S

166-168-170
S. MAIN STREET

PATENTS, WILCOX, PARSONS & BURCH

40-44 Central Savings & Trust Building

AKRON CITY DIRECTORY

561

Kinzel Archie H, res 22 Adams
Kinzel Gussie H, res 22 Adams
Kinzel Helen V, clerk O'Neil & Co, res 22 Adams
Kinzel Wm A, clerk, res 22 Adams
Kiplinger Eston W, bds 1274 Second ave
Kiplinger Herman L [Minnie M], res 1595 Manchester rd
Kiplinger Nathaniel [Emma], clerk, res 669 Yale
Kiplinger Tulley E [Maud], wks Atlas R Co, res e s S Main
Kircher Chas F [Catherine], wks Am H R Co, res 895 Holloway
Kircher Herman, wks Am H R Co, res 906 Rhodes ave
Kircher Wm [Mary], wks Am H R Co, res 906 Rhodes ave
Kirk Alexander S [Euclid M], clerk Goodrich Co, res 193 Myrtle
KIRK COMPANY The, B D Bing pres, Louis D Freiberg sec
and treas, furniture, carpets, stoves and housefurnishings 25
and 27 S Howard, People's Phone 262, Bell Phone 839, ware-
house 96 S Canal (See left bottom margins)
Kirk Harry J [Bessie H], teamster, res 213 King court
Kirk James [Charlotte D], supt Stone Mill, res 26 S Maple
KIRK JAMES jr [Bessie L], bicycles 31 Viaduct, res 280 Rock-
well court

JAMES KIRK JR.

DEALER IN

BICYCLES, SUNDRIES, ETC.

GENERAL REPAIRING.

31 Viaduct. People's Phone 1705

AGENT FOR THE CLEVELAND, COLUMBIA AND VIM WHEELS.

Kirk Jesse J [Minnie L], carpenter, res Kenmore
Kirk John, wks Alkali R Co, rms 591 S Main
Kirk Marguerite S, res 26 S Maple
Kirk Mrs Mary (wid Thomas), res 362 W Market
Kirk Miller S [Mary F], trav salesman, res 552 N Howard
Kirk Wm A, floor mgr O'Neil & Co, res 362 W Market
Kirkbride Carl G, carpet layer Upham B Co, bds 60 N Walnut
KIRKPATRICK T J, pres and gen mgr The Beacon Journal
Co, res 111 E Market
KIRKWOOD CLUB The, A B Rinehart pres, W H Collins sec,
W E Wheeler treas, C T Ink purchasing agent 33 Kirkwood,
both Phones
Kirn Grant [Illa N], with Am Cereal Co, res 194 Beck ave

BUCKEYE SUPPLY HOUSE WHISKY FLASKS OF EVERY DESCRIPTION

OFFICE FURNITURE LARGE VARIETY SMALL PRICES B. L. DODGE

562

THE BURCH DIRECTORY CO S

Kirn Mary, bkpr G A Kempel & Co, res 437 E Exchange
KIRN WALTER F [Gertrude E], sec and treas The Kraus-
Kirn Co, res 412 E Exchange
Kirstahler Charles F, res 269 W South
Kirstahler George [Maggie], wks D R Co, res 263 W South
Kirstahler Joseph [Mary A], carpenter, res 269 W South
Kirtley Mrs Ida M (wid Robert S), res 563 E Buchtel ave
Kirtley Lorin E, clerk Godrich Co, res 563 E Buchtel ave
Kirtley Margarct S, res 563 E Buchtel ave
Kirwin Arabella, res 774 Dayton
Kirwin Gertrude C, res 774 Dayton
Kirwin Harry R [Ruth], toolmaker, res 21 S Broadway
Kirwin Mildred E, stenog Goodyear Co, res 774 Dayton
Kirwin Patrick A [Cecilia], res 774 Dayton
Kiss George, laborer, bds 11 W Voris
Kiss Steve [Rose], laborer, res 11 W Voris
Kissel Elzie L [Harriet], wks Cahow P Co, res 69 N Howard
Kissinger Charles [Lizzie], wks Ak Foundry, res 727 Sumner
Kissinger Ira A [Ellen A], wks Goodrich Co, res 720 Schell ave
Kissinger Jacob, butcher, res 727 Sumner
Kissinger John G, res 727 Sumner
Kissinger Lydia C, res 727 Sumner
Kisvardai Stephen [Mary], laborer, res 1128 S Main
Kitselman Fred A, bkpr First Natl Bank, rms 197 Smith
Kittelberger Edward D [Margaret A], driver O P Schaefer, res
136 N Forge
Kittelberger Wm C [Emma F], harness mfr 204 S Main, res 675
Crosby
Kittinger Abram [Leah], carpenter, res 101 W Thornton
Kittinger Addison S [Agnes S], wks Kryders, res 22 Penfield ave
Kittinger Mrs Amanda (wid Abram R), res 727 May
Kittinger Arthur I, wks Die S & Mch Co, res 94 W Thornton
Kittinger Charles E [Catherine], wks Goodrich Co, res rear 94
W Thornton
Kittinger Charles V, wks D R Co, res 763 S High
Kittinger Elmer L [Lottie M], fireman Salt Co, res 95 Bachtel av
Kittinger Frank [Julia A], wks S & O Eng Co, res 628 Grant
Kittinger Isaac [Caroline A], machinist, res 94 W Thornton
Kittinger Leah L, res 149 S Union
Kittinger Levi, res 94 W Thornton
Kittinger Levi R, machinist, res 94 W Thornton
Kittinger Marion E [Minerva E], foreman, res 119 N College
Kittinger Wm D [Lucy], lettercarrier, res 132 N Portage path
Kitzinger Chas M F [Matilda], wks D R Co, res 375 Livingston
Kitzmiller Mrs Nancy A (wid Jacob), res 137 Perkins

BURKHARDT'S BEER RECOMMENDED BY PHYSICIANS
BOTTLED at the BREWERY ONLY **259**
BOTH PHONES

HARPER DRUG CO. Big Stores and Little Prices 8 E. MARKET AND 59 S. HOWARD STS.

AKRON CITY DIRECTORY

563

Kizlowsky Paul [Amelia], tailor United W M Co, res 48 S High
Klaener Stephen [Anna], laborer, res 675 Miami

KLAGES COAL, ICE & COLD STORAGE CO The, P E Werner pres, Aug Blessmann sec and treas, H W Haupt supt
165 E Mill, both Phones 19, branch office 341 S Broadway,
ice plant and cold storage cor Summit and Bluff (See card
front cover)

Klages Louis A, with Klages Coal I & C S Co, res 467 E Buchtel
Klages Mrs Marie B (wid Henry), res 467 E Buchtel ave

Klantz Fred, wks J F Nollan, bds 393 W Crosier

Klatch Mike, laborer, bds 829 S Main

Klatt Herman A [Emma], paper hanger, res 483 Brown

Klatt John C [Harriet M], barber 564 Grant, res same

KLEANIT MFG CO, H B Mills mgr 1009 S High, People's
Phone 1991

MODERN WINDOW CLEANER



Why You Should Use Kleanit

It Won't Scratch.
It is the Quickest Cleaner.
It is the Cleanest Cleaner
It Leaves no Streaks.
It Leaves no Dust.
It is the Largest Package.
It Costs Less Money.

Manufactured by

CLEANS EVERYTHING
THE KLEANIT MANUFACTURING CO., AKRON, OHIO.

Kleckner Chas L [Minnie M.] lettercarrier, res 398 W Thornton

Kleckner Harry W, student, res 412 W Thornton

Kleckner J Russell, student, res 186 E Mill

KLECKNER JOSEPH M [Ann] (Campbell, Kleckner & Co),
res 412 W Thornton, Bell Phone 758

Kleckner Kittie F, wks 104 N Prospect

Kleckner Mrs Mary E, res 186 E Mill

Kleckner Samuel, wks Alkali R Co res rear 1143 S Main

Kleckner Thomas J [Violet M], wks El Pkg Co, res Big Fall ave

Kleckner Wm E [Laura], clerk L C Von Kanel, res 784 Harvard

Kleiber John [Hannah], baker 75 Ira ave res same

Klein Adam, wks W-S-M Co, bds 439 Washington

Klein Adam [Emma] (Klein Bros), res 71 Nickel

Klein Adam [Eva], rubberworker, res 933 Lane

Klein Alfred J [Anna H], clerk Kempel & Co, res 376 Locust

Klein Carl [Thekla], foreman Model Bakery, res 690 Sherman

Klein Charles G, wks W-S-M Co, bds 349 Lloyd

EVANS BLDG. & LOAN ASSN. MONEY LOANED ON REAL ESTATE 6% AND 7%

E. J. ALDERFER'S GOODS

TALK FIRST—THEN THE PEOPLE
66 SOUTH MAIN STREET

564

THE BURCH DIRECTORY CO S

KLEIN BROS (Adam and John) fresh and salt meats, home cured hams and bacon, pure lard and sausage of all kinds
352 W Market cor Valley, both Phones 703
Klein Conrad N [Rebecca], foreman B & O, res 668 Edgewood av
Klein Elizabeth, dressmaker, res 5 S Valley
Klein Emil A, wks Goodrich Co, res 34 E Thornton
Klein Fred [Elizabeth], wks Goodrich Co, res 516 S High
Klein George, laborer, res 225 Westwood ave
Klein George C [Amelia L], rubberworker, res 390 Pearl
Klein George F, res 668 Edgewood ave
Klein Hazel T, stenog Frantz Body Mfg Co, res 73 Franklin
Klein Henry, rubberworker, rms 333 Allyn
Klein Henry A [Kate], clerk Byrider Bros, res 752 Kolb
Klein Jacob [Minnie D], wks D R Co, res 744 Elma
Klein John, wks D R Co, res 516 S High
Klein John [Bessie], plumber, res 1060 East ave
Klein John [Mary], wks D R Co, res 213 Ledge
Klein John [Minnie] (Klein Bros), res 5 S Valley
Klein John [Sophia A], molder, res 693 Dayton
Klein John G [A Mary] stonemason, res 225 Westwood ave
Klein John G [Grace], molder, res 34 E Thornton
Klein John L, clerk Klein Bros, res 5 S Valley
Klein John L, wks Goodyear Co, res 422 W Thornton
Klein Lawrence, wks Goodrich Co, res 422 W Thornton
Klein Leonard W, teller Barb Sav Bank res 78 Grand ave
Klein Lilian G, dressmaker O'Neil & Co, res 390 Pearl
Klein Louis A, driver Klein Bros, res 5 S Valley
Klein Louis G, res 34 E Thornton
Klein Mrs Mary (wid Leonhart), res 422 W Thornton
Klein Mary E, res 422 W Thornton
Klein Raymond, student, res 440 Spicer
Klein Sigmund, piano studio Dobson Bldg, res 29 S High
Klein Theresa, res 422 W Thornton
Klein Wm L [Sallie H], salesman Star D M Co, res 78 Grand av
Kleiner Rudolph, res 214 E Furnace
Kleiner Samuel, res 214 E Furnace
Kleinhenz Adam [Mary], wks Goodrich Co res 448 Jackson
Kleinhenz Joseph E, printer, res 151 Tarbell
Kleinhenz Mrs Kunigunda (wid Joseph), res 151 Tarbell
Kleinhenz Mary L, res 151 Tarbell
Kleinwechter Emmanuel [Pauline], wks Botzum Bros, res 264 N Forge
Kleinwechter Frank F, wks Am Cereal Co, res 264 N Forge
Kleinwechter Joseph F, wks Goodrich Co, res 264 N Forge
Klemstein William [Louisa], laborer, res 485 Euclid ave

THE KIRK CO. .. 25 AND 27 .. **FOR STOVES**
SOUTH HOWARD ST.

AKRON CARRIAGE & IMPLEMENT CO. BUGGIES, ETC.

87-71 WEST MARKET STREET

AKRON CITY DIRECTORY

565

Klentz Fred J [Dora M], wks Am Cereal Co, res 467 Clover
Klentz Henry F, wks Enterprise Mfg Co, res 467 Clover
Klentz John A [Martha L], machinist, res 479 Grant
Klentz Minnie S, res 467 Clover
Klespies Antonia, res 634 Sumner
Klespies Frank, wks A R Tile Co, res 634 Sumner
Klespies Joseph [Magdalena], wks A R Tile Co, res 634 Sumner
Klespies Joseph jr, wks A R Tile Co, res 634 Sumner
Klettinger John [Rosa], wks Kile Mfg Co, res 229 E Crosier
Klck Stephen, driver L Lehmann, bds 297 W Exchange
Klinck Wm F [Eva M], machinist, res 409 Pine
Kline Addison [Agnes M], potter, res 570 Crouse
Kline Albert P [Gertrude], wks Am Cereal Co, res 176 Eagle
Kline Andrew, res 356 Orleans ave
Kline Arthur W [Cora M], city fireman, res 364 Bowery
Kline Augusta, stenog I L Nash, res 506 Wabash ave
Kline Charles [Lizzie], wks L W Camp Co, res 779 Grant
KLINE CLINT W [Minnie B], clerk of Courts, res 283 E Exch.
Kline Daniel, wks D R Co, res 650 Sibley alley
Kline David [Etta], machinist, res 807 Coburn
Kline Elizabeth G, res 807 Coburn
Kline Elsie C, res 443 Pearl
Kline Eva J, res 570 Crouse
Kline Frank A, rubberworker, res 570 Crouse
Kline Frank B, wks Alkali R Co, bds 699 Yale
Kline Frank C [Emma R], agent, res 443 Pearl
Kline Fred, wks W & B Mfg Co, res 443 Pearl
Kline George H, wks R C P Co, res 365 N Case ave
Kline Grace M, res 443 Pearl
Kline Ham, laborer, rms 398 S High
Kline Henry, rms rear 626 S High
Kline Henry A, wks Werner Co, res 112 Cole ave
Kline Henry E, coachman, rms 108 Fir
Kline Henry L [Susie L], machinist, res 456 Allyn
Kline Herman, res 117 Wooster ave
Kline Irvin, drayman, res rear 212 E Furnace
Kline J Adam, res 122 Bachtel ave
Kline Jacob [Etta], shoemaker 940 E Market, res same
Kline James [Margaret], wks Am H R Co, res 122 Bachtel ave
Kline John [Anna], res 901 Huron
Kline John [May], wks Botzum Bros, res 102 N Howard
Kline John C [Frances G], wks Fisher Bros, res 112 Cole ave
Kline John F [Clara M], machinist, res 133 Hopp
Kline John J [Nettie M], tiremaker D R Co, res 734 Grant
Kline L Frank, machinist, res 796 S Main

Mutual Benefit Policies CONTAIN SPECIAL FEATURES NOT COM-
BINED IN CONTRACTS!
ISSUED BY ANY OTHER COMPANY

WE CAN PLEASE YOU IN RUGS AND CARPETS B. L. DODGE

566

THE BURCH DIRECTORY CO'S

Kline Mrs Lena (wid George), res 30 Goodwin ave
Kline Lewis [Cora], wks N F Ext Co, res 788 St Clair
Kline Lilly, res rear 212 E Furnace
Kline Louis A [M Frances], shipper Ak G Co, res 199 E Thornton
Kline Louisa E, tailoress, res 112 Cole ave
Kline Margaret M, res 570 Crouse
Kline Maud A, res 365 N Case ave
Kline Maytie P, clerk O'Neil & Co, res 807 Coburn
Kline Miles [Kate M], res 365 N Case ave
Kline Peter L [Adeline T], painter, res 1144 East ave
Kline Ralph O, res 321 Water
Kline Russell V, wks Robinson C P Co, res 365 N Case ave
Kline Theodore A, wks Ak Grocery Co, res 112 Cole ave
Kline Vera B, res 283 E Exchange
Kline Walter, wks D R Co, res 231 W State
Kline Willard, conductor st ry, res 1055 S Main
Kline Wm J [Maud], machinist, res 321 Water

See also Cline and Klein

KLING ADAM E [Effie I], attorney at law 417 and 418 Everett Bldg, People's Phone 1448-2, res 53 Rhodes ave

Kling George, wks D R Co, bds 406 Wooster ave

Kling Lena, res 302 Spicer

Kling Martin J [Emma J], foreman D R Co, res 658 Schiller ave

~Klingenhagen Carl H [Lena], wks Goodyear Co, res 601 Camp

Klingenhagen Ella H A, res 171 Ledge

Klingenhagen Emma, res 171 Ledge

Klingenhagen Mrs Helen J (wid Carl), res 171 Ledge

Klingenhagen Henry J, wks Kasch R Co, res 171 Ledge

-Klingenhagen Herman [Mary], molder, res 595 Sherman

Klinger Matthew, laborer, bds 1116 River

Klingler George R, wks Akron W W Co, rms 70 S Broadway

Klingler George W [Tudie], wks T, R & Co, res 187 Roswell

Klingler J Charles [Elizabeth], teamster, res 115 W Market

Klingler J Willard, wks Firestone T & R Co, res 755 Hazel

Klink George, with M Klink, res 636 Bowery

Klink John [Clara J], clerk Fran & Manbeck, res 333 Carroll

Klink Lewis, with M Klink, res 636 Bowery

Klink Lilly M, student, res 333 Carroll

KLINK MATTHIAS [Elizabeth M], groceries and meats, provisions, dry goods and notions 636 and 638 Bowery, res same, Phones Bell 1050K, People's 967

See also Klinck

Klinkle Edward G, wks T, R & Co, res 150 Carroll

Klinkle Mrs Maggie M (wid George), res 150 Carroll

Klinkle Mary E, res 150 Carroll

WOLFSPERGER DOES REPAIRING OF ALL KINDS House Wiring a Specialty 54 EAST MARKET PEOPLE'S PHONE 1017

Klipstein Louis, res 696 Bowery
Klipstein Louis jr [Elizabeth], wks Am H R Co, res 696 Bowery
Klocker Joseph A [Mary A], wks Goodrich Co, res 141 Hopp
Klohn John C [Theresa C], coremaker, res 872 Camden
Klotz Michael, hostler 222 W Market, bds same
Klug Mrs Albertina (wid Heinrich), res 891 Grant
Klug Carl [Amelia W], wks Am Cereal Co, res 666 Allyn
Klug Mrs Elizabeth (wid Martin), res 873 Bowery
Klug Louis E [Bessie M], foreman Werner Co, res 196 Jewett
Kluge Martha F, res 675 Grant
Kluge Mrs Sophia C (wid Gustav), res 675 Grant
Kluge Wm H, student, res 675 Grant
Klump John, wks Alkali R Co, bds rear 626 S High
Knaak Julius [Louisa A] (Knaak's Mch Shop), res 1273 Sweitzer
KNAAK'S MACHINE SHOP, 70 E Miller ave

J. KNAAK

R. KNAAK

O. KNAAK

Knaak's Machine Shop

ENGINEERS AND MACHINISTS

**Rubber Machinery and Moulds for Rubber Goods of Every Description
Repairing of Printing Presses, Automobiles, Gas, Gasoline and Steam
Engines, and Installing Same. Tools and Die Work.**

No. 70 East Miller Avenue.

Bell Phone 441

Knaak Otto [Addie] (Knaak's Machine Shop), res 1171 Getz
Knaak Rudolph (Knaak's Machine Shop), res 1273 Sweitzer ave
Knabe Mrs Bertha E, res 908 Grant
Knabe Fillmore D, wks Werner Co, res 117 N Union
Knabe Henry [Anna], wks Com Ptg Co, res 117 N Union
Knabe Paul G [Bertha E], res 743 Sumner
Knabe Susanna, res 117 N Union
Knabe Mrs V Cornelia, res 117 N Union
Knabel Floren [Elizabeth], stonemason, res 335 Spalding
Knapp Amanda E, res 403 S Maple
Knapp Anna H, dept mgr O'Neil & Co, res 145 E Center
Knapp Anthony, molder, res 722 S Main
Knapp Carrie K, res 442 Wooster ave
Knapp Charles, molder, rms 722 S Main
Knapp Charles J, res 145 E Center
Knapp Charles J [Minnie M], molder, res 137 N Union
Knapp Edward J, with J G Knapp, res 755 Grant
Knapp Florence M, wks O'Neil & Co, res 755 Grant

DO NOT PASS 19 S. HOWARD **BEST ICE CREAM**
IF YOU WANT THE

KNAPP FRANK J [Mary E], propr Frankfort Hotel, American and European plan, 85 E Market, Bell Phone 1605R1
Knapp Frank M [Mamie E], molder, res 727 May
Knapp Harry L, clerk Akron Foundry Co, res 265 Wooster ave
Knapp Herbert W, res 755 Grant
Knapp John [Margaret], molder, res 722 S Main
Knapp John [Mary A], res 20 Prune
Knapp John C jr [Anna A], wks T R & Co, res 57 Bartges
Knapp John G [Margaret], tinner 32 W Exchange, res 755 Grant
Knapp L Louis [Catherine], wks May & F, res 265 Wooster ave
Knapp Louise M, res 145 E Center
Knapp Mame E, prin Findley School, bds 693 N Howard
Knapp Marie L, student, res 265 Wooster ave
Knapp Mary C, with Miss J E Hurley, res 145 E Center
Knapp Matilda M, dept mgr O'Neil & Co, res 145 E Center
Knapp Michael [Catherine], blacksmith, res 145 E Center
Knapp Wm [Emily A], potter, res 20 Prune
Knauer Mrs Catherine (wid Moritz), res 641 Sumner
Knaval Mary R, student, res 70 Brown ave
Knecht Christian [Rose], saloon 430 Washington, res 551 Allyn
Knecht Clinton H [Jennie], machinist, res 341 S Maple
KNECHT HARLEY C, sec The Actual Business College Co, res 372 W Chestnut
Knecht Ida, res 551 Allyn
Knecht John [Mary E], carpenter, res 213 Euclid ave
Knecht Joseph, clerk W G Seitz, rms 10 N Howard
Knecht Peter F [Ida E], teamster, res 296 Spicer
Knecht Wm H, wks Kable's, rms 67 S Howard
Kneeland Arthur R [Ella D], chief porter Hotel Buchtel, res 134 S Broadway
Kneff J May, student, res 94 Adams
Kneff Jessie B, student, res 94 Adams
Kneff Wm M [Kate S], wks B & O, res 94 Adams
Kneifel John O, driver Standard Oil Co, rms 84 S Howard
Kneil Mrs Charlotte (wid Daniel), res 859 Bowery
Kneil Daniel, molder, res 929 Kenyon
Kneil Frank, wks Am H R Co, res 859 Bowery
Kneil George, res 929 Kenyon
Kneil Henry [Flora I], molder, res 929 Kenyon
Kneil Robert R [Margaret M], wks Am H R Co, res 817 Harvard
Kneil Roy, rubberworker, res 929 Kenyon
Kneil William [Mary], fish dealer, res 873 Bowery
Kneiley Anna U, res 312 W Cedar
Kneiley Clyde R [Eva], rubberworker, res 790 Coburn
Kneiley Guy R, motorman, res 312 W Cedar

QUEENSWARE...SILVERWARE...TIN-
WARE AND OTHER WARES AT

MAHAFFEY'S

YOUR CREDIT
IS GOOD

PATENTS, WILCOX, PARSONS & BURCH

40-44 Central Savings & Trust Building

AKRON CITY DIRECTORY

569

Kneiley John R, conductor St Ry, res 312 W Cedar
Kneiley Olive E, res 312 W Cedar
Kneiley Samuel H [Ellen A], carriage painter, res 312 W Cedar
Knepp George A [Effe J], motorman, res 110 Bachtel ave
Knierim Philip [Mabelle P], machinist, res 378 Erie
Knight August, wks Ak Cult Co, res Hugh Nichols
KNIGHT C LANDON [Clara I], sec, treas and bus mgr The
Beacon Journal Co, res 502 W Market, both Phones 941
Knight Charles M [May M], teacher Buchtel College, res 129
S Union
Knight D E, clerk O'Neil & Co, res Cuyahoga Falls O
Knight Estella, res 884 Huron
Knight Fannie, res 884 Huron
Knight Hal G, student, res 129 S Union
Knight Harry O [Emma E], wks R C P Co, res 377 Bartges
Knight Helen A, student, res 373 Carroll
Knight Helen L, student, res 129 S Union
Knight Herman, wks D R Co, res 884 Huron
Knight Lee R [Alice H], teacher, res 373 Carroll
Knight Lettie, student, res 884 Huron
Knight Mrs Mary A, res 884 Huron
Knight Maurice A, student, res 129 S Union
Knight Michael, driver, res Hugh Nichols
Knight Thomas F, clerk Werner Co, res 238 Water
Knight William M, del clerk, res 884 Huron
Knights Harry E [Rose A], wks Goodrich Co, res 808 Harvard
Knisely Anthony W [Erma G], carpenter, res 694 S High
KNOBLOCK ROBERT [Margaret S], agent U S Express Co,
res 21 Nelson place
Knoch Peter [Margaret], laborer, res Kenmore
Knoefel Anna, res 727 Johnston
Knoefel John [Lena], wks Mirror Works, res 727 Johnston
Knoefel John jr, res 727 Johnston
KNOFLER LOUIS A [Minnie S], Ladies' Ready-to-Wear
Store 32 S Main, People's Phone 1003-1, Bell Phone 459, res
36 Beck ave
Knorr August [Mary], wks Summit S P Co, res 570 Grant
Knorr Emma, res 570 Grant
Knorr Ida, res 570 Grant
Knorr Lena, res 570 Grant
Knoth Mrs Pauline, res 205 Cuyahoga
Knott Charles H [Laura E], foreman Werner Co, res 121 Good
Knotts David G, wks Goodrich Co, rms 11 Herrold court
Knowles Mrs Alice O (wid Harris B), res 1237 Fourth ave
Knowles Bertha M, res 1237 Fourth ave

FROM A MUSTARD LADLE
TO A PUNCH BOWL

BUCKEYE SUPPLY HOUSE

RIGHT FURNITURE AT RIGHT ... PRICES B. L DODGE

570

THE BURCH DIRECTORY CO'S

Knowles H Ora, res 1237 Fourth ave
Knowles Mrs May E, res 65 Oakdale ave and 1195 Andrus
Knowles Thomas, carpenter, bds 69 Iron
Knowles Wallace H, wks Goodrich Co, res 1237 Fourth ave
Knowles William, wks D R Co, bds 61 McCoy
Knowlton Frank W [Letia E], dentist D Match Co., res 64 Fay
Knowlton Ira J [Josephine], boarding stable rear 40 S College,
rms 41 E Market

Knowlton Mrs Lucy A (wid John A), res 64 Fay
Knox Mrs America, res 51 S Summit
Knox Mrs Anna R, res 306 1/2 S Main
Knox Earl, clerk C A & C, res 51 S Summit
Knox Edward, clerk, rms 138 S College
Knox Edward C, clerk B & O, res 51 S Summit
Knox Gilbert K [Olve], wks Dickson T Co, res 443 Grant
Knox Harry S, student, res 491 S Main
Knox John W, chief clerk C A & C, res 51 S Summit
Knox Mrs Mary M, res 491 S Main
Knox Mrs Nellie O (wid George M), res 106 S College
Knox Roy, clerk Erie R R, res 51 S Summit

KNOX S H & CO, N A Post mgr, 5 and 10 cent department store,
nothing over 10 cents, we carry jewelry confectionery, china-
ware, crockery, glassware, hardware, tin and graniteware
and general housefurnishings, also dry goods and notions 72
S Main, People's Phone 138

Koby Frank [Catherine], wks Goodrich Co, res 116 Campbell
Koch Albert, clerk J C Brasaemle, bds 209 E Mill
Koch Chas A [Maggie] (Koch & May), res 805 May
Koch Chris [Mary E], saloon 7 W Market, res 32 Mt View ave
Koch Fred F [Mary L], wks Kraus-K Co, res 618 Johnston

KOCH J & CO (Jacob Koch, Louis Loeb) clothiers, hatters and
furnishers 102-106 S Main cor Mill Hamilton Bldg, People's
Phone 205

KOCH JACOB [Ella D] (J Koch & Co), res 36 Adolph ave

Koch Jacob M, wks Am Cereal Co, res 353 Carroll
Koch John, laborer, bds rear 17 E Exchange
Koch John, laborer, bds 747 Miami
Koch John [Barbara], laborer, res 274 Coddling
Koch John F [Pearl M], pressman, res 192 Gale
Koch Lulu A, res 353 Carroll
Koch Mrs Margaret E, housekeeper 81 S Forge
Koch & May (C A Koch, A E May) meats 986 E Market
Koch Peter, laborer, bds 366 Buckeye
Koch Philip J [Susan], foreman D R Co, res 228 W Chestnut
Koch Steve, laborer, bds rear 17 E Exchange

IF YOU USE BEER AT HOME
WHY NOT GET THE BEST? **BURKHARDT'S** "SELECT EXPORT"
BOTH PHONES 259

HARPER DRUG CO. Professional Prescriptionists

8 E. MARKET AND 59 S. HOWARD STS.

AKRON CITY DIRECTORY

571

- Kodger Edward W [Claudie], barber Isenmann & C, res rear
186 S High
- Koeberle Mrs Catherine (wid John), res 224 Wooster ave
- Koeberle Frank J, molder, res 596 Sherman
- Koeberle John, wks Goodrich Co, res 224 Wooster ave
- Koeberle Joseph F [Lena M], wks Goodrich Co, res 596 Sherman
- Koeberle Kate, res 224 Wooster ave
- Koeberle Lena I, res 596 Sherman
- Koeberle Mary U, res 596 Sherman
- Koeberle Maud, res 224 Wooster ave
- Koeberle Nellie I, res 596 Sherman
- Koebssel Bessie L, stenog Enterprise Mfg Co, res 275 Lods
- Koebssel Gustav [Albertina], blacksmith, res 275 Lods
- Koebssel Harvey G [Jennie E], butcher, res 142 Lods
- Koebssel Martha M, mail clerk Ent Mfg Co, res 275 Lods
- Koehl Mrs Bessie R, sec A Andrew Paint & V Co, res 410 Water
- Koehl Jacob [Agnes], window trimmer O'Neil's, res 203 E Voris
- Koehl John [Anna], carpenter, res 179 W Exchange
- Koehler Clara A, res 558 Washington
- Koehler Fred [Rose], wks D R Co, res 430 Washington
- Koehler George, wks Goodrich Co, res 558 Washington
- Koehler George [Anna], wks Firestone R Co, res 622 E Exchange
- Koehler Herman K [Mary], foreman Am H R Co, res 808 May
- Koehler Paul A [Effie], wks Am H R Co, res 483 S Main
- KOEHN ALBERT A** (Akron Hardware & Spouting Co), res
758 Sherman
- Koehn August [Caroline], wks Ak Foundry, res 758 Sherman
- Koehn Emma A, res 758 Sherman
- Koehn Henry, res 758 Sherman
- Koehn Herman [Bertha], wks Am Cereal Co, res 705 Allyn
- Koehn Ida, wks 64 N Prospect
- Koehn Richard, wks Baker-McM Co, res 705 Allyn
- Koehnle Herman, wks Ent Mfg Co, res 910 Peckham
- Koehnle Theodore, wks Am Cereal Co, res 910 Peckham
- Koehnle Wm [Catherine], res 910 Peckham
- Koehrer Gustav A [Phoebe A], janitor, res 415 W Market
- Koenig Christ [Minnie], wks Goodrich Co, res 1223 East ave
- Koenig Herman L [Lillie M], machinist, res 395 Erie
- Koenig Lizzie, wks 140 W Miller ave
- Koerber Albert B, clerk, res 861 S Main
- Koerber Andrus, wks Burger I Co, bds 342 S Broadway
- Koerber Charles H, res 420 E Buchtel ave
- Koerber Clarence, student, res 420 E Buchtel ave
- Koerber Flora E, res 740 Kolb
- Koerber George J (JKoerber & Son), res 861 S Main

WM. H. EVANS & SON INSURANCE AND LOANS
CORNER MILL AND HOWARD STS.

Koerber J & Son (Jacob and G J) shoes 863 S Main
Koerber Jacob [Sarah J] (J Koerber & Son), res 861 S Main
KOERBER JOHN [Anna M], propr The Bank Cafe 89 S Main
Central Office Bldg, Bell Phone 1022, res 420 E Buchtel ave
Koerber Joseph, clerk Chas Austgen, res 342 S Broadway
Koerber William, student, res 420 E Buchtel ave
Koerschner Ernest, laborer, bds 403 Pearl
Koerschner F Wm, res 254 E South
Koerschner John G, res 254 E South
Koerschner Mrs Lena, saloon 256 E South, res 254 same
Koerschner Louis E, wks Firestone T & R Co, res 254 E South
Kohberg Bert, rubberworker, res 7 Neal court
Kohberg Mrs Elizabeth (wid Frederick), res 7 Neal court
Kohl Jacob M [Minnie], carpenter, res 924 Bowery
KOHLER ALBERT A [Alice C], physician and surgeon 610
Hamilton Bldg, People's Phone 248, hours 10 to 11 30 a m
and 3 to 5 p m, res 703 S Main, both Phones
Kohler Frank B, wks Ent Mfg Co, bds 10 Bowery
Kohler George, wks Enterprise Mfg Co, bds 213 Ledge
KOHLER GEORGE C [Lora S] (Musser, Kohler & Mottinger)
res 315 E Market, Bell Phone 427
Kohler Henry [Lizzie], laborer, res 142 Halstead
Kohler Hon Jacob A [Fanny C]; attorney, res 315 E Market
Kohler James L [Anna O], grocer 741 S Main, res same
Kohler John [Margaret], laborer, res 142 Halstead
Kohler John B [Margaret], wks Goodrich Co, res 882 Boulevard
Kohler Peter F [Mary L], teamster, res S Martha ave
Kohler Mrs Sarah A (wid Andrew), res 737 S Main
KOHLER STEPHEN H [Lida P], sec and gen mgr The Globe
Sign & Poster Co, res 655 W Market, Bell Phone 827
Kohler Thomas [Katie], wks Am Cereal Co, res 365 S Broadway
Kohls Wm H [Josephine], wks Miller R Co, res 291 Sherman
Kohlsdorf Frank, wks Ak Mfg Co, res 164 W Cedar
Kohr Mrs Mary A (wid Charles), res 22 Bachtel ave
Koken Edw H [Lulu C], foreman Goodrich Co, res 191 Rhodes av
Koken Robert F [Isabelle], paperhanger, res 161 W Market
Koken Wm J, res 191 Rhodes ave
Kolatch Frank, laborer, bds 11 W Voris
Kolb Mrs Agnes M (wid John C), res 247 Wooster ave
Kolb Cecilia G, res 249 W Exchange
Kolb Mrs Fannie, res 729 Kolb
Kolb Fred E [Lyda E], woodturner, res 517 Euclid ave
Kolb John L [Gertrude E], metal worker, res 336 S High
Kolb Joseph [Anna], inspector, res 782 Yale
Kolb Mrs Leah (wid John), res 782 Yale

LACE CURTAINS AND DRAPERIES THE KIRK CO.
FINEST IN CITY

CARRIAGES • AKRON CARRIAGE & IMPLEMENT CO.

67 71 WEST MARKET STREET

AKRON CITY DIRECTORY

573

Kolb Mae E, res 729 Kolb
Kolb Mrs Susan, res 249 W Exchange
Kolbe Mrs Jennie (wid Carl F), res 271 Rosedale place
Kolbe Park R [Lydia V], teacher Buchtel College, res 271 Rosedale place
Kolich Nick, laborer, bds 154 W Center
Koll Mrs Clara (wid Otto), res 43 E North
Koll William, wks Goodrich Co, res 43 E North
Kolla Catherine, res 410 Nash
Kolla John P [Carolne], coremaker, res 410 Nash
Koller Michael [Mary], laborer, res 111 N Case ave
Kollmar Theodore [Laura E], molder, res 343 Willow
Kolmodin Emil O [Johanna], wks B S P Co, res 912 E Buchtel av
Kolp Fred [Lilian], laborer, res 335 N Arlington
KOLP GRACE H, sec The Pure Gum Specialty Co Barberton
O, res 201 Arch
Kolp Hal G, foreman, res 201 Arch
Kolp Mrs Matilda J, res 201 Arch
Kolp Richard H, teamster, res 335 N Arlington
Komatch Andrew [Anna], laborer, res 46 E Center
Kommer Charles, res 322 W Crosier
Kommer Fred, wks Am H R Co, res 322 W Crosier
Kommer Henry [Mary], res 322 W Crosier
Koni Revro [Anna], laborer, res 1224 Curtis
Konkel Frank [Margaret L], carpenter, res 463 Clover
Konkel Mary A, res 463 Clover
Konrad Bertha L, clerk O'Neil & Co, res 479 Perkins
Konrad Charles A [Mary S], engineer B & O, res 289 W North
Konrad Charles O, student, res 289 W North
Konrad Mrs Christiana C (wid Joseph), res 412 Locust
Konrad Edith L, dressmaker O'Neil & Co, res 479 Perkins
Konrad Lawrence, gasfitter, res 479 Perkins
Konrad Mrs Margaret F (wid Alexander) res 479 Perkins
Konrath Henry [Hulda], laborer, res 470 Sherman
Koonce Mrs Grace M, res 209 E Mill
Koons Francis M [Mabel C], clerk, res 378 Doyle
Koons Marvin M [Mary N], grocer 300 E South, res 298 same
Koontz C Otis [Lyda L], lettercarrier, res 269 Rockwell court
Koontz Clarence, rms 159 W Chestnut
Koontz Homer L [Erma B], shipper Baker-McM Co, res 271
Rockwell court
Koontz Jennie M, dressmaker, res 269 Rockwell court
Koontz John A [Clara A], miller, res 828 E Exchange
Koontz Lavonne M, res 828 E Exchange
Koontz Lelah V, res 828 E Exchange

LIFE INSURANCE MUTUAL BENEFIT . . . DURANT

Koontz Nelson D [Emma E], res 772 Harvard
Koontz Ohver J [Maud E], wks W & B Co, res 635 Washington
Koontz Russell B, supt A Adamson, res Brittain O, Bell Phone
550R1

Kooser I N, printer Werner Co, bds Frankfort House

Kopf Jacob, wks Robinson C P Co, bds 791 Upson

Kopf Wm H [Nellie B], teacher, res 863 E Market

Koplan Slaman [Rebecca], peddler, res 702 Edgewood ave

KOPLIN ARTHUR A [Carrie E], Justice of the Peace, rooms
4 and 5 Guth Block 40 S Howard, both Phones, res 409
Jackson

Koplin Bessie, clerk Glock-K Co, res 421 Perkins

Koplin Charles M [Catherine], gardener, res 49 Mt View ave

Koplin Elmore D [Minnie E], shoemaker 34 W Exchange, res
159 W Chestnut

Koplin Elias [Felicia, res 421 Perkins

Koplin Ethel, dressmaker, res 421 Perkins

Koplin G Maud, stenog Werner Co, res 314 E Exchange

Koplin Henry H [Louise C], cooper, res 362 S Main

Koplin Homer S [Clara], wks B R Co, res 116 N Portage path

Koplin Jacob [Lorinda], with J Koch & Co, res 284 Park

Koplin Joel C [Julia J], carpenter, res 223 W State

Koplin Mrs Keziah (wid Reuben D), res 261 Poplar

Koplin Leonard C [Carrie M], supt bag factory Thos Phillips
Co, res 205 W State

Koplin Lewis D [Blanche E], woodworker, res 261 Poplar

Koplin Martha L, wks Werner Co, res 509 Gage

Koplin M Duane [M Grace], driver Clev Prov Co, res 159 W
Chestnut

Koplin Orrin P, wks Werner Co, res 284 Park

Koplin Robert H [Frances M], wks Goodrich Co, res 509 Gage

Koplin Rolland F [Sarah E], gardener, res 114 Mavfield ave

Koplin Ula M, clerk Thos Phillips Co, res 362 S Main

Koplin Wm E [Nettie M], foreman Werner Co, res 70 Wise

Koplon Anna, res 233 Bartges

Koplon Jacob [Bessie], metal buyer, res 233 Bartges

Koplon Myron, student, res 233 Bartges

Koplon Rae, res 233 Bartges

Koplon Samuel B, car clerk C A & C, res 233 Bartges

See also Kroplin

Koppers James P [Mary F], engineer, res 636 Bell

Kopplin Mrs Augustina (wid Albert), res 132 Charles

Kopplin Wm J [Amelia B], rubberworker, res 133 Belmont

Korbel Edward, wks McCausland Bros, res same

Korns Irvin J [Lillie E], wks Goodrich Co, res 878 Bowery

Korns Olive M, res 878 Bowery
Koronci Joseph, laborer, bds 850 Bellows
Korosi George [Julia], laborer, res 66 N Howard
Koser Milton H, agent Singer S M Co, res 735 Kolb
Koser Samuel F [Anna], wks Am H R Co, res 653 W Thornton
Kosha Alexander [Marie], wks N O T & L Co, res 352 N Howard
Kosha Rocco, wks N O T & L Co, res 352 N Howard
Kosht Charles V [Mary C], conductor st ry, res 942 May
Kosht Rev David [Lydia L], res 304 Berg
Kosht Ethel G, nurse, res 304 Berg
Kosht Grace, trimmer Mrs J A Slaybaugh, res 304 Berg
Kosht James P [Nina], draftsman Niagara F Ex Co, res 330
Union place
Kosht John D, res 304 Berg
Koski Constantine [Alma], laborer, res 277 S Broadway
Koslofsky Paul [Nelhe], tailor, bds 93 N Howard
Kotch John [Susie], wks N O T & L Co, res 59 E North
Kountz Mrs Josephine C (wid George), res 330 Park
Kouritz Vassale, laborer, bds 180 Adams
Kovach Besta [Eliza], laborer, res 130 S High
Kovach Joseph, bds 617 S Main
Kovloza Paul, wks Taplin, R & Co, bds 154 W Center
Koza Mrs Catherine (wid Maritz), res 140 Cuyahoga
Korz Joseph, res 140 Cuyahoga
Koza Julia, res 140 Cuyahoga
Koza Michael, res 140 Cuyahoga
Koza Susan, res 140 Cuyahoga
Krabill M C, electrician, rms 18 Steese court
Kraft Albert C [Caroline], wks D R Co, res 150 W Miller ave
Kraft Alois C [Rose M], plumber, res 209 W Chestnut
Kraft August [Lilian M], bookbinder, res 487 Clover
Kraft Charles G [Mary], baker J T Diehm, res 149 Palmer
Kraft Edith, res 152 Carroll
Kraft Elizabeth, res 143 Palmer
Kraft George [Christina], res 143 Palmer
Kraft Henry, engineer, bds 1230 Edison ave
Kraft Henry A [Susan M], clerk Werner Co, res 54 W Tallmadge
Kraft Herman, res 152 Carroll
Kraft Lee F, pressman, res 152 Carroll
Kraft Louise, res 152 Carroll
Kraft Maud E, res 152 Carroll
Kraft N May, student, res 54 W Tallmadge ave
Kraft Mrs Sophia (wid Theodore), res 152 Carroll
Kragar Frank H, student, res 537 Bowery
Kragar George R [Anna M], hosemaker, res 541 Nash

N. Y. CANDY KITCHEN Fine Confectionery
19 SOUTH HOWARD STREET.

Krager John C [Carrie M], engineer, res 537 Bowery
Krager Lillie G, teacher, res 537 Bowery
Krager Paul J, res 537 Bowery
Krahl Albert [Amelia], wks Am Cereal Co res 362 Hickory
Krahl Martha, res 362 Hickory
Krahl Reinhart F [Amelia C], wks Werner Co, res 642 Sherman
Krahmann Fred W [Claradelle], pressman, res 419 Pine
Kraiss Mrs Hannah J (wid Jacob), res 339 W Exchange
Kraker John [Bertha], patternmaker, res 504 Grant
Kralovich Steve, clerk Golden Hill L Co, res 59 E North
Kralovsky Andrew [Susie], wks T, R & Co, res 112 N Broadway
Kramer Charles [Barbara], salesman, res cor South and Taylor
Kramer Charles [Cora], printer, res 79 S Main
Kramer George S, printer, rms 34 N Main
Kramer Gottlieb F [Catherine], wks Werner Co, res 141 N High
Kramer Gottlieb F jr, teamster, res 141 N High
Kramer Mrs Lavina, cook Summit Home, res same
Kramer Maggie, res 10 Bartges
Kramer Mrs Margaret (wid John), res 10 Bartges
Kramer Menno M, lunchroom 10 Bartges, res same
Kramer Wm A, wks Am Cereal Co, res 141 N High
Kramer Wm C [Mollie E], foreman Akron Times, res 179 Adams
Kramer Wm W [Della M], foreman Goodrich Co, res 24 W' South
See also Cramer
Krannich Chas F [Pauline], wks Akron Mfg Co, res 1152 Marcy
Krannich Edmond R [Rose M], tinner, res 203 Wheeler
Krannich Fred B, wks Star D M Co, res 209 Ledge
Krannich George B [Mary M], driver, res 209 Ledge
Krannich Mrs Lana M (wid Adolph), res 1152 Marcy
Kratochvil Joseph [Christina], ladies tailor 269 E Buchtel ave,
res same
Kratt Christian [Mary A], molder, res 591 Camp
Kratz G Davenport, student, res 641 E Buchtel ave
Kratz Mrs Helen M (wid George F), res 641 E Buchtel ave
KRATZ JOHANNA E, music teacher 29 S Howard, res 112
Adolph ave
KRATZ JOHN See next page
Kratz John W, clerk, res 112 Adolph ave
Kratz Lilian D, res 112 Adolph ave
KRATZ MARIE C, music teacher and piano tuner 29 S Howard
res 112 Adolph ave
Kraus Adam G [Katie F], wks Werner Co, res Kenmore
Kraus Adolph K [Eunice A], molder, res 171 E Furnace
Kraus Agnes M, res 171 E Furnace
Kraus Caspar [Carrie], wks Summit S P Co, res 816 Beardsley

GET MARRIED YOUR CREDIT IS GOOD **MAHAFFEY'S**
AT

PATENTS, WILCOX, PARSONS & BURCH

40-44 Central Savings & Trust Building

AKRON CITY DIRECTORY

577

KRATZ JOHN [Mary], music store 29 S Howard, res 112 Adolph ave, People's Phone 1869

JOHN KRATZ

HIGH GRADE PIANOS

Violins, Music Boxes, Phonographs, Musical Instruments and Supplies, Wholesale and Retail.

29 South Howard St.

People's Phone 1021

Kraus Charles J, wks H P Cahill, res 461 Brown

Kraus Clara T, res 171 E Furnace

Kraus Esther, res 346 W Market

Kraus George A [Josie], wks Werner Co, res 706 Yale

Kraus Henry [Hannah], clothier, res 346 W Market

Kraus J Robert, architect W P Ginther, res 461 Brown

Kraus John V [Mary T], pres Kraus-K Co, res 199 Perkins

KRAUS-KIRN CO The, J V Kraus pres, J H Shuman vice pres, W F Kirn sec and treas, contracting and jobbing plumbers, steam, hot water and gas fitters 117 S Main, both Phones 273

Kraus Mike, laborer, bds rear 193 S Main

Kraus Peter [Theresa], foreman Star D M Co, res 461 Brown

Kraus Rose R, res 346 W Market

Kraus Mrs Theresa A, res 199 Perkins

Kraus Theresa F, res 199 Perkins

Kraus Vincent D, molder, res 171 E Furnace

Krause Adam W [Esther], grocer 1119 Andrus, res 1066 S Main

Krause Albert P, shipper Frantz B Mfg Co, res 965 S Main

Krause Carl F, wks Mirror Works, res 714 Allyn

Krause Edward F [Elizabeth M], machinist, res 965 S Main

Krause Harriet E, res 132 Lods

Krause Herman F [Albertina W], wks Mirror Works, res 714 Allyn

Krause Herman W, res 714 Allyn

Krause Mrs Jennie M, dressmaker, res 443 Allyn

Krause John W [Libbie], wks Ak Belting Co, res 132 Lods

Krause Mrs Margaret (wid Christian), res 498 Grant

Krause Mary, res 891 Grant

Krause Metta, res 891 Grant

Krause Minnie M, res 714 Allyn

Krause Otto [Tena], clerk Bartels & Co, res 875 Sherman

EVERYTHING TO FURNISH A FIRST-CLASS BAR **BUCKEYE** SUPPLY HOUSE

LARGEST SELECTION OF OPEN STOCK DINNER WARE IN THE CITY B. L. DODGE

578

THE BURCH DIRECTORY CO S

Krause William [Amelia], wks D R Co, res 891 Grant
Krausmann William [Louisa], stonemason, res 896 Sherman
Krebs Anton, laborer, bds 744 Miami
Krebs Clara B, res 273 Dean
Krebs Edmund, student, res 822 Yale
Krebs Edward G [Anna], wks Am Cereal Co, res 822 Yale
Krebs John, laborer, bds 683 Miami
Krebs Lilly, res 573 Allyn
Krebsz John [Theresa], laborer, res 1194 Johnston
Kreighbaum Andrew J, attorney 90 S Howard, res Springfield tp
Kreighbaum Elta L, student, res 862 May
Kreighbaum Frank W, fireman Power House, rms 96 Bartges
Kreighbaum George C, wks D R Co, rms 20 E Exchange
Kreighbaum William, rms 368 Orleans ave
Krenberg Wm C [Henrietta], wks D R Co, res 562 Carroll
Kreiser John [M Lena], wks D R Co, res 310 W Exchange
Kreitz Agnes, res 358 W Thornton
Kreitz Alfred F [Winnie G], wks D R Co, res 948 Boulevard
Kreitz John [Dora], res 206 E Mill
Kreitz John H [Mary], wks D R Co, res 1022 Bowery
Kreitz Philip [Ellen], wks Firestone R Co, res 464 W Thornton
Kreitz Walter A, wks Firestone R Co, res 358 W Thornton
Kreitz Wm [Lucy], wks Goodrich Co, res 358 W Thornton
Kremer Peter, laborer, bds 683 Miami
Kremer Peter, laborer, bds 744 Miami
Krenrich William [Elizabeth], carpenter, res 327 W Exchange
Krenrick Charles, clerk Ent Mfg Co, res 23 Bartges
Krenrick Helen C, res 23 Bartges
Krenrick Herbert, clerk Niagara F Ex Co, res 23 Bartges
Krenrick John [Ordella], carpenter, res 167 W Thornton
Krenrick Philip, inspector D R Co, res 23 Bartges
Kreps George R [Mary B], wks O'Neil & Co, res 105 Bittman
Kress Fred A [Ida S], with D R Co, res 918 East ave
Kreuder Minnie E, nurse, res 223 W Market
Kreuder Wm J [E Mabel], foreman Goodyear Co, res 214 Crosby
Krider J J, vice pres Actual Business College Co, res Canton O
Krieger August [Caroline], stonecutter, res 172 Ledge
Krieger Bertha A, res 172 Ledge
KRILL EMIL [Mary T], sec and treas The Atlantic Foundry
Co, res 546 Carroll
Krill Joseph [Elizabeth], tailor, res 65 N Walnut
Kriloski Andrew [Susie], res 188 N Howard
KRISHER PERRY A [Georgia M], propr Krisher's Brass
Foundry 366 Orleans ave, People's Phone 1125, res 285
Spicer (See index to ads)

BURKHARDT'S BEER LEADS THEM ALL. TRY A CASE. BOTH PHONES **259**

HARPER DRUG CO. PHOTOGRAPH SUPPLIES

8 E. MARKET AND 59 S. HOWARD STS.

AKRON CITY DIRECTORY

579

KRISHER JACOB J., supt The Akron Foundry Co, res 588 Grant

Kriso Paul, laborer, bds 193 S Main

Krochis Mike, laborer, bds T Petrich

Kroeger Albert A, wks Burger Iron Co, res 680 Grant

Kroeger Anna A, res 450 Allyn

Kroeger Bertha, res 739 Sherman

Kroeger Bertha D, res 450 Allyn

Kroeger Christina, res 325 Hickory

Kroeger Clara, res 325 Hickory

Kroeger Edwin J, clerk Goodrich Co, res 680 Grant

Kroeger Emil, wks Goodrich Co, res 325 Hickory

Kroeger Emma M, res 450 Allyn

Kroeger Frank W, wks Werner Co, res 680 Grant

Kroeger Fred, wks Am Cereal Co, res 325 Hickory

Kroeger Frieda, res 739 Sherman

Kroeger Helen M, res 450 Allyn

Kroeger Henry, wks Werner Co, res 450 Allyn

Kroeger Henry [Emma], foreman Cereal Mill, res 158 Gale

Kroeger Henry R [Tillie], molder, res 259 Bartges

Kroeger Herman J, res 450 Allyn

Kroeger John G [Marie M], wks D R Co, res 60 Glenwood ave

Kroeger Joseph [Veronica], res 325 Hickory

Kroeger Lilly M, res 680 Grant

Kroeger Louis, student, res 325 Hickory

Kroeger Mrs Mary (wid Hans), res 739 Sherman

Kroeger Mrs Mary (wid John), res 680 Grant

Kroeger Peter J [Meta], teamster, res 450 Allyn

Kroeger Philip J, wks Werner Co, res 680 Grant

Kroeger Wm H [Carrie L], student Esgate, S & S, res 455 Spicer

Kroffke Julius, insurance 148 S Howard, rms 23 Goodwin ave

Kroft Catherine C, bkpr C E Butler, res East ave

Kroft Samuel [Amanda], carpenter, res East ave

Krohnm Emil F, painter, res 335 Turner

Krohnm Minnie W, cashier Schumacher & G, res 335 Turner

Krohnm Otto F [Amelia], wks Am Cereal Co, res 335 Turner

Krohmer Fred, wks A China Co, bds 1318 Fourth ave

Krohmer John C [Margaret W], potter, res 40 S Arlington

Krohngold Anna, student, res 63 N Valley

Krohngold Jacob, student, res 63 N Valley

Krohngold Maurice [Sarah], propr Golden Hill Liquor Co, res 63 N Valley

Kromer Julia, res 233 W Chestnut

Kromer Samuel [Christina], laborer, res 793 Dayton

Kromer Virginia E, student, res 793 Dayton

WM. H. EVANS & SON FIRE INSURANCE AND MORTGAGE
LOANS. COR. MILL AND HOWARD

HOME-MADE BREAD AND CAKES MADE TO ORDER. 66 SOUTH MAIN STREET :: E. J. ALDERFER

580

THE BURCH DIRECTORY CO'S

Kronapple Frank, clerk W-S-M Co, rms 140 W Miller ave
Krone Chris [Mary], coachman 60 Fir, res same
Kropel Hannah, wks 214 E Market
Kropf Christ C, rubberworker, bds 823 S Main
Krople Fred, orderly City Hospital, res same
Kropflin Mrs Dora (wid William), res 306 W Exchange
Krounapple Jos H [Laura M], wks B-McM Co, res 254 S Balch
Krounapple Theresa I, milliner, res 254 S Balch
KROUT Wm A [Hattie M], machinist, res 268 Euclid ave
Krug Eugene [Louise], wks T, R & Co, res 745 S Maple
Krumeich Alfred, potter, res 344 Fountain
Krumeich Edward E [Margaret R], stenog Goodrich Co, res 17 Franklin
Krumeich Emil S, potter, res 344 Fountain
Krumeich F Joseph [Catherine], saloon 1162 E Market, res same
Krumeich J Anthony [Ambrosine], res rear 267 S Main
Krumeich Mrs Josephine (wid Frank A), res 344 Fountain
Krumeich Mary J, res 344 Fountain
Krumeich Pauline B, res 344 Fountain
Krumeich Theodore [Margaret K], potter, res 1168 E Market
Krummel Charles [Mary M], wks Am H R Co, res 874 Bell
Kruschinsky Abram [Annie], tailor 35 S Howard, res same
Kruschinsky Emmanuel, student, res 35 S Howard
Kruschinsky Fanny, res 35 S Howard
Kruschinsky Jennie, res 35 S Howard
Kruschitz Mary, res 406 1/2 Locust
Kruse Arthur E (Kruse Bros), res 82 N Union
Kruse Mrs Bertha S (wid John H), res 82 N Union
Kruse Bros (A E and H A), grocers 286 Perkins
Kruse Daisy M, res 82 N Union
Kruse Henry A (Kruse Bros), res 82 N Union
Kryder Charles M [Mary C] (L Kryder & Sons), res 599 E Market, People's Phone 294
KRYDER FRANK L [Katherine I] (Graham & Kryder) real estate, insurance etc 36-38 Central Office Bldg, People's Phone 951, res 16 Nelson court, Bell Phone 1255L
Kryder J Harvey [Rachel] (L Kryder & Sons), res 36 S Broadway
KRYDER L & SONS (Charles M and J Harvey Kryder) seeds, grain, flour, feed, fertilizers, wagons etc, 9-15 S Main, both Phones 33
Kryder Levi, res 599 E Market
Kryder Mabel A, student, res 599 E Market
Kuba Daniel [Amelia], laborer, res 672 Madison ave
Kuba Louis [Emma], wks D R Co, res 213 W Exchange
Kuehlborn John A [Lucy], clerk, res 388 E Buchtel ave

CHINA AND QUEENSWARE, THE KIRK CO.
25 & 27 S. HOWARD ST.

A KRON CARRIAGE & IMPLEMENT CO. 67-71 WEST MARKET ST. FOR **ROBES AND BLANKETS**

KUBLER GEORGE, pres The Akron Varnish Co, res Brussels, Belgium

Kuhlemann C F L, res 873 Bell

Kuhlemann Cora C, res 873 Bell

Kuhlemann Eliese A, wks Akron T & A Co, res 873 Bell

Kuhlke Carl J, with F Kuhlke, res 50 E Buchtel ave

Kuhlke Diedrich [Catherine J], miller, res 531 Carroll

KUHLKE FRED [Mary], bakery, salesroom 27 E Exchange, People's Phone 974, bakery 330-334 S Broadway, res 50 E Buchtel ave

Kuhlke George H [Maud A], with F Kuhlke, res 29 E Exchange

Kuhlke Katherine M, clerk A Polsky, res 531 Carroll

KUHLKE MARTIN D [Augusta] (Jones & Kuhlke), res 305 Merriman

Kuhlke Otto J [Lela B], machinist, res 490 Nash

Kuhn Anna M, res 113 Lincoln

Kuhn Cinderella S, res 113 Lincoln

Kuhn Clarence C, machinist, res 113 Lincoln

Kuhn Edward [Mary M], carpenter, res 113 Lincoln

Kuhn George [Maryetta], wks Goodrich Co, res 240 Ira ave

Kuhn Jacob H [S Arlan], wks R H Leighton, res 279 E Buchtel

Kuhn Jesse W [Eugenia E], wks C A & C, res 1045 S High

Kuhn John P, student, res 315 Wheeler

Kuhn Louis [Pearl], foreman D R Co, res 848 Boulevard

Kuhn Martin, wks Collins & Son, bds 231 S Main

Kuhn Walter E, wks W & B Mfg Co, res 113 Lincoln

Kuhn Wm C [Louisa R], wks D R Co, res 315 Wheeler

Kulbersik James, laborer, bds 193 S Main

Kuleman August C, res 95 Cuyahoga

Kulis Victor [Mary], laborer, res 124 N Howard

Kull A & Co (Adolph Kull, John Roost, H E Stelzer), meat market 600 Sherman

Kull Adolph [Veronica] (A Kull & Co), res 602 Sherman

Kull Anton, laborer, bds 785 Washington

Kummerl Caspar [Philomena], bakery 512 Grant, res 510 same

Kummerl John [Philomena], foreman Renner B Co, res 285 N Forge

Kummerl John jr, laborer, res 285 N Forge

Kummerl Joseph, res 285 N Forge

Kummerl Mary, res 285 N Forge

Kummerl Mrs Mary, res 112 Nebraska

Kummerl Sophia, res 285 N Forge

Kunde Mrs Caroline (wid Wm), res 322 Bartges

Kuner Michael [Mary], laborer, res 66 N Howard

Kunkel Mrs Magdalena (wid Valentine J), res 19 E State

MUTUAL BENEFIT PHONE 568. EVERETT BUILDING ./. **DURANT.**

WE HAVE SPECIAL FACILITIES FOR REFINISH- ING AND RE-UPHOLSTERING. B. L. DODGE

582

THE BURCH DIRECTORY CO'S

Kunkle Burt W [Clara E], barber 745 S Broadway, res 693 Yale
Kunkle George [Kate], laborer, res rear 182 W South
Kunkle Jacob, laborer, bds 1194 Johnston
Kunkle Mike, laborer, res 76 McCoy
Kunkle Steve, laborer, res 76 McCoy
Kunkle Tony, laborer, res 76 McCoy
Kunkle Tony [Magdalena], laborer, res 76 McCoy
Kunkler George, wks Keller Brick Co, bds W H Spellman
Kunkler John A [Cora], carpenter, res s s Wooster ave
Kunkler Raymond, res s s Wooster ave
Kuntz Albert [Clara A], wks Am H R Co, res 386 Pearl
Kuntz Emil [Augusta M], wks K C & I Co, res 335 W Cedar
Kuntz Frank [Theresa], wks Ak Brewery, res 446 Allyn
Kuntz Martin [Cloridina], res 386 Pearl
Kuntz Minnie M, student, res 178 W Thornton
Kuntz William, wks D R Co, bds 894 St Clair
Kuntz William, wks W & B Mfg Co, res 386 Pearl
Kuntz Wm S [Ida M], engineer, res 178 W Thornton
Kuntzman Andrew C [Catherine], watchman, res 35 Stanton ave
Kuntzman Cecilia J, wks O'Neil & Co, res 35 Stanton ave
Kuntzman Conrad A, wks D R Co, res 35 Stanton ave
Kunz Frank [Elizabeth], res 100 Bittman
Kunz George F, clerk Byrider Bros, res 100 Bittman
Kurc John [Agnes], wks Dickson T Co, res 185 Carroll
Kurt Katherine, physician 17 S Broadway, res same
Kurt Edwin [Minerva], contractor, res 394 S Arlington
KURTZ HARY G [Grace M], vice pres The Harper Drug Co,
res 418 Nash, People's Phone 1801-2
Kurtz Wilbur F [Theodosia F], tinner, res rear 503 E Exchange
Kurtzer Goldie M, student, res 115 Charles
Kurtzer Harry F, wks Ent Mfg Co, res 115 Charles
Kurtzer Henry [Minnie], res 732 Washington
Kurtzer Herman, watchman Baker-McM Co, res 115 Charles
Kuss Frederick [Ulrich], farmer, res Hickory ext
Kutscher Edward [Anna], wks Goodrich Co, res 281 Otis
Kutscher Frank [Amelia], wks G W Cereal Co, res 975 Edge
Kutscher Fred [Caroline], stonemason, res 290 Otis
Kutscher George [Mary L], wks Goodrich Co, res 104 Cuyahoga
Kuzius Ladislas [Mary W], shoes 1157 S Main, res same
Kyle David, wks Goodrich Co, bds 69 Iron
Kyle Harvey L [Effa J], carpenter, res Kenmore
Kyle Mrs Jennie (wid Van Buren), res 209 Water
Kynett Harry M [Ethleen], laborer, res 236 W Cedar
Kyser Edward H [Inez M], machinist, res 18 W Miller ave
Kyser Mrs Elizabeth (wid Jeremiah), res 1151 S High

WOLFSPERGER

Combination Fixtures
WIRE FOR ME
And I will Wire for You

54 EAST MARKET
PEOPLE'S PHONE 1710

Kyser Elton E, mgr Acme No 5, res 641 Bowery
Kyser Joel F [Meta M], wks Goodrich Co, res 187 W Exchange
Kyser John, wks Star D M Co, res 1151 S High
Kyser Lloyd D, wks Akron El Co, res 1151 S High
Kyser Lucy R, cashier Acme No 3, res 641 Bowery
Kyser Marcia R, res 1151 S High
Kyser Mary E, res 452 W Thornton
Kyser Mary E, res 1151 S High
Kyser Mrs Mary E (wid P H), res 641 Bowery
Kyser Wm J [Myrtle M], mgr Acme No 3, res 956 Holloway
Kyte Mrs Elizabeth (wid George), res 374 S High
Kyte Mrs Elizabeth (wid Thomas), res 257 E Thornton
Kyte Eva J, stenog Thos Phillips Co, res 257 E Thornton
Kyte George T, wks Wingerter & Dellenberger, res 374 S High
Kyte Nellie M, res 257 E Thornton

**Let us Save You Money
on Shoes.**



**THE M. T. CUTTER CO.
10 South Howard St.**

Labb Frances H, res 72 Fay
Labbe Catherine, dressmaker, res 396 Vine
Labbe Chas J [Helen M], clerk Cutter Co, res 298 W Exchange
Labbe Edward G, clerk O'Neil & Co, res 19 E Cedar
Labbe Emma M, res 396 Vine
Labbe Frank [Mary L], salesman Ak Grocery Co, res 19 E Cedar
Labbe Frank A, wks O'Neil & Co, res 19 E Cedar
Labbe George, res 178 W Exchange
Labbe George M, musician, res 178 W Exchange
Labbe Leo [Julia C], porter O'Neil & Co, res 15 Atlas
Labbe Martin [Mary M], city fireman, res 87 N Valley
Labbe Maude C, res 19 E Cedar
Labbe Wendlin A [Emma], wks Ak Gas Co, res 36 Jackson
LaBelle Eugene [Helen C], wks Am Cereal Co, res 506 Warner
LaBelle John [Daisy], fireman, res 125 Aetna
LaBelle Valmare J [Gertrude M], machinist, res 438 S Maple
LaBelle Victor [Arta], carpenter, res 376 Bell
Labenst Fred, laborer, res 714 Upson
Laber John A [Mary], wks O'Neil & Co, res 216 W State
LaBord Frank [Elva], wks Goodrich Co, res 543 Wooster ave
Labre Mrs Caroline, res 166 Division
Lacey John D [Mary R], wks paper mill, res 850 Johnston
Lachman Edward F [Margaret L], waiter, res 379 Valley View
Lackey A Milton [Catherine], wks Salt Co, res Kenmore
Lackey Charles W [Carrie E], rubberworker, res 21 E York

PURE GOODS ARE ALWAYS THE BEST. N. Y. CANDY KITCHEN

THE GLOCK-KORACH CO. MILLINERY AND LADIES FURNISHINGS--82 S. MAIN ST.

584

THE BURCH DIRECTORY CO'S

Lackey Elwyn E, civil engineer, res 597 E Buchtel ave
Lackey G Oram [Marian H], res 597 E Buchtel ave
Lackey Harriet E, res 597 E Buchtel ave
Lackey John H, civil engineer, res 597 E Buchtel ave
Lackey Orrin A [Hazel K], florist W A Helfer, res 160 Campbell
LaCroix Augustus, res 686 Wooster ave
LaCroix Joseph T [Rachel C], insurance agent, res 428 Allyn
Lacy Bert W, res 435 Crouse
Lacy Bessie F, res 435 Crouse
Lacy Franklin, kilnsetter, res 435 Crouse
Lacy John W [Catherine L], clerk J T Diehm, res 435 Crouse
Lacy Maud E, clerk, res 435 Crouse
Lacy Mrs Sadie J, res 311 E South
Ladd Mrs Abbie C (wid Horace), res 670 Crosby
Ladd Oliver M, clerk Goodrich Co, rms 14 N Summit
Ladi Frank, laborer, bds 94 N Canal
Ladisch Chadick, laborer, bds 103 Williams
LaFarree Lloyd W [Callie], machinist, res 384 Grant
LaFarree Rex A, rubberworker, res 384 Grant
LAFFER JAMES M [Minnie C], drugs, paints, oils etc, 338 S
Main cor Exchange, People's Phone 7, res 628 W Market
Lafferty Ida, with Model Bakery, res 224 E Market
LAFFERTY SHEPHERD B [M Josephine], propr Model Bakery
6 S Howard, People's Phone 394, res 224 E Market, People's
Phone 613
LaFortune Anna C, res Weber ave
LaFortune Elizabeth, clerk O'Neil & Co, res Weber ave
LaFortune Lafayette [Anna C], carpenter, res Weber ave
LaFrance Mrs Josephine H (wid John), res 76 Jackson
Lafromboise Alexander, wks P T McCourt, res 336 W Chestnut
Lafromboise Calixte, wks D R Co, res 336 W Chestnut
LAHEY FRANK T, mgr Poel & Arnold, rms 133 E Market
Lahiff Edward T, wks Com Ptg Co, res 130 N Broadway
Lahiff William [Anna], laborer, res 130 N Broadway
Lahiff Wm H, wks Com Ptg Co, res 130 N Broadway
Lahmers Albert [Ola I], clerk C T Ink, res 199 E Exchange
Lahr Chas H [Elizabeth M], cashier N O T & L Co, res 44 Byers
Laidlaw Mrs A Laberta (wid George A), res 640 E Buchtel ave
Laidlaw Ethel O A, student, res 640 E Buchtel ave
Laidlaw Gladys A, student, res 640 E Buchtel ave
Lake Daniel, res 73 N Summit
Lake Mrs Effie E, res Kenmore
Lake Mrs Sarah C, res 233 S High
Lake Ward C [Nellie A], clerk Goodrich Co, res 247 Wooster av
Lally May, wks 655 W Market

A RELIABLE INSTALLMENT HOUSE & MAHAFFEY'S

PATENTS, WILCOX, PARSONS & BURCH

40-44 Central Savings & Trust Building

AKRON CITY DIRECTORY

585

- LaLonde Alice S, res 306 Codding
LaLonde Mrs Emma (wid Alexander), res 306 Codding
LaLonde Joseph O, wks D R Co, res 306 Codding
LaMaster Clyde C, wks S China Co, res 884 Johnston
LaMaster Earl C, wks S China Co, res 884 Johnston
LaMaster Harold J, wks S China Co, res 884 Johnston
LaMaster Isaac J [Bertha P], res 884 Johnston
LaMaster Lilly M, res 884 Johnston
LaMaster Sylvia V, res 884 Johnston
LaMaster Thomas, res 884 Johnston
Lamb Bertha, teacher, rms 233 Spicer
Lamb Fred A [Myrtle M], pressman, res 57 Campbell
Lambacher Christ [Rosa], saloon 6 E Exchange, res 608 Grant
Lambacher John, with C Lambacher, res 608 Grant
Lambacher Mary, res 608 Grant
Lambacher Rose, res 608 Grant
Lamberti Peter, wks Goodrich Co, bds 94 S College
Lambright Frank A [Frances A], bkpr White Lumber Co, res
420 Brown
Lambright Jesse B, bookkeeper, res 852 Coburn
Lambright Jesse L [Maud J], salesman Goodrich Co, res 126 W
Thornton
Lambright John W [Celles], tinner, res 57 Campbell
Lambright Stephen [Clara B], carpenter, res 852 Coburn
Lambright Stephen W [Maggie], contractor, res 63 Bartges
Lamielle Edward [Mary], barber, res 205 Ravine
LaMountain Frank, res 350 Bryan
LaMountain Saml Z [Delvina], wks D Transfer Co, res 350 Bryan
LaMountain Wilfred, wks Goodyear Co, res 350 Bryan
Lamouth George, laborer, bds 156 N Case ave
Lamparter, Bathrick & Co, (J Lamparter, E R Bathrick, F Sel-
zer) real estate 116 S Main
LAMPARTER JOHN [Minnie C] (J Lamparter & Co), res
147 Ash
LAMPARTER JOHN & CO (John Lamparter, Frank Selzer)
proprs Cut Rate Drug Store, also dealers in real estate 116
S Main, both Phones
Lampe August, wks Goodrich Co, res 198 S Main
Lampe Bernard, wks Goodrich Co, res 198 S Main
Lampe Catherine, res 198 S Main
Lampe Rose, res 198 S Main
LAMPRECHT BROS & CO, Mulford Wade mgr, members N
Y Stock Exchange, bankers, bonds, stocks and local securi-
ties 201 and 202 Walsh Block, both Phones 447
Lamson Bert S, tray salesman, res 545 W Market

BOTH PHONES 477 We can Please You in **BUCKEYE** SUPPLY HOUSE
Bar and Hotel Supplies **F. W. FUCHS, PROP.**

EVERYTHING FOR THE BABY—GO-CARTS, || **B. L. DODGE**
CRIBS, HIGH CHAIRS. ETC. || 24 & 26 S. Howard St.

586

THE BURCH DIRECTORY CO'S

LAMSON CHARLES A [Leonora M] wholesale and retail
fresh and smoked fish and oysters 32 N Howard, both Phones
res 545 W Market

Lamson Charles M, with C A Lamson, res 545 W Market

Lancaster Frank B [Leah A], engineer, res 230 N Howard

Lancaster Grace C, res 113 W Tallmadge ave

Lancaster Harriet L, res 230 N Howard

Lancaster Levi A [Alpharetta], teamster, res 113 W Tallmadge

Lancaster Maud M, res 113 W Tallmadge ave

Lancaster Wm L, student, res 230 N Howard

Lance A Grace, housekeeper 154 Wooster ave

Lance Bert E, wks D R Co, res 113 Bartges

Lance Earl C, wks O'Neil & Co, res 285 Westwood ave

Lance Ernest J [Ethel F], wks Ak Garbage Co, res 599 Cuyahoga

Lance Henry [Lizzie], wks A R Tile Co, res 406 Sherman

Lance Milton [Lucinda], teamster, res 104 E Furnace

Lance R Clyde, wks Alkali R Co, res 113 Bartges

Lance Mrs Rebecca (wid John), res 359 Bartges

LANCE W FRANK [Euseba], real estate broker room 6 Kelly

Block 81 S Howard, People's Phone 270, res 285 Westwood

Lanckton Maynard W [Ida J], res 60 N Walnut

Lancz Michael [Mary], wks A R Tile Co, res 405 Washington

Land Arthur P, stenographer, res 225 W Exchange

Land Mabel, res 225 W Exchange

Land Mrs Margaret A, saloon 227 W Exchange, res 225 same

Landenberger Ada, res Lock 16

Landenberger Fred, drayman, res Lock 16

Landenberger William [Julia], horse dealer, res Lock 16

Landenberger William jr, driver Com Ptg Co, res Lock 16

Landers Orville N, wks C A Lamson, res 103 N Main

Landes Esther S, res 298 Otis

Landes Geo E [Ida S], asst shipper Ak Grocery Co, res 298 Otis

Landin Carl B [Emma], wks Buckeye S P Co, res 210 N Case ave

Landis Benjamin F [Kittie L], bookbinder, res 27 Olive

Landis Charles, laborer, res 323 Brown

Landis Clement V [Ora A], carpenter, res 758 St Clair

Landis Mrs Leah (wid Benjamin), res 758 St Clair

Landis Martin W [A Catherine], miller, res 780 Aberdeen

Landis Roscoe L [Estella M], instalment goods 54 E Exchange,
res 54 E Exchange

Lando Adam, laborer, bds 1029 S Main

Lando Harry L [Bessie], clerk, res 191 Arch

Lando Michael, laborer, bds 1029 S Main

Landon C Almon [Ima H], gardener, res 38 Kirkwood

Landry Henry [Alvira], wks N O T & L Co, res 307 Glenwood

ASK FOR BURKHARDT'S BEER ITS THE BEST . . . **259**
BOTH PHONES

ASK YOUR PHYSICIAN ABOUT THE HARPER DRUG CO.

AKRON CITY DIRECTORY

587

Landwehr Gustave H, clerk, res 410 Nash
Lane Delbert L [Lena M], wks Firestone Co, res 285 Sherman ct
Lane David F [Mary A], molder, res 407 Edgewood ave
Lane Mrs Emeline (wid Samuel A), res 212 W Market
Lane Florence M, teacher, res 212 W Market
LANE FRED A [Chrissie Harris], treas and gen supt The Commercial Ptg Co, res 230 W Market, People's Phone 2008
Lane George C, student, res 212 W Market
Lane Julius S [Julia E], mgr Ohio Office "Men of Mark," office 55 Central Office Bldg, res 212 W Market
Lane Laura B, res 34 Ladd
Lane Orrin T [Ella], sales mgr Summit China Co, res 34 Ladd
Lang Andrew, laborer, bds rear 193 S Main
Lang Anna, res 675 Miami
Lang Arthur E, salesman, rms 40 S Summit
Lang Arthur W, wks Goodrich Co, rms 648 S Main
Lang C J, sec Lang Clothing Co, res Sandusky O
LANG C J CLOTHING CO The, Jos Lang pres, Meyer Haas vice pres, C J Lang sec and treas, A B Eaken mgr, clothing and hats, 18 E Market, People's Phone 129
Lang Carl E O, laborer, res 231 Nieman
Lang Carl W, clerk, res 92 N Union
Lang Charles, wks Tyler Co, rms 51 N Case ave
Lang Charles, wks Robinson C P Co, bds 791 Upson
Lang Mrs Elizabeth (wid James), res 214 S Arlington
Lang George [Frances], wks Am H R Co, res 468 Clover
Lang George [Mary M], wks Werner Co, res 231 Nieman
Lang James, res 214 S Arlington
Lang Joseph, pres Lang Clothing Co, res Rochester N Y
Lang Mary A, wks 263 W Market
Lang Mary A, res 468 Clover
Lang Matilda C, wks 148 S Union
Lang Matthew, res 214 S Arlington
Lang Paul, laborer, bds rear 193 S Main
Lang Ruby, clerk, bds 407 Carroll
Lang Rupert J, wks Goodrich Co, res 468 Clover
Lang William, butcher, res 214 S Arlington
Lang Wm A N, res 214 S Arlington
Lang Wm H, printer, res 231 Nieman
Langcamp Upton, wks Alkali R Co, bds 377 Bartges
Langdon Bessie M, stenographer, res 184 Boder
Langdon Grace A, stenographer, res 184 Boder
Langdon Lewis W [Bertha E], wks Botzum Bros, res 184 Boder
Langdon Nellie, res 184 Boder
Lange August W [Louisa], wks Windsor B Co, res 310 E Crosier

DIME SAVINGS BANK COR. MILL AND HOWARD. INTEREST PAID ON SAVINGS AND TIME DEPOSITS.

E. J. ALDERFER'S

HOME-MADE CHOCOLATES, BON BONS AND CREAM
CARAMELS ARE ALWAYS THE BEST
66 SOUTH MAIN STREET O BOTH PHONES 260

588

THE BURCH DIRECTORY CO'S

Lange Charles, wks Star D M Co, res 875 Sherman
Lange Charles C, res Grace ave
Lange Emma, res 875 Sherman
Lange Henry, wks Ent Mfg Co, res Grace ave
Lange Otto, wks Windsor B Co, res 875 Sherman
Lange Mrs Sophia (wid August), res Grace ave
Lange William F, res 875 Sherman
Langendorf Adeline, res 389 Euclid ave
Langendorf Andrew [Jennie], laundry, res 206 S High
Langendorf Peter, res 355 Grant
Langendorf Peter, clerk C A Kempel, res 389 Euclid ave
Langendorf Simon A [Regina], res 389 Euclid ave
Langer Elizabeth E, res 297 W North
Langer Herman G [Caroline], baker 297 W North, res same
Langert Charles [Walburga], wks Ak-Selle Co, res 353 Buckeye
Langin Mrs Frances G, res 273 W North
Langlois Florence E, res 324 Allyn
Langlois George J (Amelia E), wks Goodrich Co, res 324 Allyn
Langs Leo G [M Theresa], machinist, res 136 Gale
Lanphere Helen A, teacher, rms 167 S Union
Lanphere Wm H [Margaret], stenog D R Co, res 10 S Broadway
Lansinger Fred [Sophia E], carpenter, res 277 N Union
Lansrud Margaret, wks 118 W Market
Lant Charles C [Elizabeth], wks Am H R Co, res 783 Coburn
Lantz C Wm [Henrietta], musician, res 31 Lods
Lantz Herbert W, receiving clerk D R Co, res 394 W Cedar
Lantz Mrs Lucy N (wid Robert), res 190 S College
Lantz Theodore P [Daisy A], barber, res 76 Glenwood ave
Lantz Wm F [Alice C], agent, res 394 W Cedar
Lantz Wm L [Laura], bookbinder, res 735 Aberdeen
LaPorte George P [Genie], printer, res 142 Aetna
Lapp Claytus E, student, res 46 W York
Lapp Fred M [Sarah R], with Jacob Lapp, res 46 W York
Lapp Grover, wks Paper Mill, res 243 N Howard
LAPP JACOB [Frances E], cooper 1120 E Market, People's
Phone 628, res 87 Lods, People's Phone 630 (See index)
Lapp John, res 87 Arch
Lapp William [Addie], laborer, res 243 N Howard
Lappin Mrs Mary, res 659 Yale
Lapschic Antonia, wks 30 N Summit
Laraway Judson S, patternmaker, res 390 Doyle
Laraway Oran J [Lottie M], patternmaker, res 390 Doyle
Larimore Frank E, machinist, rms 136 W Miller ave
Larker John J [Susan] (Maytner & Larker), res 133 Chestnut st
Larkin Bert C [Lena S], machinist, res 148 W Center

THE KIRK KO.-KASH OR KREDIT- 25 AND 27
S. HOWARD ST.

Larkin Jennie V, dressmaker, res 148 W Center
Larkins Philip L [Ruth], painter, res 608 Johnston
Larnhof John [Christina], wks XXth C H & V Co, res 213 Ledge
Larsen August, wks R C P Co, bds 1055 Johnston
Larsen Gustave, wks Robinson C P Co, bds 879 Bank
Larsen John [Christina], laborer, res 183 Jewett
Larsen Peter [Olivia], wks Stein R Co, res 1055 Johnston
Larson August, wks Am S P Co, bds 917 Bank
Larson August [Bertha], wks Am S P Co, res 238 Newton
Larson Chando, laborer, bds 1038 Bank
Larson Gustave E [Louisa D], wks Buckeye S P Co, res 962 Seneca place
Larson Gust S [Maud A], wks N O T Co, res 469 W Thornton
Larson Lemuel, laborer, bds 217 Water
Larson Nelhe L, res 962 Seneca place
Larson Olaf, laborer, bds 221 Nieman
Larson Swan [Josephine], wks G W Cereal Co, res 364 Cleveland
Lash Mrs Emma L (wid John M), res 330 E Exchange
Lash Roy L, wks W R Wolfspurger, res 330 E Exchange
Lasher Charles F, wks Goodyear R Co, res 657 Carroll
Lasher George M [Mary A], potter, res 657 Carroll
Lasher Margaret E, clerk, res 657 Carroll
LASKARIS N A & CO (N A Laskaris, S A Swan), florists 122 S Main

N. A. LASKARIS & CO.

(Successors to E J Bolanz)

FLORISTS

Potted Plants, Cut Flowers and Floral Designs. Bulbs, Flower and Garden Seeds, Garden Plants, etc. Orders for Shipment will receive Careful Attention

122 South Main Street.

Both Phones 173

Laskaris Nicholas A [Elizabeth E] (N A Laskaris & Co), mfr cubeb cigarettes 122 S Main, res 174 Beck ave, People's Phone 342
Laskaris Peter J [Bertha], confectioner, res 111 S High
Lasla Fehervari, wks Alkali R Co, bds 71 McCoy
Latham Arthur, res 672 Diagonal rd
Latham James H [Mary E], laborer, res 855 Dayton
Latham John W [Amanda], coremaker, res 256 E Tallmadge ave

MUTUAL BENEFIT SELLS ENDOWMENT POLICIES AT LIFE RATES. SEE DURANT

BEST LINE OF SECTIONAL BOOK-CASES **B. L. DODGE**
... ON THE MARKET ... **24 AND 26 S. HOWARD ST.**

590

THE BURCH DIRECTORY CO'S

Latham Mrs Julia (wid Arthur), res 672 Diagonal rd
Latham L Janette, res 672 Diagonal rd
Latham Katherine A, clerk O'Neil & Co, res 256 E Tallmadge ave
Latham May A, res 672 Diagonal rd
Lathem Guy, wks Kile Mfg Co, bds 1152 Sweitzer ave
Latherns Anna, wks 446 W Market
LATIMER ANDREW J [Adeline H], pres Tanner & Co, res 83
Adolph ave
Latimer Ida P laundress, res 77 Wood
Latimer John [Lura S], foreman Paper Mill, res 548 Wooster ave
Latimer Mrs Mary F (wid George C), res 72 Fay
Latimer Nan E, res 83 Adolph ave
Latimer Thos J [Margaret], clerk Cutter Co, res 34 Goodwin ave
Latimer Wm H [Amelia], machinist, res 77 Wood
Laton Joseph, res 158 E Furnace
Latsko Paul, laborer, bds 111 N Case ave
Latta Louis M [Elizabeth A], asst supt Water Wks, res 218 Park
Lattimore Ralph J, coremaker, bds 112 Otto
Laub Fred J [Minnie], meats 17 N Howard, res w s S Martha av
Laub Fred L, with F J Laub, res w s S Martha ave
Laub Maud C, res w s S Martha ave
Laub William J, attorney Central S & T Bldg, res w s S Martha
Laubach Almon A, clerk G A Bisbee, res 63 N Walnut
Laubach Edward [Lovina], res 63 N Walnut
Laubach Ella R, wks Arkon Ptg & P Co, res 63 N Walnut
Laubach Isaac H [Ida M], foreman bindery Akron Ptg & P Co,
res 69 S Maple
Laubach Mabel L, student, res 69 S Maple
Laubach Melissa, res 175 Bowery
Laubach Percy C, bkpr The Kile Mfg Co, res 190 E Market
Laubach Sarah E, res 63 N Walnut
Laubach Wallace A, student, res 63 N Walnut
LAUBACH WM F [Grace H], treas and gen mgr The Akron
People's Telephone Co, res 190 E Market, People's Phone 854
Laube Carl A, wks Am Cereal Co, res 285 Sherman
Laube Henry [Mary A], baker, res 251 Jackson
Laube Jennie G, res 285 Sherman
Laube Mrs Margaret A, res 285 Sherman
Laube Rose, wks 191 S College
Lauby Adam [Iva L], wks Firestone R Co, res 294 W Thornton
Lauck John [Sophia], machinist, res 387 Cross
Laucks Irvin F, wks Diamond R Co, rms 126 Adolph ave
Laudahn Elsie W, res 467 Pearl
Laudahn Frederick H [Otilia], shmkr O'Neil & Co, res 467 Pearl
Laudahn Frederick H jr, wks D R Co, res 467 Parl

WHEN YOU THINK OF BUILDING **WOLFSPERGER**
THINK OF WIRING, AND CALL 54 EAST MARKET. PEOPLE'S PHONE 1710

Laudahn Louisa A, res 467 Pearl
Laudahn Wm F, wks Buckeye R Co, res 467 Pearl
Laudenschlager D Frank, wks C A & C, bds 75 Ira ave
Laudenslager Allen [Emma], motorman, res 376 Bartges
Laudenslager Edward, wks R C P Co, res 376 Bartges
LAUDENSLAGER GEORGE A [Elva E], sec U S Stoneware
Co, res 244 Spicer, People's Phone 1771-2
Laudenslager Mrs Minnie, res 244 Spicer
Lauffer Edwin C [Marian F], with Werner Co, res 435 E Market
Laughlin A Mack, wks Goodrich Co, rms 358 Howe
Laughlin Chas G [Bernice], asst sec Y M C A, res 471 W Market
Laumann Fred M [Hilda], clerk Ak Brewing Co, res 341 Allyn
Laumann Gustave H, printer, res 301 E Exchange
Laumann Louis [Mary], painter, res 301 E Exchange
Laurel Mrs Emeline (wid Henderson), res 364 W Exchange
Lauritzen John C [Jessie R], machinist, res 26 Goodwin ave
Lautenschlager Harvey G [Viola C], wks Rohrbacher & Allen,
res Kenmore
Lautzenhiser Charles W, wks D R Co, res 1182 Marcy
Lautzenhiser Edward E, wks D R Co, res 1166 Marcy
Lautzenhiser Lydia, res 48 N Broadway
Lautzenhiser Maria, res 48 N Broadway
Lautzenhiser Willis P [Louisa E], foreman Firestone T & R Co,
res 1166 Marcy
Lautzo Michael, laborer, bds 617 S Main
Lavery Charles, student, res 745 Brook
Lavery Mrs Elizabeth (wid Patrick), res 24 Iron
Lavery Elizabeth T, res 24 Iron
Lavery James, boilermaker, res 745 Brook
Lavery James [Catherine A], carpenter, res 24 Iron
Lavery John, carpenter, res 745 Brook
Lavery John [Susan], carpenter, res 589 Wilson
Lavery John A, carpenter, res 24 Iron
Lavery Patrick, carpenter, res 24 Iron
Lavery Patrick, carpenter, res 745 Brook
Lavery Mrs Rose, res 745 Brook
LaVier Mrs Elizabeth (wid Frank C), res 26 E State
LaVier Raymond, clerk Goodrich Co, res 26 E State
LaVigne Mrs Mary A (wid Joseph), res 28 S Balch
LaVigne Mary S, res 28 S Balch
Law Mrs Lizzie (wid Archibald T), res 454 Bluff
Lawhead Charles A, carpenter, res 200 Boder
Lawlor Mrs Jane, rms 815 Yale
Lawrence A Schuyler [Maggie], wks Firestone R Co, res 650
Harvard

TRY OUR ICE CREAM SODA. N. Y. CANDY KITCHEN
19 S. HOWARD ST.

THE GLOCK-KORACH CO. EVERYTHING IN WOMENS AND CHILDRENS WEAR except SHOES

592

THE BURCH DIRECTORY CO'S

- Lawrence Alexander J [Minnie A], foreman Werner Co, res The Campania
Lawrence Charles [Mary], cementworker, res rear 197 S Main
Lawrence Edward, wks P P & S Co, rms 704 S Main
Lawrence Lida, wks Goodrich Co, bds 14 E Chestnut
Lawrentz Charles W [Dottie], barber 601 Upson, res 597 same
LAWRENTZ JOHN W [Jessie I], practical plumbing and gas fitting, all work guaranteed 891 S Main, res same, People's Phone 258
Lawrentz Lloyd K [Mattie], wks S S P Co, res 841 Huron
Lawrentz Rildo M [Edna M], clerk O'Neil & Co, res 758 Carlisle
Lawson Edward [May], driver Home F Co, bds 215 E Market
Lawson John P, coachman, bds 196 S Arlington
Lawson Julia C, wks 146 Adolph ave
Lawson Marie A, supt City Hospital, res same
Lawson Matilda, wks 797 E Market
Lawton Alfred A, ry engineer, res 154 Wooster ave
LAWTON EDWARD A, supt Water Works, res 154 Wooster
Lawton Ida H, clerk O'Neil & Co, res 154 Wooster ave
Lawton Mrs Mary C, res 314 E Buchtel ave
Laxton Mrs Emma, nurse B G Work, res same
Layman Peter J, machinist, res 1031 Marion place
Lazarow William, bkpr H Gordon, res 507 Bowery
Leach Alonzo B [Mary E], brickmason, res 109 Bachtel ave
Leach Anna J, student, res 7 Charles
Leach Earl, res 7 Charles
Leach Frank F [Ella M], painter, res 7 Charles
Leach Harry, engineer, bds 58 S High
Leach Mrs Sarah (wid Edward), res 109 Bachtel ave
Leader Frank, wks Belting Co, rms rear 29 S High
Leaders William [Hattie], kilnburner, res 728 Kling
Leahr Peter, laborer, res 211 S Forge
Leas Lucy, osteopath 112 Hamilton Bldg, rms 48 N Summit
Leasch Oswald [Augusta], res 836 Diagonal rd
Lease Mrs Eliza, wks City Hospital
Leash Mrs Elizabeth (wid William), res 327 Bowery
Leash Ida L, res 327 Bowery
Leasure Perry O, wks Goodrich Co, rms 32 Steese
Leater Emma W, rms 182 S High
Leatherman Elias M [Ella L], piebaker, res 21 S Howard
Leatherman Forest, fireman Erie, rms 704 S Main
Leatherman Harley P, student, res 21 S Howard
Leatherman Roy E, wks Reed E & E Co, res 21 S Howard
Leatherow Robert A [Minnie A], res 900 S Main
Leatherow Wm [Jessie], livery 870 S Main, res 896 Coburn

FURNITURE..CARPETS..STOVES
YOUR CREDIT IS GOOD

MAHAFFEY'S

166-168-170
SOUTH MAIN ST.

PATENTS, WILCOX, PARSONS & BURCH

40-44 Central Savings & Trust Building

AKRON CITY DIRECTORY

593

Leavers Claude E, student, res 503 Euclid ave
Leavers Wm F [Sadie I], carpenter, res 503 Euclid ave
Leavitt Arthur H, student, res 173 S College
Leavitt John, pres Harper Drug Co, res Youngstown O
Leavitt Percy W [Sadie H], with Goodrich Co, res 173 S College
Leberman Mrs Martha A, clerk Glock-K Co, res 39 S Prospect
LeConte August J [Ida], wks D R Co, res 839 Rhodes ave
LeConte David [Josephine], wks D R Co, res 842 Holloway
LeConte Otto, bartender, bds 633 Sherman
LeCount Prince H [Mary I], janitor, res 132 Stewart ave
Lederer Caroline, wks 38 Franklin
Ledoux Everett R, wks D R Co, res 334 Buckeye
Ledoux George A, wks N O T & L Co, res 334 Buckeye
LeDoux Henry [Irene], res rear 191 S Main
Ledoux Joseph [Matilda], wks W & B Mfg Co, res 334 Buckeye
Ledoux Marie M, res 334 Buckeye
Lee Albert W [Laura V], wks Linoleum Co, res 661 S Broadway
Lee Alfred [Mary], wks Goodyear Co, res 854 St Clair
Lee Archibald [Cornelia M], concrete worker, res Kenmore
Lee Mrs Bridget (wid Michael), res 115 E Thornton
Lee Mrs Charlotte C (wid Benjamin R), res 80 S Balch
Lee Clarence W [Barbara M], teamster, res 68 Charles
Lee Cora, chambermaid Thuma Hotel, res same
Lee Earl, res 854 St Clair
Lee Edna R, res 392 Euclid ave
Lee Edward H [Vina B], carpenter, res 736 Wall
Lee Mrs Eliza, nurse, res 98 W Miller ave
Lee Elizabeth A, forewoman Colonial S & I Co, res 98 W Miller
Lee Frank C [Cora O], wks D R Co, res 197 S College
Lee George, wks Keller Brick Co, bds Fred Horton
Lee George [Emily A], laborer, res 367 S Broadway
Lee George V, wks B-McM Co, res 854 St Clair
Lee James, wks Goodrich Co, res 108 W Miller ave
Lee James, res 245 E Mill
LEE JAMES L [Louisa H], physician and surgeon, office and
res 245 E Mill, People's Phone 399, hours 9 to 10 a m, 1 to 3
and 7 to 8 p m
Lee Leslie, fireman B & O, bds rear 518 N Arlington
Lee Mary, res 115 E Thornton
Lee Mollie, res 47 Spruce
Lee Nina M, res 392 Euclid ave
Lee Nora A, res 854 St Clair
Lee Ora E, wks 53 S Summit
Lee Orlando A [Jennie A], slater, res 392 Euclid ave
Lee Samuel, conductor St Ry, rms 30 W Long

BUCKEYE SUPPLY HOUSE **COMPLETE LINE** OF BAR AND HOTEL
66 NORTH HOWARD ST. **GLASSWARE**

LARGEST STOCK OF FURNITURE IN THE CITY B. L. DODGE

~ AT LOWEST PRICES. ~

594

THE BURCH DIRECTORY CO'S.

- Lee Stanley [Mary], wks Akron Foundry, res 727 S High
Lee Thomas, wks Goodrich Co, rms 654 S Main
Lee Warren G, clerk Empire House, res same
Lee Wm [Eliza], bowling alley 20 E Miller ave, res 108 W Miller
Lee Wm P, clerk O'Neil & Co, res 115 E Thornton
Leedy Samuel [Harriet], wks Am Cereal Co, res rear 31 E North
Leemaster Oscar U [Sadie L], wks Goodrich Co, res 455 Pine
Leeper Laura, teacher, res 825 Yale
Leeper Lloyd, student, res 825 Yale
Lees Albert [Maggie], wks Goodyear Co, res 383 W Thornton
Lees Mrs Barbara (wid Simon), res 436 W Cedar
Lees Frank J [Eliza J], tinner, res 461 Douglas
Lees James S [Lottie], upholsterer G M Kempel, res 229 James
Lees John [Mary], wks D R Co, res 966 Bell
Lees Mabel, student, res 431 Bluff
Lees Wm P, wks Werner Co, bds 31 N High
Leeser Mrs Anna S (wid Samuel), res 414 Douglas
LEESER FREEMAN A [Nannie], real estate and loans, farms
a specialty 22 and 23 Central Savings & Trust Bldg 2d floor
cor Main and Mill, People's Phone 193, res 418 Douglas
Leeser Mary, wks 75 N Union
LEESER T JEFFERSON, attorney at law and notary public 22
and 23 Central Savings & Trust Bldg 2d floor cor Main and
Mill, People's Phone 193, res 414 Douglas
Leever Caroline, milliner, rms 133 E Market
LeFever & Derbyshire (M E LeFever, J Derbyshire), meats 234
E Exchange
LeFever Mark E [Martha E] (LeFever & Derbyshire), res 405
Sumner
LeFever Mrs Mary E, nurse, res 381 Fountain
LeFevre Mrs Amelia J (wid Frank H), res 35 Steiner ave
LeFevre Frank A [May C], molder, res 499 Euclid ave
LeFevre Grace H, res 499 Euclid ave
LeFevre Harry A, wks Goodrich Co, res 499 Euclid ave
LeFevre Maud F, res 499 Euclid ave
Leffingwell Howard W, cashier Adams Express Co, rms 18 S
Broadway
Leffler August [Anna K], furnaceman, res 440 Willow
Leffler Charles, wks Star D M Co, res 622 Sumner
Leffler Edward, clerk L J Leffler, res 674 Sumner
Leffler George [Augusta], machinist, res 544 Sherman
Leffler Louis, res 552 Sherman
LEFFLER LOUIS J [Catherine R], dealer in groceries and pro-
visions 552 Sherman cor Cross, People's Phone 1097, res 674
Sumner

BURKHARDT'S BREW HIGH GRADE BEER ONLY. ASK FOR
IT AND YOU WILL TAKE NO OTHER

ASK YOUR NEIGHBOR ABOUT THE HARPER DRUG CO.

AKRON CITY DIRECTORY

595

Leffler Philip C [Elizabeth C], wks Paper Mill, res 444 Willow
Lefkowitz Fannie, res 45 Goodwin ave
Lefkowitz Jos [Minnie J], salesman H Ferbstein, res 45 Goodwin
Legal Receipt & Publishing Co, C J Hanzel mgr, 52 E Mill
Legge John T [Annie L], electroplater, res 250 Crosby
LeGoullon George T [Myrtle M], barber, res 320 Crosby
Lehman Arthur J [Nannie], conductor St Ry, res 270 Campbell
Lehman Jacob M, wks Goodrich Co, res 465 Bowery
Lehman Mary F, wks Strobel Bros, res 465 Bowery
Lehmann Anna, res 250 Torrey
Lehmann Louis [Anna L], market gardener, res 297 W Exchange
Lehmann Martha, cash girl O'Neil & Co, res 250 Torrey
Lehmann Mary, dressmaker, res 250 Torrey
Lehmann Michael [Catherine], res 250 Torrey
Lehner Charles [Theresa], blacksmith 545 Grant, res 549 same
Lehr Henry [Emma], wks Am Cereal Co, res 550 Madison ave
Leib Ada M, student, res 45 E York
Leib Calvin C, barber 593 Bowery, res 589 same
Leib Della, res 589 Bowery
Leib Florence S, bookkeeper, res 45 E York
Leib Martha E, stenog Werner Co, res 45 E York
Leib Myrtle C, teacher, res 45 E York
Leib Nelson S [May J], wks B L Dodge, res 547 Schiller ave
Leib Samuel [Lena], res 589 Bowery
Leibig George F [Mary L], rubberworker, res 142 Aetna
Leibold John, laborer, bds 116 Jackson
Leibole Frank R [Belle], engineer B & O, res 659 May
Leibole Henry J [Maud], wks Goodrich Co, res 1077 S Main
Leibole Maud B, stenographer, res 659 May
Leibole Samuel R, res 476 Woodland ave
Leiby Charles M, clerk Whitehead & Jennings, res 1000 Leroy av
Leiby Clark [Ellen J], painter, res 62 S Howard
Leiby Henry [Jennie], res 187 Bluff
Leiby Leroy C, res 1000 Leroy ave
Leiby Milton M [Rosa C], painter, res 1000 Leroy ave
Leiby Orletta, res 1000 Leroy ave
Leiby Wallace A [May], livery 57 W Market, res same
Leicht Frank J, wks Werner Co, res 523 Vine
Leicht George M, student, res 519 Vine
Leidelt John [Emma], wks D R Co, res rear 657 Bowery
Leidy J R, wks Goodrich Co, bds Frankfort Hotel
Leidy James W [Carrie M], del clerk, res 595 Bowery
Leighninger Lester, brakeman B & O, bds rear 518 N Arlington
Leighton Charles H [Grace M], bookkeeper, res 66 Norton
Leighton J Harvey [Alda K], glassmaker, res 277 E Buchtel ave

DIME SAVINGS BANK

LARGE AND SMALL DEPOSITS RECEIVE
CAREFUL ATTENTION
CORNER MILL AND HOWARD STREETS

E. J. ALDERFER CATERERS FOR WEDDINGS AND RECEPTIONS. BOTH PHONES 260

596

THE BURCH DIRECTORY CO'S

Leighton John B [Anna], potter, res rear 66 Norton
LEIGHTON RICHARD H, job printing, book binding, color work and embossing 217 and 219 E Buchtel av, both Phones, res 277 E Buchtel ave, People's Phone 267-2 rings
Leighton Mrs Selina (wid William), res 66 Norton
Leinard Mrs Sarah J, res 50 W Long
Leinard Wm S [Ada V], clerk W Wolf, res 50 W Long
Leininger Chas F [Louise M], foreman Pouchot-H Co, res 369 Buckeye
Leminger Clara L, res 369 Buckeye
Leininger John [Mary E], barber 492 Grant, res 440 same
Leininger Mamie J, res 369 Buckeye
Leiser Andrew, lather, res 222 E Exchange
Leiser Frank, lather, res 222 E Exchange
Leiser Peter, plasterer, res 222 E Exchange
Leiter Charles, wks R C P Co, bds 375 Beaver
Leland Susan, wks Goodrich Co, bds 53 Bowery
Lelansky George F [Hortense E], machinist, res 30 Franklin
Lelansky Henry W [Kittie], machinist, res 537 Carroll
Lemacher Mrs Verna (wid Henry), res 158 N Portage path
LEMASTERS WM O [Ada] (Buell & Lemasters), res 715 Coburn
Lemieux Rose, stenog Goodyear Co, res 294 Sherman
Lemke Albert, tinner, res 733 Grant
Lemke August, wks Firestone T & R Co, res 733 Grant
Lemke Emma, res 733 Grant
Lemke Martha, res 733 Grant
Lemke William [Ida], wks Am H R Co, res 733 Grant
Lemmer Ralph, wks Ak Foundry, rms 371 S High
Lemmon Elizabeth, res 244 Crosby
Lemmons Amos B [Minerva B], drayman, res 1172 Andrus
Lemmons Belle, res 1172 Andrus
Lemmons Claudia G, res 1172 Andrus
Lemmons Guy R, res 1172 Andrus
Lemmons L Winifred, res 1172 Andrus
Lemmons Van O [Anna R], wks Linoleum Co, res 1259 Marcy
Lemmons Warrick [Ollie E], wks Goodrich Co, res 832 S Main
Lempke Albert, res 1017 Raymond
Lempke Albert jr, wks Goodyear Co, res 1017 Raymond
Lempke Anna, res 1017 Raymond
Lempke Elsie, res 1017 Raymond
LENHART WILLIAM [Eliza], propr Akron Sewing Machine Repair Works and dealer in all kinds of sewing machines and appliances 84 W Market, Bell Phone 7, People's Phone 296, res Cuyahoga Falls O, Bell Phone Main 1

LEADERS IN THEIR LINE **THE KIRK CO.** 25 AND 27 S. HOWARD ST.

HARNESSES • AKRON CARRIAGE & IMPLEMENT CO.

67-71 WEST MARKET STREET

AKRON CITY DIRECTORY

597

Lempke Lena, res 1017 Raymond
Lenhart Geo W [Martha A], with W Lenhart, res 312 W Market
Lenke Albert, wks Goodrich Co, res 550 Springfield ave
Lenke Otto [Minnie], stonemason, res 550 Springfield ave
Lenke Reinhard, wks Am Cereal Co, res 550 Springfield ave
Lenke Reinhard [Edna F], bar clerk Buchtel, res 848 N Howard
Lenke William, wks Goodrich Co, res 550 Springfield ave
Lennon James P [Mary], conductor St Ry, res 107 W Long
Lentsch John [Theresa], wks Goodyear Co, res 355 Washington
Lentsch Mary T, res 355 Washington
Lenz Mrs Amelia (wid Anton), res rear 271 W Crosier
Leonard Mrs Carrie (wid Harry), res 370 Carroll
Leonard Grace, nurse City Hospital, res same
Leonard James E [Margaret J], laborer, res 549 Miami
Leonard James H [Eliza J], wks A China Co, res 54 S Case ave
Leonard Jennie B, res 54 S Case ave
Leonard John J [Carrie A], foreman Werner Co, res 34 Adams
Leonard John W [Nellie], wks McNeil B Co, res 49 Jackson
Leonard L C D [Bertha H], salesman, res 543 E Buchtel ave
Leonard Mary P, res 54 S Case ave
Leonard Nettie H, res 54 S Case ave
LEONARD WELLINGTON W [Franc H], physician and surgeon 600 Hamilton Bldg, both Phones, res 155 S Union, both Phones 658
Leonard Charles [Maud E], boilermaker, res 16 McCoy
Leonard Elizur, boilermaker, res 16 McCoy
Leonard Ernest, boilermaker, res 16 McCoy
Leonard Robert, boilermaker, res 16 McCoy
Leonsiser Wilhelmina, teacher, rms 175 W Market
Leopard Bessie E, milliner Glock-K Co, res 527 W Exchange
Leopard Daniel W [Melissa], bricklayer, res 527 W Exchange
Leopard Percy F [Sadie C], bricklayer, res 229 James
Leopold Blanche, res 23 N High
Leopold Cassie, res 23 N High
Leopold David, butcher, rms 325 S Main
Leopold David N, clerk J R Horst & Co, res 12 E Buchtel ave
Leopold Estelle, clerk A Polsky, res 12 E Buchtel ave
Leopold Harry E, collector Armour & Co, res 12 E Buchtel ave
Leopold Hazel R, res 23 N High
Leopold Jacob [Anna], meat dealer, res 316 S High
Leopold Joseph, mgr Armour & Co, res 23 N High
Leopold Nora V, res 12 E Buchtel ave
Leopold Ruth, teacher, res 12 E Buchtel ave
Leppa & Co, physicians 93 S Howard
Leppa John J [Cora B S] (Leppa & Co), res 93 S Howard

THE MUTUAL BENEFIT IS THE LEADING ANNUAL DIVIDEND COMPANY OF THE WORLD.

WE CAN PLEASE YOU IN PATTERNS AND COLORS IN ROOM-SIZE RUGS **B. L. DODGE**

598

THE BURCH DIRECTORY CO'S

Lepper Winifred, clerk G W Cereal Co, res Springfield tp
Lerch Jesse A [Abbie H], bkpr L W Camp Co, res 434 Bluff
Lerch John, wks Enterprise Mfg Co, bds 98 Good
Lerch Myrtle M, stenog C Henry & Son, bds 206 Beck ave
Lerch Wm G [Nellie M], clerk Goodrich Co, res 11 N Valley
LeRoy Charles, clerk, res 294 Fountain
LeRoy Emil H [Lizzie], teamster, res 294 Fountain
LeRoy Florence, res 78 N High
LeRoy Frank O, res 75 S Arlington
LeRoy Henry [Margaret S], machinist, res 75 S Arlington
Leser Edward W, florist w s S Arlington, res same
Leshner Cyrus A [Vernie H], wks D R Co, res 712 S High
Leshner George F [Nannie E], wks C A & C, res 135 Campbell
Leshner Laura, res 135 Campbell
Leshner Park E, wks D R Co, res 712 S High
Leshner Scott L, wks D R Co, res 712 S High
Leslie Fred J, laborer, res 110 N Main
Leslie Leda S, res 110 N Main
Leslie M Blanche, res 110 N Main
Lesnik Anna, wks Arlington Hotel, res same
Letts Myrrha, stenog D R Co, res Cuya Falls O
Letzel Amelia, res 323 Sterling court
Letzel August, wks Mirror Works, res 751 Brown
Letzel Frank, butcher, res 751 Brown
Letzel Fred, laborer, res 323 Sterling court
Letzel Ida, res 323 Sterling court
Letzel Joseph [Bertha], wks A Kull & Co, res 323 Sterling court
Letzel Max [Emma], wks Goodrich Co, res 25 Lake
Letzel Rose, wks 679 W Market
Lever Capt Clarence C [Elizabeth M], mgr Industrial Home 33
Viaduct, res 207 Myrtle place
Levering Lewis B [Lottie A], wks Firestone Co, res 386 Grant
Levers Mrs Tacie, res 675 Miami
Levey Dunn, wks Werner Co, rms 115 N Union
Levine Abraham [Belle], laborer, res 864 Johnston
Levinson Banet [Martha], res Kelly Block
Levinson William, clerk Home F Co, rms 20 S Summit
Levy Bertha, res 30 N Summit
Levy Charles D [Sarah] (Federman & Levy), res 30 N Summit
Levy Florence, res 30 N Summit
Levy Rebecca, res 30 N Summit
Lewere Dominic, laborer, bds 416 S Broadway
Lewey Lois A, nurse, res 689 Sumner
Lewin Andrew [Emma L], motorman, res 979 S Main
Lewis Anna, wks 503 E Buchtel ave

FROM A FLASH LIGHT .. TO AN ARC LAMP .. **WOLFSPERGER** ..54 EAST MARKET..
PEOPLE'S PHONE 1710

- Lewis Mrs Bessie, res 87 Stanton ave
Lewis Catherine T, clerk, res 473 Woodland ave
Lewis Charles, potter, res 259 Dixon place
Lewis Charles G, res 196 Rhodes ave
Lewis Charles R, wks D R Co, res 518 Wabash ave
Lewis David J [Elizabeth], wks W-S-M Co, res 196 Rhodes ave
Lewis Ebenezer [Elizabeth], res 610 S High
Lewis Edward E, wks Cooper Brick Co, bds 378 S Main
Lewis Edw G [Asullia A], waiter Elks Club, res 35 E Furnace
Lewis Elizabeth, dressmaker, res 135 Ash
Lewis Elizabeth, res 196 Rhodes ave
Lewis Ella E, res 518 Wabash ave
Lewis Elmer, wks P T McCourt, rms 403 S Main
Lewis Esther, wks 470 Bluff
Lewis Francis G, wks Paper Mill, res 518 Wabash ave
Lewis Frank M [Augusta], dentist Everett Bldg, res 70 Charles
Lewis Franklin [Lydia], clerk, res 77 W Long
Lewis Gomer G, student, res 196 Rhodes ave
Lewis Harry B, musician, rms 144 Park
Lewis Harry B [Grace G], salesman A B Smith, res 1032 Bowery
Lewis James W, wks A China Co, res 1243 Third ave
Lewis Jane, dressmaker O'Neil & Co, res 518 Wabash ave
Lewis John E, res 196 Rhodes ave
Lewis John H, wks Goodyear Co, bds 132 Stewart ave
Lewis John J [Mattie], wks Goodrich Co, res 1010 Raymond
Lewis Lilian, clerk O'Neil & Co, res 389 Wooster ave
Lewis Mrs Lilian (wid Frederick W), res 500 E Buchtel ave
Lewis Lorenzo, wks D R Co, res 77 W Long
Lewis Mrs Mary (wid Nathan), res 259 Dixon place
Lewis Philip S [Mazie A], wks E O Gas Co, res 160 W Buchtel
LEWIS RAY E [Bertha B], notary public and public stenographer 70 S Main, People's Phone 762, res 687 N Howard, People's Phone 1973
Lewis Richard B [Ellen], wks Paper Mill, res 518 Wabash ave
Lewis Saml F [Emma M], wks Phillips Co, res 308 W Chestnut
Lewis Sarah, res 610 S High
Lewis Wm H, machinist, res 196 Rhodes ave
Lewis Wm H, machinist, res 610 S High
Lewis William T, driver Brewster C Co, bds 518 Wabash ave
Lewton Fred, wks Goodrich Co, bds 512 S Main
Lewton Mary, nurse, rms 184 S College
LEY ADOLPH A [Anna F], barber shop and bath rooms 320 S Main, res 375 S High, People's Phone 848
LEY CHARLES A [Elizabeth], pres and treas The S & O Engraving Co, res 12 E Buchtel ave

HOME MADE CANDY EVERY DAY AT THE
N. Y. Candy Kitchen

THE GLOCK-KORACH CO. LADIES...MISSES and CHILDRENS READY-TO-WEAR GARMENTS.

600

THE BURCH DIRECTORY CO'S

Ley George W, glasscutter, res 934 Yale
Ley George W [Alice], wks Alkali R Co, res 682 Harvard
Ley Josephine M, res 934 Yale
Ley Leo H, clerk Kraus-Kirn Co, res 623 Sherman
Ley Mary A, res 934 Yale
Ley Mrs Minnie (wid Joseph), res 934 Yale
Ley Philip B, glasscutter, res 934 Yale
Leyden Kate, wks Oak Place, res same
L'Hommedieu Paige B [Mabel B], clerk D R Co, res 211 Crosby
Libert Wm A [Mina A], tailor J Koch & Co, res 813 Crosby
Libis Aloysius F [Edith M], dept mgr Goodrich Co, res 46 Beck
Librae Frank, laborer, res 336½ Bruot alley
Lichtenwalter Bessie L, res 864 E Market
Lichtenwalter Crystal I, student, res 864 E Market
Lichtenwalter Leo W [Libbie M], salesman, res 119 W Thornton
Lichtenwalter Mabel M, res 864 E Market
Lichtenwalter Mary C, res 119 W Thornton
Lichtenwalter Melville J [Alice], meats 937 E Market, res 864 E Market
Lichter Louis [Celia], hat mfr 115 S Main, res 595 N Howard
Lickle Andy [Barbara], wks Am H R Co, res 186 E Crosier
Lidy Eugene (J Lidy & Son), res 999 S Main
Lidy J & Son (Julius and Eugene), saloon 999 S Main
Lidy Joseph, wks R C P Co, res 999 S Main
Lidy Julius [Ludwin] (J Lidy & Son), res 999 S Main
Lidy Mary, res 999 S Main
Lidyard Bessie, stenog Niagara F Ex Co, res 713 Schell ave
Lienhard Gottfried [Margaret], wks C C Goodrich, res 821 Sichley
Lienhard Jacob, wks C C Goodrich, res 821 Sichley ave
Liggett Cora T, res 276 Merriman
LIGGETT HERMAN R [Clara], vice pres The Akron Carriage
& Implement Co, res 276 Merriman
Liggett James, res 276 Merriman
Light Alfred [Elizabeth], res 620 Coburn
Light Alfred C [Virginia], wks Am H R Co, res 854 S High
Light Charles V, wks D R Co, res 854 S High
Light Charles W [Rachel B], wks Am H R Co, res 23 E South
Light Edith E, res 854 S High
Lightfoot Wm L [L Della], painter, res 80 W South
Like Mrs Addie, res 286 Buckeye
Liles Chas [Nellie], wks Dickson T Co, res 299 Berg
Lillie Edward P, prin Howe School, rms 234 Water
Lilly Andrew [Jennie], wks Firestone R Co, res 791 St Clair
Lilly Claude O [Gertrude H], foreman D R Co, res 1266 Moore
Lilly Mrs Cora E, res 11 Goodrich

YOUR CREDIT IS GOOD AT **MAHAFFEY'S** AKRON'S COMPLETE HOME OUTFITTER

PATENTS, WILCOX, PARSONS & BURCH

40-44 Central Savings & Trust Building

AKRON CITY DIRECTORY

601

Lilly George A [Ellen], res 564 S Main
Limb Mrs Kate A (wid August A), res 10 Spruce
Limbeck George G, rubberworker, res 801 S Main
Limbert Hiram H [Mary L], carriage painter, res 435 Pearl
LIMBERT HIRAM W [Nellie M], vice pres and gen mgr The
Limbert-Smith Plumbing Co, res 797 May
Limbert J Henry, foreman Werner Co, bds 763 Upson
LIMBERT J W [Minnie A], staple and fancy groceries, flour
and feed, notions etc, 462 Wabash ave cor Chestnut, res same,
Bell Phone 1075X, People's 1304
Limbert Mary C, clerk, res 435 Pearl
Limbert Pearl I, res 435 Pearl
Limbert Philo, wks Werner Co, res 213 Euclid ave
LIMBERT-SMITH PLUMBING CO The, J D Slater pres, H
W Limbert vice pres and gen mgr, B G Smith sec and treas,
40 E Mill, both Phones 154
Limbert William, stonecutter, rms 64 N Summit
Limperakis Angelo, clerk N Y Candy Kitchen, rms 19 S Howard
Limric Addie M, res 301 Otis
Limric Arthur E [Effie], lettercarrier, res 147 S Forge
Limric Charles H [Georgia A], slater, res 107 Park place
Limric Clara B, student, res 147 S Forge
Limric Clarence C [Jeannette], wks Am Cereal Co, res 426 Butler
Limric Curtis C, clerk D R Co, res 556 E Buchtel ave
Limric Edward [Gertrude F], carpenter, res 383 Erie
Limric F Arden, wks Am Cereal Co, res 301 Otis
Limric Frank J [Jennie], saloon 233 N Howard, res 68 N Maple
Limric Frederick W, res 627 Cuyahoga
Limric George [Julia A], clerk, res 301 Otis
Limric Harry R, driver Akron Laundry, res 627 Cuyahoga
Limric James G [Nellie], ballplayer, res 323 S Arlington
Limric Jessie, res 103 Lincoln
Limric John [Anna L], res 556 E Buchtel ave
Limric John R [Lovina], wks K C & I Co, res 256 Lods
Limric Joseph [Martha A], res 566 Upson
Limric Raymond B, pressfeeder, res 301 Otis
Limric Wm H [Emma C], carpenter, res 627 Cuyahoga
Lincoln Adam [Lizzie], wks D R Co, res Kenmore
Lincoln Charles, carpenter, res 1138 Fourth ave
Lincoln Harry T, bkpr Brewster Coal Co, res 32 N Prospect
Lincoln Mrs Sarah, res 366 Talbot ave
Lind Alfred F [Selma F], shoemaker O'Neil & Co, res 33 Kent
Lind John H [Sophia], wks Buckeye S P Co, res 1134 Johnston
LIND JOSEPH D [Lizzie M], slate roofer and mgr Summit
Coal Co, res 251 S Broadway, both Phones

**66 NORTH HOWARD ST. IS THE ONLY PLACE IN THE CITY
TO BUY BAR and HOTEL SUPPLIES**

MATTINGS THE IDEAL FLOOR COVERINGS B. L. DODGE

OUR OWN IMPORTATION

602

THE BURCH DIRECTORY CO'S

Lind Jonas J (L M Lind & Sons), res 251 S Broadway
LIND L M & SONS, slate, tin and felt roofing 299 S Broadway,
both Phones (See index to ads)
Lind Melvin E (L M Lind & Sons), res 251 S Broadway
Lind Wm M [Emma] (L M Lind & Sons), res 251 S Broadway
Linder Eugene L, waiter, res 341 Silver
Linder James [Eva], barber G W Hale, res 341 Silver
Linder Madge V, res 341 Silver
Linderman Charles, wks Botzum Bros, 73 N Main
Lindig Harry J, stenog Goodrich Co, rms 650 S Main
Lindley Charles F [Mary E], wks May & F, res Home ave
Lindley Wm H, engineer, res Home ave
Lindner Emil [Frances E], patternmaker, res 691 S Main
Lindsey John D [Mattie S], dispatcher C A & C, res 107 N College
Lindsey Thos S, chief clk trainmaster C A & C, rms 107 N College
Linehan Bertha, res 824 Holloway
Linehan Earl, wks D R Co, res 824 Holloway
Linehan James [Jessie], wks D R Co, res 824 Holloway
Linehan John, wks D R Co, res 824 Holloway
Linehan Selden, wks D R Co, res 824 Holloway
Ling Jacob [Luella], rubberworker, res Kenmore
Link Bessie F, res 8 S Arlington
Link George E, wks B & O, res 864 Earl
Link John W. [Susie], wks Kile Mfg Co, res 8 S Arlington
Linkert Paul A [Emma], bookbinder, res 86 S Balch
Linley Mrs Helen M, nurse, res 852 May
Linn Bertha G, res 730 Bowery
Linn Charles A, sewer buidler, res 730 Bowery
Linn G Urban, carpenter, res 730 Bowery
Linn Herbert E, cooper, res 730 Bowery
Linn John, res 730 Bowery
Linn W Emmet, sewer buidler, res 730 Bowery
Linn Wm H [Barbara], cooper, res 730 Bowery
Linnane Catherine C, clerk O'Neil & Co, res 88 W North
Linnane Eleanor I, dressmaker, res 88 W North
Linnane Margaret G, wks O'Neil & Co, res 88 W North
Linnane Mary A, clerk O'Neil & Co, res 88 W North
Linnane Patrick [Catherine], watchman D R Co, res 88 W North
Linnane Thomas A, wks D R Co, res 88 W North
Linney Arthur J [Belle C], patternmaker, res 24 N Balch
Linney Robert [Jessie D], florist 6 W Market, res 24 N Balch
LINNEY ROBERT M [Clara] (G A Kempel & Co), res 10
Spruce
LINZEE ALBERT C, electrical engineer Hamilton Bldg and
chief engineer Akron Electrical Mfg Co, rms 272 Bowery

BURKHARDT'S BEER DELIVERED ON SHORT NOTICE IN LARGE
OR SMALL BOTTLES. • BOTH PHONES 259

EVERYBODY SHOULD GO TO THE HARPER DRUG CO.

AKRON CITY DIRECTORY

603

Linton Ida M, clerk O'Neil & Co, res 144 Park
Lippert John B, res 118 E Exchange
LIPPS CHARLES C [Anna V], groceries and meats, provisions,
produce, flour and feed, notions etc, 859 Holloway cor Bart-
ges, both Phones, res 883 Holloway
Lipps Mrs Christina (wid Conrad), res 874 Bell
Lipps George [Sadie], wks Am H R Co, res 876 Bell
Lipps John C [Nettie], wks D R Co, res 876 Bell
Lisarczyk Antonio [Rose], laborer, res 120 N Canal
Liska James, laborer, bds 1284 Second ave
Liston Andrew T, res 121 S High
Liston Helen F, cook E J Alderfer, res 121 S High
Liston Leota L, res 121 S High
Litchfield Paul W [Florence P], supt Goodyear Co, res 20 Fir
Litka Emil [Frances], laborer, res 1041 Bank
Little Ada C, clerk W & B Mfg Co, res Cuya Falls O
Little Arthur E, clerk Alkali Rubber Co, bds 453 Allyn
Little Charles N [Bessie E], barber, res 17 E Center
Little Clarence H, student, res 85 W Thornton
Little Ella, res 85 W Thornton
Little Patrick, wks Linoleum Co, rms 1151 S High
Little Robert E, wks Mirror Works, res 85 W Thornton
Little Wm H [Mary C], carpenter, res 85 W Thornton
Littleton William, saloon 46 Ridge, res same
Litzenberger Charles, bartender, res 38 S Main
Litzenberger Minnie, with Y W C A, rms 142 S Broadway
Livengood David E [Emma J], conductor B & O, res 419 Bluff
Llewellyn Arthur, student, res 785 S Maple
Llewellyn Bessie, res 383 Spicer
Llewellyn David M, wks Ent Mfg Co, res 785 S Maple
Llewellyn John [Mary A], wks Salt Works, res 383 Spicer
Llewellyn Llewellyn T [Mary J], stonemason, res 785 S Maple
Llewellyn Louis H, wks Goodyear R Co, res 383 Spicer
Llewellyn Russell, wks Goodrich Co, res 383 Spicer
Llewellyn Sarah, res 785 S Maple
Llewellyn Thos J [Maud M], wks Ent Mfg Co, res 360 Wabash
Lloyd Elmer W [Jessie S], foreman N O T Co, res 479 Crouse
Lloyd John A, wks D R Co, res 621 Miami
Lloyd Mrs Mary (wid David), res 621 Miami
Lockard Sarah, wks 402 E Market
Lockart Benj L, machinist, bds 27 W Thornton
Locke Gaylord J [Emma J], rms 55 S Summit
Locke Herbert, wks Ent Mfg Co, rms 702 Harvard
Lockert Lulu (Chamberlain & Lockert), res Clemenger court
Lockmyer Edward [Myrtle], cooper, res 337 Bryan

DIME SAVINGS BANK SAVINGS and COMMERCIAL
OPEN SATURDAY EVENINGS.

E. J. ALDERFER LEADERS NONE FOLLOWERS MANY 66 S. MAIN

604

THE BURCH DIRECTORY CO'S

Lockwood Fred L [Eva L], wks B & O, res 189 N Forge
LOCY HERMAN T (Saunders & Locy), rms 139 Bowery
Loder Herbert T [Lizzie T], molder, res 42 W Long
Lodi Oil & Refining Co, Wm Wilkoff pres, H A Hine sec and
treas, J W Miller gen mgr, office 474 Washington
Lodich Steve [Julia], laborer, res 49 E Chestnut
Lods Charles L, student, res 162 W Thornton
Lods Frank [Maggie], foreman Am Cereal, res 162 W Thornton
Lods Herbert F, machinist, res 162 W Thornton
Lods Nellie M, res 972 Raymond
Lods Ralph L [Mary D], wks Am H R Co, res 972 Raymond
Lodwick Almon R [Lilian L], real estate 210 Everett Bldg, res
662 Payne ave
Lodwick Mrs Amanda M (wid Almon C), res 98 Beck ave
Lodwick Ivah A, bkpr Summit L & S Co, res 98 Beck ave
Loeb Joy T, clerk Barberton Sav Bank, res 51 Adolph ave
LOEB LOUIS [Alice M] (J Koch & Co), res 51 Adolph ave,
People's Phone 213
Loeber William [Matilda C], res 156 Wheeler
Loehr Harley F [Mabel E], meats 155 Arch, res 462 Bluff
Loesch August H [Catherine P], policeman, res 241 E Exchange
Loesch Augusta, res 241 E Exchange
Loesch Herman A, student, res 241 E Exchange
Loesch Julia F, res 241 E Exchange
Loesch Tillie S, res 241 E Exchange
Loewing Charles [Margaret], grocer 113 W Thornton, res same
Loff Clara E, res 643 Washington
Loff Henry B [Amelia A], molder, res 643 Washington
Loftus Mrs Catherine (wid John T), res 28 Cross
Logan Arthur D, res 258 Torrey
Logan Frank S [Esther L], tinner May & F, res 105 Westwood
Logan Leonard L, res 105 Westwood ave
Logan Robert H, student, res 105 Westwood ave
Logan Mrs Sarah (wid Robert), res 258 Torrey
Logash Benjamin, laborer, bds 416 S Broadway
Loge Ambrosene, res 151 N Case ave
Loge John [Magdalena], wks Buckeye S P Co, res 151 N Case av
Loge Marian K, res 151 N Case ave
Logg Aron, clerk, res 604 Clinton alley
Logg Arthur W [Anna L], foreman D R Co, res 213 LaSalle
Logiuduci Antonio, laborer, res 448 Washington
Logiuduci Baldossoro, laborer, res 448 Washington
Logsdon Lammie J [Mary E], wks Goodrich Co, res 26 E Crosier
Logsdon Theodore, wks Goodrich Co, res 501 S Main
Logue Alice, teacher, rms 43 Franklin

**BABY CARRIAGES
AND GO-CARTS**

THE KIRK CO.

**CARRIES LARGEST AND . : .
. : . MOST COMPLETE LINE**

HORSE SUPPLIES • AKRON CARRIAGE & IMPLEMENT CO. 67-71 WEST MARKET STREET.

AKRON CITY DIRECTORY

605

Lohmann Alfred P [Grace H], with Goodrich Co, res 37 Marshall
Lohmann Carl A, student, res Miss A B Perkins
Lohr Clinton H, res 656 S Broadway
Lohr Emma, res 656 S Broadway
Lohr G Curtis [Addie M], stenog E O G Co, res 254 Rockwell ct
Lohr Jesse H [Laura E], salesman, res 421 E Market
Lohr Minnie, dressmaker, res 656 S Broadway
Lohr Minnie A, stenog Internatl Salt Co, res 157 E Center
Lohr Rose G, res 656 S Broadway
Lohr William H H [Harriet A], molder, res 157 E Center
Loia Mrs Fannie (wid Frank), res 313 N Howard
Loia John [Mary], laborer, res 313 N Howard
Lolley John, laborer, bds 206 Abel
Lomas Harriet E, clerk Boston Store, res 21 Green
Lomas Mrs Mary (wid William), res 21 Green
Lombard George F [Elizabeth H], machinist, res 366 Crosby
Lombard Carmine [Caroline], grocer 74 E Furnace, res same
Lombard Nathaniel [May E], inventor, res 366 Crosby
Lombardo James, laborer, bds 50 N Howard
Lombocchio Charles, res 107 N Howard
Lombocchio Gilormo, laborer, res 107 N Howard
Lombocchio Giusto [Grazio], laborer, res 107 N Howard
Lone Star Fraternity, 116 S College
Long Benjamin [Mary C], inspector P P & S Co, res 53 Steiner
Long Charles E [Laura A], wks XXth C Co, res 70 Lake
Long Charles L [Hattie], bookbinder, res 491 Ohio
Long Charles W [Cevillia E], wks Goodrich Co, res e s S Main
Long Clyde L, wks D R Co, res 419 Water
Long Daniel, bell boy Hotel Buchtel, res same
Long Daniel W, res 150 N Summit
Long Dora B, res 53 Steiner ave
Long Emma L, clerk Werner Co, res 53 Steiner ave
Long Ernest D, laborer, res 419 Water
Long Ernest K [Frances L], meats 393 E Exchange, res 395 same
Long Eugene T [Abbie], wks Goodrich Co, res 846 Huron
Long Eva, res nr Falor St Bridge
Long Fred, res nr Falor St Bridge
Long George J, wks Goodrich Co, rms 328 S Main
Long George W, carpenter, res nr Falor St Bridge
Long Harley L, wks Goodrich Co, res 419 Water.
Long Mrs Hattie M, res 150 N Summit
Long I Eugene, conductor St Ry, rms 1077 S Main
Long James F, student, res 119 N Broadway
Long Jeremiah, laborer, res Kenmore
Long John, laborer, bds rear 17 E Exchange

THE MUTUAL BENEFIT IS THE POLICY HOLDER'S
COMPANY

**OUR FURNITURE STANDS
FOR QUALITY**

**B. L. DODGE 24 AND 26
SOUTH HOWARD STREET**

606

THE BURCH DIRECTORY CO'S

- Long John A L [Lena C], carpenter, res 419 Water
Long John P, conductor St Ry, rms 1077 S Main
Long Katie A, res 53 Cole ave
Long Lela, rms 103 Bartges
Long Leo I [Clara M], bkpr Akron T & A Co, res 235 Bernard ct
Long Libbie, res 119 N Broadway
Long Lloyd G, draftsman Goodyear Co, res Cuya Falls O
Long Louise G, clerk O'Neil & Co, res 72 Fay
LONG MAHLON S [Marion E], sec, treas and gen mgr The
Long & Taylor Co and The Long & Taylor Candy Co, res 39
Adolph ave, People s Phone 535
Long Mrs Mary, saloon Manchester rd Kenmore, res same
Long Mrs Mary A (wid Jeremiah A), res 238 W Market
Long Mrs Mary E (wid David H), res 305 Spicer
Long Maud A, clerk S H Knox & Co, res 53 Steiner ave
Long Nelson J [Augusta S], inspector D R Co, res 156 Rhodes
Long Patrick, cooper, bds 56 Lods
Long Richard E, clerk N O T Co, rms 516 E Market
Long Robert [Louisa], laborer, res Kenmore
Long Samuel O [Ida E], painter, res 302 Spicer
LONG & TAYLOR CO The, H H Taylor pres, R A Galloway
vice pres, M S Long sec, treas and gen mgr, P K Groff asst
sec, proprs The Triangle Cigar Store and News Depot cor
Main and Howard, both Phones, and The Ideal Cigar Store
and News Depot 20 and 22 S Main, both Phones
LONG & TAYLOR CANDY CO The, H H Taylor pres, O J
Fankbonner vice pres, M S Long sec and treas, mfrs and
dealers in ice cream, ices and home-made candies, 20 and 22
S Main, both Phones
Long Thomas J [Stella E], wks D R Co, res 419 S High
Long William, bell boy Hotel Buchtel res same
Long Wm H [Jennie B], draftsman Niagara F Ex Co, res 88
Nebraska
Long Wm R, res 150 N Summit
Longacre Mrs Clara, res 217 Water
Longacre Henry E, res 217 Water
Longacre Jennie J, res 217 Water
Longbottom George, molder, res 148 Ira ave
Longbottom Jacob B [Esther], molder, res 148 Ira ave
Longbottom John [Anna], molder, res 268 Ira ave
Longenecker Hays, machinist, rms 714 S Main
Longfelter Ida, res 669 Railroad
Longfelter Marie A, res 669 Railroad
Longfelter Mrs Sarah (wid Fred), res 669 Railroad
Longon James P, clerk N O T & L Co, res 182 Frank

**WHEN YOUR LIGHT GOES OUT, WOLFSPERGER, 54 EAST
.. CALL PEOPLE'S PHONE 1710 .. MARKET.**

- Longon Margaret I, student, res 182 Frank
Longon Mayme A, clerk A Polsky, res 182 Frank
Longon Michael [Maggie], paver, res 182 Frank
Longon Michael J, bricklayer, res 182 Frank
Longtin Mrs Mary, nurse, res 28 S Summit
Lonnon James, coachman 239 W. Market, rms rear same
Lonsbury Charles E, wks D R Co, res 219 W Chestnut
Lonsbury Charles W, wks Goodrich Co, res 203 Westwood ave
Lonsbury Edward B [Minnie H], wks Am Cereal Co, res 203 Westwood ave
Lonsbury Frank D, wks Goehring Mfg Co, res 219 W Chestnut
Lonsbury Lola M, teacher, res 219 W Chestnut
Lonsbury Loren C [Ellen M], wks D R Co, res 219 W Chestnut
Lonsbury Willis D, student, res 219 W Chestnut
Looker Carl R, mgr Fleischmann Co, res The Garfield
LOOKER JOSEPH B [Leta L], pres and gen mgr The Western Reserve Security Co, propr restaurants 39 S Main, Bell Phone 1139K and 11 E Exchange, Bell Phone 1195Y, res The Garfield, Bell Phone 372-4
LOOMIS ABNER C [Hannah], gen mgr The Frantz Body Mfg Co, res 31 Franklin
Lomis Alden C [Mary A], carpenter, res 461 Spicer
Loomis Charles H [Sarah E], electrician 39 Viaduct, res 111 W Buchtel ave
Loomis Edward C, with C H Loomis, res 111 W Buchtel ave
Loomis Fanny F, student, res 644 E Buchtel ave
Loomis Finney B [Rose D], porter Goodrich Co, res 306 Sumner
Loomis Frank F, with C H Loomis, res 111 W Buchtel ave
Loomis Frank F [Barbara], city electrician, res 189 S Main
Loomis Mrs Harriet E (wid Erastus G), res 628 E Buchtel ave
Loomis Harriet H, student, res 644 E Buchtel ave
LOOMIS HARRY E, sec and gen mgr The National Coal Co, res 628 E Buchtel ave, Bell Phone 200, People's Phone 1597
LOOMIS JAMES P [Addie H], gen mgr The Akron Coal Co and Columbia Coal Co, sec and treas The Loomis-Moss Coal Co, res 644 E Buchtel ave, both Phones 2
Loomis Mrs Lotta, res 270 Water
LOOMIS-MOSS COAL CO The, Wm Rigby pres, J P Loomis sec and treas, 26 and 27 Central Office Bldg, both Phones 644
Loomis Osmond E [Nellie V], machinist, res 386 Kling
Loore Bessie C, stenog D R Co, res 740 Kolb
Loore Mrs Frances H (wid Frank), res 740 Kolb
Loose August, res 218 Lods
Loose Enoch R [Margaret M], wks Goodrich Co, res 407 W Exchange

THE GLOCK-KORACH CO.

CLOAKS SUITS, SKIRTS WAISTS
HOSIERY, GLOVES, CORSETS,
UNDERWEAR, INFANTS WEAR, ETC

608

THE BURCH DIRECTORY CO'S

Loose Frank [Mary], molder, res Kenmore
Loose Herman, musician, res 218 Lods
Lord W Clifford, student, res 480 W Exchange
Lord Wm D [Belle W], machinist, res 480 W Exchange
Lore Mrs Grace, wks 350 W Market
Lorenze Fred, rubberworker, rms 511 S Main
Lorey Hermann, pub "Spruehregen" 55 N Howard, bds 50 S
College
Lorincz Paul, wks D R Co, bds 71 McCoy
Lorney Bessie P, wks Mrs E W Work
Lorson Anna M, res 53 N Summit
Lorson Ella A, res 53 N Summit
Lorson Frank [Martha], engineer, res 1310 Sweitzer ave
Lorson Fred G, coremaker, res 53 N Summit
Lorson Joseph J [Mayme], wks W-S-M Co, res s end Sherman
Loryen Henry, wks J Stelzer, bds 485 S Main
Lothmann Gertrude A, teacher, res 135 S High
Lothmann Helen C, res 135 S High
Lothmann Ida, cashier O'Neil & Co, res 135 S High
LOTHMANN REV WM H [Bertha S], pastor German Lutheran Church, res 135 S High
Lotze Alice, res 277 S Main
Lotze Charles, res 277 S Main
Lotze Charles, pipefitter, bds 636 Bell
Lotze Harry, clerk Dettling Bros, res 277 S Main
Lotze John [Lizzie], cigar mfr 277 S Main, res same
Lotze John V [Elizabeth], city fireman, res 172 S Arlington
Lotze Joseph A [Sadie F], wks D R Co, res 661 Sumner
Lotzo Mike, wks Cereal Co, bds rear 626 S High
Loue Albert [Mary], wks XXth C H & V Co, res 248 W South
Loue Mrs Amelia (wid William), res 889 S Main
Loue Charles W, saloon 889 S Main, res same
Louer Carrie S, res 31 Franklin
Louer Mayer, res 31 Franklin
LOUER WALTER B (H J Emerman & Co), res 31 Franklin
Louga Stephen, laborer, bds 851 Robinson
Louie Gum, laundry 360 S Main, res same
Louthan H Frank [Lila L], wks P P & S Co, res 1330 Sweitzer
Louthan Harry A, wks Miller Mfg Co, res 69 W Long
Louthan J Irvin [Amelia], teamster, res 69 W Long
Louthan Melvin W, res 69 W Long
Louthan Wm S, teamster, res 69 W Long
Love Bessie M, music teacher, res 591 Cuyahoga
Love Hugh [E Zella], machinist, res 591 Cuyahoga
Love Robert C, machinist, rms rear 11 E Exchange

WE WILL TREAT YOU HONORABLY AND ENDEAVOR TO PLEASE YOU MAHAFFEY

PATENTS, WILCOX, PARSONS & BURCH

40-44 Central Savings & Trust Building

AKRON CITY DIRECTORY

609

- Lovejoy Edwin C [Olla M], res 276 James
Loveless Carl B, wks D R Co, res rear 377 Wooster ave
Loveless Frank W [Emma], wks Ak Grocery Co, res rear 377
Wooster ave
Loveless Helen F, res rear 377 Wooster ave
Loveless James G, res rear 377 Wooster ave
Loveless Jennie, res rear 377 Wooster ave
Loveless Ward, res rear 377 Wooster ave
Lovell Fred E [Lulu C], salesman, res 53 N Summit
Lovidowitz Mrs Dora, res 1038 Bank
Lovinger Sidney [Millie], rms 266 James
Lovinsky Carl [Anna], tailor United W M Co, res rear 14 S
Broadway
Lowe A Bert, wks D R Co, res 883 Boulevard
Lowe George [Lena], wks Werner Co, res 370 Bluff
Lowe Henry A [Julia A], wks D R Co, res 883 Boulevard
Lowe J Oscar, wks D R Co, res 883 Boulevard
Lowe M Worthy, res 883 Boulevard
Lowe Maud E, res 1160 S High
Lowe Otis C, wks Alkali R Co, rms 7 Herrold court
Lowe Roma, wks D R Co, bds 743 Coburn
Lowe Samuel H [Flossie], wks D R Co, res 759 Bowery
Lowe Silas C [Leora], wks D R Co, res 743 Coburn
Lower Brisben O [May K], salesman, res 332 Park
Lower Elma, waiter Hotel Buchtel, res same
Lower Elsie J, wks 19 S Forge
Lowery Anna B, res 321 Wheeler
Lowery Arthur G [Mary A] carpenter, res 404 Kling
Lowery David, wks B & O, res rear 11 E Exchange
Lowery Mrs Elizabeth, res rear 11 E Exchange
Lowery John W [Hattie E], carpenter, res 321 Wheeler
Lowery Maud M, res 321 Wheeler
Lowery Thaddeus, wks Goodrich Co, res 321 Wheeler
Lowery Wade E [Lillian], brakeman B & O, res 466 Bluff
Lowman Gertrude H, res 1353 Getz
Lowman Grover, wks XXth C H & V Co, res 1353 Getz
LOWMAN JOHN S [Jessie B], sec The Alkali Rubber Co, res
58 Kuder ave, Bell Phone 841
Lowman Mrs Mary A (wid M Jacob), res 58 Kuder ave
Lowman May, res 1353 Getz
Lowman P Harry [Lydia A], laborer, res 1353 Getz
Lowrey Charles, wks Goodrich Co, bds 515 S Main
Lowrey Frey D [Ida M], foreman L W Camp Co, res 952 Brown
Lowrey John E, engineer B & O, res 71 Adams
Lowry Bernard F, student, res 620 E Market

BAR PUMPS AND SUPPLIES BUCKEYE SUPPLY HOUSE

LET US FIGURE ON SHADES FOR YOUR NEW HOUSE **B. L. DODGE** BOTH PHONES 131

610

THE BURCH DIRECTORY CO S

Lowry George, wks Goodrich Co, bds 65 Campbell
Lowry George W [Mary A], wks N O T Co, res 98 W Long
Lowry Rev Huston W [Blanche L], pastor First Presb Church,
res 620 E Market
Lowry Jessie M, student, res 620 E Market
Lowry Mabel A, student, res 61 S Balch
Lowry Ralph M, res 620 E Market
Lowry Thomas, tinner, bds 355 Grant
Lowry Vernon H, res 98 W Long
Lowry Vinnie M, res 98 W Long
Lowther Andrew J [Minnie], wks Mirror Wks, res 1152 Andrus
Lowther Mrs Anna (wid Samuel), res 389 Pearl
Lowther Bertie, res 389 Pearl
Lowther Clifford, student, res 389 Pearl
Lowther Harry C [Mary], saloon 1103 S Main, res same
Lowther Jessie M, res 389 Pearl
Lowther Pansy E, res 389 Parl
Lowthian John, physical director Grace House, rms The Garfield
Lozen George, wks Hotel Buchtel, res same
Lube Margaret M, wks 642 Diagonal rd
Luke Mary A, stenog Probate Court, res 176 S Balch
Lucas Ernest [Louise], driver, res 941 Crosby
Lucas Winfield F [Clara A], trav salesman, res 114 Bachtel ave
Lucatz Joseph, wks S S P Co bds 721 Amherst
Lucco Philip [Josephine], peddler, res 452 Washington
Luce Amy A, res 168 S Broadway
LUCE REV FRANK W D D [Mary E], pastor First Methodist
Episcopal Church, res 168 S Broadway, Bell Phone 1175K
Luce Lilian A, student, res 168 S Broadway
Ludlow Wilham, wks Alkali R Co, bds 429 W Thornton
Ludwick Carl, wks Goodrich Co, bds 197 S Forge
Ludwick Charles [Edith], clerk Kable's, rms 84 N Howard
Ludwick Herman E [Katherine], driver, res E Cuya Falls ave
Ludwig John C, watchmaker 36 N Howard, rms same
Ludwigson Charles, wks Ohio S Co, bds 133 Roswell
Luedemann Rose, wks 625 E Market
Luedtke J Fred [Martha], wks W & B Co, res Grace ave
Luginbuhl Arthur S [Emma], wks Goodrich Co, res 220 Carroll
Luginbuhl Edw S [Margaret], saloon 214 W Exchange, res same
Luginbuhl Lloyd C [Lola C], wks D R Co, rms 110½ E Exchange
Lugry John, laborer, bds 366 Buckeye
Luh Adolph F [Lena], gas inspector, res 332 Locust
Luh Robert J, res 199 Perkins
Lukesh Anna M, student, res 464 W Market
Lukesh Edward F, artist, res 464 W Market

CALL FOR BURKHARDT'S BEER IT'S GUARANTEED PURE
Our Motto: Age, Strength, Purity

HARPER DRUG CO. Hustlers for Business

8 E. MARKET AND 59 S HOWARD STS

AKRON CITY DIRECTORY

611

- Lukesh Frank [Emma M], contractor, res 464 W Market
Lukesh George M, paymaster, res 464 W Market
Lukesh Gustav R, in U S Army, res 464 W Market
Lukesh Laura E, res 464 W Market
Luley Clem A [Nellie M], clerk Long & T Co, res 442 Wooster
Lumbeck Mrs Malinda (wid Joseph), res 851 Lorain
Lund Anna M, res 176 Harter ave
Lund Carl A [Anna], pressman, res 322 N Arlington
Lund Christian, driver, res 176 Harter ave
Lund Mrs Hansine (wid Louis), res 176 Harter ave
Lund Jacob P [Anna M], laundry 176 Harter ave, res same
Lund Louis P [Selma], laborer, res 783 Hazel
Lundgren Charles F [Mary J], res 923 Bowery
Lundgren Elmer F [Sarah E], wks Goodrich, res 961 Boulevard
Lundgren Erye, wks D R Co, res 923 Bowery
Lundgren Oscar C [Emma], wks Goodrich Co, res 932 Boulevard
Lundy Mrs Anna, saloon 631 Sherman, res 633 same
Lundy Anna J, res 633 Sherman
Lunman Mrs Lucina E (wid Gustav), res 921 Bell
Lunt Mrs Rose A, boarding house 15 N Howard
Luntz Ada R, res 457 Pearl
LUNTZ CHAS I (Akron Junk & Metal Co), res Pittsburg Pa
Luntz Elias W [Anna], meats 336 S Broadway, res 457 Pearl
Lusch Adolph, wks D R Co, bds 477 Bell
Lusk Eva S, res 178 Arch
Lustig Bernard [Mary], wks Goodrich Co, res 654 Yale
Lustig Leo B, wks Goodrich Co, res 654 Yale
Lutz Cora, bds 669 S Broadway
Lutz Mrs Cora E, res 407 Carroll
Lutz Elma, res 407 Carroll
Lutz George I [Jennie J], wks Goodyear R Co, res 147 E Voris
Lutz Jonas, rms 31 N Summit
Lutz Lewis W, shoemaker 197 E Center, res same
LUTZ WILLIAM [Sarah E] (Harpham & Lutz), res 834 E Exchange
Lutz Wilson S [Eura M], clerk, res 183 N Maple
Lux Elnore C, tailoress, bds 206 Crosby
Luxmore Mrs Belle B, music teacher, res 349 N Howard
Luxmore Geraldine R student, res 349 N Howard
LYDER FRED H [Mary P] (J W & F H Lyder), res 627 W Market
LYDER J W & F H, dentists 7 I O O F Temple, both Phones 115
LYDER JOHN W [Mary V] (J W & F H Lyder), res 23 N Maple
Lydick Chas A [Zona D], agent Singer S M Co, res 196 W Center

EVANS BLDG. & LOAN ASSN. 5% PAID ON STOCK
COR. MILL AND HOWARD

- LYDER SPECIALTY CO**, mfrs dental hard rubber specialties
7100 F Temple, both Phones 115
Lyles Frank [Lora V], teamster, res 159 Stone
LYMAN ALFRED E [Alice D], vice pres and gen mgr The
Lyman Lumber Co. res 75 Adolph ave, People's Phone 441
Lyman Almon D, clerk Goodrich Co, res 32 Kirkwood
Lyman Charles A [Amelia W], nurse, res 32 Kirkwood
Lyman Geo A, clerk Con Rubber T Co, res 32 Kirkwood
LYMAN LUCIUS B [Laverne B], sec and treas The Lyman
Lumber Co, res 80 Hamilton ave, People's Phone 403, Bell
Phone 1162L
LYMAN LUMBER CO The, H M Hollinger pres, A E Lyman
vice pres and gen mgr, L B Lyman sec and treas, lumber
dealers 440 S Main, both Phones (See index to ads)
Lynch Anna E, teacher, bds 73 N Walnut
Lynch Bartley, wks Goodrich Co, res 861 May
Lynch Colletta M, res 861 May
Lynch Mrs Ellen (wid John), res 98 N Canal
LYNCH ERNEST J, treas Colonial Theatre, rms 160 S College
Lynch John E, student, res 98 N Canal
Lynch Louise A, stenog May & F, res 98 N Canal
Lynch Mary E, opr A P Tel Co, res 98 N Canal
Lynch Owen [Elizabeth], res 600 S High
Lynch Thomas A [Janet R], clerk Goodrich Co, res 67 W South
Lynds Alva L [Anna B], lettercarrier, res 177 E Center
Lynds Daisy B, hairdresser E V Glantz, res 336 Carroll
Lynds Geo [Olive M], mgr Harrison Burial Assn, res 336 Carroll
Lynds Merle M, res 336 Carroll
Lynn Alexander, laborer, bds 558 Washington
Lynn Mrs Excell, res Columbia ave
Lynn Homer E [Hattie L], wks Werner Co, res 80 W North
Lynn Lee E [Mame I], mgr Acme No 7, res 96 Dodge ave
Lynn Mrs Olive (wid Erskine D), res 829 Dayton
Lynn Viva E, society editor Beacon Journal, res 106 Hamilton av
Lyon Addison C [Laura E], clerk Dague Bros, res 229 Spicer
Lyon Areta N, stenog Voris, V & V, res 674 Yale
Lyon Helen M, student, res 229 Spicer
Lyon Morris R [Maud J], with Lyon Rubber Co, res 240 Wooster
Lyon Ned S, student, res 584 E Buchtel ave
LYON ORRIN A [Jessie F], physician and surgeon 894 E Mar-
ket, People's Phone 324, hours 8 to 9 a m, 2 to 4 and 7 to 8
p m, res 584 E Buchtel ave, People's Phone 643
Lyon Ossian G [Miranda], propr L Rubber Co, res 85 W State
LYON RUBBER CO, O G Lyon propr, 241 Water, People's
Phone 547 (See index to ads)

Lyons Hannibal B [Bertha A], barber 125 E Exch, res 449 Pearl
 Lyons Thomas, clerk E O G Co, bds 98 Good
 Lyons Thomas I, res E Cuyahoga Falls ave
 Lytle Miss Clyde, wks Colonial T & A Co, rms 38 N High
 Lytle James, agent, rms 357 S Main
 Lytle Louie, stenog Central S & T Co, res 166 S Portage Path
LYTLE ORA E [L Margaret], attorney at law and deputy Probate Clerk, res 43 Byers ave
 Lytle Parker, wks C A & C, bds 407 Grant
 Lzkulicnicz Mary, wks 48 N Valley

Money Back if You are Not Satisfied. [Mc] THE M. T. CUTTER CO.
 10 South Howard St.

McAaron Harry, boilermaker, bds 15 Glenwood ave
 McAbee Frank E, potter, res 1179 Fifth ave
 McAleese Alice L, res 316 E Crosier
 McAleese James T, wks Mirror Works, res 316 E Crosier
 McAleese John [Susan], bricklayer, res 316 E Crosier
 McAleese John F, wks D R Co, res 316 E Crosier
 McAllister Alice E, stenog Dollar Savings Bank, res 84 Bowery
 McAllister Mrs Ann (wid Randall), res 314 W North
 McAllister Anna B, stenog Dick, Doyle & Bryan, res 84 Bowery
 McAllister Bessie C, res 84 Bowery
 McAllister Catherine, nurse, res 142 N Valley
 McAllister Daniel T, plumber, res 84 Bowery
 McAllister Edward [Ada], with J R McAllister, res 81 Hall
 McAllister Ellen, res 95 Bowery
 McAllister Francis B [Catherine E], policeman, res 396 Doyle
 McAllister James H, student, res 84 Bowery
McALLISTER JAMES R, sample and lunch room, fine wines, liquors and cigars 56 E Market, People's Phone 1387, res 314 W North
 McAllister Jane, res 95 Bowery
 McAllister Leo A [Nora E], city fireman, res 123 Green Way
 McAllister Margaret, teacher, rms 281 E Market
 McAllister Mrs Mary (wid John), res 81 Hall
 McAllister Randall L [Mary A] (Brandon MCo), res 84 Bowery
 McAllister Sherman [Carrie], wks Firestone R Co, res 42 Falor
 See also McCallister
 McAlonan Archibald R, carpenter, res 263 Rockwell court
 McAlonan Bridget C, res 192 W Buchtel ave
 McAlonan Frank [Mary], contractor, res 192 W Buchtel ave
 McAlonan Grace A, stenog Grant & W, res 175 W Buchtel ave

Mutual Benefit "So Eminently Successful in Management"—Spectator 1908
 "A Standard of Merit in Life Insurance"—Ins Critic, 1908
 "No Stronger or Better Managed Company"—Ins Record, 1908

McAlonan John [Madge], contractor, res 175 W Buchtel ave
McAlonan John A, trav salesman, res 263 Rockwell court
McAlonan John P, wks Goodrich Co, res 192 W Buchtel ave
McAlonan Leo D, collector Renner B Co, res 263 Rockwell court
McAlonan Nellie, res 263 Rockwell court
McAlonan Patrick [Mary], laborer, res 187 W Buchtel ave
McAlonan Thomas [Viola J], brickmason, res 291 W Chestnut
McAnaney Samuel H [Eva M], barber, res 864 Yale
McArthur Alexander, accountant, rms 110 S College
McArthur Eliza, wks 239 W Market
McAuliffe C B [Olive], electrician, rms 175 W Market
McBarnes Pearl E, res 512 S High
McBarnes Wm H [Louise R], engr Hankey L Co, res 512 S High
McBeth Jas H, yard foreman Am S P Co, rms 115 N Main
McBride Anna B, res 1207 E Market
McBride Dennis [Mary C], molder, res 334 Union place
McBride Dennis V, wks Werner Co, res 334 Union place
McBRIDE JAMES [Ada R], sec and treas Akron Tent & Awn-
ing Co, res Merriman ext
McBride John T, pres Ak Tent & A Co, rms rear 29 S High
McBride Lucius [Letitia C], music dealer, res 377 W North
McBride Martin [Ella], blacksmith, res 15 E Thornton
McBride Verne K [Edna L], clerk Firestone Co, res 377 W North
McBurney Clarence W, clerk Am S P Co, res 375 McGowan
McBurney Jesse, res 115 N Union
McBurney Wm C [Minnie E], potter, res 375 McGowan
McCabe Cornelius, brakeman, bds 471 Washington
McCafferty Chas [Minnie], foreman Goodrich, res 435 Edgewood
McCafferty Sylvester, student, res 435 Edgewood ave
McCafferty Willam, student, res 435 Edgewood ave
McCafferty Winnie G, res 435 Edgewood ave
McCaffrey James H [Susan A], paperhanger, res 1158 S Main
McCague Adelaide, res 52 Adolph ave
McCahan Irvin A [Grace E], engineer O'Neil & Co, res 167 E
Tallmadge ave
McCain Elizabeth A, res 399 E Exchange
McCain John, laborer, bds 1042 River
McCain M Belle, res 399 E Exchange
McCain Marie B, stenog Ent Mfg Co, res 399 E Exchange
McCain Ross, wks Dietz L Co, bds 1042 River
McCall Margaret A, teacher, res 39 Fir
McCall Martha E, res 682 E Buchtel ave
McCallister Charles [Mabel H], electrician, res 394 W Exchange
McCallops Wm C, clerk Goehring Mfg Co, bds 1158 S Main
McCambridge Mrs Catherine (wid John), res 310 N Howard

McCambridge T Frank, res 310 N Howard
 McCance Grover C, res 123 Lincoln
 McCance Robinson H [Mary J], wks N O T Co, res 123 Lincoln
 McCann Catherine, clerk L & T Candy Co, res 260 W Exchange
 McCann Daniel A [Carrie L], milk dealer, res 242 Merriman
 McCann Margaret dressmaker, res 260 W Exchange
 McCann Nellie, clerk O'Neil & Co, res 242 W Thornton
 McCann Patrick, inspector B & O, bds rear 518 N Arlington
 McCann Robert C [Mary], saloon 242 W Thornton, res same
 McCanna John E [Julia A], wks Goodrich Co, res 119 E Market
 McCarthy Andrew, wks Goodrich Co, bds 58 S High
 McCarthy Clement J, wks W-S-M Co, res 56 Bachtel ave
 McCarthy Daniel H [Mary], machinist, res 48½ Lods
 McCarthy David [Catherine], laborer, res 609 Camp
 McCarthy Fanny T, clerk A Polsky, res 694 Schell ave
 McCarthy James [Barbara], res 56 Bachtel ave
 McCarthy John [Hannah], res 48½ Lods
 McCarthy Leo, wks Mirror Works, res 56 Bachtel ave
 McCarthy Mrs Margaret (wid John), res 54 N Maple
 McCarthy Mary B, student, res 409 Kling
 McCarthy Mrs Mary T, dressmaker O'Neil & Co, res 409 Kling
 McCarthy Patrick, laborer, res 609 Camp
 McCarthy Patrick [Nora], wks Goodrich Co, res 319 Cross
 McCarthy Ruth L, student, res 409 Kling
 McCarthy Mrs Sarah J (wid Wm J), res 316 S Broadway
 McCartney Claude wks Goodrich Co, bds 512 S Main
 McCarty Arthur [Lilian M], woodcarver, res 989 S Main
 McCarty Estella, wks 384 W Market
 McCarty Grant S [Gertrude Z], driver, res 86 N Walnut
 McCaskey Andrew, laborer, res 359 Valley View
 McCaskey Geo W [Alderman], machinist, res 238 Westwood ave
 McCaskey Grant W, res 238 Westwood ave
 McCaskey Samuel [Emma], carpenter, res 359 Valley View
 McCaskey Thomas, carpenter, res 359 Valley View
 McCaslin Gertrude A, res 51 Vesper
 McCaslin John W [Margaret], engineer, res 51 Vesper
 McCaslin Wm L [Viola E], conductor, res 662 Schiller ave
 McCaughey Ulysses M [Amy H], teacher, res 49 Kirkwood
McCAUSLAND BROS (James C and John J), brick manufactur-
 ers n s E Tallmadge ave, Bell Phone 1118K, People's Phone
 1487 (See index to ads)
 McCausland Mrs Catherine (wid James), res E Tallmadge ave
 McCausland Charles C, res 21 S Valley
 McCausland Mrs Ellen (wid Patrick), res 21 S Valley
 McCausland Hugh J, teamster, res E Tallmadge ave

NEW YORK CANDY KITCHEN MAKE THEIR OWN CANDIES. 19 S. Howard St.

THE GLOCK-KORACH CO.

LADIES, MISSES, CHILDRENS AND INFANTS READY-TO-WEAR GARMENTS
82 S. Main St.

616

THE BURCH DIRECTORY CO'S

McCausland James, deputy City Auditor, res 21 S Valley
McCausland James C (McCausland Bros), res n s E Tallmadge
McCausland John J [Anna M] (McCausland Bros), res n s E Tallmadge ave
McCausland Mary J, dressmaker, res E Tallmadge ave
McChesney Fred, student, res 547 Carroll
McChesney Lura, student, rms 547 Carroll
McChesney Maud, milliner Glock-K Co, res Springfield tp
McChesney Wm T, lettercarrier, res 68 Charlotte
McClain Mrs Mary O (wid H Arthur), res 24 S Valley
McCleaf Mrs Amelia J (wid Joseph L), res 50 Merriman

W. A. McCLELLAN

PLANING MILL

Contractor and Builder. Dealer in Lumber, Sash, Doors and Blinds.

Plans and Estimates Furnished. Office and Postoffice Address,

273 WATER STREET.

PEOPLE'S PHONE 981

McCLELLAN WILLIAM A [Alice R], planing mill 273 Water, res 235 Ash
McClelland A Noble [Lilly G], wks XXth C Co, res 650 S Main
McClelland Elizabeth, student, res 650 S Main
McClelland Joseph, wks A Petersen Co, bds 738 Miami
McClelland Ruth M, clerk J A Kempel, res 650 S Main
McClelland Thomas R, conductor St Ry, res 267 W Cedar
McClelland Wm [Della M], insurance, res 647 Coburn
McClelland Wm J [Isabella], carpenter, res 267 W Cedar
McCLELLEN LEWIS H. [Hilda H], mgr Grand Union Tea Co, res 362 Locust
McClintock Mrs Anna C, res 777 Harvard
McClintock Frank L [Catherine], cook, res 496 Woodland ave
McClintock George F, wks O G Brownell 39 E Mill
McClister Arthur [Katie], policeman, res 131 Campbell
McClister Clement I, wks D R Co, res 798 Yale
McClister Daniel, wks Goodyear Co, bds 1077 E Market
McClister Wm J [Cora A], wks Firestone R Co, res 798 Yale
McClosky Henry H, bkpr Goodyear T & R Co, res Mogadore O
McClosky James [Katie], wks Star D Co, res 250 Russell ave
McCluer Victor S, messenger Wells Farg & Co, bds 24 N Walnut
McClure James D [Mary], wks Star D M Co, res 651 S Broadway

OIL CLOTHS LINOLEUMS MAHAFFEY YOUR CREDIT IS GOOD
MATTINGS, ETC.

PATENTS, WILCOX, PARSONS & BURCH

40-44 Central Savings & Trust Building

AKRON CITY DIRECTORY

617

McClure Jennie, res 706 Rhodes ave
McClure Wm J, chemist, res 116 S Union
McCain Bert A [Mary M], paperhanger, res 423 Wabash ave
McColgan Alzie, nurse 70 Kent
McColgan Arthur F [Jennie W], teamster, res rear 330 N Howard
McCollins Elmer, bartender, bds 936 E Market
McComico James S [Gertrude], laborer, res 458 Livingston
McComico Mrs Laura, wks 19 Hurlburt ave
McConkey Frank D [Floris E], produce, res 421 E Exchange
McConnaughy Allen T, barber, res 88 W South
McConnaughy David W [Floy E], cashier Robinson Clay P Co,
res 876 E Market
McConnaughy Elmer, wks Akron Grocery Co, bds 631 S Main
McConnaughy Jas C [Mary], barber 902 S Main, res 88 W South
McConnaughy Rose, res 88 W South
McConnell Abram A [Amanda], depot policeman, res 148 West-
wood ave
McConnell Charles D, student, res 392 Carroll
McConnell E Clifford, stenographer, res 148 Westwood ave
McConnell Emerson, wks Goodyear Co, res 104 Bartges
McConnell Everett [Emma], wks Goodyear Co, res 65 Bartges
McCONNELL FRANK G [Jennie O], district supt Central
Union Telephone Co, res 392 Carroll
McConnell John G [Sarah A], millwright, res 104 Bartges
McConnell John S [Tillie M], barber 879 S Main, res 846 Harvard
McConnell Maud E, student, res 392 Carroll
McConville Sylvester W [Maud], engineer, res 235 W Thornton
McCool Harry W [Jennie S], superintendent, res 439 Locust
McCool Leslie A, wks G W Cereal Co, res 840 Johnston
McCorkle Bertha W, teacher, res 238 Spicer
McCormick Benj D [Mantie], wks Buckeye S P Co, res 1234 2nd
McCormick Carl J, res 113 N High
McCormick Chas J [Iva J], mgr Saftey Gas Burner Co, res Kent ct
McCormick Daniel, saloon 10 Ridge, res same
McCormick Edward F [Mabel M], cooper, res 122 N High
McCormick Florence E, res 113 N High
McCormick Harvey M [Nettie F], tinner, res 18 Green
McCormick Hugh S, clerk A Polsky, res 163 W South
McCormick James T, wks D R Co, res 163 W South
McCormick John E [Lucy], hardware 1125 S Main, res same
McCormick Joseph, tinner, bds 1125 S Main
McCormick Mrs Keturah L (wid Thomas), res 129 W State
McCormick Mary E, res 163 W South
McCormick Nellie M], clerk O'Neil & Co, res 163 W South
McCormick Norvel V [Helen M], clerk, res 113 N High-

BUCKEYE SUPPLY HOUSE. BAR AND HOTEL SUPPLIES. 66 N. HOWARD

LATEST IN DINING ROOM SUITS. STYLES AND PRICES ALL RIGHT. B. L. DODGE

618

THE BURCH DIRECTORY CO'S

McCormick Robert G, res 113 N High
McCormick Robert J [Mary], wks B & O, res 387 N Arlington
McCormick Rose L, res 163 W South
McCormick Thomas, wks Akron Ptg & P Co, res 10 Ridge
McCormish Charles L [Mary A], foreman, res 349 Wabash ave
McCormish Chloe M, dressmaker, rms 281 Berg
McCormish Mis Elva, dressmaker, res 199 S Main
McCormish R Thos [Cecilia], wks Am H R Co, res 353 Wabash
McCormish Wm E, wks C F Adamson, res 227 W Cedar
McCormish Wm S [Mary C], ironworker, res 227 W Cedar
McCort Forest F, wks Goodrich Co, res 497 Allyn
McCort Grant E, wks D R Co, res 497 Allyn
McCort Granville E [Belle E], wks D R Co, res 497 Allyn
McCort Minnie B, res 497 Allyn
McCourt Grace M, res 848 Raymond
McCourt Harry F, in U S Navy, res 848 Raymond
McCourt John S, wks D R Co, res 848 Raymond
McCourt Leo B, res 848 Raymond
McCourt Margaret E, nurse res 410 Wabash ave
McCourt Mrs Mary (wid John), res 410 Wabash ave
McCourt Matthew P [Bertha], contractor, res 1086 Raymond
McCourt Michael, bds 824 Bell
McCourt Michael H [Catherine C] (Kidder & McCourt), res 678 S Main
McCOURT PATRICK T [Anna H], transfer and livery, contractor, storage and coal 405 and 407 S Main, both Phones 655, coal yard 51 E South, People's Phone 655-2, res 411 S Main, Bell Phone 655-2 (See index to ads)
McCourt William, with P T McCourt, res 848 Raymond
McCourt Wm J, res 848 Raymond
McCoy A Nellie, res 247 W Crosier
McCoy Allyn R [Nora E], carpenter, res s end Marcy
McCoy Mrs E C (Risch & McCoy), res Mansfield O
McCoy Edwin L [Sadie L], wks D R Co, res Kenmore
McCoy Evah, nurse City Hopsital, res same
McCoy Floyd, wks Diamond R Co, rms 170 Carroll
McCoy Frank E [Edith V], machinist, res s end Bellows
McCoy John [Ida], wks Goodrich Co, res 247 W Crosier
McCoy Matilda, res 775 May
McCoy Ned O [Virginia G], rubberworker, res 450 E Exchange
McCrea Hiram O, rms 13 N Broadway
McCrea Michael, salesman, res 347 Mills ave
McCready Corwin P [Alice B], with Ozier & Co, res 194 Wills av
McCreary Mrs Maria H (wid Pitt L), res 850 E Market
McCreery G Harold, trav salesman, res 72 Bittman

BURKHARDT'S BEER SOLD IN ALL FIRST-CLASS SALOONS
ASK FOR IT, IF YOU WANT THE BEST

HARPER DRUG CO. QUICK DELIVERY

8 E. MARKET AND 59 S. HOWARD STS.

AKRON CITY DIRECTORY

619

McCreery Chester M, reporter Akron Times, res 72 Bittman, both
Phones 152
McCreery John M [Jeannette], grocer 70 Bittman, res 72 same
McCreery W Earl, clerk Goodrich Co, res 72 Bittman
McCrorry David C, student, res 49 Steiner ave
McCrorry Ica P, student, res 49 Steiner ave
McCrorry John [Anna B], stonemason, res 49 Steiner ave
McCrorry Nellie, nurse R P Marvin, res same
McCrorry Rena M, student, res 49 Steiner ave
McCue Beatrice A, res 57 S Broadway
McCue C Clifton, bkpr Clev Prov Co, res 57 S Broadway
McCue Chas B [Margaret G], wks Goodrich Co, res 951 Bowery
McCue Clara J, res 136 S High
McCue Henry T, res 57 S Broadway
McCue James [Elizabeth], res 136 S High
McCue James W, laborer, res 136 S High
McCue Thomas W [Jane C], res 57 S Broadway
McCue Wm E [Mabel A], car clerk C A & C, res 111 Arch
McCuish Bessie, rms 375 Sherman
McCullough Mrs Mary, res 11 E Market
McCullough Maud, res 64 N Howard
McCullough Mrs Nancy J (Neal & McCullough), res 64 N Howard
McCune Harry H [Maud], wks Goodrich Co, res 370 S High
McCune Harry M [Sarah C], foreman C A & C, res 1015 Yale
McCune Mrs Mary A (wid Charles W), res 370 S High
McCurdy Elizabeth A, res 94 E Market
McCurdy Mrs Mary E, res 94 E Market
McCutcheon Belle, wks Elks Club, rms 34 S Prospect
McDavid John, wks Ak-Selle Co, rms 29 E Chestnut
McDavitt Harry [Blanche L], teamster, res 986 Haynes
McDermott Nellie, dressmaker, rms 39 S Summit
McDetric Wm H [Almeda], horseshoer 23 Cherry, res same
McDonald Mrs Anna B, res 60 Norton
McDonald Archie, wks Wiener Bros, rms 71 S Maple
McDonald Basil E [Emma], bartender, rms 20 N Summit
McDonald Clifford O [Sarah A], agent B & O, E Akron, res 52
Adolph ave
McDonald Dan M, physician 1137 S Main, res same
McDonald James H, plasterer, bds 58 S High
McDonald James W, policeman, rms 454 E Buchtel ave
McDonald Jennie A, stenog B & O, res 52 Adolph ave
McDonald John, laborer, bds 882 E Market
McDonald John [Molhe], res 436 W Cedar
McDonald Mrs Nancy (wid Henry), res 828 Corley
McDonald Parker, janitor, rms 454 E Buchtel ave

EVANS BLDG. & LOAN ASSN. 4 % PAID ON TIME DE
POSITS
Cor Mill and Howard

TRY E. J. ALDERFER'S SHERBETS.. ICES.. PUNCHES AND ICE CREAM. BOTH PHONES 260

620

THE BURCH DIRECTORY CO'S

McDonald Ray, waiter J B Looker, rms Kelly Block
McDonnell Edward J, driver, res 454 W Exchange
McDonnell Frank, wks S T Oil Cloth Co, res 454 W Exchange
McDonnell John P, laborer, res 454 W Exchange
McDonnell Mabel I, opr C U Tel Co, res 454 E Exchange
McDonnell William [Ethel], transfer, res 364 S Maple
 See also Macdonald
McDonough Chas A [Catherine A], molder, res 258 Rockwell ct
McDonough Grace J, bkpr O'Neil & Co, res 258 Rockwell court
McDonough John H, student, res 170 N Forge
McDonough Martin [Catherine E], foreman Frederick L Co, res
165 W Center
McDonough Martin E, clerk Erie R R, res 165 W Center
McDonough Martin J [Mary E], wks Erie, res 170 N Forge
McDonough Michael H, wks D R Co, res 165 W Center
McDonough Patrick, res 170 N Forge
McDonough Theresa M, office clk O'Neil & Co, res 258 Rockwell
 See also MacDonagh
McDougall Wm H [Ophelia], teamster, res 818 Amherst
McDowall Blake, student, res 532 W Market
McDowell Blanche, stenog J P Dice, res 532 W Market
McDowell Chas E [Catherine], wks Goodrich Co, res 126 Barry ct
McDowell Charles S, student, res 315 E Buchtel ave
McDowell Ernest F, clerk Harper Drug Co, res 315 E Buchtel av
McDOWELL JOHN W (Pettitt Bros & McDowell), res Fair-
lawn O
McDowell Lottie E, teacher, res 315 E Buchtel ave
McDowell Mrs Margaret, res 764 S High
McDowell Mary M, student, res 315 E Buchtel ave
McDowell Nathaniel C [Emma], coal dealer, res 532 W Market
McDowell Pearl, student, res 532 W Market
McDowell R Dent, clerk Tanner & Co, res 532 W Market
McDowell Samuel A [Mary E], coal dealer, res 315 E Buchtel ave
McDowell W Lee, res 315 E Buchtel ave
McDowell Wm A [Murel A], motorman, res 115 W Cedar
McEbright Carita, res 396 E Market
McElcar John L, painter, res 59 Penfield ave
McElcar Joseph R [Nora], painter, res rear 93 E North
McElfresh Henry, wks N O T Co, rms 123 W Miller ave
McElfresh Ulysses S G [Jessie], wks Ak Grocery Co, res 829 May
McElhinney Ada B, teacher, res 85 Ann
McElhinney Mrs Anna (wid Joseph), res 306 Elm court
McElhinney Della M, stenog Am S P Co, res 85 Ann
McElhinney Mrs Sarah M (wid Robert), res 85 Ann
McEllgett Thomas, fireman D R Co, res 266 Water

CARPETS and RUGS- THE KIRK CO. 25 AND 27
S. HOWARD ST.

DELIVERY WAGONS • A KRON CARRIAGE & IMPLEMENT CO. 67-71 WEST MARKET STREET

AKRON CITY DIRECTORY

621

McElroy Sarah, res 1137 S Main
McElroy Susie, opr A P Tel Co, res 31 W. South
McEnery Catherine, dressmaker, res 129 Jewett
McEntyre Frank, wks Firestone R Co, res 128 Bartges
McEntyre James, wks Keller B Co, res 128 Bartges
McEntyre Lucilia, res 128 Bartges
McEntyre Mrs Nancy (wid David), res 128 Bartges
McEntyre Nannie, res 128 Bartges
McEwen Mrs Clara E, res 618 Bowery
McEwen James H [Lucretia], wks Ak Gas Co, res 55 E North
McEwen Jennie D, bds 775 Bowery
McEwen Mrs Sarah A (wid James), res 309 Berg
McEwen Thomas, laborer, bds 258 N Case ave
McFadden Charles W, wks Goodrich Co, rms same
McFadden Edward J [Cora M], wks D R Co, res 60 W York
McFadden Esther, res 432 Rhodes ave
McFadden Grace M, res 432 Rhodes ave
McFadden John W [Louisa], wks Goodrich Co, res 432 Rhodes
McFall Randall [Margaret], wks R C P Co, res w end Clark
McFall Samuel O, clerk Robinson Clay P Co, res w end Clark
McFann Mary A, res 25 Broad
McFarland Anna, clerk, rms 615 Galhuly ave
McFarland Anna B, res 191 Adams
McFarland Bernard, wks D R Co, res 92 W Miller ave
McFarland Mrs Carrie, res 364 Water
McFarland Catherine G, millner, res 191 Adams
McFarland Charles, wks D R Co, res 379 Livingston
McFarland Cornelius, res 687 Railroad
McFarland Edward M, clerk Goodrich Co, res 375 Buckeye
McFarland Frank [Mary], polisher A A Wybel, res 377 Buckeye
McFarland Fred, wks D R Co, rms 638 Coburn
McFarland Hazel M, res 716 Wooster ave
McFarland Hillary [Louisa], wks Goodrich Co, res 716 Wooster
McFarland Hugh, wks B & O, bds 758 E North
McFarland Hugh, res 400 Wabash ave
McFarland Hugh J, wks B & O, res 191 Adams
McFarland J Barnum [Cora B], wks Kasch R Co, res rear 168
Wooster ave
McFarland James wks D R Co, rms 638 Coburn
McFarland James, wks Firestone R Co, res 92 W Miller ave
McFarland James J [Briget], policeman, res 375 Buckeye
McFarland Jas McC, with eng corps C A & C, bds 364 Park
McFarland John [Kate], wks St Ry, res 92 W Miller ave
McFarland John jr, wks Goodrich Co, res 92 W Miller ave
McFarland John F, clerk, res 191 Adams

Mutual Benefit "Contracts are Widely Sought"—U S Review, 1906
"By all the Tests Makes a Good Showing"—Ins Press 1906
"Unwavering Adherence to Upright Principles,"—Ins Jnl, '06

FURNITURE CARPETS..RUGS..DRA- **B.L.DODGE** Both Phones
PERIES AND CHINA **131**

622

THE BURCH DIRECTORY CO'S

McFARLAND JOHN, special agent John Hancock Mutual Life Ins Co and gen agent United States Casualty Co (accident and health), rooms 1-5 I O O F Temple, both Phones, res 638 Coburn

McFarland John H, wks D R Co, res 375 Buckeye

McFarland John L [Cora A], prin Allen School, res 563 Blaine av

McFARLAND LEWIS, with W P McFarland, res 491 Wooster

McFarland Margaret M, student, res 191 Adams

McFarland Mary, wks 109 S Forge

McFarland Michael [Margaret], res 379 Livingston

McFarland Myles, saloon 195 Adams, res 191 same

McFarland Myles J, wks Werner Co, res 191 Adams

McFarland Mrs Nellie (wid John S), res 416 Sherman

McFarland Nellie A, res 379 Livingston

McFarland P Ferdinand, wks Goodrich Co, res 638 Coburn

McFarland Patrick, wks D R Co, res 111 E Thornton

McFarland Peter J, clerk D R Co, res 375 Buckeye

McFarland T James, wks Diamond R Co, res 638 Coburn

McFarland William, res 92 W Miller ave

McFARLAND WILLIAM P [Mattie K], propr McFarland's Greenhouses 485-491 Wooster ave, res same, Phones, Bell 1042Y, People's 1892

McFARLAND'S GREENHOUSES

W. P. McFARLAND, Proprietor.

Grower of Cut Flowers and Bedding Plants. Basket Bouquets, Designs to Order.

485-487-489-491 WOOSTER AVE.

OPPOSITE WATER WORKS STATION.

McFarlin Anna, res 61 Fir

McFarlin Emerson, teamster, res 783 E North

McFarlin John H [Gertrude E], plumber C W Hoffman, res 193 Smith

McFarlin Mrs Julia H (wid William), res 61 Fir

McFarlin Laura, res 61 Fir

McFerran John W [Arvilla], yardmaster B & O, res 188 Arch

McGahey Elizabeth J, res 180 W Tallmadge ave

McGahey Thomas, stonemason, res 180 W Tallmadge ave

McGalliard Edgar E [Kate G], salesman, res 142 Adolph ave

WOLFSPERGER

DOOR AND CALL BELLS
ELECTRICAL
SUPPLIES

54 EAST MARKET
PEOPLE'S PHONE 1710

- McGilliard Margaret A, student, res 142 Adolph ave
McGilliard Mary V, res 142 Adolph ave
McGilliard Mrs Viola (wid James), res 142 Adolph ave
McGann James, wks Summit C Co, bds 112 Kent
McGarry Anna, dressmaker O'Neil & Co, res 279 N Howard
McGarry Arthur, student, res 708 Diagonal rd
McGarry Daniel [Margaret] (McGarry & McGowan), res 708
Diagonal rd
McGarry Daniel F bookkeeper, res 242 S Maple
McGarry Hugh J [Helen], contractor, res 15 S Balch
McGarry Hugh L [Laura M], bkpr Werner Co, res 205 W Market
McGarry Hugh P, bricklayer, res 15 S Balch
McGarry James F, with D McGarry, res 708 Diagonal rd
McGarry John [Rose], brickmason, res 41 Locust
McGarry & McGowan (D McGarry, S C McGowan), conrtactors
Doyle Block
McGarry Margaret C, clerk B F Harbaugh, res 15 S Balch
McGarry Mary E, clerk O'Neil & Co, res 15 S Balch
McGarry Patrick J [Mary C], brickmason, res 242 S Maple
McGarry Stephen, with D McGarry, res 708 Diagonal rd
McGarry Wm J, bricklayer, res 15 S Balch
McGarvey Christopher [Rose E], machinist, res 174 W Cedar
McGarvey John E, laborer, rms 356 Sherman
McGarry Warren [Lena], dairyman, res Coventry tp
McGaw Mrs Fanny, res 96 N Main
McGee Mrs Esther A (wid William), res 153 Palmer
McGee Paul F, wks Goodrich Co, res 153 Palmer
McGeehan James, laborer, res 741 Washington
McGeehan John [Hannah], wks S S P Co, res 741 Washington
McGibbons Gilbert D, chemist, res 91 Good
McGibbons Mrs Anna, res 185 E Furnace
McGiffin Amos F [Anna], wks paper mill, res 898 Coburn
McGiffin James H [Pearl], wks Goodrich Co, res 789 May
McGiffin Elizabeth rms 217 E Voris
McGill Mrs Florence S (wid Francis), res 411 E Market
McGill Harry F [Loretta M], with D R Co, res 206 Park
McGill Mrs Julia A (wid Henry), res 792 St Clair
McGill M Edith, res 411 E Market
McGill Mrs Susan (wid James), res 205 E Market
McGINLEY WILSON C [Estella], staple and fancy groceries,
fruits and vegetables 34 N Howard, both phones, res 278 W
North
McGinness Charles, waiter, res 37 N Broadway
McGinness Daniel, laborer, res 37 N Broadway
McGinness Mrs Mary, res 37 N Broadway

SWEETEST SWEETS IN THE CITY ARE FOUND AT
N. Y. Candy Kitchen

THE GLOCK-KORACH CO.

SPECIALTY STORE LATEST STYLES
LOWEST PRICES
82 S. Main Street.

624

THE BURCH DIRECTORY CO S

McGinness John E, advtg mgr Firestone Tire & Rubber Co, res
74 Beck ave
McGinn Catherine, res 261 Glenwood ave
McGinn Mrs Catherine (wid William), res 261 Glenwood ave
McGinn Clara, res 261 Glenwood ave
McGinn Harriet, res 261 Glenwood ave
McGinn Helen, res 261 Glenwood ave
McGinn Joseph P, res 261 Glenwood ave
McGinn Thomas, carpenter, res 261 Glenwood ave
McGinn William, res 261 Glenwood ave
McGlynn Peter, plasterer, bds 241 James
McGovern Mrs Elizabeth (wid Robert), res 165 W North
McGovern George W [Bridget], coremaker, res 183 N Maple
McGovern John F [Catherine S], foreman Baker-McM Co, res
676 Rhodes ave
McGovern Mary, res 501 Dayton
McGovern Nellie A, res A L Caldwell
McGovern Thomas clerk G Hartman, res 165 W North
McGovern Thos J [Gertrude E], wks R Tryon, res 65 N Main
McGowan Mrs Anna (wid Archie), res 119 Hopp
McGowan Anthony J [Jennie], brickmason, res 658 May
McGowan Mrs Belle (wid James), res 310 N Howard
McGowan Ellen, wks Anna B Perkins
McGowan James [Ella], foreman, res 39 N Maple
McGowan James J, student, res 39 N Maple
McGowan James J [Pauline], contractor, res 178 Westwood ave
McGowan John, student, res 39 N Maple
McGowan John [Catherine], laborer, res 26 Maiden Lane
McGowan John [Mary E], wks O'Neil & Co, res 332 Hinman
McGowan John [Maud], res 131 S Broadway
McGowan John M [Ruth M], wks Ak Furn Co, res 441 Wooster
McGowan John V, res 332 Hinman
McGowan Mary E stenog Reed E & E Co, res 39 N Maple
McGowan Samuel, ry fireman, bds 873 E North
McGowan Stephen C [Amelia] (McGarry & McGowan), res 200
W Market
McGowen John B [Mary], plumber, res 411 Water
McGraw John jr, reporter bds Frankfort Hotel
McGraw John [Elizabeth], wks Goodyear Co, res 431 Wabash av
McGraw John B, prntr, bds 116 S High
McGraw Thos F [Della], foreman B-McM Co, res 663 Payne ave
McGreevy Alice, res 152 Lods
McGreevy James [Sarah J], wks D R Co, res 600 S High
McGreevy Katherine R, clerk O'Neil & Co, res 152 Lods
McGreevy Maitha E, clerk Botzum & Co, res 152 Lods

BEST GOODS..LOWEST PRICES
EASIEST TERMS, AT

MAHAFFEY'S

166-168-170
S. MAIN STREET

PATENTS, WILCOX, PARSONS & BURCH

40-44 Central Savings & Trust Building

AKRON CITY DIRECTORY

625

- McGreevy Thomas G, wks Akron Ptg & P Co, res 152 Lods
McGreevy William, cooper, res 152 Lods
McGregor Duncan, stonemason, rms 48 S High
McGregor Harry D [Marietta], wks W C Keenan, res 569 Carroll
See also MacGregor
McGrotty Charles [Cordelia M] (Becker & McGrotty), res 206
Beck ave
McGuckian Anna L, res 193 W Exchange
McGuckian Mrs Hannah (wid James), res 193 W Exchange
McGuckian Hannah A, res 193 W Exchange
McGuckian James D [Hattie A], bricklayer, res 193 W Exchange
McGuckian John H [Anna M], horseshoer 317 S Main, res 186
W Buchtel ave
McGuckian Mary, res rear 261 Glenwood ave
McGuckian Patrick T [Elizabeth E], cashier XXth Century H
& V Co, res 182 Beck ave
McGuckin Charles J [Grace A], tailor O'Neil & Co, res 279 N
Howard
McGuckin Frank [Mary I], tailor 51 W Market, res 606 Crosby
McGuckin Henry, painter, res E Tallmadge ave
McGuckin John [Catherine], tailor, res E Tallmadge ave
McGuckin Patrick H, barber, res E Tallmadge ave
McGuckin Wilham, plumber, res E Tallmadge ave
McGugan Joseph [E Almira], res 259 W Center
McGuinness Mrs Ellen M (wid William), res 326 Hickory
McGuinness John R, plumber, res 326 Hickory
McGuinness Matthew J, plumber, res 326 Hickory
McGuinness Sarah A, res 326 Hickory
McGuinness Thos F [Pearl], clerk Am Cereal Co, res 216 S Maple
McGuinness Wm B, pressfeeder, res 326 Hickory
McGuire Arthur, wks Goodrich Co, res n s W Market
McGuire Blanche C, res n s W Market
McGuire Mrs Bridget M (wid Thomas), res 254 Westwood ave
McGuire Catherine V, res Kenmore
McGuire Curtis C [Golda J], wks Akron L Co, res 763 Boulevard
McGuire Edward [Minnie], laborer, res 125 N Walnut
McGuire Edward J, wks Goodyear Co, res Kenmore
McGuire Edward J, teamster, res 254 Westwood ave
McGuire Edward J, teamster, res 125 N Walnut
McGuire Mrs Elizabeth T (wid John), res 203 Gale
McGuire Ella A, res 203 Gale
McGuire Mrs Ella J, res n s W Market
McGuire Estella J, res 125 N Walnut
McGuire Francis P, student, res 125 N Walnut
McGuire Frank B [Lottie P], policeman, res 327 W Cedar

BUCKEYE SUPPLY HOUSE WHISKY FLASKS OF EVERY DESCRIPTION

OFFICE FURNITURE LARGE VARIETY SMALL PRICES B. L. DODGE

626

THE BURCH DIRECTORY CO'S

McGuire Fred, bartender, bds 193 W Exchange
McGuire Grace M, res Kenmore
McGuire James [Anna B], driver Peterson & W, res 496 Douglas
McGuire James V, res 254 Westwood ave
McGuire John, res Kenmore
McGuire John, laborer, res 254 Westwood ave
McGuire John F [Julia F], res 28 Beck ave
McGuire John J, wks D R Co, res 203 Gale
McGuire John J [Kate], molder, res 830 Grant
McGuire Joseph D [Jennie], wks Goodrich Co, res 342 Power
McGuire Julia E, res 254 Westwood ave
McGuire Letitia F, res 125 N Walnut
McGuire Mabel I, res 125 N Walnut
McGuire Margaret C, nurse, res Kenmore
McGuire Margaret M, res 34 McCoy
McGuire Mary, wks 61 Fir
McGuire Mrs Mary (wid James), res 327 W Cedar
McGuire Mrs Mary (wid John), res 572 W Market
McGuire Mary A, res 254 Westwood ave
McGuire Mrs Mary A, res 519 Bowery
McGuire Mary V, res 203 Gale
McGuire Thomas, wks D R Co, res Kenmore
McGuire Thomas [Mary], wks Goodyear R Co, res Kenmore
McGuire Thomas F, wks Anna B Perkins, bds same
McGuire Thomas P [Catherine], laborer, res 450 Bell
McGuire Wm L, teamster, res 327 W Cedar
McHale Mary, wks 24 N Prospect
McHenry Basil [Della], res 493 W Exchange
McHose Otto L [Rose G], clerk W L Parthe jr, res 956 May
McHose Russell C, wks G J Gonder, res 1027 Yale
McHugh Elva A, res 78 N Arlington
McHugh George P [Nettie B], engineer, res 78 N Arlington
McIlwain James H, clerk Goodrich Co, res 521 N Howard
McIlwain Jas T [Mary M], supt bridges B & O, res 572 W Exch
McIntire Hazel E, res 188 W Center
McIntire Julia A, res 188 W Center
McIntire Monroe, rubberworker, res 188 W Center
McIntosh Alexander D, student, res 473 Sumner
McIntosh Andrew [Ella G], engineer B & O, res 369 Valley View
McINTOSH-BAUM CO The, Wl Wl McIntosh pres, W F
Bowers sec, O W Baum treas, insurance, real estate and
loans 148 S Howard, both Phones 279 (See card front cover)
McIntosh George D [Mary D], painter, res 234 Gale
McIntosh Irene, teacher, rms 37 Goodwin ave
McIntosh Mrs Isabella (wid Dempster), res 473 Sumner

BURKHARDT'S BEER RECOMMENDED BY PHYSICIANS
BOTTLED at the BREWERY ONLY **259**
BOTH PHONES

HARPER DRUG CO. Big Stores and Little Prices

8 E. MARKET AND 59 S. HOWARD STS.

AKRON CITY DIRECTORY

627

- McIntosh Isabella A, student, res 473 Sumner
McINTOSH WM W [Grace B], pres The McIntosh-Baum Co,
res 42 Adolph ave, Bell Phone 749
McIntyre Arthur J [Ada], clerk F J Derrig, res 208 E Mill
McIntyre George, res 630 Hazel
McKain Mrs Mary, wks 124 S High
McKay Anna, wks 116 Fir
McKay Charles, teamster, bds 87 N Broadway
McKay James [Rose], res 121 Lake
McKay John, wks W & B Co, res 121 Lake
McKay Mack, waiter Empire House, res same
McKay Maggie, student, res 121 Lake
McKay Mary, res 121 Lake
McKean Mrs Alida E (wid Calvin C), res 376 Bowery
McKean Ellen F, tailoress, res 18 Spruce
McKean Geo T [Lottie M], distributor P O, res 45 Hurlburt ave
McKean Harvey J [Ida F] (Haun & McKean), res 1182 Andrus
McKean Mary B, res 376 Bowery
McKean Mattie A, res 376 Bowery
McKean Winfield S, wks D R Co, bds 128 S High
McKee Gertrude I, nurse, res 72 S High
McKee Harvey F [Eva], motorman, res 886 Bell
McKee Hulda C, wks 502 E Market
McKee Sanford I [Linna V], wks Eckert Bros & Co, res 138 E
Cuyahoga Falls ave
McKeen Joel P, sec Carrara Paint Co, rms 288 Park
McKeever Alfred A [Nora E], trav salesman, res 279 Turner
McKeever Samuel H, clerk Lang Clothing Co, res 279 Turner
McKENNA JOSEPH A, mgr Galvin-McQuillan Co, rms 95
Bowery
McKenney Edward R [Nellie], boilermaker, res rear 1045 S High
McKenzie Estella, clerk Akron D G Co, rms 223 Bowery
McKenzie Peter, stonemason, bds 58 S High
McKenzie Porter J [Grace L], wks Goodrich Co, res 800 Harvard
McKenzie Walter, brakeman C A & C, rms 58 W Miller ave
McKetrick Mrs Rena, res 353 Grant
McKibben John, wks W-S-M Co, bds 140 W Miller ave
McKinney Rev Claudius A [Elizabeth R], supt Union Gospel
Mission and pastor Gospel Church, res 196 Gale
McKinney Ina B, res S Martha ave
McKinney John, teamster, bds 139 S Broadway
McKinney Mrs Mary (wid Thomas), res S Martha ave
McKinney Pearl N, res 305 N Howard
McKinney Robert W [Charlotte], res S Martha ave
McKinnie John, laborer, bds 197 S Forge

EVANS BLDG. & LOAN ASSN. MONEY LOANED ON REAL ESTATE 6% AND 7%

E. J. ALDERFER'S GOODS TALK FIRST—THEN THE PEOPLE 66 SOUTH MAIN STREET

628

THE BURCH DIRECTORY CO'S

McKinstry Edward B [Estella E], wks D R Co, res 806 Amherst
McKinstry Fay C, res 806 Amherst
McKinzie Emmanuel [Elizabeth], wks Goodyear Co, res 136
Stewart ave
McKisson Grace, student, res 375 Sherman
McKisson Mrs Mabel L (wid Georǵe W), res 432 Vine
McKisson Wm E, clerk, res 432 Vine
McKnight Alvin C [Hilda A], trav salesman, res 563 Carroll
McKNIGHT C M, private banker, money loans room 17 Arcade
Block, People's Phone 637, res Uniontown O
McKnight Curtis E [Lucy R], engineer, res 260 Sumner
McKnight Gertrude, res 772 N Howard
McKnight Willham, foreman, res 109 Westwood ave
McLarde Mrs Anna, res 116 N Broadway
McLaughlin Alexander [Mary E], patrol opr, res 816 Harvard
McLaughlin Claude R, wks Ak A T Co, res 816 Harvard
McLaughlin Edwin A, wks D R Co, res 816 Harvard
McLaughlin Nellie B, res 816 Harvard
McLaughlin Van P [Bertha E], opr B & O, res 179 Frank
McLean Donald H, opr W U Tel Co, rms 319 Berg
McLean Fred H [Marion], dentist 70 S Main, res 155 Hill
McLean Joseph [Diantha O], steamfitter, res 1185 E Market
McLeister Rev Ira F [Clara O], pastor Wesleyan Church, res
729 Princeton
McLeod Mrs Anna G, res 344 E Thornton
McLeod D James, wks XX C H & V Co, res 344 E Thornton
McLeod John A, engraver S & O Eng Co, res 344 E Thornton
McLeod Norman D [Anna], tailor I S M Co, res 344 E Thornton
McLister Robert [Mary], laborer, res 16 Stanton ave
McMahon Mrs Anna T, res 671 Miami
McMahon Archibald M, machinist, res 142 N Valley
McMahon James E, machinist, res 142 N Valley
McMahon John [Mary], wks D R Co, res 431 Washington
McMahon John M, wks Am H R Co, res 671 Miami
McMahon Katherine G, clerk Botzum & Co, rms 63 S Broadway
McMahon Nellie A, res 671 Miami
McMahon Nichol [Sarah A], machinist, res 142 N Valley
McManus Chauncey S, res 276 W Exchange
McMaster Harvey H [Minnie], wks Goodrich, res 248 E Thornton
McMasters Harry [Estella B], salesman United W M Co, res 46
S High
McMasters Mrs Lizzie, wks 455 Perkins
McMasters Mrs Priscilla C, res 43 N Broadway
McMeen Harry L [Amelia], clerk J S Farnbauch, res 898 Bell
McMillen Carolme, teacher, res 253 E Buchtel ave

THE KIRK CO. .. 25 AND 27 .. **FOR STOVES**
SOUTH HOWARD ST.

McQuiggan Jennie, res 806 S High
McQuiggan Mrs Mary A (wid Michael), res 806 S High
McQuiggan Patrick H, wks Linoleum Co, res 806 S High
McQuiggan Wm J [Mary F], wks B S P C Co, res 784 Upson
McQuillan Francis J, machinist, rms 725 Yale
McQuillan Mary C, res 203 Gale
McQuillan Thomas P, wks D R Co, rms 725 Yale
McRae Charles W (McRae & Pollitt), rms Kelly Block
McRae & Pollitt (C W McRae, J R Pollitt), photographers,
Kelly Block
McShaffery Anna, wks O'Neil & Co, res 269 W Chestnut
McSHAFFREY E & SON (Edward and Thomas E), general
contractors 173 S Forge

E. McSHAFFREY & SON

GENERAL CONTRACTORS.

**Asphalt, Stone, Brick, and Macadam Pavements,
Stone and Concrete Foundations.**

OFFICE AND WORKS, 173 S. FORGE ST. BELL PHONE 701

McSHAFFERY EDWARD (E McShaffery & Son), res 269 W
Chestnut
McShaffery John F, clerk, res 395 Willow
McShaffery Joseph E [Anna D], machinist, res 210 Wills ave
McShaffery Mame M, res 817 Harvard
McShaffery Mrs Mary E (wid John), res 395 Willow
McShaffery Mayme, res 269 W Chestnut
McShaffery Nelie M, res 395 Willow
McShaffery Sarah, res 269 W Chestnut
McShaffery Sarah J, res 395 Willow
McSHAFFERY THOMAS E [Rose C] (E McShaffery & Son),
res 173 S Forge, Bell Phone 701
McShaffery Wilham, student, res 269 W Chestnut
McShaffery Wm J, res 395 Willow
McSweeney Edward [Isabel], machinist, res 103 N College
McSweeney Mrs Elizabeth (wid Daniel), res 59 Bachtel ave
McSweeney George D, tailor, res 37 S High
McSweeney M Grace, teacher Miller School, res 59 Bachtel ave
McSweeney Mrs Mary H (wid John A), res 37 S High
McSweeney Patrick J [Mary], fireman, res 870 Earle

DO NOT PASS 19 S. HOWARD IF YOU WANT THE BEST ICE CREAM

THE GLOCK-KORACH CO.

AKRON'S ONLY EXCLUSIVE STORE
FOR LADIES
READY-TO WEAR APPAREL

632

THE BURCH DIRECTORY CO'S

McTammany Alexander [Mary], bricklayer, res 124 N Forge
McTammany Chester, advtg mgr Akron Press, res 124 N Forge
McTAMMANY & FORSYTH (John McTammany, Geo F
Forsyth), tailors for Men and Women 212 Hamilton Bldg,
both Phones (See card front cover)
McTAMMANY JOHN [N Lucretia] (McTammany & Forsyth)
res 345 Park, Bell Phone 1267L
McTammany Walter, clerk Am Cereal Co, res 124 N Forge
McVan William, laborer, res 35 Howes ave
McVicar John [Barbara G], wks D R Co, res 77 McCoy
McWhinney Mrs Minnie J (wid Thomas), res 174 N Howard

**Money Back if You are
Not Satisfied.**

[**M**]

THE M. T. CUTTER CO.
10 South Howard St.

M & M Mfg Co The, F C Millhoff pres and mgr, E C Gammeter
vice pres and supt, Maud Workinger sec, office 502 S Main,
factory 142 Carroll

MAAG GEORGE [Lydia], treas The XXth Century Heating
& Ventilating Co, res 40 Mt View ave, People's Phone
1562-2

Maag Grover C, wks D R Co, res 21 Iron

Maag J Carl, bookkeeper, res 80 Bachtel ave

Maag Jacob [Emma], res 80 Bachtel ave

Maag Philip W [Caroline C], wks Taplin, R & Co, res 21 Iron

Maags Dale, wks Barley Mill, rms 190 S High

Maahs August W, clerk C J Maurer, bds 9 E Market

Maahs Charles, bartender, rms 9 E Market

Maahs Henry, wks Werner Co, bds 9 E Market

Maahs Mabel, res 643 Washington

Macaluso Peter [Rose], shoemaker 324 W Exchange, res same
MacAyeal Rev Howard S [Anna R], pastor First Congregational
Church, res 123 Adolph ave

MacDonagh Frank J, clerk O'Neil & Co, res 126 S Maple

MacDonagh Joseph P [Emma L], printer, res 126 S Balch

MacDonald Rev Chester A [Grace A], pastor Fourth Church of
Christ, res 153 W Long

MacDonald Christina, stenographer, res 333 Wheeler

Macdonald E Raymond, stenog R Clay P Co, res 99 Ann

Macdonald Grace H, trimmer Rodenbaugh & P, rms 119 Oak ct

Macdonald Jeannette, bkpr Schumacher & G, res 333 Wheeler

Macdonald Mrs Jeannette (wid Peter), res 333 Wheeler

Macdonald John A, res 333 Wheeler

Macdonald John C [Jzetta], potter, res 99 Ann

**QUEENSWARE...SILVERWARE...TIN-
WARE AND OTHER WARES AT**

MAHAFFEY'S

**YOUR CREDIT
IS GOOD**

PATENTS, WILCOX, PARSONS & BURCH

40-44 Central Savings & Trust Building

AKRON CITY DIRECTORY

633

Macdonald Peter, clerk Dague Bros & Co, res 333 Wheeler
Macdonald Wm H, wks Goodyear Co, res 99 Ann
Macggio Joseph, laborer, bds 352 N Howard
MacGregor John [Harriet E], res 54 N Prospect
MacGregor Mary F, res 54 N Prospect
Machler Nicholas, in U S Navy, res 677 Bowery
Mack Mrs Elizabeth (wid George), res 97 Aetna
Mack Harry T [Jennie], pipefitter, res Nevin
Mackey Arthur R [Pearl E], insurance, res 243 James
Mackey Ina M, res 89 Nickel
Mackey James A [Emma J], pipefitter, res 89 Nickel
Mackey John, wks Goodrich Co, bds 564 S Main
Mackey Ralph, fireman Penna Co, rms 1051 S Main
Mackey Thomas [Ada E], wks Ak Bakery, res 96 Bowery
Macklin Alfred [Ella J], wks Goodrich Co, res 320 Pine alley
Macklin Otto H [Ethel I], wks Goodrich Co, res 848 Amherst
MacKusick Harry A [Mame B], clerk D R Co, res 343 Perkins
Macready Margaret L, teacher, res 252 Spicer
Madagada Pauline, wks 427 E Market
Madden Anna M, res 72 E North
Madden Clara G, res 17 E North
Madden Florence H, student, res 17 E North
Madden John R [Pearl L], policeman, res 65 Bachtel ave
Madden Mrs Nora, res 72 E North
Madden Patrick, contractor 17 E North, res same
Madder A Lee [Louise R] (Hornberger & Madder), res 338
Sumner
Madder Della M, res 338 Sumner
Madder Henry [Harriet A], salesman, res 338 Sumner
Madder Raymond H, clerk Surprise Store, res 338 Sumner
Maddern Wm J, coachman C C Goodrich, res Perkins Hill
Madigan Mrs Bessie M (wid John), res 443 E Exchange
Madigan Patrick H [Catherine B], engineer, res 468 E Buchtel
Madison Charles, wks Goodrich Co, bds 378 S Main
Madison Charles, waiter Kable's Lunch Room, rms 65 N Main
Madison Corinne M, clerk, res 120 N Howard
Madison Edward, wks Goodrich Co, rms 479 S Main
Madison Edward, wks Goodrich Co, res 120 N Howard
Madison Ellsworth J [Alice K], rubberworker, res 163 Hill
Madison Harry E [Agnes], wks D R Co, res 684 Harvard
Madison J DeWitt [Louise B], shipper Salt Co, res 174 Hyde av
Madison Joseph [Melinda J], res 120 N Howard
Madison Rolland D, res 64 N Canal
Madison Shirley M, wks Am Cereal Co, res 64 N Canal
Madlem Claude R, messenger B & O, res 1059 Clark

FROM A MUSTARD LADLE
TO A PUNCH BOWL

BUCKEYE SUPPLY HOUSE

RIGHT FURNITURE AT RIGHT ... PRICES B. L. DODGE

634

THE BURCH DIRECTORY CO'S

Madre Anna, wks 1290 Fourth ave
Madsen Theodore [Martha], laborer, res 922 Hazel
Magee Mrs Georgina, res 193 N Maple
Magenau Bertha, res 1330 Manchester rd
Magenau Chas [Maggie], wks Cereal Mill, res 1400 Manchester rd
Magenau David [Christina], res 1330 Manchester rd
Magenau Edward, wks Ak-Selle Co, res 1330 Manchester rd
Magenau Elmer, wks Am Cereal Co, res 1380 Manchester rd
Magenau George, wks Salt Co, res 1330 Manchester rd
Magenau Henry, wks Ak-Selle Co, res 1330 Manchester rd
Magenau Lewis [Anna], wks Goodrich, res 1380 Manchester rd
Magenau Luella, res 1380 Manchester rd
Magenau Mrs Mena (wid Ludwig), res 1400 Manchester rd
Magenau Wm [Emma], res 1090 East ave
Magennis Geo W [Helen W], with Werner Co, res 117 Arch
Maglich Frank, laborer, bds J Pasneski
Maglich Peter, laborer, bds J Pasneski
Maghione Domonick, musician, res 108 E Cuyahoga Falls ave
Maghione Fred, wks D R Co, bds 57 Bowery
Maghione John [Rose], laborer, res 108 E Cuyahoga Falls ave
Maghione Ralph [Tresa], wks D R Co, res 594 Schiller ave
Magner Jesse D [Alice W], wks D R Co, res 1078 Raymond
Magner William [Ada], wks D R Co, res 358 Howe
MAGNOLIA COAL CO The, A K Brewster pres and treas,
Josiah Miller sec, miners and shippers of coal 444 S Main,
both Phones
Magnuson Andrew F, tailor 75 W Market, bds 11 Green
Magorius Max [Lyda], peddler, res 506 Wabash ave
Mahady Robert, wks Werner Co, rms 121 Good
Mahaffey Alban R, student, res The Campania
Mahaffey Earl, with J A Mahaffey, res The Campania
MAHAFFEY J A [Emma W], complete home outfitter, furni-
ture, carpets, stoves, dishes etc 166-170 S Main, People's
Phone 1525, res The Campania (See left bottom margins)
Mahaffey James E, clerk, res The Campania
Mahan Alice G, stenog Wilcox, Parsons & Burch, res 150 S Maple
Mahan Anna M, res 410 Wabash ave
Mahan Grace A, res 150 S Maple
Mahan Joseph W [Mary A], janitor, res 150 S Maple
Mahan Mary L, clerk S H Knox & Co, res 150 S Maple
Mahar Alice, clerk res 35 N Valley
Mahar Charles A [Agnes], foreman D R Co, res 798 Commins
Mahar Mrs Eliza (wid George), res 35 N Valley
Mahar, Jessie E, clerk O'Neil & Co, res 35 N Valley
Mahar John V [Lizzie E], res 240 Crosby

IF YOU USE BEER AT HOME
WHY NOT GET THE BEST? **BURKHARDT'S** "SELECT EXPORT"
BOTH PHONES 259

HARPER DRUG CO. Professional Prescriptionists 8 E. MARKET AND 59 S. HOWARD STS.

AKRON CITY DIRECTORY

635

Mahar Lucy A, res 164 W Market
Mahar Rev Thomas F, pastor St Vincent's Ch, res 164 W Market
Mahon Chauncey R [Susie A], foreman Goodrich Co, res 596
Bowery
Mahon Edward E, wks Goodrich Co, res 411 Locust
Mahon James A [Mary E], clerk Goodrich Co, res 345 Wooster
Mahon Joseph [Myra S], res 411 Locust
Mahon Joseph C, laborer, res 411 Locust
Mahon Nellie G, res 411 Locust
Mahoney Mrs Bridget, res 45 S Summit
Mahoney Catherine E, res 392 Erie †
Mahoney Daniel, shipper Am Cereal Co, res 392 Erie
Mahoney Edward L, bookbinder, res 204 N Maple
Mahoney Mrs Ella, res 98 Cuyahoga
Mahoney Frank L [Nettie E], carpenter, res 809 St Clair
Mahoney Grace M, res 204 N Maple
Mahoney James F, agent W & S Ins Co, res 45 S Summit
MAHONEY JAMES J [Elizabeth H], member Board Public
Service, res 398 Erie
Mahoney John T, patrol driver, res 392 Erie
Mahoney Mrs Mary (wid William), res 204 N Maple
Mahoney Michael, laborer, res 45 S Summit
Mahoney Stephen W, wks B-McM Co, res 45 S Summit
Mahoney Wm J, res 204 N Maple
Mahoney Wm L, wks Goodrich Co, res 809 St Clair
Maier Anna, res 453 Clover
Maier Mrs Anna (wid Stephen), res 453 Clover
Maier Anna H, res 504 Clover
Maier Christina E, dressmaker, res 504 Clover
Maier Frank, res 453 Clover
Maier Joseph [Christina], wks A R Tile Co, res 504 Clover
Maier Louise, res 504 Clover
Maim David G [Ada B], Adj't Salvation Army, res 207 Myrtle pl
Mains John E [Sophia], wks B & O, res 812 E Buchtel ave
Mains Sherman [Cora M], brakeman B & O, res 628 Upson
Mains V Ray, res 812 E Buchtel ave
Mairet Robert M [Nellie], grainer, res 742 Diagonal rd
Mairet Wm H [Eva M], traffic mgr S D M Co, res 162 W Center
Maitland John, laborer, bds 176 Lods
Major Edward G [Dessie V], civil engineer, res 379 Sumner
Major Ella V, clerk Upham B Co, res 170 S Forge
Major Frank L, wks Miller R Co, res 170 S Forge
Major Harry C [Cora E], wks D R Co, res 1307 Fourth ave
Major James W [Anna M], bartender, res 397 S Main
Major Mrs Victoria A (wid Robert B), res 170 S Forge

WM. H. EVANS & SON INSURANCE AND LOANS
CORNER MILL AND HOWARD STS.

Makajeck Andy, laborer, bds 156 N Case ave
Makman Abraham [Anna], cigar mfr, res 78 Aqueduct
Maksz Charles [Rosa], wks W-S-M Co, res 705 Railroad
Malak Steve, laborer, bds 327 Wabash ave
Malay James E [Mary E], coremaker, res 810 S High
Malcuit Lewis [Emma C], wks Star D Co, res 325 Howe
Malcuit Lillie G, res 325 Howe
Malcuit Otto A, wks Goehring Co, res 325 Howe
Maleniak Gertrude, chambermaid Hotel Buchtel, res same
Maley John, wks Am Cereal Co, rms 10 S Howard
Maley Owen T [Mary A], machinist, res 166 Rhodens ave
Malina John, laborer, bds 71 S Case ave
Malinyack Mike, laborer, bds 180 Adams
Mallery Mrs Alice F, matron Curtis Cottage, res same
Mallery Frank W [Mary L], contractor, res 1007 Leroy ave
Mallick John C [Sarah A], res 941 Johnston
Mallison Albert G, student, res 513 Wooster ave
Mallison Albert H [Alice M], real estate, res 513 Wooster ave
Mallison Blanche J, student, res 513 Wooster ave
Mallonee Flossie M, bkpr Snyder Gro Co, res E Akron R F D 23
Mallonee Frank E, clerk, res w s S Arlington
Mallonee George E [Mary M], molder, res w s S Arlington
Mallory Mrs Fannie L (wid Alexander H), res 20 E Cuyahoga
Falls ave
Mallory Lura M, res 20 E Cuyahoga Falls ave
Mallory Thomas, laborer, res 42 Lods
Malloy Arthur, wks Goodrich Co, rms 366 S Main
Malloy Mrs Catherine (wid John), res 42 Lods
Malloy Frank, wks Goodrich Co, rms 366 S Main
Malloy Mrs Rosma A (wid John), res 248 Merriman
Malone Mrs Alice E (wid James M), res 209 E Mill
Malone Mrs Catherine (wid John), res 420 S Broadway
Malone John B, clerk Goodrich Co, res 209 E Mill
Maloney Beatrice, res 239 Crosby
Maloney Clara R, stenographer, res 239 Crosby
Maloney James [Carrie], painter, res 196 Boulevard
Maloney John, res 262 Rosedale place
Maloney Sarah W, clerk W^l R Wolfspurger, res 239 Crosby
See also Moloney
Malovich Mike, laborer, bds J Pasneski
Malowich John, laborer, bds T Petrich
Malowich Peter, laborer, bds T Petrich
Manbeck Charles D [Amelia C] (Fram & Manbeck), res 126
Adolph ave
Manbeck Edna K, student, res 126 Adolph ave

LACE CURTAINS AND DRAPERIES THE KIRK CO.
FINEST IN CITY

CARRIAGES • AKRON CARRIAGE & IMPLEMENT CO.

67 71 WEST MARKET STREET

AKRON CITY DIRECTORY

637

- Manchester Alonzo R [Ella], blacksmith 898 Coburn, res 683 S Broadway
Manchester Frank C [Nina M], collector Second N Bank, res 80 Russell ave
Manchester Harry M [Lotta L], city fireman, res 852 May
Manderbach Albert [Josephine], saloon 374 S Main, res same
Manderbach Benj F, vice pres German-Am Bldg & Loan Assn, res 294 N Howard
Manderbach Charles E, res 840 Bell
Manderbach Della M, res 131 E Market
Manderbach Elva, res 131 E Market
Manderbach Henry W [Fiana], carpenter, res 840 Bell
Manderbach Mrs Margaret (wid John), res 873 St Clair
Manderbach Mrs Martha M (wid Jacob), res 294 N Howard
Manderbach Mary E, res 840 Bell
Manderbach Simon [Mary A], wks Faultless B & Mfg Co, res 873 St Clair
Manderbach Wm E [Della], wks Akron L Co, res 362 Howe
Manders Mrs Elizabeth L (wid John), res 45 N Broadway
Mang Andrew J, clerk, rms 1182 E Market
Mang Mary, wks 370 W Market
Mang Tressa E, rms 296 S Main
Manges Daniel [Flora], engineer, res 837 S Main
Manges Nellie, res 837 S Main
Mangold Henry [Lucinda], clerk O'Neil & Co, res 15 S Walnut
Mangold Henry E [Minnie], distributor P O, res 321 Allyn
Mangold Herman, res 76 W Crosier
Mangold Joseph, wks W L Sackmann res 76 W Crosier
Mangold Lilian M, milliner, res 389 Erie
Mangold Louis, tinner May & F, res 76 W Crosier
Mangold Mrs M Katherine (wid Adam), res 389 Erie
Mangold Wendel [Emma E], clerk A Polsky, res 55 Mt View ave
Mangold William [Pauline], wks Am H R Co, res 76 W Crosier
Mangold William jr, res 76 W Crosier
Mangold Wm A, wks W-S-M Co, res 389 Erie
Manley George, laborer, rms 591 S Main
Manley George [Ruby], clerk Goodrich Co, rms 191 W Market
Manley Ora S, teacher, rms 286 Carroll
Manley Thomas F, moving pictures 139½ S Main, rms 16 N Broadway
Mann Albert, res 218 E Furnace
Mann Alonzo P, machinist, res 256 W Cedar
Mann Beverly [Sarah], teamster, res 218 E Furnace
Mann Carl, student, res 440 E Buchtel ave
Mann Clarence M [Alberta I], carpenter, res 87 Bachtel ave

LIFE INSURANCE MUTUAL BENEFIT . . . DURANT

Mann Edw T [Elizabeth A], wks A C Co, res 352 N Arlington
 Mann George [Amanda], wks O G Selden, res 216 Gale
 Mann John [Laura], blacksmith, res 256 W Cedar
 Mann John [Mary], boilermaker, res 401 Douglas
 Mann Milton H [Florence I], wks Star D Co, rms 264 W Crosier
 Mann Wallace W [M Elizabeth], blacksmith, res 37 Bachtel ave
 Mann William B, teamster, res 218 E Furnace
 Mann Wm J [Stella M], wks Am Cereal Co, res rear 57 Cuya
 Mannel Barbara, housekeeper 59 E Buchtel ave
 Mannell Mrs Charlotte C (wid Alexander), res 252 E Voris
 Mannell Della O, wks Ak Laundry, res 252 E Voris
 Mannell Lenora R, wks Ak Laundry, res 252 E Voris
 Manning August [Bertha], shmkr 237 N Howard, res 77 Cuya
 Manning Charles, wks Werner Co, res 77 Cuyahoga
 Manning Fred A, res 124 Mustill
 Manning Henry W, clerk Upham B Co, res 124 Mustill
 Manning Joseph W [Catherine], shipper May & F, res 124 Mustill
 Manning Mrs Paulina (wid Frederick), res 64 N Broadway
 Manning Mrs Emma J, res 70 N Prospect
 Manning Fred P [Myrtle B], wks Goodrich Co, res 231 Gale
 Manning Grace E, teacher, res 70 N Prospect
 Mansell John, saloon 320 S Broadway, res same
 Mansfield Ella, res 804 Bell
 Mansfield Frank [Ellen], cement worker, res 804 Bell
 Mansfield Glenn H, res 1142 River
 Mansfield Morton J [Ella], saloon 1142 River, res same
 Mansfield Peter, cement worker, res 804 Bell
 Mansfield Wm P [Sarah], fireman, res 508 Livingston
 Manson Edwin F [Nelie L], conductor st ry, res 1037 Yale
 Manson Elva R, student, res 289 E Thornton
 Manson James W, with D R Co, res 158 E Market
 Manson John, clerk J R Horst & Co, res 8 Bartges
 Manson Lewis V [Sarah C], teamster, res 289 E Thornton
 Manson Mrs Maria, res 8 Bartges
 Manson Robert J [Esther E], machinist, res 158 E South
 Mante August [Bertha], hostler, res 45 N Arlington
 Mante Paul, wks Werner Co, res 45 N Arlington
 Mantell Cyrus W [Blanche A], janitor Dobson Bldg, res 437 same
 Manthey August E [Elma L], molder, res 307 Otis
 Manthey Charles [Mary], molder, res 173 E Thornton
 Manthey Charles H, molder, res 181 E Thornton
 Manthey Edith, res Dalton
 Manthey Edith M, res 230 W Exchange
 Manthey Etta O, res 181 E Thornton
 Manthey Ferdinand O, wks O'Neil & Co, res 181 E Thornton

Manthey Fred R, student, res 87 Lods
Manthey Gertrude, res Dalton
Manthey Herman F [Agnes], molder, res Dalton
Manthey Paul C, molder, res 181 E Thornton
Manthey Wm F [Bertha F], molder, res 181 E Thornton
MANTIKA JOHN G, propr New York Candy Kitchen, rms 19
S Howard
Mantle George W [Mary E], contractor, res 95 E Tallmadge ave
Mantle Nicholas, fireman, bds 15 Glenwood ave
Mantle Roland A [Maud] (Mantle & Whitehead), res 337 Euclid
Mantle Samuel H [Emma C], contractor, res 940 Raymond
Mantle & Whitehead (R A Mantle, W B Whitehead), grocers
698 Wooster ave
Manton Mrs Catherine (wid John T), res 807 Johnston
Manton Elmer F [Ella M], saloon 925 E Exchange, res 139 S
Arlington
Manton Mrs Harriet (wid James B), res 829 E Market
MANTON HENRY B [Mary S], treas The Robinson Clay Pro-
duct Co, res 829 E Market, both Phones 457
MANTON IRVIN R [Fredericka H], supt factory 3 Robinson
Clay Product Co, res 671 E Market, both Phones 595
Mantz May M, stenographer, res 234 Spicer
MANTZ NELSON A [Ada I], architect, residence work a spec-
ialty, office and res 234 Spicer, People's Phone 1791
MANTZ WM R [Jennie L] sec and treas The Summit Lumber
& Building Co, res 160 S College, People's Phone 428-2
Manue Charles, laborer, bds 71 S Case ave
Manuel Thomas [Consia], laborer, res 497 Washington
Mapes Alde R, rubberworker, bds 275 W Center
Mapes Alva, printer Akron Ptg & P Co, rms 146 S High
Mapes Chas B [Lilian], wks Kasch R Co, res 385 W North
Maquilken James S [Della M], tinner Kidder Hdw Co, res 264
W Exchange
Marianville Franklin [Samantha], tinner, res 71 Wood
MARANVILLE HARVEY F [Cora E], pres and gen mgr The
Akron Mfg Co, res 872 Yale, People's Phone 1654
Marcz Reinhard, laborer, bds 758 Washington
Marggraf Albert printer, res 571 Grant
Marggraf Charles F, clerk J G Bachmann, res 571 Grant
Marggraf Edward, blacksmith, res 571 Grant
Marggraf Elizabeth, res 571 Grant
Marggraf Rose, res 571 Grant
Marggraf William, blacksmith, res 571 Grant
Margo Meile E, clerk L D Cook, bds 217 E Center
Margolies Joseph [Katie], laborer, res rear 225 N Howard

N. Y. CANDY KITCHEN Fine Confectionery
19 SOUTH HOWARD STREET.

THE GLOCK-KORACH CO. READY-TO-WEAR STORE 82 S. MAIN. BOTH PHONES

640

THE BURCH DIRECTORY CO'S

Marhofer Charles [Lizzie], conductor st ry, res 146 W Miller ave
Marhofer Daniel, coachman 686 W Market, rms 628 same
Marhofer Myra, res 485 Woodland ave
Marietta Alphonso H, wks Am H R Co, bds 19 E Thornton
Marietta Frank [Helen E], fireman C A & C, res 818 S Main
Marietta John J [Emma J], paperhanger, res 1177 Marcy
Marina Salicka, res 185 Carroll
Marino Joseph [Conjetti], laborer, res 89 N Broadway
Marino Matthew [Fanny], wks C A & C, res 174 E Furnace
Marino Tony, laborer, res Kenmore
Markel Lewis C [Emma L], res 32 Christy
MARKER CURTIS H (Keates & Marker), res Barberton O
Marker Marvin E [Kate E], machinist, res 139 W Miller ave
Marker Milton R, clerk J O Surbey, res Barberton O
Marketti A Joseph [Mary], wks Am H R Co, res 1005 Rhodes av
Marketti Helen, res 1005 Rhodes ave
Markham Mrs Clara (wid Harry), res 266 Bluff
Markis Frank, laborer, bds 11 W Voris
Markl Joseph [Anna R], barber, res 270 Sumner
MARKLE ARCHIE R [Mae B], asst salesmgr Robinson Clay
Product Co, res 42 Adams
Markle John H, res 360 Willow
MARKLE LEWIS E [Rose] (Akron Bakery), res 450 Perkins,
People's Phone 1866
Markovitz Abraham [Ida], cabinetmaker, res 385 Bailey
Marks Andrew [Matilda], wks D R Co, res 209 La Salle
MARKS ARTHUR H [Florence W], vice pres and supt The
Diamond Rubber Co, res 45 Arch, Bell Phone 785
Marks Benjamin [Ida M], harnessmaker, res 21 E State
Marks Cornelius D [Emma], wks Goodrich Co, res 28 Jackson
Marks Ezra G [Ida M], wks Goodrich Co, res 713 Bowery
Marks Harry T [Elizabeth W], with D R Co, res 520 Crosby
Marks Louis S [Olive S], wks Goodrich Co, res rear 591 S Main
Marks Mrs Susan, wks Hptel Ruchtel, res 67 S High
Marks Wesley C [Lydia E], wks Alkali R Co, res 262 Bartges
MARKS WILLIAM J [Laura E], sign painter 6 N Howard 2d
floor, res 121 Lincoln, Bell Phone 1162X (See index to ads)
Marks Wm M [May], wks Goodrich Co, res 850 St Clair
Markwalder Edward R, wks W & B Mfg Co, res 453 Sumner
Markwalder William, res 453 Sumner
Marock Robert [Margaret], stonemason, res 459 Grace
Marone Stephen, laborer, res 50 S Case ave
Marple Wm C [Grace M], pres Natl L & I Co, res 77 Adolph ave
Marquardt August J [Lilly], molder, res 642 Allyn
Marquardt Charles W [Lydia E], molder, res 374 E Thornton

GET MARRIED YOUR CREDIT IS GOOD **MAHAFFEY'S**
AT

PATENTS, WILCOX, PARSONS & BURCH

40-44 Central Savings & Trust Building

AKRON CITY DIRECTORY

641

Marquardt Charles F W [Maria L], grocer 270 N Howard, res
166 Cuyahoga
Marquardt Earl, clerk, res 166 Cuyahoga
Marquardt Edward, wks W & B Mfg Co, bds 105 N Canal
Marquardt Edward C, musician, res 166 Cuyahoga
Marquardt Emil P, wks Enterprise Mfg Co, res 622 Kling
Marquardt Ethel M, res 166 Cuyahoga
Marquardt Frank, molder, res 713 Allyn
Marquardt Frank [Nellie], wks D R Co, res 694 Sherman
Marquardt Frederick H, with C F W Marquardt, res 166 Cuya
Marquardt Gustave W [Anna], wks Am C Co, res 762 Sherman
Marquardt Herman [Martha F], wks W & B Co, res 661 Allyn
Marquardt Herman G [Albertina A], wks Ak Fdry, res 713 Allyn
Marquardt John, res 708 Allyn
Marquardt John [Caroline], res 656 Kling
Marquardt Julius, furnishings 200 N Howard, res same
Marquardt Martha, res 713 Allyn
Marquardt Max F, wks Ak Foundry, res 713 Allyn
Marquardt Minnie, res 713 Allyn
Marquardt Otto, wks Goodrich Co, res 170 E Croster
Marquardt Otto A [Bertha M], wks Ak Mch Co, res 627 Grant
Marquardt Otto E, wks Burkhardts, res 622 Kling
Marquardt William [Albertina], wks Burkhardts, res 622 Kling
Marquis Francis M [Lyda], salesman, res 438 Rhodes ave
Marquis John B, carpenter, res 798 Boulevard
Marriette Frank [Helen E], foreman C A & C, res 50 Falor ave
Marrin Patrick, brakeman, res 622 S High
Marriner George W [Harriet J], res 183 S Forge
Marris Robert W [Elva C], foreman, res 834 Huron
Mars Frank C, bkpr Natl Coal Co, res 282 Carroll
Mars Norma L, stenog G M Anderson, res 282 Carroll
Mars Thomas H [Mattie A], wks Erie, res 282 Carroll
Mars Willis, student, res 282 Carroll
Marscho Frank, laborer, bds 125 N Case ave
Marsden Samuel, wks Crown D M Co, res 621 Miami
Marsh Anna M, 2d cook Gaume & Durbin, rms 296 S Main
Marsh Belle, student, res 382 W Thornton
Marsh Mrs Celestia E (wid Peter J), res 130 N Forge
MARSH FRANK G, attorney at law suite 308 Hamilton Bldg,
People's Phone 321, rms 328 E Buchtel ave
MARSH GILBERT C (Wagoner & Marsh), rms 14 S Broadway
Marsh Julius W, wks D R Co, res 45 E Voris
Marsh Mrs Louisa (wid Adam), res 45 E Voris
Marsh Minnie B, stenog W A Johnston, rms 66 N Walnut
Marsh Sherman O [Ella C], engineer, res 1052 Yale

EVERYTHING TO FURNISH A **BUCKEYE** SUPPLY
FIRST-CLASS BAR HOUSE

LARGEST SELECTION OF OPEN STOCK DINNER WARE IN THE CITY B. L DODGE

642

THE BURCH DIRECTORY CO'S

Marsh Tod E [Belle], tinner, res 704 Yale
Marshall Mrs Caroline (wid Isaac), res 210 S Main
Marshall Caskey J [Nellie I], barber 236 E Exchange, res 88 E Tallmadge ave
Marshall Cassius M [Catherine A], res 28 W Crosier
Marshall Mrs Catherine (wid Wm S), res 441 Nash
Marshall Clarence S [Anna H], wks D R Co, res 240 Euclid ave
Marshall Cora, res 799 Holloway
Marshall Edward J [Eva D], laborer, res 167 Stone
Marshall Frank, teamster, bds 1223 Second ave
Marshall Frank B, wks S T O C Co, res 28 W Crosier
Marshall Frederick W [Jennie A], janitor Campania, res same
Marshall George H, laborer, res 167 Stone
Marshall Harry, wks W & B Mfg Co, res 28 W Crosier
Marshall James E [Eva], laborer, res 93 Arch
Marshall James V [Alice M], molder, res 745 S Broadway
Marshall Jessie L, stenog D R Co, res 166 W Exchange
Marshall John W [Wilda V], woodworker, res 126 W Long
Marshall Laura H, stenog Goodrich Co, res 95 S Maple
Marshall Lillian E, stenog Colonial Salt Co, res 166 W Exchange
Marshall Mrs Matilda C (wid Levi H), res 95 S Maple
Marshall Perry G, plumber, res 166 W Exchange
Marshall Mrs Sarah L (wid Richard), res 167 Stone
Marshall Mrs Sophia A (wid J Ellis), res 166 W Exchange
MARSHALL THOMAS C [Clara L], cashier Buckeye Rubber Co, res 92 Westwood ave, People's Phone 351
Marson W J & Co, contractors 183 E Mill
Marson Wm J [Laura P] (W J Marson & Co), res 35 S Union
Mart Mrs Maria (wid Henry), res 854 Miami
Mart Martin, driver Brewster C Co 444 S Main
Marthey Louis J, wks Goodrich Co, res 683 May
Marthey Paul J [Julia C], wks Goodrich Co, res 683 May
Marthey Wm A, wks Frantz B Co, res 683 May
Martin Andrew [Agnes], with Hardware & S Co, res 821 Coburn
Martin Barnhart, student, res 87 S Arlington
Martin C H [Norene J], salesman, res 46 N Balch
Martin Charles, laborer, bds 401 S Main
Martin Charles F [Margaret], res 305 Sherman
Martin Charles H [Julia A], driver O'Neil & Co, res 212 Division
Martin Charles L [Nora E], wks Akron S Co, res 60 Hamilton av
Martin Charles W [Alma], saloon 263 N Howard, res same
Martin Mrs Delia (wid James E), res 314 E Buchtel ave
Martin E Fern, res 75 Bachtel ave
Martin Edward, rms 13 N Broadway
Martin Edward [Frances], laborer, res 437 Sherman

BURKHARDT'S BEER LEADS THEM ALL. TRY A CASE. BOTH PHONES **259**

HARPER DRUG CO. PHOTOGRAPH SUPPLIES

8 E. MARKET AND 59 S. HOWARD STS.

AKRON CITY DIRECTORY

643

Martin Mrs Elizabeth (wid Earl T), res 400 Brown
Martin Frank C, wks D R Co, res 821 Coburn
Martin George H, wks Kile Mfg Co, res 398 Pearl
Martin George W [Nellie W], patternmaker, res 713 Schiller ave
Martin Gertrude I, wks 1158 S Main
Martin Henry O [Julia A], res 193 W Center
Martin Herman A [Emma], dispatcher C A & C, res 270 Merriman
Martin Herman A [Ina J], foreman A Adamson, res 19 Bachtel
Martin Howard A, res 270 Merriman
Martin Ira M [Catherine J], driver S Oil Co, res 570 Dayton
Martin James, laborer, bds 450 Willow
Martin John, wks paper mill, bds 17 E Exchange
Martin John [Anna], wks D R Co, res 713 Amherst
Martin John [Inga O], wks R C P Co, res 87 S Arlington
Martin John I, wks D R Co, res 821 Coburn
Martin John Q [Hattie], teamster D R Co, res 738 Grant
Martin John W [Cassie], wks D R Co, res 194 E Buchtel ave
Martin Lawrence [Elizabeth], wks Star D M Co, res 587 Camp
Martin Lena, res 867 May
Martin Mrs Lihan A B, res 547 Cuyahoga
Martin Lottie G, res 417 Kirn
Martin Martha J, dressmaker O'Neil & Co, res 23 W Voris
Martin Mary, wks 566 E Buchtel ave
Martin Mary J, bkpr Brouse & Hollinger, res 841 Coburn
Martin Mason, waiter, res 109 Bachtel ave
Martin Matilda A, dressmaker O'Neil & Co, res 23 W Voris
Martin Milton M [Margaret A] auctioneer, res 398 Pearl
Martin Newel M [Lillie M], steamfitter, res 75 Bachtel ave
Martin Noah, rms 976 Bailey ave
Martin Orrin B [Anna], mech engineer Frantz B Mfg Co, res
417 Kirn
Martin Richard, res 396 Spicer
Martin Richard [Rose A], wks Alkali R Co, res 123 Bartges
Martin Royal [Florence I], wks Star D M Co, res 580 Camp
Martin Samuel [Lucinda], plasterer, res w s S Main
Martin Mrs Sarah (wid Levi L), res 788 St Clair
Martin Sophia S, wks 621 E Market
Martin Thomas E, wks Am Cereal Co, res 398 Pearl
Martin Thomas J [Ellen A], wks Am H R Co, res 841 Coburn
Martin William, rms 197 S Main
Martin William, brickmaker, bds 509 E Buchtel ave
Martin William [Matilda], wks W-S-M Co, res 137 Ira ave
Martin Wm A [Clara C], attorney I O O F Temple, res 31 Byers
Martin Wm L, student res 270 Merriman
Martin Wm N [Gertrude L] brickmason, res 18 W Voris

WM. H. EVANS & SON FIRE INSURANCE AND MORTGAGE
LOANS. COR. MILL AND HOWARD

HOME-MADE BREAD AND CAKES MADE TO ORDER. 66 SOUTH MAIN STREET :: E. J. ALDERFER

644

THE BURCH DIRECTORY CO'S

Martina Martin, laborer, bds E Jordan
Martinson Hildur, wks 54 Kent
Martz Charles E [Elizabeth], ironworker, res 371 Fountain
Martz Edward L [Nellie S], city fireman, res 13 E York
Martz Harvey E [Lillie S], wks Goodrich Co, res 538 Nash
Martz John W [Minnie M], wks Goodrich Co, res 93 W Exchange
Marvel Charles S ind bkpr Second Natl Bank, rms 456 W Market
Marvin Mrs Frances S (wid David L), res 34 N Forge
Marvin Richard P [Grace T], res Portage path, Perkms Hill
Marvin Hon Ulysses L [Carrie E], Circuit Judge, res 68 N Forge
Marxen Fred [Nora L], carpenter, res 176 S Balch
Mary Day Nursery, Rose K Steinmetz matron, 43 E Buchtel av
MARYLAND CASUALTY CO of Baltimore Md, D K Paige &
Co, district agents, 404 Everett Bldg
Maryon Andrew, laborer, bds 225 Cuyahoga
Maryon Veto, laborer, bds 225 Cuyahoga
Masak Andrew [Lizzie], wks S S P Co, res 971 Boulevard
Masak George [Lizzie], wks S S P Co, res rear 659 Yale
Maschke Louis, saloon 44 S Howard, rms 161 W Market
MASINO ANTONIO [Philomena], fruits, confectionery etc, 47
E Mill, res same, People's Phone 973 (See index to ads)
Masino Antonio jr, wks Goodrich Co, res 47 E Mill
Masino Gerard [Lulu], confectionery 632 S Main, res 64 Bartges
Masino Joseph [Theresa], laborer, res rear 154 E Furnace
Masino Louise P, with A Masino, res 47 E Mill
Masino Rocco, with A Masino, res 47 E Mill
Masino Rose, with A Masino, res 47 E Mill
Mason Anna M, teacher, res 53 N Broadway
Mason Blanche, res 313 W North
Mason Chas F [Nettie M], with Goodrich Co, res 313 W North
Mason Rev Edward G, pastor First Universalist Church, res 262
Spicer, People's Phone 1012-2
Mason Elizabeth M, res 115 S Union
Mason Frances, res 313 W North
MASON FRANK H [May L D], gen mgr of works The B F
Goodrich Co, res 115 S Union, both Phones
Mason Frank W [Elizabeth], woodturner, res 251 Poplar
Mason Fred J, wks W & B Co, res 251 Poplar
Mason Freeman D, [Mary D], machinist, res 666 May
Mason Garrett E wks D R Co, res 422 W Exchange
Mason Herbert W [Effie], with I S Myers Co, res 454 Carroll
Mason Jeannette K, clerk Glock-K Co, res 56 W Thornton
Mason Jeannette M, res 560 Crosby
Mason Jeridan P, rms 189 Hill
Mason Jonathan [Elizabeth W], res 560 Crosby

CHINA AND QUEENSWARE, THE KIRK CO. 25 & 27 S. HOWARD ST.

A KRON CARRIAGE & IMPLEMENT CO. **ROBES AND** **BLANKETS** 67-71 WEST MARKET ST. FOR

AKRON CITY DIRECTORY

645

Mason Mrs Lucinda (wid Charles A), res 116 S Balch
Mason Mary E, res 560 Crosby
Mason May B, milliner Glock-K Co, res 56 W Thornton
Mason Merle M, electrician, res 407 Bluff
Mason Mildred A, stenog City Engineer, res 15 E Tallmadge ave
Mason Milton A, engineer, res 15 E Tallmadge ave
Mason Mrs Nancy (wid Joseph), res 262 Spicer
Mason Richard P [Lottie], wks Goodrich Co, res 56 W Thornton
Mason Ruth E, res 313 W North
Mason Samuel [Lucretia], engr Ent Mfg Co, res 113 W Center
Mason Vera F, res 113 W Center
Mason W Scott [Alice E], woodworker, res 407 Bluff
Mason Walter B [Bertha], gardener, res 389 Albert place
Mason William [Jane], policeman, res 422 W Exchange
Mason Will T, wks E J Alderfer, res 454 Carroll
MASONIC CLUB The, John Crisp pres, J W Cully vice pres,
B B Clark sec, R M Pillmore treas, cor Howard and Mill
Massey Thomas, wks D R Co, bds 215 E Market
Massor John, wks Goodrich Co, bds 377 Grant
Mast Edward, rms 115 N Union
Mast George [Della C], blacksmith, res 802 Brown
Masteller Charles, molder, bds 50 W Crosier
Masters Wm C [Elsie A], wks Goodrich Co, res 136 W Thornton
Masterson Edward F [Alice A], wks Saalfield Co, res 71 Lake
Masterson Mrs Elizabeth (wid Owen), res 297 S Maple
Masterson John P, wks Goodrich Co, res 450 Bell
Masterson Mrs Mary T (wid Thomas E), res 69 Kuder ave
Masterson Patrick H, engineer, res 297 S Maple
MATHER ELMER L M D [Luella], practice limited to ear,
nose and throat 500-510 Everett Bldg, Bell Phone 404, Peo-
ple's 250, hours 9 to 11 a m other hours by appointment, res
59 N Forge, People's Phone 250-2
Mather Joseph [Cora], potter, res 863 Robinson
MATHER NATION O, attorney at law 200 Hamilton Bldg,
both Phones, res 25 Oakdale ave, People's Phone 128
Matherson Mrs Jane (wid Theodore), res 31 Franklin
Matherson Mary J, res 31 Franklin
Matherson Theodore A, res 31 Franklin
Mathews Mrs C C, millinery 162 S Main, res s s Penfield ave
Mathews Charles C [Kittie], drayman, res s s Penfield ave
Mathews Henry W, res 187 E Market
Mathews Wm S, res 1142 Johnston
Mathias Wm S [Hulda B], wks Saalfield Co, res 239 Bluff
Mathieu Percy G, res 50 E Market
Mathieu Wm [Ella], res 50 E Market

MUTUAL BENEFIT PHONE 568. EVERETT BUILDING .:.
DURANT.

WE HAVE SPECIAL FACILITIES FOR REFINISH- ING AND RE-UPHOLSTERING. B. L. DODGE

646

THE BURCH DIRECTORY CO'S

Matson John [Lizzie], wks B S P Co, res rear 917 Bank
Matson John jr, laborer, res rear 917 Bank
Matson Wm G [Elizabeth E], foreman, res 639 Day
Matt Mrs Kate, res 883 Bowery
Matt Martin, laborer, res 59 Merriman
Mattern Mrs Wilhelmina, res 169 Adams
Matteson Wm L [Dell K], barber 17½ N Howard, res 28 S Valley
Matthews Mislav [Paulina], tailor, res 360 Bell
Matthes Mrs A Mary (wid John), res 315 Hickory
Matthes Adam [Hattie], tailor, res 124 W Center
Matthes Anna, res 325 Hickory
Matthes Anna M, res 315 Hickory
Matthes Mellie, student, res 124 W Center
Matthes Otto W, clerk Albrecht's Pharmacy, res 315 Hickory
Matthews Flora B, res 73 Campbell
Matthews J Chester, clerk D R Co, res 73 Campbell
Matthews John, wks W-S-M Co, bds 1090 S High
Matthews John B student, res 706 W Market
Matthews Nellie M, res 73 Campbell
Matthews Mrs Rilla, res 73 Campbell
Matthews Robert [Margaret], laborer, res 49 Federal
Matthias Mrs Cora (wid Webster), res 1010 Rhodes ave
Matthias Floyd O, wks Goodrich Co, res 1010 Rhodes ave
Matthias George L, wks D R Co, res 1010 Rhodes ave
Matt John [Conjetti], laborer, res 229 Brout alley
Mattison Harry [Myrtle E], wks Ak B & T Co, res 867 Johnston
Mattocks Grace, res 728 Kling
Mattow Frank, wks Goodrich Co, res 128 N Broadway
Mattow Mrs Katie, res 128 N Broadway
Matuch George [Rose], wks McNeil B Co, res 1259 Moore
Matz Charles E [Duly M], wks Goodrich Co, res 870 Holloway
Matz Forest L, repairman, res 714 Schell ave
Matz Ida, teacher, rms 573 Wooster ave
MAURER CHRISTIAN J [Annie], 9 E Market, res same

C. J. MAURER

IMPORTED AND DOMESTIC

...WINES, LIQUORS AND CIGARS...

HOT AND COLD LUNCHES

Pure Whiskies by the Jug a Specialty

Both Phones 563.

9 East Market Street.

WOLFSPERGER

Combination Fixtures
WIRE FOR ME
And I will Wire for You

54 EAST MARKET
PEOPLE'S PHONE 1710

Matz Hamilton B [Catherine], carpenter, res 714 Schell ave
Matz John D, wks D R Co, res 714 Schell ave
Mauer John, wks Penna Co, bds 16 E Exchange
Maurer Fred C [Jennie M], foreman Werner Co, res 390 Bluff
Maurer George J [Hattie], saloon 41 N Case ave, res same
Maust Arthur B, clerk Erie R R, rms 81 S High
Mautz Mike, laborer, bds T Petrich
Max Mrs Caroline, res 153 W Buchtel ave
Max Edward [Caroline], res 692 Washington
Maxenberger Mrs Philopina, midwife, res 207 Carroll
Maxson Burdette R, student, res 567 Crosby
Maxson Chester J, clerk Goodrich Co, res 567 Crosby
Maxson Maud A, music teacher, res 567 Crosby
Maxson Wm M [Margaret J], carpenter, res 567 Crosby
Maxwell Alice C, res 736 E Market
MAXWELL ALVIN F, plumber 443 Vine, res same

A. F. MAXWELL PLUMBING AND GAS FITTING

REPAIRING A SPECIALTY

ALL WORK DONE AT REASONABLE PRICES

443 VINE STREET

PEOPLE'S PHONE 1181

Maxwell Guy E, student, res 736 E Market
Maxwell James [Minnie], motorman, res 119 W Thornton
Maxwell Mrs Kate, wks 621 E Market
Maxwell Wm J [Amanda F], dentist 990½ E Market, res 736 same
May Adam E [Clara] (Koch & May), res w s S Arlington
MAY & FIEBEGER See next page
May Frank G, student, res 249 Crosby
May James H [Lizzie M], liveryman, res 78 Wood
May John W [Sarah A], wks Salt Works, res 123 McCoy
May Joseph, wks Alkali R Co, bds 71 McCoy
MAY LOUIS R [C Gertrude], sec and treas The Frantz Body
Mfg Co, res 35 S Balch
May Mary L, music teacher, res 35 S Balch
MAY RUDOLPH A [Elizabeth M] (May & Fieberger), res 249
Crosby, People's Phone 146
Maybach Cecilia, stenog O'Neil & Co, res 53 N Broadway
Maybach Emma L, teacher, rms 356 E Buchtel ave

PURE GOODS ARE ALWAYS THE BEST. N. Y. CANDY KITCHEN

THE GLOCK-KORACH CO. MILLINERY AND LADIES FURNISHINGS--82 S. MAIN ST.

648

THE BURCH DIRECTORY CO'S

MAY & FIEBEGER (R A May, Frank Fiebeger) mfrs of furnaces and dealers in stoves, housefurnishings, plows etc, 14-18 N Howard, both Phones 114

AKRON AIR BLAST FURNACE.

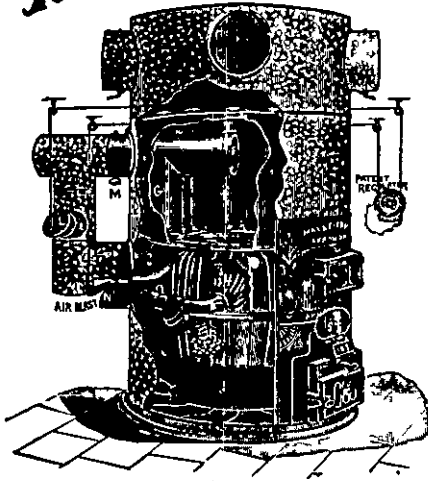

MANUFACTURED BY
MAY & FIEBEGER
AKRON, OHIO.

The Akron Air Blast Furnace

THE ATHANOR FURNACE

The Solid Comfort Furnace

Represent the Highest Grade

Insist on having one of these best of furnaces We can do you good and save you money Call and we will give you a full description

May & Fiebeger

ESTABLISHED 1880

14, 16, 18 N. HOWARD ST.

Mayer Abram [Mary F], res 1189 Second ave
 Mayer Mrs Amy (wid George), res 238 Locust
 Mayer Mrs Ella J, saloon 137 N Howard, res same
 Mayer Harry M, teamster, res 1189 Second ave
 Mayer John, tailor J H Haller, bds 360 Bell
 Mayer LeRoy G, circulation mgr Beacon, res 238 Locust
 Mayer Louis H [Ella J], horseman, res 137 N Howard
 Mayer Ralph Q, conductor st ry, res 1189 Second ave
 Mayer Ruth H, res 1189 Second ave
 Mayers John T [Catherine], saloon 15 E Market, res same
 Mayo Byrd D [Eliza B], carpenter, res 92 W Market
 Mayo Jas R, night yardmaster B & O, res 261 James
 Mays Gilbert V [Viola], res 693 Home ave
 Mays Mrs Phoebe E (wid Mifflin), res 693 Home ave
 Mays Wateman A [Olive D] fireman, res 357 Fuller
 Maytner & Larker (J M Maytner, J J Larker) saloon 280 S Main

A RELIABLE INSTALLMENT HOUSE & MAHAFFEY'S

PATENTS, WILCOX, PARSONS & BURCH

40-44 Central Savings & Trust Building

AKRON CITY DIRECTORY

649

- Maytner J Michael [Agnes E] (Maytner & Larker), res 133 Chestnut alley
- Mazzocco Joseph, bootblack Erra & Bro, res 72 E Furnace
- Meacham Chas J [Marjorie C], mgrs Acme No 4, res 566 Schiller
- Meacham Mrs Louise A (wid John F), res 149 S Union
- Mead George G [Esther], hostler, res 49 Norton
- Mead Lorain [Mary], potter, res 576 E Exchange
- Mead Marcia J, draftsman Bunts & Bliss, bds 55 N Valley
- Mead R Edward, music teacher, bds 382 Silver
- Mead Richard L [Kate A], harness mfr 274 S Main, res 214 E Buchtel ave
- Mead Sylvia L, res 214 E Buchtel ave
- Meade Elsie B, nurse, rms 42 Adams
- Meagher Elizabeth, res 110 Good
- Mealy Charles F [Rose F], wks W & B Mfg Co, res 742 Wall
- Mealy Earl G, electrician, res 582 S Main
- Mealy Mrs Edna A (wid Henry), res 122 W Cedar
- Mealy Mrs Emma, janitress Goodrich Co, res 582 S Main
- Mealy Fred J, wks Zimmerly Bros, res 394 Sherman
- Mealy Frederick [Margaret], res 394 Sherman
- Mealy George A, clerk Goodrich Co, res 187 Ellwood ave
- Mealy Harry F, res 223 Bowery
- Mealy Mrs Mary C (wid John H), res 223 Bowery
- Means Esther, res 174 Westwood ave
- Means Marjorie, res 174 Westwood ave
- Means Mrs Martha A (wid Nathan A), res 385 Woodland ave
- Means Walter K [Clatys O], with Goodrich Co, res 174 Westwood
- MEANS WILLIAM A** [Rosalind S], asst treas The B F Goodrich Co, res 385 Woodland ave, People's Phone 415
- Means Bert H [Lorean E], driver, res 23 Olive
- Mechlin Robert S [Ora L], wks Kile Mfg Co, res 1288 Curtis
- Meckley Jeremiah S, locksmith 174 S Main, rms 425 Bowery
- Medley Alonzo [Josephine], wks Goodrich Co, res 190 Wheeler
- Medley Elias F [Maggie H], wks Star D M Co, res 349 Buckeye
- Medley Minnie, res 349 Buckeye
- Madvinsky Hyman [Bessie], junk dealer, res 403 W Exchange
- Mee John [Frances E], horsehoer 27 N Main, res 579 E Market
- Mee William [Eunice F], blacksmith, res 112 Cuyahoga
- Meech Allen G [Ella M], wks XX C H & V Co, res 504 E South
- Meech Clyde M, res 504 E South
- Meech John E, wks U-S Stoneware, rms 23 Spruce
- Meech Walter, wks Goodrich Co, bds 378 S Main
- Meeker Charles, wks Diamond R Co, bds 479 S Main
- MEEKER JAMES W** [Josephine C], sec The S & O Engraving Co, res 516 E Market

BOTH PHONES 477 We can Please You in Bar and Hotel Supplies **BUCKEYE** SUPPLY HOUSE F. W. FUCHS, PROP.

EVERYTHING FOR THE BABY—GO-CARTS, || **B. L. DODGE**
CRIBS, HIGH CHAIRS. ETC. || 24 & 26 S. Howard St.

650

THE BURCH DIRECTORY CO'S

Meeker John W, shoemaker 431 S Main, res 557 same
Meeker Larna, laundryman, bds 51 Bowery
Meeker R Oliver, wks Alkali R Co, res 557 S Main
Meeker Ray, wks Goodrich Co, bds 479 S Main
Meeker Win A [Florence], motorman, res 1041 S Main
Meese Abraham L, carpenter, res 521 Sumner
Meese C Frank, with L Kryder & Sons, res 599 E Market
Meese Mrs Flora L, res 268 Jackson
Meese George W, driver J T Diehm, res 18 E Chestnut
Meese Jessie S, stenographer, rms 175 Hill
Meese John C [Mamie A], machinist, res 1318 Sweitzer ave
Meese Mrs Lana, res 18 E Chestnut
Meese Webster, ironworker, res 18 E Chestnut
See also Mease
Mehaltz Joseph [Anna], laborer, res 142 E Furnace
Mehigan Dennis [Julia], wks D R Co, res 723 S High
Mehlick John, laborer, bds rear 449 N Arlington
Mehlick Stephen, laborer, bds rear 449 N Arlington
Mehrer Christian [Louise E], wks Werner Co, res 195 Jewett
Mehrl George [Margaret H], wks Kasch R Co, res 398 S High
Mehrl George H [Margaret H], slater, res 398 S High
Mehrl Wm L [Florence], wks Kasch R Co, res 374 Water
Meibert Martha, student, rms 422 W Market
Meier Mrs Carolina (wid Christ), res 165 Hickory
Meier Catherine, res 75 Bartges
Meier Mrs Catherine (wid Henry), res 746 Kolb
Meier Catherine H, res 746 Kolb
Meier Charles [Christina], wks Goodrich Co, res 75 Bartges
Meier Charles jr, student, res 75 Bartges
Meier Charles W, woodengraver, res 746 Kolb
Meier Chris [Belle], foreman Ak Ptg & P Co, res 51 E Furnace
Meier Edward B [Alice A], res 19 W Cuyahoga Falls ave
Meier Frederick J [Helene], foreman Goodrich, res 732 Harvard
Meier Gus H [Grace F], solicitor Ak Ptg & P Co, res 53 W North
Meier John, messenger R Clay P Co, res 727 Johnston
Meier John, baker F Kuhlke, rms 4 E Exchange
Meier Julius E [Florence], sec Union Ptg Ink Co, res 746 Kolb
Meier Louis [Philabena], wks S China Co, res rear 719 Johnston
Meier Mary, clerk Tanner & Co, res 75 Bartges
Meier Mrs Walburga (wid Anthony), res rear 727 Johnston
Meigen Paul, laborer, bds 1284 Second ave
Meirose Mrs Christine, res 702 Upson
Meirs Mrs Emma E, res 43 S Walnut
Meisser Edward A, wks C A & C, res W Tallmadge ave ext
Meister Albert G [Frieda], watchman, res 141 E Thornton

ASK FOR **BURKHARDT'S BEER** ITS THE BEST . . . BOTH PHONES **259**

ASK YOUR PHYSICIAN ABOUT THE HARPER DRUG CO.

AKRON CITY DIRECTORY

651

Meister Chas A [Myrtle], printer Ak Ptg & P Co, res 246 Locust
Meixner Matthias, wks Alkali R Co, bds 149 Halstead
Mekeal James H [Louise], salesman Natl Biscuit Co, res 495

Perkins

Mekeal John H [Mary E], driver Pouchot H Co, res 119 Lods

Mekeal Joseph, wks Lyman L Co, res 595 Dayton

Mekeal Sarah, res 595 Dayton

Mekeal Wm H [Mary A], wks Lyman L Co, res 595 Dayton

Mekeal Wm P, carpenter, res 595 Dayton

Melcher Harry I [Ida M], grocer 215 Hickory, res same

Melham Edward, wks R C P Co, bds 1042 River

Mell Cloyd W (J R Mell & Son), res 56 Kirkwood

MELL J R & SON (J R and C W) insurance, real estate, loans
and transfers, pension attorneys and notaries public 422 Dob-
son Bldg, People's Phone 520

Mell Joseph R [Sabina V] (J R Mell & Son), res 56 Kirkwood

Mell Marvin M [Belle H], bkpr J Koch & Co, res 399 Mell ave

Mellinger Bertha A, res 826 W Market

Mellinger Birdie, wks 131 E Market

Mellinger Charles M [Estella M], potter, res 409 S Arlington

Mellinger Clara A, res 256 Chittenden

Mellinger Etna A, wks S China Co, res 409 S Arlington

Mellinger Israel M [Susan V], gateman, res 826 W Market

Mellinger Lloyd L, wks A China Co, res 1204 Second ave

Mellinger Michael R, potter, res 256 Chittenden

Mellinger Wm S, wks Biggs B W Co, res 1170 River

Mellor Elizabeth J, res 702 Sherman

Mellor Mrs Helen (wid William), res 702 Sherman

Mellor Robert [Ellen], brickmason, res 1161 Andrus

Mellor Wm H [Ruth], brickmason, res 64 W Miller ave

Meloy Harry W [Amanda], wks Goodyear Co, res 859 E Market

Melton Florence, res 148 Lake

Melton John W [Velma], painter W-S-M Co, res 148 Lake

Melton Mrs Phoebe A (wid Alvin), res 889 Miami

Melville Margaret M, res 487 Grant

Melvin Martin, res 21 Norton

Melvin Mrs Matilda C (wid Daniel A), res 207 Ash

Melvin Sherman A [Alice], bookkeeper, res 188 Wills ave

Memmer Adam [Walburga], contractor, res 206 Wheeler

Memmer Charles, wks Goodrich Co, bds 453 Sumner

Memmer Frank E [Emma E], wks Werner Co, res 527 Sumner

Memmer George F, res 206 Wheeler

Memmer Geo W [L Maud] (J Memmer & Son), res 496 E Market

Memmer John, carpenter, rms 357 S Main

Memmer John (J Memmer & Son), res 410 E Market

DIME SAVINGS BANK COR. MILL AND HOWARD. INTEREST
PAID ON SAVINGS AND TIME DEPOSITS.

MEMMER JOHN & SON (John and George W) insurance, real estate and loans 21 Central Savings & Trust Bldg, People's Phone 96

Memmer Mrs Nellie (wid Albert G), res 388 Bluff

Memmer William, carpenter, bds 453 Sumner

Menard James A [Chloe J], wks Goodrich Co, res 29 Broad

Menches Charles E [Maggie M] (Premium Pop Corn Works), res 118 E Exchange

Menches Frank A (Premium Pop Corn Works), res 118 E Exch

Menches Harry J, wks Diamond R Co, res 118 E Exchange

Menches Lottie A, stenographer, res 118 E Exchange

Mendenhall Forrest, res 87 Arch

Mendenhall Henderson, res 87 Arch

Mendenhall Wm J, res 87 Arch

Menegay Charles X [Mary C], wks Renner B Co, res 459 Bluff

Menegay Pauline A, student, res 459 Bluff

Mengensdorf Clara M, res 1396 E Market

Mengensdorf Mattie E, res 1396 E Market

Mengensdorf Peter [Emma E], shoemaker 4 W Market, res 1396 E Market

Mengensdorf Wm L, wks Werner Co, res 1396 E Market

Menier Joseph, driver, bds 60 W York

Menke Carrie W E, res 68 W Crosier

Menke Henry, wks Am Cereal Co, bds 189 Ledge

Menschung Clela O, res 460 Water

Menschung Joseph W [Emma], rubberworker, res 460 Water

MENTER & ROSENBLOOM CO, M A Bernstein mgr, ladies' and men's clothiers, shoes, hats and millinery 39 S Howard, People's Phone 1410

Mentzer George, laborer, bds 11 W Voris

Mercer Elizabeth, teacher, rms 34 Spruce

Merchant Benjamin F [Jennie], laborer, res 96 N Howard

Merchant Lohman E [Harriet M], wks A Ptg Co, res 210 Crosby

Merchants' Mercantile Agency, J T Spellman mgr, 124 Hamilton Bldg

Merrell Edith, stenog Musser, Kohler & Mottinger, res Kent O

Merriam Mrs Lucinda S (wid F G), res 165 E Market

Merrick Mrs Sallie, res 84 Bittman

Merrill Emery C [Mary W], conductor B & O, res 385 Bluff

Merrill Geo B [Grace E], clerk R Clay P Co, res 32 Fir

Merrill George W, fireman B & O, res 385 Bluff

Merrill Henry E, with Robinson Clay P Co, res 32 Fir

Merriman Grove R [Nellie E], foreman Crown D M Co, res 678 Rhodes ave

Merriman Harrison M, wks Baker-McM Co, res 678 Rhodes ave

MERRIMAN JESSE B, treas The Kasch Roofing Co, res 641
W Market, People's Phone 948

Merriman Lottie B, res 678 Rhodes ave

Merriman Ruth I, res 678 Rhodes ave

Merriman Wells E [Elizabeth], patternmaker, res 641 W Market

Merritt Mrs Ann (wid William), res 705 Miami

Merritt Sarah, res 705 Miami

See also Mairet

Merry Fred, foreman Akron Mfg Co, 929 S High

Merryweather Anna, res 284 Westwood ave

Merryweather Mrs Harriet (wid William), res 250 E Exchange

Merryweather John, res 284 Westwood ave

Merryweather Nellie, stenog Firestone Co, rms 428 Water

Merryweather Thomas [Elva E], salesman Taplin, R & Co, res
42 Grand ave

Merryweather Wm M, wks A A Weybel, res 259 Westwood ave

Mershon Myron B, nurseryman, rms 256 S Balch

Merti Elizabeth, wks 429 E Market

Mertinson Hillis, wks 445 E Buchtel ave

Merton Don C, tiremaker, res 36 N Walnut

Merton Irene M, dressmaker, res 50 Falor ave

Merton Lawrence, res 36 N Walnut

Merton Theodore C [Alice R], contractor, res 36 N Walnut

Mertz Arthur B, wks Dauntless Mfg Co, res 328 E Buchtel ave

Mertz John T [Susan E], chief Fire Dept, res 328 E Buchtel ave

Merwin George C, salesman, res 150 N Summit

Merwin Mrs Mate, res 150 N Summit

See also Murwin

Merz Mrs Catherine (wid John), res 342 Grant

Merz Criss J [Bessie A], machinist, res 292 Mills ave

Merz George W, collector People's Savings Bank, res 342 Grant

Merz John [Marie], supt Hankey L Co, res 342 Grant

Merz Mrs Mary (wid George), res 597 Sumner

Merz Rhea, clerk E J Alderfer, res 597 Sumner

Merzweiler Anna, clerk, rms 275 S Broadway

Merzweiler August, wks Renner B Co, res 250 N Forge

Merzweiler Emma, res 250 N Forge

Merzweiler Frank J, wks Goodrich Co, res 250 N Forge

Merzweiler Mary A, res 250 N Forge

Meschi John, laborer, bds 125 N Case ave

Meskaro John, laborer, bds 847 Robinson

Mesko Michael, laborer, bds 71 S Case ave

Messerly Bertha, res 272 Westwood ave

Messerly Elizabeth, res 272 Westwood ave

Messerly Felix, tinner, res 272 Westwood ave

MUTUAL BENEFIT SELLS ENDOWMENT POLICIES AT LIFE
RATES. SEE DURANT

BEST LINE OF SECTIONAL BOOK-CASES **B. L. DODGE**
... ON THE MARKET ... 24 AND 26 S. HOWARD ST.

654

THE BURCH DIRECTORY CO'S

Messerly John [Caroline], laborer, res 272 Westwood ave
Messerly William [Lottie], wks Goodrich Co, res 566 East ave
Messick James, wks Goodrich Co, bds 515 S Main
Messinger Freda, res 221 E Center
Messmer Charles [Rose] (Messmer & Hersch), res 305 Fountain
Messmer & Hersch (Chas Messmer, Adam Hersch), saloon 232
E Exchange
Messmer William, wks P P & S Co, bds 1090 S High
Messmore John K [Jane], res 279 Turner
Messner Andrew M [Jennie], coal dealer, res w s Talbot ave
Messner David A [Sarah E], driller, res 313 Bowery
Messner Edna B, res 414 Water
Messner George W [Lottie], carpenter, res 719 Edgewood ave
Messner Henry [Anna], machinist, res 727 Edgewood ave
Messner Hiram J [Catherine H], potter, res 731 Edgewood ave
Messner Jeremiah [Eva B], carpenter, res 326 Chittenden
Messner Webster A [Bessie B], butcher, res 24 N Summit
Messner Willard G [Estella V], wks Goodrich, res 304 Sherman
Mest Almeda F, dressmaker, res 67 S High
Mest Frank C, wks D R Co, res 155 W Crosier
Mest George F [Ethie N], wks D R Co, res 211 W Crosier
Mest Henry F [Della], res 155 W Crosier
Mest Ida B, res 155 W Crosier
Mest India E, res 57 N High
Mest John [Carrie], wks D R Co, res 243 W Crosier
Metlin Mrs Alice (wid John E), res 138 Fir
Metlin S Jennie, res 452 E Exchange
Metropolitan Art Co (O R Taylor, C R Allen), Walsh Block
Metropolitan Life Ins Co, H E Hirschberg supt, Dobson Bldg
Mettie Edward D [Sarah C], beer coil cleaner, res 162 W Crosier
Metting David W [Ina A], rubberworker, res 799 Coburn
Metting Earl H, res 799 Coburn
Metting Edgar I, wks Firestone R Co, res 799 Coburn
Metz Albert [Bessie], carpenter, res 509 E Buchtel ave
Metz Mrs Barbara C (wid Pantaleon), res 495 Sumner
Metz Lena M, res 495 Sumner
Metz Louise, res 495 Sumner
Metz Peter P, res 495 Sumner
Metz Rose C, res 495 Sumner
Metzger Alphonse, wks Goodrich Co, res 358 W South
Metzger Charles G [Ada A], tinner Akers & Co, res 1061 Ackley
Metzger Charles W [Flora A], res 338 Mills ave
Metzger Christ, teamster, res rear 271 W Crosier
Metzger Florence B, res 392 W South
Metzger George J, clerk Halter Bros, res 358 W South

WHEN YOU THINK OF BUILDING **.. WOLFSPERGER ..**
THINK OF WIRING, AND CALL 54 EAST MARKET. PEOPLE'S PHONE 1710

- Metzger Gottlieb F, res 130 W Thornton
Metzger Gottlieb J [Sarah A], wks Salt Co, res 392 W South
Metzger Jacob [Leah], res 352 Union place
Metzger Jacob L, wks Mirror Works, res 358 W South
Metzger Jacob L [Catherine], wks Mirror Co, res 375 W South
Metzger John [Bessie], driver Burkhardt s, res 89 E Voris
Metzger John [Nellie], machinist, res 144 Russell ave
Metzger Lizzie, res 487 Grant
Metzger Mark E [Frances L], pres and gen mgr Ideal Bowling
Co, res 375 Worron
Metzger Martin, teamster, res 358 W South
Metzger Mary, res 358 W South
Metzger Mary, dressmaker, res 344 Sumner
Metzger Peter G, wks Mirror Works, res 392 W South
Metzger Mrs Rachel (wid Jacob), res 358 W South
Metzger William [Rose R], wks Burkhardt's, res 487 Grant
Metzger Wm J [Clementine I], clerk Cutter Co, res 274 Rockwell
Metzler Alice L, student, res 149 S College
Metzler Andrew [Barbara], wks D R Co, res 669 Harvard
Metzler Cecelia E, res 149 S College
Metzler Charles A, rubberworker, res 519 Bowery
Metzler Christopher [Mary A], res 344 Buckeye
Metzler Conrad F [Flora], blacksmith res 781 Amherst
Metzler David A [Abby M], asst supt Alkali R Co, res 198 Crosby
Metzler Earl S, res 781 Amherst
Metzler Edward A, molder, res 323 Howe
Metzler Elizabeth, res 228 Water
Metzler Ethel R, student, res 734 S Main
Metzler Mrs Eva (wid Christopher), res 228 Water
Metzler Frank A, wks D R Co res 781 Amherst
Metzler Frank M [Frances], saloon 155 Bartges, res 519 Bowery
Metzler Fred W, wks D R Co, res 323 Howe
Metzler George, acrobat, res 323 Howe
Metzler Laura H, res 781 Amherst
Metzler Mary A, student, res 734 S Main
Metzler Michael [Mary J], plasterer, res 323 Howe
Metzler Michael W [Nancy], wks Alkali R Co, res 149 S College
Metzler Robert C, wks Goodrich Co, res 781 Amherst
Metzler Romus, plasterer, res 413 Wabash ave
Metzler Wm J, wks D R Co, res 734 S Main
Metzler Wm M [Rose A], with D R Co, res 734 S Main
Meyer Albert [Anna], laborer, res 566 Grant
Meyer Aloysius Y, clerk Byrider Bros, res 29 Iron
Meyer Alphonse, wks Ent Mfg Co, res 579 Washington
Meyer August, wks Akron Ptg & P Co, res 579 Washington

TRY OUR ICE CREAM SODA. N. Y. CANDY KITCHEN
19 S. HOWARD ST.

THE GLOCK-KORACH CO. EVERYTHING IN WOMENS AND CHILDRENS WEAR except SHOES

656

THE BURCH DIRECTORY CO'S

Meyer August [Mary], tinner Pouchot H Co, res 19 Goodrich
Meyer Carrie M, asst Dr I C Rankin, res 49 Fir
Meyer Mrs Catherine E (wid Henry A), res 485 Grant
Meyer Charles [Sophia D], wks Ak-Selle Co, res 809 Wall
Meyer Charles F [Nettie], wks Werner Co, res 339 Bryan
Meyer Mrs Christina (wid Bernard), res 29 Iron
Meyer Ernest, wks Ent Mfg Co, res 579 Washington
Meyer Ernest, wks Goodrich Co, res 19 Goodrich
Meyer Eugene G [Mary F], wks Am H R Co, res 579 Washington
Meyer Frances G, res 29 Iron
Meyer Frank B, wks Goodrich Co, res 29 Iron
Meyer George [Mary], laborer, res 49 E Cedar
Meyer George W, wks Am Cereal Co, res 485 Grant
Meyer Gottlieb [Barbara], laborer, res 459 Wooster ave
Meyer Henry, res 692 Washington
Meyer Henry, wks Ent Mfg Co, res 579 Washington
Meyer John F, wks W^l & B Mfg Co, bds 89 Frances ave
Meyer Josephine, res 19 Goodrich
Meyer Noah, wks Lyman L Co, bds 447 W Thornton
Meyer Mrs Sophia, bds Windsor Hotel
Meyer Stella, bds Windsor Hotel
Meyer William, res 459 Wooster ave
Meyer Wm A, res 485 Grant
Meyers George [Catherine], wks S S P Co, res 800 Beardsley
Meyers J B, cook Hotel Buchtel, res same
Meyers John [Laura], tiremaker, res 200 E Buchtel ave
Michel May A, bookkeeper, res 116 E Market
Michel Murray [Woehlen], res 387 Cross
Michel Wm I [Catherine F], wks East O G Co, res 88 N Union
MICHIGAN MUTUAL LIFE INSURANCE CO of Detroit
Mich, T F Thompson dist mgr 48 Quarry
Michin John [Sophia], laborer, res 523 Grant
Mickelson Carl C, bricklayer, res 743 Hazel
Mickelson Fred W [Josephine M], wks R C P Co, res 743 Hazel
Mickelson Harry E, bricklayer, res 743 Hazel
Mickelson Julius, policeman, bds 289 N Union
Mickelson Mrs Mary (wid Louis H), res 248 N Arlington
Mickelson Wm H [Borghild], bricklayer, res 743 Hazel
Micklas Steve [Katie], laborer, res Kenmore
Mickley Bert, clerk, res 1107 S Main
Micklovitz John, wks A China Co, res 87 S Case ave
Micklovitz Martin [Annie], laborer, res 87 S Case ave
Middendorf Carl H, student, res 287 Otis
Middendorf Henry W [Elizabeth], medicine mfr, res 287 Otis
Middendorf John W, clerk Schumacher & G, res 287 Otis

FURNITURE..CARPETS..STOVES
YOUR CREDIT IS GOOD

MAHAFFEY'S

166-168-170
SOUTH MAIN ST.

PATENTS, WILCOX, PARSONS & BURCH

40-44 Central Savings & Trust Building

AKRON CITY DIRECTORY

657

Middleton Thomas G A [Nellie L], trav salesman Robinson Clay
P Co, res 484 W Market

Mignin George, student Buchtel, rms 39 S Summit

Mihills Mrs Harriet A (wid Lee K), res 345 Brown

Mihills Herbert A, clerk D R Co, res 345 Brown

Mihills Maurice F, printer Akron Ptg & P Co, res 345 Brown

Mihm Joseph F, wks Am H R Co, res 575 Washington

Mihm Mrs Matilda M (wid Joseph F), res 575 Washington

Mikolascheck Daniel, laborer, res 213 W Exchange

Mikolascheck Paul [Fannie], baker, res 213 W Exchange

Mikolashek Alfred [Anna], butcher, res 308 Torry

Mikolashek Augustus, wks Am Cereal Co, res 803 S Maple

Mikolashek Ferdmand [Emma], millwright, res 539 Grant

Mikolashek Fred P [Eva], res 803 S Maple

Miland Edward, wks D R Co, bds 31 Bartges

MILAR WILBUR W [Maude W] (Harter & Milar), res 62
Adolph ave, People's Phone 297

Milbourn Edmund W [May], barber E H Wehnes, res 16 N
Broadway

Miles Eugene E [Bertha], electrician, res 48 Adams

MILES LUCIUS C [Harriet S], vice pres The Great Western
Cereal Co and mgr Mill "C", pres The Goodyear Tire &
Rubber Co, The Akron Electrical Mfg Co and vice pres The
Dollar Savings Bank, res 52 Fir, Bell Phone 697

Miles Lucius K [Maria L], bkpr G W Hartenstein, res 48 Adams

Miles Mrs Martha, res H Earle

Miles Mary W, res 52 Fir

Miles Willis A [Louise], machinist, res 306 W Center

Miley George E, stenog Goodyear Co, res 88 Stewart ave

Miley Ralph, res 88 Stewart ave

Miley Samuel S [Lena], driver, res 88 Stewart ave

Miley Wm J [Minnie], potter, res 370 Talbot ave

Milford Mrs Elizabeth (wid John), res 1205 S Main

Milford Gomer [Etta], grocer 1107 S Main, res same

Milford John W [Lilly M], grocer 1207 S Main, res 19 Falor ave

Milham Arthur R [Pearl C], driver, res 1187 Third ave

Milks Arthur, wks Goodrich Co, rms 500 S Main

Millar A Danesbury, with T A Hockwalt & Co, rms 817 St Clair

Miller Mrs A Belle, res 281 Fuller

Miller Abraham, wks Am Cereal Co, bds 967 Wilhelm

Miller Ada A, clerk Upham B Co, res 199 Carroll

Miller Adam, wks R Clay P Co, res 600 Crouse

Miller Adam [Susanna], wks Alkali R Co, res 856 W Exchange

Miller Adam A, farmer, res w s S Arlington

Miller Adam J [Nora B], wks R C P Co, res S Martha ave

BUCKEYE SUPPLY HOUSE
66 NORTH HOWARD ST. **COMPLETE LINE** OF BAR AND HOTEL
GLASSWARE

LARGEST STOCK OF FURNITURE IN THE CITY AT LOWEST PRICES. B. L. DODGE

658

THE BURCH DIRECTORY CO S

Miller Adele M, res 295 Buckeye
Miller Adelia, res 791 Grant
Miller Adolph G [Burga], tailor, res 642 Elma
Miller Albert [Charlotte], wks T, R & Co, res 753 Sumner
Miller Albert [Maud M], lamp lighter, res 90 S Case ave
Miller Albert C [Clara E], wks Peterson & W, res 664 Yale
Miller Albert D, res 370 W Cedar
Miller Albert R [Ada A], gen foreman Star D M Co, res 423 Sumner
Miller Albert R [Jennie A], wks Buckeye R Co, res 341 Fountain
Miller Albert W, brickmason, res 668 Johnston
Miller Mrs Alice L, res 818 Bloomfield ave
Miller Mrs Almira (wid William), res 192 W Chestnut
Miller Amos W [Emma], clerk A Polsky, res 11 N Summit
Miller Andrew, laborer, bds 1176 Johnston
Miller Andrew F, wks Goodrich Co, res 248 Campbell
Miller Anna, res 359 Turner
Miller Anna F, res 206 Eagle
Miller Anna L, res 1268 Fourth ave
Miller Anna R, res 42 West
Miller Anna T, res 146 Cook Settlement
Miller Anna T, res 125 Halstead
Miller Mrs Apphia B (wid Henry F), res 232 Cable place
Miller Arenas W [Daisy], wks Goodrich Co, res 320 S Arlington
Miller Arthur A [Gertrude J], trav salesman, res 46 S Broadway
Miller Arthur D, painter, bds 722 Princeton
Miller August C, contractor, res 295 Buckeye
Miller Benj F [Clara N], wks Thomas-P Co, res 1299 Fourth ave
Miller Benj W [Alice E], ins agt, res 116 E Market
Miller Bessie, bkpr Union Loan Co, res 1073 E Market
Miller Blanche, res 48 Lods
Miller Blanche G, res 125 Halstead
Miller Blanche G, res 146 Cook Settlement
Miller Bodo E, student, res 295 Buckeye
Miller Carl [Anna], wks R Clay P Co, res 600 Crouse
Miller Carl E [Josephine], res 759 S Maple
Miller Carrie, res 382 Sherman
Miller & Carson (G F Miller, J M Carson), building block mfrs
70 Aqueduct
Miller Catherine, res 717 Sherman
Miller Catherine, res 283 Wooster ave
Miller Catherine A, res 248 Campbell
Miller Charles, laborer, bds 128 S High
Miller Charles, elevator boy, res 717 Sherman
Miller Charles [Nelhe], wks Goodrich Co, rms 357 S Main

BURKHARDT'S BREW HIGH GRADE BEER ONLY. ASK FOR IT AND YOU WILL TAKE NO OTHER

ASK YOUR NEIGHBOR ABOUT THE HARPER DRUG CO.

AKRON CITY DIRECTORY

659

Miller Charles [Sarah], cémentworker, res Kenmore
Miller Charles A [Celinda], res 256 W Center
Miller Charles E [Amelia J], wks Werner Co, res 427 Edgewood
Miller Charles E [Mary], kilnburner, res S Martha ave
Miller Charles J, salesman, res 183 Ellwood ave
Miller Charles P [Nellie O], wks Summit C Co, res 421 Sherman
Miller Charles S [Alice C], clerk N O Ry, res 29 S Balch
MILLER CHARLES W [Bertha E], cashier Standard Table
Oil Cloth Co, res 438 Perkins
Miller Christina, res 791 Grant
Miller Claude J (Gable & Miller), res 804 Holloway
Miller Clement L, farmer, res w s S Arlington
Miller Clement R [Henrietta], wks Goodrich Co, res 409 Bowery
Miller Clyde C [Ada P], clerk Alkali R Co, res 806 S Main
Miller Cyrus [Rose A], wks Akron P M Co, res 156 W Chestnut
Miller Daniel [Philabena], wks Taplin, R & Co, res 717 Sherman
Miller Daniel jr, res 717 Sherman
Miller Daniel F [Alice], wks Goodrich Co, res 1202 S High
Miller Derina M, res 472 Bell
Miller E E, roofing etc 335 W Market, res same
Miller Earl, student, res 377 Bell
Miller Earl A, bookbinder, res 427 Edgewood ave
Miller Earl H, cashier Akron Press, res 501 Schiller ave
Miller Earl W [Gertrude E], clerk, res 113 Hall
Miller Edith, wks 433 E Market
Miller Edith M, wks 83 S Arlington
Miller Edson A [Belle], collector, res 320 W Chestnut
Miller Edward, wks S & O Eng Co, res 370 W Cedar
MILLER EDWARD B, gen mgr The People's Improvement
Co Guth Block 40 S Howard People's Phone 10
Miller Edward D [Mary], wks Goodrich Co, res 630 S Main
Miller Edward P, wks Ak Laundry, res 728 Allyn
Miller Mrs Elizabeth (wid Levi), res w s S Arlington
Miller Mrs Elizabeth (wid William), res 512 W Thornton
Miller Elizabeth J, wks Miller R Co, res 336 Wabash ave
Miller Mrs Elizabeth M (wid George J), res 42 West
Miller Ella E, res 728 Allyn
Miller Elmer E [Catherine A], with B Coal Co, res 539 S Main
Miller Elmer R [Mary J], with Goodrich Co, res 756 E Buchtel
Miller Elsie, res 1422 Manchester rd
Miller Emil, wks Gochring Mfg Co, bds 965 S Main
Miller Emma, wks 417 E Market
Miller Emma E, res 210 S Main
Miller Enos [Rosa], wks Goodrich Co, res 893 Bell
Miller Ernest E [Alice P], engineer, res 372 W Chestnut

DIME SAVINGS BANK

LARGE AND SMALL DEPOSITS RECEIVE
CAREFUL ATTENTION
CORNER MILL AND HOWARD STREETS

E. J. ALDERFER CATERS FOR WEDDINGS AND RECEPTIONS. BOTH PHONES 260

660

THE BURCH DIRECTORY CO'S

Miller Ernest J student, res 458 Bluff
Miller Ethel L, res 25 Hurlburt ave
Miller Eugene, wks D R Co, bds 558 Washington
Miller Eugene A, wks Goodrich Co, res 335 W Market
Miller Eva B, res 268 Spicer
Miller Eva I, student, res 335 W Market
Miller Fanny A, dressmaker, res 705 Washington
Miller Flossy L, res 705 Washington
Miller Frank [Lucy], carpenter, res 31 Fair
Miller Frank A, coachman 115 S Union, res 384 Allyn
Miller Frank C [Etta], barber 91 S Main, res 699 S Broadway
Miller Frank F [Clara L], mech engineer, res 160 E Exchange
Miller Frank H [Clara D], weldriller, res 17 W Buchtel ave
Miller Frank W [Julia A], janitor, res 473 Water
Miller Fred, in U S Navy, res 592 East ave
Miller Fred A, wks D R Co, res 248 Campbell
Miller Fred A [Kate O], mgr People Pub Co, res 523 Perkins
Miller Fred W, wks D R Co, res 438 Brown
Miller G Frank (Miller & Carson), res 425 W Market
Miller G Harry, lettercarrier, res 199 Carroll
Miller Gail B, student, res 487 E Market
Miller George, laborer, bds 744 Miami
Miller George, coachman, res 370 W Cedar
Miller George E [Lulu], machinist, res 381 Erie
Miller George H [Rebecca H], res 70 S Broadway
Miller George W [Bertha M], foreman D R Co, res 250 W North
Miller Mrs Gertrude C, res 385 Silver
Miller Gladys B, student, res 38 Marshall ave
Miller Grace (Oak Place School), res Oak Place
Miller Grace, proofreader Akron Ptg & P Co, bds 320 E Buchtel
Miller Gust, wks Goodrich Co, bds rear 479 S Main
Miller H H, rms 1084 S Main
Miller Harmon H, wks Goodrich Co, res 646 Bell
Miller Harry, elevator City Hospital, res same
Miller Harry, wks Goodyear Co, res S Martha ave
Miller Harry, wks Alkali R Co, bds 181 Stone
Miller Harry [Rica], wks Am H R Co, res 1422 Manchester rd
Miller Harry A [Caroline], wks Werner Co, bds 215 E Market
MILLER HARRY A [Leanora E], director Buchtel Commer-
cial School, res 627 Crosby
Miller Harry C, res 183 Ellwood ave
Miller Harry E [Clara D], sec Tyler Co, res 497 Carroll
Miller Harry H, salesman, res 93 Lincoln
Miller Harry J, wks Goodrich Co, res 360 S Arlington
Miller Harry L, artist, res 25 Hurlburt ave

LEADERS IN THEIR LINE **THE KIRK CO.** 25 AND 27 S. HOWARD ST.

HARNESSE • AKRON CARRIAGE & IMPLEMENT CO.

67 71 WEST MARKET STREET

AKRON CITY DIRECTORY

661

- Miller Harvey E, engineer, res 372 W Chestnut
Miller Harvey L [Lena C], jeweler Hubbard & Wilcox, res 686 Sherman
Miller Mrs Helen S (wid Virgil), res 56 S Forge
Miller Henry, laborer, bds 1029 S Main
Miller Henry, driver Rowles Coal Co, 33 Cherry
Miller Henry [Nettie E], miller, res 663 Yale
Miller Henry E [Delia], wks Am Cereal Co, res 472 Bell
Miller Henry O, bookbinder, res 427 Edgewood ave
Miller Henry O, stonemason, res 1268 Fourth ave
Miller Herman G [Sarah], wks Alkali R Co, res rear 727 Bowery
Miller Howard, res 135 N Case ave
Miller Howard I [Anna J], paperhanger, res 218 S High
MILLER I LEROY [Nellie E], with The Faultless Rubber Co, res 118 Oak court, Bell Phone 1039 K
Miller Inez A, res 158 Park
Miller Ira G [Grace M], driver Hardware & S Co, res 48 Lods
MILLER IRA M [Cora W], with Buckeye Works International Harvester Co, res 199 E Market, Bell Phone
Miller Irvin J, res 759 Raymond
Miller Irvin P [Amanda], shoemaker 1099 S Main, res 113 Ira av
Miller Jacob C [Martha L], wks D R Co, res 678 Payne ave
Miller Jacob J [Amanda], medicine mfr, res 1073 E Market
Miller James E, wks Goodyear Co, res S Martha ave
MILLER JAMES H [Susie C], sec Taplin, Rice & Co, res 25 Hurlburt ave, People's Phone 1463
Miller James R [Lovina], painter, res 722 Princeton
Miller Jane, wks 142 Adolph ave
Miller Jane, res 330 Grant
Miller John, laborer, bds 1038 Bank
Miller John, student, res S Martha ave
Miller John, wks Paper Mill, res 759 Raymond
Miller John C [Flora], stonecutter, res 759 Raymond
Miller John D, bartender, res 225 W Exchange
Miller John E, wks W-S-M Co, res rear 727 Bowery
Miller John E [Priscilla E], tinner Goodrich Co, res 205 Ira ave
MILLER JOHN F, vice pres C A & C Ry 227 E Market
Miller John H [Myrtle], inspector Whitman & Barnes Mfg Co, res 264 Campbell
Miller John J, wks D R Co, res 248 Campbell
Miller John S [Mary], agent, res 248 Campbell
MILLER JOHN W [Abbie], supt The Star Drilling Machine Co, and gen mgr The Lodi Oil & Refining Co, res 164 E Exchange, Bell Phone 208
Miller John W [Cora A], wks Goodrich Co, res 448 Wooster ave

THE **MUTUAL BENEFIT** IS THE LEADING ANNUAL DIVIDEND COMPANY OF THE WORLD.

WE CAN PLEASE YOU IN PATTERNS AND COLORS IN ROOM-SIZE RUGS **B. L. DODGE**

662

THE BURCH DIRECTORY CO'S

Miller Jonathan J [Della A], carpenter, res 646 Bell
Miller Joseph C [Carrie I], shoemaker 634 Sherman, res 458 Bluff
Miller Joseph H [Barbara], wks W-S-M Co, res 599 Blaine ave
Miller Joseph N [Minnie], wks Goodrich Co, res 553 S Main
Miller Joseph W, salesman A B Smith, rms 185 W Market
Miller Mrs Josephine, res rear 879 S Main
Miller Mrs Josephine (wid Travis), res 262 Rosedale place
MILLER JOSIAH [Rachel], sec Brewster Coal Co and Magnolia Coal Co, res 539 S Main
Miller Kasper, wks Taplin, R & Co, bds 213 Ledge
Miller Kate, rms 815 S Main
Miller Mrs Keziah (wid James), res 646 Bell
Miller Mrs Laura M (wid Allen), res 20 E Cedar
Miller Lawrence [Anna], wks Akron Mfg Co, res 788 S Main
Miller Leo J [Hannah L], driver Office T Supply Co, res 35 Cole
Miller Mrs Leora (wid Fred), res 35 Oakdale ave
MILLER LEWIS A, real estate, insurance etc 130 S Main, both
Phones 743, res Oak place
Miller Lizzie waiter Hotel Buchtel, res same
Miller Lizzie J, bds 671 Bowery
MILLER LOUIS C [Nannie J], private banker room 14 Arcade
Block, both Phones, res 31 S Broadway, People's Phone 1024
Miller Louis G, driver, res 370 W Cedar
Miller Mrs Lucinda J (wid Cyrus), res 179 Ash
Miller Lulu, bds 317 Howe
Miller Lulu P, res w s S Arlington
Miller Lydia E, res 728 Allyn
Miller Lynn A, wks Goodrich Co, res 205 Ira ave
Miller Madeline L, student, res 11 N Summit
Miller Margaret, student, res 199 E Market
Miller Mrs Margaret B, res 839 Camden
Miller Mrs Maria (wid John C), res 169 Lods
Miller Mrs Maria M (wid George), res 425 W Market
Miller Martha, wks Ak Laundry, res 728 Allyn
Miller Mary, res 592 East ave
Miller Mary, res 759 Raymond
Miller Mrs Mary, res 194 S Balch
Miller Mrs Mary (wid John), res 370 W Cedar
Miller Mary C, res 248 Campbell
Miller Mary E, res 355 Mills ave
Miller Mary E, res 12 Falor
Miller Mrs Mary E, housekeeper S C Davis
Miller Mrs Mary E (wid Wm M), res 668 Johnston
Miller Mary Emily, res Oak Place
Miller Mrs Mary V (wid Lewis), res Oak Place and Orange N J

FROM A FLASH LIGHT
.. TO AN ARC LAMP ..

WOLFSPERGER

..54 EAST MARKET..
PEOPLE'S PHONE 1710

- Miller Matthew A [Elizabeth], foreman Werner Co, res The
Campania
Miller Mattie B, res 718 Princeton
Miller Mattie M, stenographer, res 46 S Broadway
Miller Maud B, res 437 W Cedar
Miller Melvin, clerk S S Haynes, rms rear 64 N Prospect
Miller Melvin J [Minnie A], clerk, res 377 Bell
Miller Minnie, res 1422 Manchester rd
Miller Minnie E, res 427 Edgewood ave
Miller Myrtle H, clerk A Polsky, res 11 N Summit
Miller Nellie, wks 486 N Howard
Miller Ora V [Jessie], watchman, res 210 Ash
Miller Ota E [Winnie J], wks W & B Co, res 81 W Thornton
Miller Otto [Caroline], wks H C Henry, res 384 Allyn
Miller Paul, wks Star D M Co, res 728 Allyn
Miller Philip [Anna L], painter, res 501 Schiller ave
Miller Philip [Mary], laborer, res 135 N Case ave
Miller Priscilla, res 420 Water
Miller R Clark [Nelhe H], lettercarrier, res 39 Byers ave
Miller Ray, res 131 N Howard
Miller Raymond F, timekeeper, res 46 S Broadway
Miller Robert, wks Am Cereal Co, rms 371 S High
Miller Robert [Elmira E], mgr E E Miller, res 335 W Market
Miller Robert C [Vinnie M], painter, res 718 Princeton
Miller Roy D, wks Goodyear Co, res 360 S Arlington
Miller Rubber Co, W F Pfeiffer pres, T D Pierson sec, J Pfeiffer
jr treas 1269 S High
Miller Rubber Mfg Co. J Pfeiffer pres, W F Pfeiffer sec 1269 S
High
Miller Rudolph, machinist, res 199 Carroll
Miller Russell G [Mattie I], wks Klages Co, res 155 Bluff
Miller S Jacob [Emma E], patternmaker, res 93 Lincoln
MILLER SAMUEL S [Anna S], supt and local mgr Buckeye
Rubber Co, res 697 W Market, both Phones
Miller Samuel T [Rachel], wks Goodyear Co, res 360 S Arlington
Miller Silas, farmer, res w s S Arlington
Miller Stewart M [Elizabeth], res 183 Ellwood ave
Miller Susan, wks 132 S Arlington
Miller Sylvester [Marie M], carpenter, res 574 Schiller ave
Miller Thomas [Callie T], wks R C P Co, res 146 Cook Settlement
Miller Thomas E [Myrtle], wks Kile Mfg Co, res 297 E Buchtel
Miller Thomas M [Lena E] (Myers & Miller), res 146 S Balch
Miller Thomas T [Jennie M], machinist, res 19 W Crosier
MILLER THOMAS W, gen mgr The Faultless Rubber Co, res
The Campania

HOME MADE CANDY EVERY DAY AT THE
N. Y. Candy Kitchen

THE GLOCK-KORACH CO. LADIES...MISSES and CHILDRENS READY-TO-WEAR GARMENTS.

664

THE BURCH DIRECTORY CO'S

Miller Mrs Tillie (wid Fred), res 592 East ave
Miller Virgie L, res S Martha ave
Miller W Ray [Grace B], res 443 E Exchange
Miller Wade, bookkeeper, rms 105½ W Market
Miller Wallace, wks D R Co, bds 18 Falor
Miller Walter E, elevator, res 427 Edgewood ave
Miller Walter W, wks Goodrich Co, res 718 Princeton
Miller Wm, wks D R Co, rms 67 Bartges
Miller William [Christina], wks D R Co, res 206 Eagle
Miller Wm A [May L], teamster, res 28 Steese
MILLER WM B [Harriet M], sec The Diamond Rubber Co, res
38 Marshall ave, both Phones
Miller Wm Charles, wks A Adamson, res 301 N Howard
Miller Wm C [Saphronia S], mgr Kable's, res 210 S Main
Miller Wm E [Dollie B], laborer, res rear 923 Bowery
MILLER WILLIAM E [Emma B], private banker 14 Arcade
Block, both Phones, res 487 E Market
Miller Wm F [Bertha H], wks Werner Co, res 728 Allyn
Miller Wm H slater, res 335 W Market
Miller Wm H [Harriet E], machinist, res 199 Carroll
Miller Wm H [Mary L], wks Faultless R Co, res 791 Grant
Miller Wm H jr, wks Linoleum Co, res 791 Grant
Miller Wm H [Viola], wks D R Co, res 182 W Chestnut
Miller Wm J, rubberworker, res 262 Rosedale place
☛ See also Mueller and Muller
Millhoff Edward A [Anna L], saloon 500 S Main, res same
Millhoff Elias [Elizabeth], foreman Akron L Co, res 500 S Main
MILLHOFF FRANK C [Katherine], tailor 502 S Main, res same

Frank C. Millhoff

TAILOR AND WOOLEN MERCHANT

502 South Main. People's Phone 1267

Milligan John B, asst treas Colomal Theatre, res 12 Jackson
Milligan Martin G, agent, res 12 Jackson
Milligan Wm J [Margaret], actor, res 12 Jackson
MILLIKIN CHARLES W [Katharine M], physician and sur-
geon 982 E Market, Bell Phone 1696 Wtr, hours 9 to 10 a m,
1 to 3 and 7 to 8 p m, res 396 E Market, both Phones 212

YOUR CREDIT IS GOOD AT **MAHAFFEY'S** AKRON'S COMPLETE HOME OUTFITTER

PATENTS, WILCOX, PARSONS & BURCH

40-44 Central Savings & Trust Building

AKRON CITY DIRECTORY

665

- Millikin Emma L, rms 77 S Maple
Millikin George R, rubberworker, res 83 S Maple
Millmure John, wks Werner Co, rms 288 Park
Mills Albert E [Minnie], wks Baker-McM Co, res 434 Spicer
Mills Alfred [Elizabeth], wks D R Co, res 119 Bartges
Mills Alice E, res 611 Clinton alley
Mills Bernard P, laborer, res 111 Lincoln
Mills Bertram, clerk, res 611 Clinton alley
Mills Bertram [Emma C], plater A A Wybel, res 469 Spicer
Mills Charles E, clerk F S Ozier & Co, rms 136 S High
Mills Charles O [Mattie A], driver May & F, res 327 W Market
Mills Mrs Edna M (wid William), res 591 N Howard
Mills Mrs Eliza (wid Edward), res 611 Clinton alley
Mills Frank B [Leelah R], electrician, res 237 W Chestnut
Mills Frederick, potter, res 657 Rhodes ave
Mills Gertrude, res 611 Clinton alley
MILLS HARRY B [Carrie L], mgr Kleanit Mfg Co, res 249 Spicer
Mills Lewis J [Estella], wks Goodrich Co, res 644 Garfield
Mills Nellie, res 611 Clinton alley
Mills Nellie B, res 327 W Market
Mills Richard W [Gertrude M], mgr Clev Prov Co, res 591 N Howard
Mills Samuel [Nellie K], wks D R Co, res 609 Clinton alley
Mills Wm J, wks D R Co, res 657 Rhodes ave
Minard Ernest W [Frankie], bkpr Pouchot H Co, res 400 Locust
Minard Herbert J [Lulu J], clerk Werner Co, res 189 Fountain
Minard Vesta L, student, res 400 Locust
Minarde Calvin M [Matilda A], laborer, res 445 Talbot ave
Minarde John A, res 445 Talbot ave
Minch Mrs Fanny (wid Leonard), res 480 Crouse
Miner C Franklin [Mary R], laborer, res Alexander ave
Miner Eva, dressmaker, rms 558 E Buchtel ave
Miner Eva, dressmaker, res 1013 Clark
Miner Gardner W [Agnes M], contractor, res 400 Wooster ave
Miner Margaret S, res Alexander ave
Miner Noah C [Hattie], res 888 St Clair
Miner Ola J, res 400 Wooster ave
Minkovist George [Anna], wks W-S-M Co, res 1029 S Main
Minnick Joseph H [Willa J], fireman Y M C A, res 36 Aqueduct
Minninger Jacob G [Mary], glassworker, res 41 Lake
Minns Garfield C [Eva G] (Minns & Son), res 80 S Broadway
MINNS H W & SON (Harvey W and Garfield C) photographers
picture framing etc 80 S Broadway
Minns Harvey W [Martha E] (Minns & Son), res 259 W Cedar

66 NORTH HOWARD ST. IS THE ONLY PLACE IN THE CITY
TO BUY BAR and HOTEL SUPPLIES

MATTINGS THE IDEAL FLOOR COVERINGS OUR OWN IMPORTATION

B. L. DODGE

666

THE BURCH DIRECTORY CO'S

Minor Hazel F, student, res 311 W Market
Minor Seth [Elizabeth], wks O'Neil & Co, res 311 W Market
Minor Wells H, res 311 W Market
Minter Fred L [Clara], wks Ak Lumber Co, res 223 W Market
Minter Mrs Marion A (wid T H), res 223 W Market
Minton Collin [Martha], agent Am Herbs, res 460 W Exchange
Minton Selma, wks D R Co, bds 380 W Exchange
Mintz Wm H [Edith L], wks Alkali R Co, res 73 McCoy
Mirman Abram [Magdalena], peddler, res 728 Edgewood ave
Mirman Carl [Fannie], peddler, res 798 Rhodes ave
Mirman Edward [Esther], peddler, res 849 Rhodes ave
Mirman Jacob [Sarah], junk dealer 694 Edgewood ave, res same
Mirman Max [Rebecca], peddler, res 674 Edgewood ave
Mirman Max [Rose], peddler, res 703 Edgewood ave
Mischo Joseph, laborer, bds 125 N Case ave
Misere Mrs Anna M (wid Peter), res 327 N Case ave
Misere John [Lizzie], collector Renner B Co, res 188 Jewett
Mishler Carlos M, student, res 15 N Cook
Mishler Dora E, stenog Werner Co, res 483 E Buchtel ave
Mishler Frank J [Etta S] (Quaker Washboard Co), res 15 N Cook
Mishler Fred, barber C Bliss, rms 548 S Main
Misnor Cornelius C [Josephine A], contractor, res 61 Bates
Misroc Steve [Elizabeth], laborer, res Kenmore
Mitchell Alfred, laborer, res 705 Washington
Mitchell Mrs Anna (wid Robert), res 705 Washington
MITCHELL C EDWARD [Helen A], bkpr Akron Water
Works Co, res 339 Buckeye
Mitchell Charles K, teamster, res 68 West
Mitchell D May, res 68 West
Mitchell Daniel, salesman, rms 27 Kelly Block
Mitchell David [Emma], blacksmith, res 715 Washington
Mitchell Edward [Clara L], tinner, res 418 Wabash ave
Mitchell Ellen L, stenog R K Crawford, res 206 Jewett
Mitchell Evan, wks D R Co, res 356 Campbell
Mitchell G Carl, student, res 111 Broad
Mitchell G L, clerk O'Neil & Co, res 215 Glendale ave
Mitchell George [Mary], wks Windsor B Co, res 946 Grant
Mitchell George H [Margaret], chief engr R Clay P Co, res 111
Broad
Mitchell Grace M, asst Public Library, res 62 S Summit
Mitchell Harry, motorman, rms 43 W South
Mitchell Harry A, wks Baker-McM Co, res 68 West
Mitchell Howard A [Mary M], wks Alkali R Co, res 371 Bartges
Mitchell Irene, student, res 206 Jewett
Mitchell James H [Lucy M], wks Alkali R Co, res 741 Raymond

BURKHARDT'S BEER DELIVERED ON SHORT NOTICE IN LARGE
OR SMALL BOTTLES. • BOTH PHONES 259

EVERYBODY SHOULD GO TO THE HARPER DRUG CO.

AKRON CITY DIRECTORY

667

- Mitchell John C, wks Salt Co, res 377 Bartges
MITCHELL JOHN J [Alice], sample room and billiard parlor
37 S Howard, People's Phone 739, res 206 Jewett, People's
Phone 1856
Mitchell John W [Helen], blacksmith, res 710 Washington
Mitchell Leonard G, clerk, res 215 Glendale ave
MITCHELL M W & CO, M W Mitchell mgr plumbing and
heating 875 S Main, People's Phone 727
Mitchell Mrs Margaret (wid Robert), res 293 W Center
Mitchell Margaret B, elocution and physical culture 438 Dobson
Bldg, res 62 S Summit
Mitchell Martin W [Flora B], mgr M W Mitchell & Co, res 875
S Main
Mitchell Mary E, res 49 Jackson
Mitchell Mrs Mary L (wid Eli), res 377 Bartges
Mitchell May, teacher, rms 25 W South
Mitchell Michael [Anna], wks Summit S P Co, res 775 Brook
Mitchell Minnie B, res 49 Jackson
Mitchell O Raymond, student, res 339 Buckeye
MITCHELL OLIVER M [Lilly J], propr Salary Discount Co,
res Flat C, The Gothic
Mitchell Orry L [Emily], dept mgr, res 215 Glendale ave
Mitchell Robert [Anna E], engineer, res 143 Halstead
Mitchell Samuel [Carrie], wks A Adamson, res 1160 East ave
Mitchell Samuel W [Mattie A], court bailiff, res 408 Allyn
Mitchell Mrs Sara (wid David), res 62 S Summit
Mitchell Sara C, teacher, res 62 S Summit
Mitchell Mrs Susie (wid James), res 49 Jackson
Mitchell T Jefferson [Frances E], laborer, res 68 West
Mitchell Wm L, wks D R Co, res 377 Bartges
Mitchell Zedekiah W [Lorena], office I O O F Temple, res 522
Crouse
Mitchella Clyde B [M Katharyn], draftsman Goodrich Co, res
344 W Exchange
Mitchella Ina K, res 344 W Exchange
Mitchella Wm D [Louise] upholsterer B L Dodge, res 344 W
Exchange
Mittelstadt Albert A [Louisa], wks Summit S P Co, res 650 Kling
Mix Lester H, clerk Thuma Hotel, res 73 E York
Mlynarski Michael [Amelia], tailor, res 79 N Summit
Moatz Alice G, res 447 Spalding
Moatz Daniel [Sarah A], lather, res 453 Wooster ave
Moatz Darius A, lather, res 453 Wooster ave
Moatz George W [Alice], wks Taplin, R & Co, res 447 Spalding
Moatz Harry A [Emma], pressman, res 619 Hazel

DIME SAVINGS BANK SAVINGS and COMMERCIAL
OPEN SATURDAY EVENINGS.

E. J. ALDERFER LEADERS NONE FOLLOWERS MANY 66 S. MAIN

668

THE BURCH DIRECTORY CO'S

Moatz Leola M, res 447 Spalding
Mobley William, potter, bds 1129 Hart
MODEL BAKERY, S B Lafferty propr, manufacturing confectioner and baker, wholesale candy, bread and bakers' supplies 6 S Howard, People's Phone 394
Modua John, laborer, bds 1214 Curtis
Moehr Henry [Veronica], res 251 Silver
Moehr Herman J [Charlotte E], wks W-S-M Co, res 196 Uhler av
Moeller Charles B [Myrl L], res 997 Moeller ave
Moeller Charles C [Eliza] (Moeller & Novatny), res 997 Moeller
Moeller Louis H, wks Cereal Mill, res 997 Moeller ave
Moeller & Novatny (C C Moeller, J Novatny), tailors 270 S Main
Moersch See Marsh
Moewe Edward [Celestine], wks Goodrich Co, res 246 Campbell
Moewe John A [Augusta D], wks W & B Co, res 738 Kling
Moewe Martha, res 874 Corley
Moewe Wm F [Matilda], wks R C P Co, res 874 Corley
Moffatt Ella M, res 1190 River
Moffatt Frederick, res 1190 River
Moffatt George H, retail clerk G W Cereal Co, res 1190 River
Moffatt Joseph, shipping clerk, res 1190 River
Moffatt Robert O, cashier Met Ins Co, res 1190 River
Moffatt Mrs Susan (wid Robert), res 1190 River
Moffatt Wm J [Elizabeth], wks R C P Co, res 15 Prune
Mohler Allen [Mary J], grocer 372 W Exchange, res same
Mohler D Decorsey, merchant, res 372 W Exchange
Mohler David, bartender A H Bergener, res same
Mohler George W, res 182 N Maple
Mohler Henry [Harriet], farmer, res 182 N Maple
Mohler Herschel I [Minnie], laborer, res 260 W Exchange
Mohler John H [Ada M], bricklayer, res 60 W Tallmadge ave
Mohler Peter [Ella], bartender, bds 41 N Howard
Mohler Mrs Ruth (wid Roscoe), res 372 W Exchange
Mohler Samuel C, res 182 N Maple
Mohler Mrs Sue A (wid Jacob H), res 10 Bowery
Mohn Bertha A, cashier Acme No 2, res 764 Coburn
Mohn Rev Emmet T [Amelia M], pastor Main st M E Church, res 764 Coburn
Mohn Fred, res 693 Yale
Mohn Harold E, student, res 764 Coburn
Mohn John A, res 693 Yale
Mohn Nellie I, res 764 Coburn
Mohn Oscar A, wks D R Co, res 693 Yale
Moles Ellwood [Sadie], laborer, res 1042 River
Moletores John [Susie], res 673 Harvard

**BABY CARRIAGES
AND GO-CARTS**

THE KIRK CO. CARRIES LARGEST AND
MOST COMPLETE LINE

HORSE SUPPLIES • AKRON CARRIAGE & IMPLEMENT CO. 67-71 WEST MARKET STREET.

AKRON CITY DIRECTORY

669

Molish Charles, laborer, bds G Poroskoskey
Moll George J [Emma], wks Werner Co, res 573 Allyn
Molnar Andrew [Anna], laborer, res 87 S Case ave
Molnar Andy [Katie], wks T, R & Co, res 122 N Broadway
Molnar Michael, laborer, bds 87 N Case ave
Moloney Mrs Catherine (wid Matthew F), res 23 Goodwin ave
MOLOONEY JOHN S (Keating & Moloney), district mgr Prudential Life Insurance Co, rms 56 S College
Moncrief Frank W [Anna M], wks Goodrich Co, res 412 Sherman
Moncrief Mrs Mary M (wid Alexander S), res 206 Crosby
Moneysmith Mrs Sue, boarding house 116 S High
Mongold A Frank [Effie A], miller, res 287 N Howard
Monn Wm M [Cora V], wks D R Co, res 871 Yale
MONNETT JAMES G jr [Ora B], city editor Akron Times, res 57 Kuder ave, Bell Phone
Monroe Henry [Mary J], cigars 55 W Market, res 46 S Walnut
Monroe James [Sarah S], res 655 Hazel
Monroe Mrs Jean, teacher, bds 496 N Howard
Monroe Pauline B, res 28 S Broadway
Monroe Rev Thomas E [Mary B], res 28 S Broadway
Monroe Wm J, barber Windsor Hotel, bds same
See also Munro
Monskovi Paul [Ida], wks D R Co, res 65 Bartges
Monson Lars, wks Robinson C P Co, res S Martha ave
Monson Louis [Nellie], wks Robinson C P Co, res S Martha ave
Montague Bert, teamster, res 306½ S Main
Montague J Edward [Hattie V], teamster, res 111 Lincoln
Montenyohl Charlotte, res 399 Silver
MONTENYOHL EDWARD A [Clara A], physician and surgeon 234 and 235 Dobson Bldg, Bell Phone 1224L, People's Phone 347, res 237 Wooster ave, both Phones
Montenyohl Fred H, salesman, res 259 Bluff
Montenyohl G Frank, wks Am Cereal Co, res 399 Silver
Montenyohl George [Emma S], res 399 Silver
Montenyohl Henry L [Mary E], clerk Hardware & S Co, res 259 Bluff
Montenyohl Mary M, stenog Allen, Waters & A, res 399 Silver
Montenyohl Victor I, student, res 399 Silver
Montenyohl Wm H [Susan H], clerk, res 208 Rhodes ave
Montgomery Bert A [Mattie L], foreman Am Cereal Co, res 380 Bluff
Montgomery David C [Emma], real estate, res 135 Wooster ave
Montgomery Emmanuel A [Sylvia], laborer, res 280 Westwood
Montgomery Geo W [Nellie A], wks Goodrich Co, res 821 St Clair
Montgomery Lulu, res 91 Good

THE MUTUAL BENEFIT IS THE POLICY HOLDER'S
COMPANY

Montgomery Mrs Maria (wid Orin), res 91 Good
 Montgomery Maud, clerk Tanner & Co, res Cuyahoga Falls O
 Montgomery Stanley, student, res 380 Bluff
 Montis Martin M [Nellie M], engineer C A & C, res 32 W Crosier
 Montz Charles E [Lulu M], carpenter, res rear 21 Glenwood ave
 Mood Frank [Mildred M], res 445 E North
 Moody Claude W, clerk Goodrich Co, rms 575 Upson
 Moody Mrs Estelle L (wid Dwight), res 417 W Market
 Moody Ethel, res 417 W Market
 Moody James A [Delinda], blacksmith, res 290 E Exchange
 Moody Juvie, res 417 W Market
 Moody Mrs Nancy, wks 112 S Balch
 Moody O William, wks Diamond R Co, rms 72 May
 Moog Charles, machinist, res 231 W Exchange
 Moog Fred [Selma], foreman Ent Mfg Co, res 231 W Exchange
 Mook Mike [Julia], laborer, res 1176 Taylor
 Moon Mrs Anna E (wid Samuel), rms 257 Carroll
 Moon Arthur G, barber, rms 234 Bartges
 Moon Clyde C [Laura L], clerk, res 515 Rhodes ave
 Moon Mrs Elizabeth (wid Joseph), res 984 Clark
 Moon Fannie E, res 984 Clark
 Moon Frank P [Jeannette], wks Goodrich Co res 787 Holloway
 Moon Fred C [Minnie L], cooper, res 58 Penfield ave
 Moon Horace G [Eveline W], real estate, res 168 Wooster ave
 Moon Jeannette, rms 301 E Exchange
 Moon Robert W [Clara E], painter, res 818 Berwyn
 Moon Wm J [Edith], machinist, res 496 Wabash ave
 Mooney David [Kate] wks D R Co, res 333 Howe
 Mooney Rilla, res 333 Howe
 Moore Ada M, bkpr A Polsky, res 47 W Thornton
 Moore Mrs Addie E, res 575 E Market
 Moore Alson B [Rhoda A], hay dealer, res 656 Schell ave
 Moore Arthur A [Gertrude D], conductor st ry, res 248 S Balch
 Moore Benson [Elsie], wks Goodrich Co, rms 166 Carroll
 Moore Blanche M, res 671 Bowery
 Moore Calvin P [Anna E], foreman Werner Co, res 455 Perkins
 Moore Carl E, reporter Akron Press, res 193 Bowery
 Moore Catherine, res 60 Franklin
 Moore Charles, wks 386 E Market
MOORE CHARLES F, sec The Northern Ohio Traction &
 Light Co, rms 24 N Union
 Moore Charles H, clerk J A Moore, res 321 W Cedar
 Moore Charles L [Lillie], foreman D R Co, res 705 May
MOORE CHARLES W [Louise E], pres The Union Printing
 Ink Co, res 745 Kolb

WHEN YOUR LIGHT GOES OUT • WOLFSPERGER • 54 EAST MARKET.
 .. CALL PEOPLE'S PHONE 1710 ..

Moore Charles N [Hallie B], clerk Mrs E C Ross, res 88 Bittman
Moore Clara Z, res 47 W Thornton
Moore Clarence G, wks Ak-Selle Co, res 449 Water
Moore Delano A [Maud Z], driver Rohrbacher & A, res 946 May
Moore Della, rms 228 Spicer
Moore Mrs Delphine (wid Frank P), res 59 N Summit
Moore Elias [Mary], res 678 Coburn
Moore Ethel, res 165 E Center
Moore Ethel M, wks 248 Wooster ave
Moore Mrs Eva, laundress Windsor Hotel
Moore Frank [Anna], baker Wecht & Rees, res 269 W North
Moore Georgie S, student, res 455 Perkins
Moore Guy D [Ruie B], opr Penna Co, res 617 Upson
Moore Harlan L [Mary W], engineer, res Dan
Moore Harlan W [Birdie], baker 1089 S Main, res 457 Sherman
Moore Harold L, wks D R Co, res 262 Westwood ave
Moore Harry S [Mabel M], blacksmith, res 172 E Buchtel ave
Moore Hazel, wks 356 E Buchtel ave
Moore Helen J, student, res 455 Perkins
Moore Henry R [Dianna], res 539 N Howard
Moore Hollie C [Lillie M], engineer, res 75 N Case ave
Moore Horace J [Lulu B], wks Goodrich Co, rms 196 S High
Moore Iva E, clerk, res 331 Bryan
Moore James G [Flora W], wks Goodrich Co, res 193 Bowery
Moore James S [Laura M], teamster, res 201 Hickory
Moore Mrs Jane E (wid Jacob), res 60 Franklin
Moore Jennie C, res 201 Hickory
Moore Jennie I, res 455 Perkins
MOORE JOHN A, dealer in fine cigars and high-grade tobaccos,
also a complete line of men's furnishing goods, hats, dress
shirts and neckwear a specialty 326 S Main Moore Block,
People's Phone 1510, res 316 W Cedar
Moore John B [Barbara A], res 321 W Cedar
MOORE JOHN C [Cornelia B], deputy County Auditor, res 171
Beck ave
Moore Joseph M jr [Elizabeth G], bkpr West Hill Land Co, res
e s S Arlington
Moore Mrs Laura Campbell, res 189 E Tallmadge ave
Moore Lenora R, stenog May & F, res 331 Bryan
Moore Leo R, student, res 575 E Market
Moore Lestie I, clerk, res 165 E Center
Moore Mrs Louisa (wid John), res 88 Bittman
Moore Mrs Lydia A (wid Wm), res 671 Bowery
Moore Mabel A, clerk Werner Co res 60 Franklin
Moore Mrs Mary, matron W C T U, res 331 Bryan

NEW CANDY BON-BONS **YORK** CHOCOLATE CARAMELS **CANDY** ICE CREAM SODA **KITCHEN**

Moore Mrs Mary A (wid Jacob), res 262 Westwood ave
Moore Mrs Mary E (wid Sampson), res 201 Hickory
Moore Norman B [Clara B], clerk Dales & Co, res 539 N Howard
Moore Oscar F [Ella], painter, res 1108 Fifth ave
Moore R Vernon [May], machinist, res 311 E Exchange
Moore Robert P [Etta], wks Goodrich Co, res 26 Charles
Moore Ruth O, res 331 Bryan
Moore Samuel [Emma], painter, res 823 Boulevard
Moore T Jefferson [S Jennie], wks Ak-Selle Co, res 449 Water
Moore Mrs Theodosia S (wid Henry), res 113 Bartges
Moore Thomas B [Martha], wks D R Co, res 47 W Thornton
MOORE THOMAS K [Evelyn Scott], physician, practice limited to the eye, ear, nose and throat 416 Hamilton Bldg, People's Phone 59, hours 8 30 to 11 30 a m, 1 30 to 4 30 p m, Saturdays 7 to 8 p m, res 51 Kuder ave, People's Phone 59-2
Moore William, wks Stein R Co, rms 500 S Main
Moore Wm C, wks Ak Rural Cemetery, res 262 Westwood ave
Moore Wm C [Stella], laborer, res 165 E Center
Moore Wm E [Clara C], wks Am H R Co, res 686 May
Moore Wm H [Ida M], shipping clerk B L Dodge, res 60 Franklin
Moore Wm J [Martha], molder, res 1090 Raymond
Moorehead Everett, wks N O T Co, bds 123 W Miller ave
Moorehead Jesse [Sarah], res 364 Water
Moorehead Jesse L [Victoria E], teamster, res 1137 Taylor
Moorehead Samuel W [Virginia], coal dealer 145 Bartges, res 1110 Taylor
Moorhead Mrs Clarinda (wid Wm T), res 5 N Valley
Moran John, wks Goodrich Co, bds 226 E Exchange
Moran Joseph, res 280 Perkins
Moran Mrs Margaret (wid William), res 280 Perkins
Moran Patrick G, polo player, rms 184 S Main
Morel Mrs Fidelia (wid John), res 341 E Exchange
Moreland Frank D, painter, res 243 Bartges
Moreland Margaret, stenog Rogers, Rowley & R, res 828 May
Moreland Theodore [Laura], wks D R Co, res 828 May
Moreland Viola, res 828 May
Morrell Minnie, wks 414 E Buchtel ave
Moren Edith, wks 34 Oakdale ave
Morey Ethel K, res 237 S High
Morey H Sid [Clara M], musician, res 237 S High
Morey Hiram L, musician, res 412 Erie
Morey Mrs Susan W (wid Wm R), res 412 Erie
Morgan Arthur G, wks Dietrich & Brunswick res 786 Dayton
MORGAN CHARLES R [Kate], pres The Pouchot-Hunsicker Co, res 31 Adams, People's Phone 982

WE WILL TREAT YOU HONORABLY AND ENDEAVOR TO PLEASE YOU MAHAFFEY

PATENTS, WILCOX, PARSONS & BURCH

40-44 Central Savings & Trust Building

AKRON CITY DIRECTORY

673

- Morgan Charles, wks W & B Co, res 786 Dayton
Morgan Clarence W [Melissa], wks Werner Co, res Dan nr E North
- MORGAN CRANNELL** [Bertha W], vice pres The Hardware & Supply Co, res 74 Byers ave, People's Phone 1612
- MORGAN D H** [Cordelia H], physician and surgeon 18 and 19 Doyle Block, People's Phone 1898, hours 9 to 10 a m, 2 to 4 7 to 8 p m, res 441 W Exchange, People's Phone 2182
- Morgan David [Alice L], clerk R Stilwell Co, res 497 Crouse
Morgan David P, insurance, res 322 Carroll
Morgan Edith E, student, res 1165 Andrus
Morgan Mrs Elizabeth (wid James), res 50 Bartges
Morgan Mrs Elizabeth R (wid Charles R), res 31 Adams
Morgan Fred, wks D R Co, bds 57 S High
Morgan Geo E [Carrie B], engr Ak Mfg Co, res 647 Edgewood av
Morgan George S [Nettie], restaurant 631 S Main, res 629 same
Morgan Grace B, teacher, res 441 W Exchange
Morgan Mrs Harriet M (wid Henry), res 149 N Maple
Morgan Henry, teamster, bds 407 Grant
Morgan Henry G [Emma C], fireman, res 349 Lloyd
Morgan Howard G, res 629 S Main
Morgan Jennie, clerk Dague Bros, res 67 Bowery
Morgan Mary, wks 27 Arch
Morgan Oliver [Elda M], rubberworker, res 1138 Fourth ave
Morgan Pearl, waiter J B Looker
Morgan Percy, machinist, res 786 Dayton
Morgan Rachel, nurse 191 S College
Morgan Robert A [Barbara], wks Kile Mfg Co, res 1165 Andrus
Morgan Ruth L, clerk S H Knox & Co, res 322 Carroll
Morgan Sarah A, res 50 Bartges
Morgan Thos W [Hannah], wks Fairbanks, res e s S Arlington
Morgan William, wks 215 E Market, bds same
Morgan Wm A [Louisa], gardener, res 786 Dayton
Morgan Wm H [Catherine A], machinist, res 240 E Tallmadge
Morganroth E D [Carrie], res 20 E Exchange
- MORGENROTH SIMON** [Rose], physician and surgeon 202 Everett Bldg, People's Phone 338, hours 9 to 11 a m, 1 to 3 and 7 to 8 p m, Sundays 9 to 10 a m, res 50 Oakdale ave, both Phones
- Moritz John [Anna], wks A R Tile Co, res 493 Clover
Moritz Louis J, wks Goodrich Co, res 495 Clover
Morland Cyrus H, res 775 Elma
Morland Homer H, plumber, res 775 Elma
Morland John L [Jane], clerk Dettling Bros, res 775 Elma
Morledge Abram C [Catherine], molder, res 100 Frances ave

BAR PUMPS AND SUPPLIES **BUCKEYE SUPPLY HOUSE**

Morledge Eli, res 80 E Cuyahoga Falls ave
Morley Arthur [Clara E], miller, res 114 Westwood ave
Morley Mrs Hattie N (wid Charles), res 543 E Buchtel ave
Morley Laverna L, clerk Werner Co, res 543 E Buchtel ave
Morley Lilly M, dressmaker, res 543 E Buchtel ave
Morley Rose M, clerk Upham B Co, res 114 Westwood ave
Morr Charles M [Ida M], foreman Goodrich, res 530 W Market
Morr Gertrude, res 725 S Broadway
Morr Millison P [Clara S], barber Isenmann & C, res 406 Vine
Morr Philip C [Samantha], wks D R Co, res 725 S Broadway
Morr Ross L, wks Com Ptg Co, res 406 Vine
Morrette A Wayne [Martha], clerk Rohrbacher & Allen, res 260 Jackson
Morrette Joseph M [Elizabeth], contractor, res 839 Bell
Morrette K Gayle, clerk N O T & L Co, res 839 Bell
Morris Ada A, opr C U Tel Co, rms 126 Wooster ave
Morris Albert E, motorman, res 231 E Exchange
Morris Alvin F, barber, res 52 Vesper
Morris Ambrose B [Anna M], foreman W-S-M Co, res 64 Adams
Morris Anna J, res 45 S Balch
Morris Bertram C [Henrietta J], painter, res 439 W. Market
Morris Mrs Catherine (wid Valmore), res 260 Crosby
Morris Charles H, painter, res 260 Crosby
Morris Charles W [Letta], barber Hornberger & M, res 259 Brown
Morris Cyrus, rubberworker, bds 11 Norton
Morris David B [Rebecca], grocer 388 Perkins, res 622 Hazel
Morris David W, wks Werner Co, res 135 Halstead
Morris Ella, student, rms 267 Carroll
Morris Ethel M, student, res 607 Wilson
Morris Eugene, motorman, rms 231 E Exchange
Morris Evan H [Jeannette], boilermaker, res 304 Bowery
Morris Frank W. [Isa M], building mover, res 607 Wilson
Morris Harry E, driver, res 52 Vesper
Morris Henry G, wks Werner Co, res 135 Halstead
Morris Horace N [Mamie L], wks W & B Co, res 181 W Center
Morris J Forrest, telephone opr D R Co, rms 126 Wooster ave
Morris J Hine, student, res 154 E Exchange
Morris Mrs Jane (wid George), res 762 Coburn
Morris John G [Loretta], rubberworker, res 154 E Exchange
Morris John R [Lizzie], wks R C P Co, res 253 N Case ave
Morris Joseph [Anna], potter Ak C Co, res 86 S Arlington
Morris M Homer, wks W & B Co, res 607 Wilson
Morris Martha A, stenog Hall-Harter Co, res 762 Coburn
Morris Nettie, student, rms 267 Carroll
Morris Reuben D [Gwennie], boilermaker, res 102 Jackson

CALL FOR **BURKHARDT'S BEER** IT'S GUARANTEED PURE
Our Motto: Age, Strength, Purity

HARPER DRUG CO. Hustlers for Business

8 E. MARKET AND 59 S HOWARD STS

AKRON CITY DIRECTORY

675

- Morris Richard J [Martha], clerk Erie R R, res 190 S College
Morris Rolland R [Anna A], res 52 Vesper
MORRISON CHARLES [Luna M], freight agent Erie R R 126
E Mill and S Akron, both Phones, res 551 E Buchtel ave
Morrison Daniel J [Lottie], engineer, res 652 Edgewood ave
Morrison Earl E [Maybell M], rubberworker, res 409 S Arlington
Morrison Edward J [Sarah E], wks Linoleum Co, res Kenmore
Morrison Elizabeth B, res 213 Park place
Morrison Mrs Frances, res 199 S Main
Morrison Frank J, laborer, bds 579 Miami
Morrison Hallie A, res 256 S Maple
Morrison Harry B, wks A China Co, res 1169 Fourth ave
Morrison Herbert [Clara], wks W & B Co, res 171 Hill
Morrison Howard, res 27 Kelly Block
Morrison Hugh, student, res 1018 Clark
Morrison Ira I, res 213 Park place
Morrison James [Emily J], laborer, res 438 Livingston
MORRISON JAMES H [Elizabeth B], canal collector Lock 1,
res 213 Park place
Morrison John W [Alice M], clerk U S Exp Co, res 120 N College
Morrison Joseph C [Carrie R], patternmaker, res 256 S Maple
Morrison Mary C, res 213 Park place
Morrison Mrs Mary M (wid Wm P), res 591 W Market
Morrison Perry H, wks Erie, res 551 E Buchtel ave
Morrison Reuben E [Cora M], painter, res 62 S Howard
Morrison Roy C, electrician, res 551 E Buchtel ave
Morrison Thos J [Jennie], wks Buckeye R Co, res 1169 Fourth
Morrison Vera, student, res 1018 Clark
Morrison Wm M [Ida J], grading, res 1018, Clark
Morrow Charles E [M Grace], carpenter, res 379 Douglas
Morse Andrew, wks W-S-M Co, bds 93 N Howard
Morse Evan E [Carrie], with C A Wightman, res 495 E Buchtel
MORSE NATHAN [Ellen W], attorney at law 48 Central Of-
fice Bldg, People's Phone 516, res 261 Spicer
Morter Jackson [Susan], clerk Dague Bros, res 78 Bittman
Morthland Mrs Alice, res 75 W North
Morthland David [Grace G], res 75 W North
Morton Charles H [Margaret], res 279 N Howard
Morton Edna, res 279 N Howard
MORTON & FRY (V I Morton, E M Fry) grocers 892 E Market
both phones
Morton Victor I [Lynda S] (Morton & Fry), res 63 Forest
Morton Wm A [May B], clerk Dague Bros, res 131 Westwood
Moses Harvey F [Nellie V], conductor St Ry, res 1220 2d ave
Mosher Simon E [Almira B], wks Goodrich Co, res 518 Sumner

EVANS BLDG. & LOAN ASSN. 5% PAID ON STOCK
COR. MILL AND HOWARD

Mosier Frank, wks Faultless R Co, res 106 N Canal
Mosier Harry, res 106 N Canal
Mosier Zada, waiter Hotel Union, res same
Moss A Denison [Mary], dept mgr Goodrich, res The Campana
MOSS GUS C, merchant tailor 87 S Main, res 29 S High, People's
Phone 1334-2

GUS C. MOSS

Importing Tailor and Draper

87 South Main St.

Both Phones 844

Central Office Building

Moss Wm M [Carrie], teamster, res 361 Black
Mosser Bessie, clerk, res 122 Lake
Mosser Joseph [Eva], blacksmith, res 19 Iron
Mosser Oliver B [Clara M], carpenter, res 479 Schiller ave
Mossholder Gladys, res 302 W Exchange
Motmiller Emerson, wks Akron-Selle Co, bds 704 Schell ave
Mott Bertha W, res rear 20 Falor
Mott Chalmers E, photographer 19 E Exchange, rms 20 Falor
Mott Ernest, wks Goodrich Co, bds 226 E Exchange
Mott Frederick [Minnie E], wks Goodyear Co, res 370 Talbot av
Mott Richard [Mary], wks D R Co, res rear 20 Falor

See also Matt

MOTTINGER ARTHUR S (Musser, Kohler & Mottinger), res
413 Nash, Bell Phone 1189L

Mottinger Bertha L, res 699 Coburn
Mottinger Byron T, electrician, res 413 Nash
Mottinger Charles C, dentist 106 Hamilton Bldg, res 413 Nash
Mottinger Mrs Elizabeth J (wid Daniel J), res 413 Nash
Mottinger Frank W musician, res 663 S Main
Mottinger John J [Hannah], carpenter, res 699 Coburn
Mottinger Lilly O J, res 413 Nash
Mottinger Noah W [Ella M], res 663 S Main
Motz Mrs A Blanche, milliner Glock-K Co, res 39 S College
Motz Alta E, res 21 Jackson

THE KIRK CO. LEADERS IN FINE FURNITURE 25 AND 27 S. HOWARD ST.

Motz Bessie M, student, res 175 E Exchange
 Motz Carrie, teacher, rms 545 E Buchtel ave
 Motz Charles A, attorney 408 Everett Bldg, rms 41 S High
 Motz Clincher Tire & Rubber Co, C A Motz pres, Wm Wolf vice
 pres, Harry Williams sec and treas, 408 Everett Bldg
 Motz Edna M, res rear 294 Sherman
 Motz Ethel M, dr smaker, res rear 294 Sherman
 Motz Ford D, wks D R Co, res 21 Jackson
 Motz Frank, driver Peterson & Wright, bds 496 Clover
 Motz Frank H, res 19 N Howard
 Motz G Benj, student, res 37 Fay
 Motz Guy W, reporter Akron Times, res 19 S Broadway
 Motz Harley J [Leo D], clerk D R Co, res 221 E Center
 Motz James, res 19 N Howard
MOTZ JOHN (Motz & Myers), res 19 S Broadway, Bell Phone
 695-1
 Motz John A [Mary J], propertyman Colonial, res 324 Cottage pl
 Motz John H [Libbie], teamster, res 21 Jackson
 Motz Luther M [Amelia], wks Werner Co, res 37 Fay
MOTZ & MYERS (John Motz, L N Myers), general insurance,
 real estate and loans 46 S Howard, Bell Phone 1091X
 Motz Oscar G, wks Goodrich Co, res rear 294 Sherman
 Motz Paul, student, res 19 S Broadway
 Motz William [Mary A], restaurant 19 N Howard, res same
 Motz Wm H [Jennie E], stable boss Klages Co, res 175 E Exchg
MOTZ WM H [Mayme], treas The Colonial Sign & Insulator
 Co, res 124 Beck ave, People's Phone 1621-2
 Moul Samuel B [Im], teacher High School, res 446 Spicer
 Moulton F Walter [Marcia L], wks Firestone R Co, res 91 Ann
 Mount Blanche, stenog G W Cereal Co, res 231 James
 Mountain Chas L [Grace C], wks Dickson T Co, res 504 Crouse
 Mountain Hiram, laborer, rms 42 E Market
 Mourn Anna R, milliner, res 18 W Crosier
 Mourn James E, student, res 18 W Crosier
 Mourn William [Margaret], engineer C A & C, res 18 W Crosier
 Mouttet Eugene A [Solomina], ironworker, res 450 Locust
 Mowder Charles E, signwriter, res 794 St Clair
 Mowder Isaac [Mary A], res 794 St Clair
 Mowder Isaac F, car painter, res 794 St Clair
 Mowder John W, wks Mirror Works, res 699 Schell ave
 Mowery H Seymour [Della], wks T R & Co, res 740 Edgewood
 Mowery Ira A [Martha J], watchman, res Kenmore
 Moy Mrs Catherine, res 1208 Third ave
 Moy John, res 750 St Clair
 Moy Thomas, res 1208 Third ave

Mutual Benefit "So Eminently Successful in Management"—Spectator, 1906
 "A Standard of Merit in Life Insurance"—Ins Critic, 1906
 "No Stronger or Better Managed Company"—Ins Record, 1906

Moyer E Pearl, student, res rear 281 Flower court
Moyer Edna M, res rear 281 Flower court
Moyer Maurice A [Zella], machinist, res 61 Lake
Moyer Sidney L [Catherine L], foreman, res rear 281 Flower ct
Moyers Otto, wks Akron L Co, rms 687 Coburn
Mravic John, laborer, bds 1125 Moore
Muckensturm Edward [Minnie], molder, res 455 Rhodes ave
Mudeak Stephen [Katie], bricklayer, res rear 17 E North
Mueller Abraham [Maggie], wks W & B Mfg Co, res 496 Clover
Mueller Anna, res 359 Turner
Mueller Anna M, res 496 Clover
Mueller August [Anna], wks XXth C H & V Co, res 826 Kling
Mueller Augusta, res 359 Turner
Mueller Bertha H, teacher, res 199 Ledge
MUELLER BROS (Gustave Mueller), wholesale and retail
fresh, salt and smoked meats, sausage, lard etc, 241 N How-
ard, both Phones
Mueller C Albert [Carrie C], wks T R & Co, res 374 W Exchange
Mueller Charles, student, res 359 Turner
Mueller Charles, wks L E Stanford & Co, res 199 Ledge
Mueller Charles [Gertrude], bartender, res 318 Cuyahoga
Mueller Charles [Mary A], wks Am Cereal Co, res 218 Lods
Mueller Edwin, laborer, res 496 Clover
Mueller Emma, dressmaker, res 199 Ledge
Mueller Emma, res 359 Turner
Mueller Ferdinand [Dora H], dispatcher N O T & L Co, res 56
W Crosier
Mueller George E, wks C A & C, res 56 W Crosier
Mueller Gustave (Mueller Bros), res Cuyahoga Falls O
Mueller Henry [Augusta], wks Goodrich Co, res 359 Turner
Mueller Henry [Ella], with Mueller Bros, res 138 E Tallmadge
Mueller Herman A [Ida A], wks Goodrich Co, res 836 Kling
Mueller John, ironworker, res 199 Ledge
Mueller John [Anna], wks Am Cereal Co, res 489 Sumner
Mueller John F, wks Am Cereal Co, res 489 Sumner
Mueller John M, baker, res 908 Grant
Mueller Lena, res 359 Turner
Mueller Lena C, res 496 Clover
Mueller Louis [Barbara], patrol driver, res 199 Ledge
Mueller Louis jr [Maud J], foreman Buckeye R Co, res 467 Grant
Mueller Louise W, res 496 Clover
Mueller Ludwig, laborer, bds P Gettel
Mueller Oscar C, messenger Goodrich Co, res 496 Clover
Mueller Willam, wks Werner Co, res 199 Ledge
Muir Stewart, stonecutter, res 176 Lods

Muirhead Elizabeth, wks 58 N Forge
Muirhead Marion, wks 58 N Forge
Mukowitz Kate, wks 271 W Market
Mulcahy Cornelius [Madge C] (G W Carmichael & Co), res 96
S Maple
Mulcahy John, wks Carmichael & Co, rms 25 N Broadway
Muldowney Wm J [Mary J], wks Goodrich Co, res 468 Pearl
Mulhearn Bryan [Ellen], wks Swinehart R Co, res 319 N Howard
Mulhearn Catherine C, res 121 Aetna
Mulhearn John [Catherine E], engineer, res 121 Aetna
Mulhearn John G, tel opr B & O, res 121 Aetna
Mulhearn Joseph A, messenger, res 121 Aetna
Mulhearn Mary, res 319 N Howard
Mulherin Amelia, res 451 Emmet court
Mulherin John, wks Goodrich Co, bds 419 S High
Mull Daniel [Nancy], res 450 S Maple
MULL FRANK S [Bertha M], mgr The Akron Carriage & Im-
plement Co, res N Portage path
Muller George [Lizzie], wks Ak Brew Co, res 781 Washington
Muller Michael [Mary], wks Akron Fdry, res 439 Washington
Muller Samuel, laborer, bds 333 Washington
Mullet Maggie M, wks 33 Spruce
Mullet Joseph, wks Goodrich Co, bds 497 Warner
Mullet May O, res 376 Rhodes ave
Mulligan Anna, wks 411 S Main
Mulner Mike, laborer, bds 50 S Case ave
Mulvey Helen, clerk, rms 136 S High
Mumford Thos J [Jennie H], shipper Akron China Co, res 1284
Third ave
Mummertz Mary A, wks 28 Adolph ave
MUMPER J SHERMAN [Ella M], propr Akron Transfer Co,
res 167 E Center
Mumper Melvin W [Catherine], carpenter, res 115 Gale
Muncaster Charles H [Martha E], molder, res 135 Westwood av
Munk Henry H [Sarah], res 161 N Maple
Munley Reuben, wks Faultless R Co, bds 397 Bluff
Munro Christina, res 792 S Main
Munro Edith, res 792 S Main
Munro Edward, wks Paper Mill, res 792 S Main
Munro Ella, res 792 S Main
Munro James, res 792 S Main
Munro Mrs Lucy E (wid Wm), res 20 Goodrich
Munro Mrs Margaret (wid David), res 792 S Main
Munro Richard, wks P P & S Co, res 792 S Main
Munson Mrs Annie (wid Leroy), res 685 E North

NEW YORK CANDY KITCHEN MAKE THEIR OWN CAN-
DIES. 19 S. Howard St.

THE GLOCK-KORACH CO.

LADIES, MISSES, CHILDRENS AND INFANTS READY TO-WEAR GARMENTS
82 S. Main St.

680

THE BURCH DIRECTORY CO'S

Munson Frank, foreman Dickson T Co, rms 190 Carroll
Munson Nils E [Betty], foreman Goodrich Co, res 504 W Market
Munz Charles F [Mamie B], wks Akron D G Co, res 438 Bluff
Munzinger Theodore [Christina], res 316 Torrey
Murdoch Ruth S, res 71 S Broadway
Murdoch Wm [Clara J], physician 71 S Broadway, res same
Murdock Charles M, salesman, res 281 Berg
Murdock Daniel W [May E], foreman Pioneer P & S Co, res 1142
Sweitzer ave
Murdock Frank B, shoemaker 30 E Miller, ave, res 1284 S Main
MURDOCK MARK F [Ethel M], pres and gen mgr The Union
Rubber Co, res 894 E Exchange, Bell Phone 1124K
Murdock W Chas [Catherine, wks Ak Bakery, res 300 N Howard
Murphy Daniel, res 694 S High
Murphy Ella, bds 157 Roswell
Murphy Ellsworth L, carpenter, res 595 Wooster ave
Murphy Elmer T [Sidney J], carpenter, res 595 Wooster ave
Murphy Gertrude J, bkpr Galvin-McQ Co, res 103 Bowery
Murphy Goldie I, student, res 595 Wooster ave
Murphy Hugh C, clerk Armour & Co, rms 330 Park
Murphy J Vincent, bookbinder, res 103 Bowery
Murphy Jas W [Fannie L], div opr C A & C, res 25 Fay
Murphy Jane, bkpr City Laundry, res 46 E Cedar
Murphy Jeremiah, laborer, bds 558 Washington
Murphy John [Mary M], fireman, res 247 Summit alley
Murphy John F [Martha A], contractor 595 Wooster av, res same
Murphy Joseph C, student, res 103 Bowery
Murphy Lillie R, res 536 Wooster ave
Murphy Martha E, student, res 595 Wooster ave
Murphy Mary C, stenographer, res 103 Bowery
Murphy Mary N, trimmer Hower & Co, res 50 Kirkwood
Murphy Michael J [Mary E], liquors 153 S Main, res 103 Bowery
Murphy Milton E [Iota A], draftsman H & Son, res 47 Franklin
Murphy Nellie F bkpr Surprise Store, res 103 Bowery
Murphy Raymond W, student, res 536 Wooster ave
Murphy Wm [Mary], wks Goodrich Co, res 536 Wooster ave
Murray Eugene O [Mary], policeman, res 161 W Market
Murray Fred, wks Akron Mfg Co, rms 939 May
Murray John W [Elizabeth], wks Kepler's Laundry, res 189 Hill
Murray Lillian A, clerk O'Neil & Co, res 160 S College
Murray Marie, waiter Empire House, res same
Murray Wm C [L Mae], asst C T Parks, res 17 N High
Murray Wm H [Anna], wks Water Works, res 188 S Balch
Murtough James [Lucy A], res 55 N Maple
Murwin George A [Della S], carpenter, res Dalton

OIL CLOTHS LINOLEUMS **MAHAFFEY** YOUR CREDIT
MATTINGS, ETC. IS GOOD

PATENTS, WILCOX, PARSONS & BURCH

40-44 Central Savings & Trust Building

AKRON CITY DIRECTORY

681

Muski Fred [Jennie], fruits 55 Bartges, res same
Musselman Amos C, printer *Beacon Journal*, res 116 S High
Musser C Arthur [Catherine M], wks D R Co, res 623 Sherman
Musser Charles E [Estella C], with Burch Directory Co, res 804
Holloway
Musser Claude, electrician, bds Frankfort Hotel
Musser Ethel G, res 283 E Thornton
MUSSER HARVEY [Elizabeth C H] (Musser, Kohler & Mott-
inger), res 234 Ash, Bell Phone 101
Musser Harvey H, student, res 234 Ash
Musser J Coburn, student, res 234 Ash
Musser Jonathan, res 14 Kirkwood
MUSSER, KOHLER & MOTTINGER (Harvey Musser, G C
Kohler, A S Mottinger), attorneys Arcade Block

Musser, Kohler & Mottinger

ATTORNEYS AND COUNSELORS AT LAW

OFFICE, ROOMS 17, 18, 19 20 AND 21, ARCADE BLOCK

BOTH PHONES 272

Musser Louise, student, res 283 E Thornton
Musser Wm E [Mary L], with Burch Directory Co, res 283 E
Thornton
Musson Blanche K, clerk, res G W Reid
Musson Estella F, music teacher, rms 40 S College
Musson Harry H, solicitor Akron Press, res Home ave ext
Musson John A [Ida], machinist, res 286 Carroll
Musson Mrs Mary L, nurse, res G W Reid
Musson Ralph E, student, res 286 Carroll
Musson William, res 286 Carroll
Mustill Earl C, bookbinder Akron P & P Co, res 43 S Walnut
Mustill Edwin J [Emma], res 92 Cuyahoga
Mustill Mrs Emma (wid Frederick), res 234 Ferndale
Mustill Frank R [Susan], musician, res 98 Cuyahoga
Mustill Jay Frederick, student, res 92 Cuyahoga
Mustill Mrs Lyda (wid Richard), res 43 S Walnut
Mutschler A Fred, carpenter, res 995 Rhodes ave
Mutschler Andrew, wks Hankey L Co, rms 325 S Main
Mutschler Charles, in U S Navy, res 995 Rhodes ave
Mutschler Mrs Mary, res 995 Rhodes ave
Mutschler Otto W, foreman City Laundry, rms 28 Cross

BUCKEYE SUPPLY HOUSE. BAR AND 66 N. HOWARD
.. HOTEL SUPPLIES ..

LATEST IN DINING ROOM SUITS. STYLES AND PRICES ALL RIGHT. B. L. DODGE

682

THE BURCH DIRECTORY CO'S

MUTUAL BENEFIT LIFE INS CO of Newark N J, A T Durrant dist agent 203 Everett Bldg, People's Phone 568 (See right bottom margins)

MUTUAL LIFE INS CO of N Y, D K Paige & Co district agents 404 Everett Bldg

Myers Adrian F, wks McNeil B Co, res rear 582 Wooster ave

Myers Mrs Alice [Alice], laborer, res 989 Johnston

Myers Albert [Martha A], salesman R K Crawford, res 534 E Buchtel ave

Myers Albert B, student, res 118 Good

Myers Albert E, res 93 Campbell

Myers Albert P [Pearl P], motorman, res 474 Crouse

Myers Mrs Alice (wid Wm H), res 523 N Arlington

Myers Alveretta, res 139 W Market

Myers Amos C [Ida M], driver B L Dodge, res 232 E Tallmadge

Myers Amos J [Lucy A], barber 165 S Main, res 266 Water

Myers Mrs Anna (wid Marshall B), res 62 McCoy

Myers Archibald T, res 146 S Balch

Myers Arthur E [Lillie M], grocer 380 E Exchange, res 378 same

Myers Arthur L [Edith E], wks Akers & H, res 700 Amherst

Myers Bessie I, res 845 S Main

Myers Carl M, student, res 130 S College

Myers Carmon A [Aletta], with Goodrich Co, res 783 W Exchange

Myers Mrs Carrie, wks 125 N Forge

Myers Catherine M, clerk Goodyear Co, res 415 Kling

Myers Mrs Celestia (wid Nicholas), res 93 Campbell

Myers Charles [Henrietta], wks Robinson C P Co, res 222 Jewett

Myers Charles C, druggist, res 730 Schell ave

Myers Charles E, wks Alkali R Co, res 674 May

Myers Charles H [Catherine H], shoes 296 S Main, res 118 Good

Myers Chester A [Edna M], tinner P-H Co, res 690 Amherst

Myers Clara E, res 146 S Balch

Myers Clarence, machinist, res 231 Wooster ave

Myers Clarence A [Mary J], res 26 Lods

Myers Clifford B [Elida], with D R Co, res 482 Perkins

Myers Clifton D, clerk, res 338 S Maple

Myers Clyde B [Gertie E], machinist, res 1132 Bellows

Myers Daniel S, bookkeeper, res 101 Vesper

Myers Durbin M, res 130 S College

Myers Earl D, wks Paper Mill, res 23 Bachtel ave

Myers Earl E, clerk, res 378 E Exchange

Myers Edmund S [Mary F], foreman Werner Co, res 46 Vesper

Myers Edward F [Emma], coremaker, res 127 Westwood ave

Myers Edwin [Clara M], printer, res 130 S College

Myers Edwin P [Isabel], foreman D R Co, res 733 Arthur place

BURKHARDT'S BEER SOLD IN ALL FIRST-CLASS SALOONS
ASK FOR IT, IF YOU WANT THE BEST

HARPER DRUG CO. QUICK DELIVERY

8th E. MARKET AND 59 S. HOWARD STS.

AKRON CITY DIRECTORY

683

Myers Mrs Elizabeth M (wid Joseph), res 773 E Market
Myers Elmer E [Lottie I], wks May & F, res 417 W Market
Myers Elmer F [Eltah M], carpenter, res 210 S Main
Myers Mrs Eunice (wid Louis), res 367 E Market
Myers Eva B, nurse, res 61 Kuder ave
Myers Florence M, res 61 Kuder ave
Myers Flossy G, res 338 S Maple
Myers Frank, bds 105 E Market
Myers Frank A, wks Chas Dick, bds same
Myers Frank A [Sadie], city fireman, res 187 Ellwood ave
Myers Frank L [Mary], wks D R Co, res rear 582 Wooster ave
Myers Frederick S [Amanda M], wks D R Co, res 893 Miami
Myers George H, res 793 Rhodes ave
Myers George M, physical director Y M C A, res 203 Euclid ave
Myers Grover, wks Goodrich Co, rms 366 S Main
Myers Harry E, wks Werner Co, res 415 Kling
Myers Harry E, clerk, res 417 W Market
Myers Harry M [Annie], clerk C C Lipps, res 730 Schell ave
Myers Harvey C, res 146 S Balch
Myers Mrs Hattie, wks rear 167 S Union
Myers Mrs Helen (wid Jacob), res 200 W Market
Myers Herman, wks Ak-Selle Co, bds 696 Harvard
Myers Herman A, wks Com Ptg Co, res 222 Jewett
Myers Herman E [Emma I], cashier N O Ry, res 433 Nash
Myers Hiram [Sarah E], blacksmith 55 W Exchange, res 231
Wooster ave
Myers Howard, wks H Heepe's Sons, res 492 Wabash ave
Myers Howard [Minnie B], teamster, res 84 E Furnace
MYERS I S CO The, I S Myers pres and mgr, T J Stebick vice
pres, J W Brown sec, M F Rhodes treas, clothiers, hatters,
furnishers and hat makers 24 S Main Howe Block, People's
Phone 934, branch store Wadsworth O (See back cover)
Myers Ida M, res 492 Wabash ave
MYERS IRA E, asst cashier People's Savings Bank, res 783 W
Exchange
Myers Irvin N [Lizzie], agent N O Ry, res 183 S College
MYERS ISAAC S [Mary M] (Excelda Artificial Stone Co), pres
and mgr The I S Myers Co, res 604 Norwood ave cor Tall-
madge ave (People's Phone 713
Myers Ivan L, wks Goodrich Co, res 40 Broad
Myers J W (J W Myers & Co) (G W Carmichael & Co), res
Ashland O
Myers J W & Co, general contractors 524 Hamilton Bldg
Myers J Park, student, res 893 Miami
Myers James, res 93 Campbell

EVANS BLDG. & LOAN ASSN. 4% PAID ON TIME DE-
POSITS
Cor Mill and Howard

TRY E. J. ALDERFER'S SHERBETS.. ICES.. PUNCHES AND ICE CREAM. BOTH PHONES 260

684

THE BURCH DIRECTORY CO'S

Myers Jas A [Emma], janitor Int Harvester Co, res 845 S Main
Myers James M [Catherine E], expressman, res 40 Penfield ave
Myers Jefferson J [Nettie I], foreman, res 700 Rhodes ave
Myers Jesse T [Rose K], wks Werner Co, res 600 Sumner
Myers John, wks Akron W W Co, rms 449 Vine
Myers John [Alice], laborer, res 989 Johnston
Myers John L, clerk, res 885 S Main
Myers John L [Almira R], milk dealer, res 81 Fay
Myers John N [Mary E], trav salesman, res 61 Kuder ave
Myers John P, laborer, bds 93 N High
Myers John R [Mary E], contractor, res 343 Spicer
Myers John S [Alice M], wks D R Co, res 437 Wabash ave
Myers John W [Elizabeth] (Myers & Miller), res 146 S Balch
Myers John W [Emma J], watchman, res 351 Sherman
Myers John W [Helena], wks Ak China Co, res 677 Johnston
Myers Joseph [Aseaneth], res 674 May
MYERS JOSEPH A H [Maud M], attorney at law, rooms 6 and
7 Wilcox Block 128 S Main, People's Phone 1072-2, res 81
Mayfield ave, People's Phone 1740-2
Myers Joseph H [Grace M], collector Pettitt Bros & McD, res
405 Silver
Myers Joseph W [Harriet E], foreman Goodyear Co, res 900 E
Exchange
Myers Mrs Julia C (wid John C), res 71 N Main
MYERS LEONARD N [Mary L] (Motz & Myers), res 23 S
Broadway, Bell Phone 695-3
Myers Lester [Sarah], with H Myers, res 223 Fink
Myers Lilian G, nurse, res 61 Kuder ave
Myers Lilian M, res 91 W Exchange
Myers Lillie M, wks rear 730 Bowery
Myers Lorin, baker, bds 1230 Edison ave
Myers Louis A [Lottie H], wks L W Camp Co, res 974 Bellows
Myers M Elizabeth, res 93 Campbell
Myers Mrs Mae, saloon 78 N High, res same
Myers Mrs Margaret (wid Amos), res 437 Wabash ave
Myers Mrs Margaret (wid Calvin B), res 204 Ash
Myers Mrs Margaret (wid Calvin D), res 1132 Bellows
Myers Mrs Maria H (wid Thomas), res 33 Kent
Myers Martin [Anna], teamster, res 657 Coventry
Myers Mrs Mary A (wid John) res 699 Yale
Myers Mary E, teacher, res 81 Fay
Myers Mary L, res 520 E Exchange
Myers Mary V, teacher, res 81 Mayfield ave
Myers Maud M, stenog Rohrbacher & Allen, res Uniontown O
Myers Mervin C [Addie], wks Goodrich Co, res 23 Bachtel ave

CARPETS and RUGS- THE KIRK CO. 25 AND 27
S. HOWARD ST.

DELIVERY WAGONS • A KRON CARRIAGE & IMPLEMENT CO. 67-71 WEST MARKET STREET

AKRON CITY DIRECTORY

685

Myers Mildred, clerk, res 845 S Main
Myers & Miller (J W Myers, T M Miller), mcats 369 S Maple
Myers Minnie E, teacher, res 81 Mayfield ave
Myers Myrtle M, res 699 Yale
Myers Mrs Nancy C (wid Simon), res 40 Broad
Myers Nellie, wks 10 Ridge
Myers Nellie M, student, res 232 E Tallmadge ave
Myers Newton A [May A], with Buckeye S P Co, res 59 S Case
ave, People's Phone 1566
Myers Oliver [Alice], carpenter, res 696 Harvard
Myers Otto W [Ottie A], wks Goodyear Co, res 1178 E Market
Myers Peter D [Nellie], saloon 409 E North, res same
Myers Philip L [Ida C], machinist, res 55 W Long
Myers Print Shop, 45 E Mill
MYERS ROBERT A [Lucy L], mgr Akron Branch Ohio In-
spection Bureau, res 83 Beck ave, People's Phone 612-2 rings
Myers Roy, wks Ent Mfg Co, res 730 Schell ave
Myers Roy W, wks Model Bakery, res rear 582 Wooster ave
Myers Ruth, res 604 Norwood ave
Myers Samuel, wks Erie, bds 501 S Main
Myers Solomon [Gertrude], painter H G Patton, res 182 W Cedar
Myers Mrs Susan M (wid John M), res 203 Euclid ave
Myers Sybil A, res 187 Ellwood ave
Myers Sylvanus B [Lovina B], carpenter, res 700 Bowery
Myers Thomas L [Ella M], rubberworker, res 338 S Maple
Myers Vernon, stenographer, rms 406 Bowery
Myers Victor V [Kittie], wks Goodrich Co, res 33 Ames court
Myers Will L [Mary E], dry goods etc, 625 N Howard, res 627
N Howard
Myers William, laborer, res 222 Jewett
Myers William [Ella G], wks Goodrich Co, res 504 Douglas
Myers William [Harriet J], res 101 Vesper
Myers William [Sophia E], wks Goodyear R Co, res 695 Miami
Myers Wm G, wks Goodrich Co, bds 817 St Clair
Myers Wm H [Eva M], conductor St Ry, res 885 S Main
Myers Wm H [Melissa], wks Paper Mill, res 492 Wabash ave
Myers Wm Henry, insurance, res 783 W Exchange
Myers Wm J, student, res 523 N Arlington
Myers Wm J, wks Goodrich Co, res 203 Euclid ave
Myers Wm L [Margaret], wks D R Co, res 465 Douglas
Myers Wm O [Carrie M], horseshoer 374 Orleans ave, res 42
Bachtel ave

See also Mayer, Meier, Meyer etc

MYSTIC CARPET CLEANING WORKS, Geo Pfaffle propr,
137 Bluff, both Phones 178 (See index to ads)

Mutual Benefit

"Contracts are Widely Sought"—U S Review, 1906
"By all the Tests Makes a Good Showing"—Ins Press, 1906
"Unwavering Adherence to Upright Principles,"—Ins J'nl, '08

Mytholar Harvey M [Amy A], patternmaker, res W Market ext
 Mytholar Raymond W, stenographer, res W Market ext

No Foot Trouble if you [N] THE M. T. CUTTER CO.
 wear Dr. Reed's Shoes. **10 South Howard St.**

Nable Andrew [Helena], stonemason, res 482 Livingston
 Nable Sophia A, res 482 Livingston
 Nace Mrs Jennie B (wid John), res 101 Bittman
 Nachbaur Agatha, res 557 Grant
NACHBAUR LOUIS (Benkheuser & Nachbaur), res 557 Grant
 Nachbaur Matilda M, dressmaker, res 557 Grant
 Nachbaur Rose K, res 557 Grant
 Nachbaur Theodore L, wks Baker-McM Co, res 557 Grant
 Naehring Albert [Louisa], wks Goodrich Co, res 702 Grant
 Naehring Charles F, wks W & B Mfg Co, res 60 Glenwood ave
 Naehring Charles F, wks W & B Mfg Co, res 119 Lods
 Naehring Edwin F, wks D R Co, res 702 Grant
 Naehring Hulda C, res 702 Grant
 Naehring Louis A, res 60 Glenwood ave
 Nagel Frederick, wks L W Camp Co, bds 1118 Grant
 Nager Henry, wks Ent Mfg Co, bds 10 Bowery
 Nagy Nicholas [Julia], tailor, res 139 W Market
 Naher Catherine A, res 338 Brown
 Naher Charles A, res 338 Brown
 Naher Jacob [Lovina], res 338 Brown
 Naher Mary E, cashier Schlingman & Rausch, res 338 Brown
 See also Neher
 Nahn George [Minnie], molder, res 558 Washington
 Nailler Philip F [Julia E], machinist, res 30 Hurlburt ave
 Nailler Raymond F, electrician, res 30 Hurlburt ave
 Nall Edw [Edith A], foreman Goodyear, res 110 N Portage path
 Namer Charles, peddler, res 292 E Furnace
 Namer George, peddler, res 292 E Furnace
 Namer June [Sadie], wks Goodrich Co, res 292 E Furnace
 Namsick Joseph, wks Com Ptg Co, res 240 E Furnace
 Namsick Mrs Mary (wid John), res 240 E Furnace
 Narde Mrs Catherine E (wid John), res 749 Brook
 Nash Claude B [Marcia J], stenog Goodrich Co, res 58 Merriman
 Nash Frank S [Louise], clerk Werner Co, res 35 Adams
NASH IRA L [Gertrude J], Justice of the Peace and attorney
 at law 74 S Main, People's Phone 1380, res 263 W Cedar
 Nash Sumner [Linnie L], res 275 E Market
 Nash Thomas W [Clara E], bkpr A M Barber, res 51 Adams

WOLFSPERGER DOOR AND CALL BELLS
 ELECTRICAL SUPPLIES **54 EAST MARKET**
PEOPLE'S PHONE 1710

Natalezzoi Joseph, wks B & O R R, bds 602 Home ave
Natalezzoi Philip, wks B & O R R, bds 602 Home ave
NATIONAL BISCUIT CO (Akron Agency), A E Trafford sales agent, 45 and 47 N Howard, both Phones 318
National Blank Book & Supply Co, F H Weeks pres, G W Billow vice pres, E C Foster sec, O A Lyon treas, 132 S Howard
NATIONAL CITY BANK The, N C Stone pres, E S Day vice pres, Harry Williams cashier, 8 S Howard (See index)
NATIONAL COAL CO The, Chas Baird pres and treas, H E Loomis sec and gen mgr, miners and shippers of the best Cambridge coal, office 612 and 614 Hamilton Bldg, both Phones
National Loan & Investment Co, W C Marple pres, 120 Hamilton Bldg
NATIONAL UNION FIRE INS CO, J C Bloomfield agent, 202 Hamilton Bldg
National Water Wheel Governor Co, F S Replogle pres, F G Marsh vice pres, C O Baughman sec, 303 Everett Bldg
Naughton Elizabeth G, nurse, res 126 Williams
Naughton James, sewer inspector, res 126 Williams
Naughton Thos W [Lottie L], saloon 49 N Case ave, res 47 same
Naumann Rev William L [Lucy J], pastor Calvary Evangelical Church, res 637 Coburn
Naylor Frank [Nettie L], glassworker, res 44 W Miller ave
Neal Mrs Carrie E (wid Hiram), res 505 Champlain
Neal Charles B [Hannah], wks W-S-M Co, res 500 Woodland av
Neal Clarissa L, teacher, res 505 Champlain
Neal Emma M, res 132 N Canal
Neal Mrs Esther, res 132 N Canal
Neal Ethel E, res 132 N Canal
Neal George J, clerk, res 1037 S High
Neal Henry D [Fila], wks D R Co, res 36 Lake
Neal Herman J [Martha], wks Globe S & P Co, res 1266 S High
Neal John B [Dora E], wks Goodrich Co, res 17 W South
Neal Joseph [Mary A], watchman, res 705 S High
Neal Lloyd E, messenger, res 500 Woodland ave
Neal Lottie E, res 1333 S Main
Neal Mrs Maggie, res 1138 Fourth ave
Neal Maud E, res 1333 S Main
Neal Ray R, engineer D R Co, res 22 W Long
Neal Rosa H, res 719 S High
Neal Roy S, wks Globe S & P Co, res 1333 S Mam
Neal Ruby L, res 1333 S Mam
Neal Sarah A, res 705 S High
Neal Solomon K [Ellen], farmer, res 1333 S Main

SWEETEST SWEETS IN THE CITY ARE FOUND AT :
N. Y. Candy Kitchen

THE GLOCK-KORACH CO.

SPECIALTY STORE. LATEST STYLES
LOWEST PRICES
82 S. Main Street.

688

THE BURCH DIRECTORY CO'S

Neal Mrs Susannah (wid Richard), res 719 S High
Neal Wm [Ida J], janitor Miller School, res 22 W Long
Neal Wm W, elevator Everett Bldg, res 500 Woodland ave
Neal Wm W [Lizzie C], wks Am H R Co, res 1037 S High
Neal Wm W [Pansy C], steward Elks Club, res 75 Merriman
Neale Joseph H [Grace M], machinist, res 682 Bowery
Neale & McCullough (W T Neale, Mrs N J McCullough), saloon
64 N Howard
Neale Wm T (Neale & McCullough), res 64 N Howard
See also Kneil
Neberman Nathan, engraver, rms 312 Locust
Nedrow Isaiah A, laborer, bds 130 Bartges
Neely James R, wks Firestone R Co, bds 1158 S Main
Neely Joseph C, photographer, res 261 N Case ave
Neely Lorain A [Minnie M], clerk Acme No 4, res Julien
Neely Mrs Margaret, res 261 N Case ave
Neese Mrs Anna B, dressmaker 114 E Market, res same
Neff Mrs Anna M (wid Wm J), res 501 Carroll
Neff Bros (J C and G W), tanners 74 W Exchange
Neff Mrs Catherine (wid Louis), res 195 W South
Neff Christ [Elizabeth M], wks R C P Co, res 134 Adams
Neff George W (Neff Bros), res 501 Carroll
Neff Irving R, clerk Dague Bros Co, bds 176 W Center
Neff John C [Theresa M] (Neff Bros), res 275 W Chestnut
Neff Lawrence W, student, res 275 W Chestnut
Neff Mary K, teacher, res 501 Carroll
Neff Sadie, chambermaid Hotel Buchtel, res same
Neher Henry, wks Goodyear R Co, res 634 Sherman
Neher Jennie, wks 491 S Main
Nehlen Gertrude, wks 85 Merriman
Nehlen Kate, wks 502 W Market
Neice Bert [Rose], laborer, res 41 E Market
Neider Joseph, laborer, bds 116 Jackson
Neider Philip [Lizzie], laborer, res 1021 S Main
Neiderhauser George [Emma], photographer, res 1054 Nathan
Neiderhauser John, wks Am H R Co, rms 115 W Cedar
Neidert Henry [Katie], wks Star D M Co, res 675 Miami
Neidert John, laborer, bds 1029 S Main
Neiger Albert [Lizzie], wks A R Tile Co, res 426 Grant
Neiger Mrs Anna (wid Andrew), res 401 Grant
Neiger Audelbert E, student, res 95 Ann
Neiger Edward [Mary A], motorman, res 95 Ann
Neiger Hugo, student, res 95 Ann
Neiger Mrs Magdalena (wid Andrew), res 426 Grant
Neiger Mary, carpetweaver 426 Grant, res same

BEST GOODS..LOWEST PRICES
EASIEST TERMS, AT

MAHAFFEY'S

166-168-170
S. MAIN STREET

PATENTS, WILCOX, PARSONS & BURCH

40-44 Central Savings & Trust Building

AKRON CITY DIRECTORY

689

Neiger Norman E, clerk U S Express Co, res 95 Ann
Neil Mrs Adeline, res 385 Bowery
Neiser Edward H, wks C A & C Ry, res 41 Shelby ave
Neiser Jennie B, res 41 Shelby ave
Neiser Mrs Mary A (wid Robert), res 41 Shelby ave
Neiswander Grover C, wks Firestone T & R Co, res 26 E Miller
Neiswander Harvey S, conductor St Ry, res 26 E Miller ave
Neiswanger Alvin, broker, rms 81 S High
Neiswanger Howard K [Lottie A], salesman Akron Grocery Co,
res 255 E Exchange
Neitz Chester, wks D R Co, res 474 Sherman
Neitz David L [Josephine A], teamster, res 405 Bass ave
Neitz Elias [Isabella], res 1078 Taylor
Neitz Ellsworth [Sophia], res 448 Brown
Neitz Elmer, potter, res 405 Bass ave
Neitz Ferdinand [Minnie], res 332 Chittenden
Neitz George, wks D R Co, res 474 Sherman
Neitz Harry H, wks D R Co, res 474 Sherman
Neitz Jessie, res 405 Bass ave
Neitz John, res W A Hushour
Neitz John W [Anna L], carpenter, res 474 Sherman
Neitz Milton C [Rose B], carpenter, res 512 W Thornton
Neitz Otto [Minnie], wks S China Co, res 332 Chittenden
Neitz Percival M [Ida M], picture framing 438 Grant, res same
Neitz William, clerk G Masino, rms 591 S Main
Neitz William, res 474 Sherman
Nelan Bros, grocers 67 E Mill
Nelan Daniel [Delia], res 276 Park
Nelan Ella M, res 124 S High
Nelan Ella M, bookkeeper, res 276 Park
Nelan John E, clerk, res 276 Park
Nelan William (Nelan Bros), res 124 S High
Nelander Albert L [Amanda J], wks Armour, res 106 N High
Nellis Mary, dressmaker, bds 600 S High
Nelson Alfred [Ella M], wks Armour & Co, res 111 N High
Nelson Anna, res 841 Lorain
Nelson Mrs Anna (wid Magnus), res 269 Spicer
Nelson August, potter, res 345 N Case ave
Nelson Axel, cooper, res 241 Nieman
Nelson Carl E, wks G W Cereal Co, res 1017 Clark
Nelson Carl G, laborer, res 210 N Case ave
Nelson Charles, wks Am S P Co, res 883 Bank
Nelson Charles, wks R C P Co, res 241 Nieman
Nelson Christ, rms 186 E Mill
Nelson Christ [Christina M], laborer, res 841 Lorain

BUCKEYE SUPPLY HOUSE WHISKY FLASKS OF EVERY DESCRIPTION

OFFICE FURNITURE LARGE VARIETY SMALL PRICES B. L. DODGE

690

THE BURCH DIRECTORY CO'S

Nelson Christina M, res 841 Lorain
Nelson Foran, wks Goodrich Co, bds 386 Rhodes ave
Nelson Harrison, wks Goodrich Co, bds 327 E North
Nelson Harry, painter, bds 46 E Cedar
Nelson Hilma A, res 269 Spicer
Nelson Johanna, res 701 Upson
Nelson John, wks Buckeye S P Co, res 382 Talbot ave
Nelson John [Augusta], wks Buckeye S P Co, res 382 Talbot ave
Nelson John [Margaret], res 385 Bowery
Nelson John [Nellie], kilnburner, res 1017 Clark
Nelson John C [Mary], wks R C P Co, res 701 Upson
Nelson Josephine, wks 829 E Market
Nelson L Dora, clerk Akron China Co, res 883 Bank
Nelson Lotta A, res 210 N Case ave
Nelson Louis [Mary], wks R C P Co, res 241 Nieman
Nelson Nels, laborer, res 841 Lorain
Nelson Norman G [Jessie G], bkpr First Natl Bank, res 164 Beck
Nelson Olof, res 1017 Clark
Nelson Oscar [Bertha], wks R C P Co, res 963 Seneca place
NELSON OSCAR A, receiving teller Central Savings & Trust
Co, res 269 Spicer
Nelson Paul, res 701 Upson
Nelson Paul C, clerk Hoover & Sell Co, rms 217 W Market
Nelson Mrs R D, millinery 616 S Main, res 689 S High
Nelson Robt D [Frances], watchmaker 616 S Main, res 689 S High
Nelson Rolland, wks D R Co, bds 386 Rhodes ave
Nelson Terence, laborer, bds 206 Nieman
* See also Nielson
Nemeth George [Rosa], laborer, res 617 S Main
Neptune A Frank [Clara A], wks Goodrich Co, res 279 E South
Nerveson Wm A [Margaret], teamster, res 408 Grant
Nesbitt Hugh [Elizabeth], foreman, res 256 Euclid ave
Nesbitt James H, machinist, res 256 Euclid ave
Nesbitt Park H, order clerk Hardware & S Co, res 256 Euclid ave
Nesbitt Roy H, student, res 256 Euclid ave
Nestelle Fred H [Cora E], engineer Star D Co, res 500 Warner
Nestor F L, wks C A & C, bds 851 Coburn
Nettle Adelbert, res rear 1137 S Main
Nettle John [Harriet], janitor Goodrich Co, res 739 St Clair
Nettle Matthew E, wks Faultless R Co, res rear 1137 S Main
Nettle Ray, elevator Hotel Buchtel, res same
Nettle Mrs S Ella (wid Stephen), res rear 1137 S Main
Nettle William [Elizabeth C], wks Am Cereal Co, res 440 Locust
Nettle Wm H [Jennie L], plasterer, res 1288 Sweitzer ave
Nettle Wm P, wks Goodrich Co, res 440 Locust

BURKHARDT'S BEER RECOMMENDED BY PHYSICIANS
BOTTLED at the BREWERY ONLY **259**
BOTH PHONES

HARPER DRUG CO. Big Stores and Little Prices 8 E. MARKET AND 59 S. HOWARD STS.

AKRON CITY DIRECTORY

691

- Nettles Lewis [Catherine M], engineer, res 387 W Chestnut
Neufer Mrs Lovina (wid Samuel), res 1172 S Main
Neugart Robert [Margaret], res s s Wooster ave
Neugart Mrs Rose (wid August), res 371 Buckeye
Neuman Morris M [Hattie S], sec S D C T Co, res 457 W Market
Neumann Blanche, res 111 Bartges
Neumann Charles J [Hettie D], wks Goodrich Co, res 665 May
Neumann Christ, res 111 Bartges
Neumann Christ jr, wks Goodrich Co, res 111 Bartges
Neumann Frank [Amelia], wks D R Co, res 150 W Miller ave
Neumann William, wks Goodrich Co, res 111 Bartges
Neumeyer Harry H [Martha M], salesman, res 63 Fay
Neupert Alfred, laborer, rms 870 St Clair
Neupert Mrs Christina (wid Christopher), res 300 S Broadway
Neurath Joseph E, switchman, res 157 Park
Neust Mrs Anna (wid John), res 686 Edgewood ave
Neustifter George, wks Summit S P Co, bds 424 Sherman
Neverman Tate, wks S & O Eng Co, bds Clarendon Hotel
Neville Mrs Maggie, res 358 Cleveland
Nevin Robert R, machinist, rms 704 S Main
NEW CASTLE COAL CO, A W Tracey propr, coal dealer, contractor teaming, grading, excavating etc, 57 W State on Ohio Canal, both Phones
NEW MODEL LAUNDRY, H R Sense mgr, 417 W Cedar, People's Phone 395
NEW YORK CANDY KITCHEN, J G Mantika propr, wholesale and retail confectionery, ice cream etc, 19 S Howard, People's Phone 798 Bell Phone 352 (See bottom margins)
NEW YORK COMMERCIAL CO, H W French agent, crude rubber importers 214 Hamilton Bldg, both Phones
NEW YORK DENTAL PARLORS, Dr O W Renkert propr, 52 S Main, People's Phone 794
NEW YORK LIFE INS CO, H O Feederle gen agent, 303-306 Everett Bldg
Newbauer August [Mary], wks Ent Mfg Co, res 586 Madison av
Newbauer Catherine L, teacher, res 587 N Howard
Newbauer Chloe M, stenog Board Pub Service, res 653 N Howard
Newbauer Clarence M, stenographer, res 653 N Howard
Newbauer Edna E, milliner, res 701 S Broadway
Newbauer Edward E, wks D R Co, res 587 N Howard
Newbauer Elton E [Nelhe L], window trimmer Upham-B Co, res 663 N Howard
Newbauer Ernest E, salesman Betzler & W, res 701 S Broadway
Newbauer Ferdinand [Henrietta], wks D R Co, res 580 Madison
Newbauer Helen, res 572 East ave

EVANS BLDG. & LOAN ASSN. MONEY LOANED ON REAL ESTATE 6% ANQ 7%

E. J. ALDERFER'S GOODS TALK FIRST—THEN THE PEOPLE 66 SOUTH MAIN STREET

692

THE BURCH DIRECTORY CO'S

Newbauer Helen, res 560 Madison ave
Newbauer J Herman [Sarah M], blacksmith, res 701 S Broadway
Newbauer Jacob [Augusta], wks Frederick L Co, res 572 East av
Newbauer Jacob [Priscilla], cabinetmaker, res 587 N Howard
Newbauer John I [Novello C], blacksmith, res 657 N Howard
Newbauer Mrs Justina (wid Jacob), res 586 Madison ave
Newbauer Louis [Jennie P], wks Ak-Selle Co, res 653 N Howard
Newbauer Wm F, order clerk, res 653 N Howard
Newberry Arthur, bartender, rms 457 Water
Newberry Ellen A, china decorator, res 135 S College
Newberry Floyd [Zadie], laborer, res 129 Jewett
Newberry Harriet K, insurance, res 135 S College
Newberry Josephine A, insurance, res 135 S College
NEWCOMB FRANK O [Mary A], district agent The Aetna
Life Insurance Co, 210 Walsh Block, People's Phone 515,
res 690 Carpenter, People's Phone 1889
Newcome Martin L [Marie], wks Goodrich Co, res 184 E Voris
Newcomer Frank L [Alice], wks Goodrich Co, res 14 W Crosier
Newcumer Silas A [Mary N], foreman, res 431 Alexander ave
Newhouse Lloyd, bds 1208 Third ave
Newingham Mrs Anna M, clerk O'Neil & Co, res 18 S Maple
Newkirk Miss Dale, stenog Werner Co, rms 288 Park
Newkirk Fred, wks Goodrich Co, rms 350 Sherman
Newkome George J, wks Stein D C T Co, bds 607 Wooster ave
Newkome John [Clara], wks Hankey L Co, res 835 May
Newman Charles, wks Werner Co, rms 115 N Union
Newman David W [Harriet C], res 379 Pearl
Newman Fanny M, clerk Dague Bros & Co, res 197 Smith
Newman Fred A, wks Dauntless Mfg Co, res 23 Grand ave
Newman Fred S, clerk Goodrich Co, res 379 Pearl
Newman Geo H [Theresa L], bkpr J P Loomis, res 215 E Market
Newman Jacob [Olivia], wks Ohio S Co, res 133 Roswell
Newman Lynn, clerk J M Garner, rms 157 Park
Newman Mrs Margaret W (wid Dillman), res 197 Smith
Newman Walter [Eva], special policeman, res 688 Diagonal rd
☛ See also Neuman and Neumann
Newport Charles G [Nellie M], wks Paper Mill, res 355 Mills ave
Newport Grover C, wks Paper Mill, res 355 Mills ave
Newstetter Charles T [Fannie M], engineer, res 19 E Voris
Newton Frank S, salesman, res 102 S Union
Newton George A, wks Firestone R Co, res 102 S Union
Newton Hollis S [Lillie], wks Burger I Co, res 1131 Edison ave
Newton Walter L [Anna M], motorman, res 1014 Yale
Nice Benj F [Frances R], grocer 191 Hill, res same
Nice Carrie A, res Kenmore

THE KIRK CO. .. 25 AND 27 .. **FOR STOVES**
SOUTH HOWARD ST.

AKRON CARRIAGE & IMPLEMENT CO. BUGGIES, ETC.

67 71 WEST MARKET STREET

AKRON CITY DIRECTORY

693

- Niagara Fire Extinguisher Co, F M Peet pres, B W Robinson vice pres, Henry Robinson 2d vice pres, H B Manton sec and treas, W G Allen mgr, Hamilton Bldg, works 23 W State
- Nice Effie I, res Kenmore
- Nice H Leonard [Ellen P], wks Goodrich Co, res 131 Annadale
- Nice Joseph F [Clara E], stonemason, res Kenmore
- Nice Norman O, wks D R Co, res Kenmore
- Nicewanner Mrs Lilly L, res 561 Allyn
- Nicholas Anna, clerk Upham-B Co, res 694 W Cedar
- Nicholas David [Cora B], rubberworker, res 294 W Cedar
- Nicholas Isaac [Julia], ironworker, res 983 S Main
- Nicholas James H, carriagemaker, res 622 Day
- Nicholas Mrs Mary J (wid Albert A), res 622 Day
- Nicholas Mellie, res 294 W Cedar
- Nicholas Thomas E [Anna], policeman, res 702 S High
- Nichols Albert G [Florence], wks Salt Co, res 21 Kelly Block
- Nichols George R [Nellie S], res 778 Bell
- Nichols Hugh [Mary E], cooper, res n of E North nr Dan
- Nichols Mabel M, clerk New Castle Coal Co, res 370 Park
- Nichols Peter, res n of E North nr Dan
- Nichols Robert E [Lovina], woodengraver, res 425 Sumner
- Nichols Robert T [Sarah D], wks Goodrich Co, res 249 Wooster
- Nichols William [Mary E], res Dan
- Nichols Wm F [Lucinda], carpenter, res Glenwood ave
- Nichter Andrew, wks Goodrich Co, rms 306 1/2 S Main
- Nickel O F, printer Werner Co, bds 31 N High
- Nickerson Scott E [Grace L], clerk Goodrich Co, res 246 N Forge
- Nickle Frank, laborer, bds 116 Jackson
- Nickles Bros, fruits etc, 62 S Howard
- NICKLES JAMES J** [Antoncha], propr Greek-American Fruit Co cor Howard and Market, res same, both Phones
- Nickles Peter J (Nickles Bros), res 62 S Howard
- Nicodemus Charles [Catherine], steamfitter, res 179 W Exchange
- NICODEMUS WARREN S** [Edith B], general insurance, real estate and loans 329 Crosby, res same, Bell Phone 1046Y
- Nicol Hugh, res 90 W Buchtel ave
- Nicol Hugh jr, clerk J J Mitchell, rms 355 Grant
- Nicol Joseph J, res 122 N High
- Nicol Mrs Josie, res 48 Jackson
- Nicol Robert L [Florence E], janitor, res 193 Bluff
- Nicol Thomas, janitor Arcade Block, rms same
- Nicol Wm M [Effie L], res 193 Bluff
- Nidert Andrew [Lizzie], laborer, res 1118 Grant
- Nidert Reinhard [Susanna], wks A R T Co, res rear 238 E South
- Nied Edward F [Lena H], res 1318 Fourth ave

Mutual Benefit Policies

CONTAIN SPECIAL FEATURES NOT COM
BINED IN CONTRACTS
ISSUED BY ANY OTHER COMPANY

WE CAN PLEASE YOU IN RUGS AND CARPETS B. L. DODGE

694

THE BURCH DIRECTORY CO'S

Nied Fred A, messenger Goodrich Co, res 184 W Cedar
Nied Helena, res 184 W Cedar
Nied Louis W [Margaret], gardener, res 184 W Cedar
Niederhauser Mrs Elizabeth (wid Fredk), res 242 W Exchange
Nielsen Catherine, wks O'Neil & Co, res 842 Lorain
Nielsen Jennie A, res 842 Lorain
Nielsen Mrs Mary A, res 94 S College
Nielsen Peter W, wks Am Cereal Co, bds 372 Grant
Nielsen Sophus, wks Am Cereal Co, bds 372 Grant
Nielsen Theobald [Annie C], wks R C P Co, res 842 Lorain
Nielson Harry C, clerk, res 298 Fountain
Nielson Herold [Carrie N], foreman Am S P Co, res 298 Fountain
Nielsen Theodore, wks J Salmon & Son, res 206 Nieman
NIEMAN HENRY F [Rose] (Spicer & Nieman), res 392 Sumner
Niemann Joseph [Meta M], wks Ak Foundry, res 614 Camp
Niess Mrs Caroline (wid Michael), res 266 James
Niess George, wks Goodrich Co, res 391 E Voris
Niess George [Clara], baker, res 391 E Voris
Niess John M, wks O'Neil & Co, res 266 James
Niess Mrs Louise, res 433 Sherman
Niess Margaret clerk, res 331 E Exchange
Niess Theodore, laborer, res 433 Sherman
Niestoeckel Fred [Barbara], wagonmaker, res 1330 Fourth ave
Niestoeckel Frederick A, wks R C P Co, res 1330 Fourth ave
Niestoeckel Fritz, wks R C P Co, res 1330 Fourth ave
Nigh George [M Anna], wks Alkali R Co, res 57 Jackson
Nigh Mrs Mary F (wid William), res 437 Water
Nigh Pearl, carpenter, res 437 Water
Nighman A Ray [Helen], clerk C A & C, res 65 Nickel
Nighswander Elbert A, special clerk P O, res 210 S High
Nighswander Frank A [Hattie M], city fireman, res 180 S High
Nighswander Levi J [Frances M], res 210 S High
Nighswander Samuel [Sadie], engineer, res 177 W South
Nighswander Samuel A [Cora V], city fireman, res 374 W Cedar
Nihousen Christian E, salesman Ak Belting Co, res Cuya Falls O
Nill Amelia, res 571 Camp
Nill George [Barbara], wks Am Cereal Co, res 571 Camp
Nill George J [Louise], wks Ent Mfg Co, res 944 Rhodes ave
Nill Mary, res 571 Camp
Nimett George [Agnes], wks R C P Co, res 1170 Johnston
Nishem Ehas, wks D R Co, res 63 N Broadway
Nitze Harmon [Ola], wks Am Cereal Co, res 607 Cuyahoga
Nitz Charles P [Lydia A], machinist, res 724 Schell ave
Nitz Elsie A, res 44 Glenwood ave
Nitz Frederick A [Augusta], laborer, res 44 Glenwood ave

WOLFSPERGER

DOES REPAIRING OF ALL
KINDS
House Wiring a Specialty

54 EAST MARKET
PEOPLE'S PHONE 1017

Nitz Martha M, res 44 Glenwood ave
Nitz Paul, laborer, bds 26 N Case ave
Nitzsche Alvin F [Lillie M], wks Werner Co, res 531 Dayton
Nitzsche Andrew F [Sarah J], miller Am C Co, res 766 Springdale
Nitzsche Harvey F, wks Am Cereal Co, res 766 Springdale
Nixon Albert [Ellen], contractor, res 764 Sumner
Nixon Besse B, trimmer Risch & McCoy, bds 215 E Market
Nixon Flossie C, res 764 Sumner
NOAH ANDREW H [Catherine B], treas The Diamond Rubber
Co, res 205 E Market, Bell Phone 95
Noaker Milton K, supt Akron Cultivator Co, bds 270 Perkins
Nobil David (S Kazan & Co), res 255 Dixon place
Nobil Jacob [Lizzie], shoes 46 S Howard, res 38 Fay
Noble Mrs Kate B (wid Wm A), rms 605 E Buchtel ave
Noble Newton S [Bessie S], mech engr D R Co, res 381 E Buchtel
Noble Ormond C [Ella L], mgr Kable's Lunch Room, res 265
Rockwell court
Noble Thurman A [Charlotte], wks Goodrich Co, res 366 E Exch
Noch Lizzie G, res 182 Cross
Noch Minnie, res 182 Cross
Noe Charles, res 42 N Howard
Noe Daniel jr [Catherine], clerk J A Kempel, res 31 Cross
Noe Mrs Maggie, res 42 N Howard
Noe Ruby L, res 42 N Howard
Noe William, clerk Baum & Hoover, res 42 N Howard
Noel Frank A [Susan M], bookbinder, res 240 Carroll
Noeling George D [Catherine L], mgr Alexander Optical Co, res
331 Crosby
Noeling-Looker Laxative Food Co (G D Noeling, J B Looker),
Walsh Block
Noeli Tony, laborer, bds 352 N Howard
Nofri Rosina, res 11 Cascade
Nolan Adolphus, wks Goodrich Co, rms 722 S Main
Nolan Andrew [Olive L], carpenter, res 1185 Marcy
Nolan Carl L, wks P P & S Co, res 1185 Marcy
Nolan Franklin D, wks J Beese, res 1185 Marcy
Nolan Maud L, res 1185 Marcy
Nolan Sherman, wks D R Co, rms 722 S Main
Noland Julius A [Effie J], farmer, res 1031 Brown
Noland Mrs Rachel M, res 194 Beck ave
Noland T Bernard [Eva A], wks Goodyear Co, res 147 E Exch
Noland William, wks Goodrich Co, bds 87 N Broadway
Noland Wm E [Fanny], wks Star D Co, res rear 191 S Main
Nold Clara E, with Wm Nold, res 841 Yale
Nold Harry E, student, res 841 Yale

DO NOT PASS 19 S. HOWARD **BEST ICE CREAM**
IF YOU WANT THE

THE GLOCK-KORACH CO.

AKRON'S ONLY EXCLUSIVE STORE
FOR LADIES
READY-TO WEAR APPAREL

696

THE BURCH DIRECTORY CO'S

- Nold Lena A, student, res 841 Yale
NOLD WM [Arvilla], groceries and provisions 606 S Main, both
Phones, res 841 Yale
Nolf John P [Etta M], janitor Lane School, res 736 May
Noling Earl, wks Goodrich Co, bds 515 S Main
Nollan John F [Lillie], saloon 393 W Crosier, res same
Nollan Monroe [Eva], contractor, res 29 Bachtel ave
NOLTE FRANK [Margaret], vice pres The Akron Foundry Co,
and The Prudential Heating Co, res 472 N Howard, Bell
Phone 1334
Nolte Henry, wks May & F, res 471 Cuyahoga
Nolte Mrs Regina (wid John H), res 298 Berg
Nolte Thomas, clerk Clarendon Hotel, res same
Noonan Chas D, solicitor Curtice Ptg Co, res 375 S High
Noonan John E [Elizabeth A], foreman D R Co, res 428 Kirn
Nops Emil A, wks Werner Co, res 470 Bluff
Norlie Anor E, bricklayer, res 242 Jewett
Norlie Lous [Lottie], bricklayer, res 242 Jewett
Norlie Mary B, res 242 Jewett
Norlie Norman, bricklayer, res 242 Jewett
Norris Bessie, waiter Empire House, res same
Norris Charles A [Ella], salesman, res 855 Hazel
NORRIS CHARLES E [Susie L], physician and surgeon 122 E
Exchange, hours 10 to 11 a m, 2 to 4 and 7 to 8 p m, People's
Phone 748, res 174 E Exchange, both Phones
Norris Charles M, machinist, res 855 Hazel
Norris Clarence J [Florence G], sig supt C A & C, res 233 Carroll
Norris Clarence S, wks Goodrich Co, res 373 Livingston
Norris Dumont [Laura A], clerk Day Drug Co, res 233 S High
Norris Edna, asst Dr I C Rankin, bds 387 W Cedar
Norris Edwd B [Gertrude M], wks Renner Co, res 381 W Cedar
Norris Mrs Emma C, res 110 N Main
Norris Floyd E [Mollie], rubberworker, res 641 Cuyahoga
Norris George, pressman, rms 183 N Union
Norris Guy, res 373 Livingston
Norris Herbert G [Sophia A], trav salesman, res 557 Cuyahoga
Norris John R [Cora B], res 174 E Exchange
Norris Mittie S, stenog Werner Co, res 855 Hazel
Norris Mrs Sarah M (wid Charles M), res 129 Perkins
Norris Wm L [Ida C], shipping clerk, res 373 Livingston
NORTH HILL GREENHOUSES, E Schwerdtfeger propr, 148
E Cuyahoga Falls ave cor Rider ave, People's Phone 254
Northcott James [Nelie], wks B-McM Co, res 689 Harvard
Northcott Richard A [Amanda], wks Goodrich, res 792 St Clair
Northern Ohio Railway Co, I N Myers agent, 81 N Main

QUEENSWARE...SILVERWARE...TIN-
WARE AND OTHER WARES AT

MAHAFFEY'S YOUR CREDIT
IS GOOD

PATENTS, WILCOX, PARSONS & BURCH

40-44 Central Savings & Trust Building

AKRON CITY DIRECTORY

697

NORTHERN OHIO TRACTION & LIGHT CO The, H A Everett pres, Will Christy vice pres, C F Moore sec, J R Nutt treas, Chas Currie 2d vice pres and gen mgr, main office 206 Hamilton Bldg

Northrup Arthur L [Julia A], money order clk P O, res 282 Berg

Northrup David M, res 391 Silver

Northrup Geo W [Laura N], with I S Myers Co, res 25 W York

Northrup Harry B, student, res 25 W York

Norton Mrs Catherine (wid William), res 9 Ladd

Norton George E [Hattie], conductor, res 1122½ S Main

Norton Guy N [Blanche F], res rear 177 Bowery

Norton James R, florist 71 Norton, res same

Norton James W G [Jessie], wks Goodyear Co, res 54 Norton

Norton Paul, wks G W Cereal Co, res 71 Norton

Norton Mrs Sarah M (wid J Frank), res 828 Miami

Norton Strong V, clerk Goodrich Co, bds 279 Park

Norton William F, butcher, res 9 Ladd

Norvitsky Frank, laborer, bds 103 Williams

Norwood Guy E [Anna S], clerk D R Co, res 130 S Balch

Nott J Howard [Nellie F], clerk D R Co, res 113 Oak court

Notzi Menardo, bds 18 Cuyahoga

Novatny John [Elizabeth] (Moeller & N), res 598 Washington

Novatny Joseph [Mary], tailor, res 893 Raymond

Nowak Mrs Agnes, dept mgr O'Neil & Co, rms 193 Perkins

Null Clyde V [Edna], wks Goodrich Co, res 252 James

Null Thornton, machinist, rms 18 S Maple

Numbers Ada J, student, res 856 E Exchange

Numbers Charles T [Zettella M], rubberworker, res 856 E Exch

Numbers Ray W, bkpr Akers & Harpham, res 496 Nash

Nunamaker Daisy M, dressmaker, res 506 W Market

Nunamaker Effie D, artist, res 506 W Market

Nunamaker Jefferson [Julia A], real estate, res 506 W Market

Nunamaker Kenneth R, res 506 W Market

Nunamaker Pearl B, teacher, res 506 W Market

Nuss George W [Amelia], wks Cereal Co, res 157 Tarbell

Nute Foundry Co (T C Nute, O H Scherbart), S Cook

Nute Thos C [Elizabeth (Nute F Co)], res 302 S Arlington

Nutt Joseph R, treas N O T & L Co, res Cleveland O

Nutt Walter R [Lura M E], res 352 Perkins

Nutter Harry, musician, rms 357 S Main

Nye Fred B, machinist, res 868 Boulevard

Nye George R, res 638 Hazel

Nye Harry E [Stella M], machinist, res Kenmore

Nye Jerome, painter, res 638 Hazel

Nye John W [Sarah H], wks Robinson C P Co, res 616 Hazel

FROM A MUSTARD LADLE
TO A PUNCH BOWL

BUCKEYE SUPPLY HOUSE

RIGHT FURNITURE AT RIGHT ... PRICES **B. L. DODGE**

698

THE BURCH DIRECTORY CO'S

Nye Mabel E, opr C U Tel Co, res 638 Hazel
NYE W F PLUMBING CO, plumbing, steam and hot water heating 49 W Market, both Phones
Nye W Frank [Gertrude M] (W F Nye Plumbing Co), res 210 Beck ave
Nye Wilbur S, with W F Nye Plumbing Co, res 616 Hazel
Nye Wm L [Ida], machinist, res 868 Boulevard
See also Nigh
Nylander Amelia, res S Martha ave
Nylander Anna J, res S Martha ave
Nylander Bertha I, res S Martha ave
Nylander Clara M, res S Martha ave
Nylander John W, wks Robinson C P Co, res S Martha ave
Nylander Mrs Nellie (wid Michael), res S Martha ave
Nystrom Albin L, wks A J Weeks, res 218 Newton
Nystrom Carl J, wks R C P Co, res 218 Newton
Nystrom Ludwig [Elizabeth], wks G W Cereal, res 218 Newton

**Our Gold Seal Rubbers
are the Best.**



THE M. T. CUTTER CO.
10 South Howard St.

OAK PLACE GREENHOUSES, August Schmidt mgr, Oak place, both Phones 168
OAK PLACE SCHOOL (Private), Miss Grace Miller, Miss Grace C Waymouth proprs, Oak place, both Phones 168
OAK PLACE SPRING WATER CO, Aug Schmidt mgr, Oak place, both Phones 168 (See card back cover)
Oakley Alfred T [C Louise], mech engr Alkali R Co, res 279 James
Ober Carl H [Jennie M], wks Goodrich Co, res 224 Jackson
Ober Wm H [Luella J], wks Goodrich Co, res 183 Jackson
Oberdoerster Adolph [Anna M], policeman, res 338 Bryan
Oberdoerster Anna, res 916 Rhodes ave
Oberdoerster Frank J [Bessie], wks B & W, res 357 Campbell
Oberdoerster Paul J [Helena], wks Goodyear Co, res 916 Rhodes
Oberfrank Venus, laborer, bds 283 S Main
Oberz Earl W, student, res 394 Brown
Oberg Elmer G, res 394 Brown
Oberg Howard E, clerk, res 394 Brown
Oberg Otto W [Mary A], molder, res 394 Brown
Oberholtz George C [Nora V], wks D R Co, res 850 Huron
Oberlin Mrs Belle L, res 131 E Exchange
Oberlin Charles A [Mary C], wks Buckeye R Co, res 38 Irvin ct
Oberlin Daniel [Elizabeth A], wks Varnish Co, res rear 29 S High
Oberlin Hazel, res 575 Carroll

**IF YOU USE BEER AT HOME
WHY NOT GET THE BEST?**

BURKHARDT'S

**"SELECT EXPORT"
BOTH PHONES 259**

HARPER DRUG CO. Professional Prescripionists

8 E. MARKET AND 59 S. HOWARD STS.

AKRON CITY DIRECTORY

699

- Oberlin John E [Wilhelmina], laborer, res e s S Arlington
OBERLIN LINDLEY B [May E], advtg mgr Akron Times, res
63 Hawthorne ave
- Obermeier Joseph [Theresa], saloon 159 Ledge, res same
O'Blenis David F, wks D R Co, res 83 W Buchtel ave
O'Blenis Guy A [Beulah C], tinner, res 280 S High
O'Blenis Hugh N, in U S Navy, res 83 W Buchtel ave
O'Blenis John F [S Elizabeth], plasterer, res 83 W Buchtel ave
O'Blenis Mary E, res 83 W Buchtel ave
O'Blenis Vera M, res 83 W Buchtel ave
Oblisk Leo C, motorman, rms 1044 S High
Oblisk Nelson, wks W & B Mfg Co, res 418 S High
Oblisk Warner [Donnie M], wks Goodrich Co, res 418 S High
Obrecht Arthur, res 243 Lods
Obrecht G Fred [Sophia], wks D R Co, res 243 Lods
O'Brien Mrs Anna (wid Michael), res 121 N Walnut
O'Brien Edward K, clerk O'Neil & Co, res 25 N Valley
O'Brien Emmet J, driver, res 345 Fuller
O'Brien Harry J [Grace M], barber C Brown, res 206 Linden ct
O'Brien Harry W [Elizabeth], presman Com P Co, res 144 Cuya
O'Brien Louise J, wks O'Neil & Co, res 443 W Market
O'Brien Manley J, potter, res 345 Fuller
O'Brien Marie N, clerk O'Neil & Co, res 443 W Market
O'Brien Nina, clerk, res 160 W Center
O'Brien Peter P [Catherine], potter, res 345 Fuller
O'Brien Thomas, wks D R Co, bds 57 S High
O'Brien William, wks Robinson C P Co, bds 112 Kent
O'Brien William, printer, res 206 Linden ct
O'Brien Wm H [Mary], pressman, res 174 N Forge
O'Brine J Frank [Margaret E], barber Grosjean & I, res 78 Wood
O'Carroll John J [R Ella], blacksmith, res 600 Day
Ochsner John M, tailor J H Haller, bds 187 W Exchange
Ocker Wilmer S [C Sue], clerk O'Neil & Co, res 255 Rockwell ct
O'Connell Helen E, res 139 N Case ave
O'Connell James J [Elizabeth H], wks Buckeye R Co, res 139
N Case ave
O'Connell James T, wks Buckeye R Co, res 139 N Case ave
O'Conner Michael J [Anna E], foreman D R Co, res 32 N Walnut
O'Connor Anna, bds 46 E Cedar
O'Connor Bernard, wks D R Co, rms 396 S Main
O'Connor Mary, waiter Empire House, res same
O'Connor Nellie M, dressmaker, res 28 S Summit
Odell Mrs Lucy, rms 70 McCoy
Odle Edwin A [Carrie E], driver U S Express Co, res 122 Bowery
Odle Wilber B [Pearl E], barber D H McMillen, res 859 Harvard

WM. H. EVANS & SON INSURANCE AND LOANS
CORNER MILL AND HOWARD STS.

- O'Donnell James, wks A China Co, res 246 Chittenden
O'Donnell Lulu, res 175 Bowery
Ody Clara M, res Cook Settlement
Ody Fred, wks Robinson C P Co, res Cook Settlement
Ody George M, wks S China Co, res Cook Settlement
Ody Wm H [Anna], wks S China Co, res Cook Settlement
Oechsler Howard, wks Dickson T Co, res 171 Hill
Oerslager George, chemist D R Co, rms 92 N Forge
Oeschger Carl A, clerk A A Wybel, res 472 Grant
Oeschger Emil [Helen], wks Goodrich Co, res 502 Beacon
Offensend Asa [Elizabeth], res 790 Huron
OFFICE TOILET SUPPLY CO (towels and aprons) Wm M
Robinson mgr 77 S High, both Phones 255
Offineer Anna V, res 762 Bell
Offineer James A [Martha J] barber 387 Wooster ave, res 762 Bell
Offineer Niles E R, wks Goodrich Co, res 762 Bell
Ogden Bert E, wks N Fire Ex Co, res 26 Goodrich
Ogden John H [Mabel E], wks Dickson T Co, res 26 Goodrich
Ogden Laura M, res 203 Water
Ogden Mrs Mary H (wid John R), res 26 Goodrich
Ogden Thomas M [Pearl], clerk Erie R R, res 204 E Mill
Oglesby Joseph H, agent Penna Co, res 621 E Market
Oglesby Mrs Margaret L (wid Joseph H), res 621 E Market
O'Hara Arthur J, wks Werner Co, res 789 Hazel
O'Hara Cyrenus K [Margaret M], oil operator, res 59 Rhodes av
O'Hara Edith M, res 59 Rhodes ave
O'Hara Edward J [Anna], laborer, res 615 Crouse
O'Hara James M [Bridget M], kilnburner, res 789 Hazel
O'Hara John M, potter, res 789 Hazel
O'Hara Joseph E, wks R Clay P Co, res 615 Crouse
O'Hara Mary E, telephone opr O'Neil & Co, res 615 Crouse
O'Hara Patrick, teamster, bds 35 N Maple
O'Hara Rosalind, res 59 Rhodes ave
O'Hara Rose V, dressmaker, res 789 Hazel
O'Hara Sylvester E, wks Akron Cereal Co, res 789 Hazel
OHIO ASSN OF FIRE INSURANCE AGENTS (Summit Co
Branch) F M Cooke pres, G W Memmer 1st vice pres, C C
Herberich 2d vice pres, C B Gerth acting sec, John Motz
treas, 504 Hamilton Bldg, People's Phone 327
OHIO FARMERS INSURANCE CO of Leroy O, B M Hast-
ings agent for Akron and Summit County 312 and 314 Ham-
ilton Bldg, People's Phone 436, Bell Phone 1016X
OHIO INSPECTION BUREAU (Akron Branch) R A Myers
mgr Summit and Stark Counties 426 Hamilton Bldg, both
Phones

LACE CURTAINS AND DRAPERIES THE KIRK CO.
FINEST IN CITY

CARRIAGES • AKRON CARRIAGE & IMPLEMENT CO.

67-71 WEST MARKET STREET

AKRON CITY DIRECTORY

701

Ohio Souvenir Post Card Co, 29 S Main

OHIO STONEWARE CO The, G A Parker pres, F L Stelker
sec, E H Gibbs treas 227-257 Fountain, People's Phone 991
(See index to ads)

Ohl H Clement [Lizzie O], coal dealer Kenmore, res same

Ohlerich Richard [Lillie C], rubberworker, res 197 Lods

Ohslund Rev Gideon S [Evelyn], pastor Swedish Evangelical
Lutheran Church, res 20 Kent

Olds Charles B, clerk D R Co, rms 556 E Buchtel ave

Olear John [Pauline], laborer, res 180 Adams

O'Leary Mrs Anna, res 471 Washington

O'Leary Frank J, barber, res 471 Washington

O'Leary Mrs Nettie A (wid Thomas), res 613 Beacon

O'Leary Samuel E [Alice J], wks Goodrich, res 296 Huntington

Oler Mrs Emma B, res 10 Ridge

Oler Opal, res 10 Ridge

Oles Mrs Harriet (wid James), res 487 Bowery

Oles William, potter, res 39 N Portage path

Olheoft Mrs Catherine (wid John), res 308 Cuyahoga

Olheoft John J [Amelia], miller, res 304 Cuyahoga

Olheoft Joseph [Elizabeth], fireman, res 314 Cuyahoga

Olin Blanche M, student, res 476 Orchard court

OLIN CHARLES R [Grace G], sec and treas Buchtel College,
res 421 Spicer, People's Phone 654-2

Olin Charlotte H, teacher, res 476 Orchard court

Olin Oscar E [Marie E], teacher Buchtel Col, res 476 Orchard ct

Olin Parris G [Catherine B], painter, res 197 S College

Olin Robert R, student, res 421 Spicer

Olin S Estella, student, res 421 Spicer

Oliphant Lovina, teacher, bds 510 N Howard

Oliphant Mrs Phoebe, res 257 W Crosier

Oliver Charles G, wall paper 37 S Main, res Canton O

Oliver George G, carpenter, bds 630 Crosby

Oliver James H, porter Summit House, bds 231 S Main

Oliver Nona A, student, res 838 Boulevard

Oliver Mrs Philinda (wid Albert E) res 838 Boulevard

Oliver Thomas II, res 838 Boulevard

Oller Wm A [Bertha M], contractor, res 713 Crosby

Olnhausen Agatha M, dressmaker 120 E Market, res same

Olsen Anna M, res 912 Hazel

Olsen Anton [Amelia], res 285 Turner

Olsen Charles O [Lena B], upholsterer, res 544 Beacon

Olsen Christ, wks R C P Co, res 367 Cleveland

Olsen Einar, wks R C P Co, res 367 Cleveland

Olsen Engelbert, wks R C P Co, res 367 Cleveland

LIFE INSURANCE MUTUAL BENEFIT . . .
. . . DURANT

WE CAN TAKE GOOD CARE OF YOU IN OFFICE FURNITURE, AT RIGHT PRICES, TOO. B. L. DODGE

702

THE BURCH DIRECTORY CO'S

Olsen John [Caroline], bricklayer, res 912 Hazel
Olsen Jorgen, wks Goehring Mfg Co, res rear 203 Fountain
Olsen Mrs Karen, res 291 Cross
Olsen Lena, res 285 Turner
Olsen Louis [Mary], molder, res 593 Grant
Olsen Martin [Sophia], wks R C P Co, res 424 Bruner
Olsen Olaf [Nannie], laborer, res 864 Lorain
Olsen Oscar [Mary], wks Buckeye S Co, res 367 Cleveland
Olsen Oscar A, machinist, res 544 Beacon
Olsen Oscar A, res 367 Cleveland
Olsen Ove A, wks Goehring Mfg Co, res rear 203 Fountain
Olsen Rena, res 367 Celveland
Olsen Swan [Selma], wks Buckeye S P Co, res 177 Harter ave
Olsen Wm L, wks D R Co, res 544 Beacon
Olson Amanda, wks 258 W Market
Olson Arthur, wks R C P Co, res L Monson
Olson August S, laborer, res 241 Newton
Olson Bertha, wks 786 E Market
Olson Ella, res L Monson
Olson Ellen N, stenographer, res 241 Newton
Olson Frank [Charlotte], wks W & B Mfg Co, res 418 Bell
Olson Fred, wks Buckeye S P Co, bds 262 Newton
Olson Helma, wks 75 S Forge
Olson Henry A [Julia C], wks G W Cereal Co, res 75 Bowery
Olson Hilma, res L Monson
Olson Hulda, res L Monson
Olson John, laborer, bds 241 Newton
Olson John [Karna], laborer, res 241 Newton
Olson John P [Rose], engineer, res 189 E Crosier
Olson Julius D [Lottie M], city fireman, res 43 S Walnut
Olson Lewis, wks W H McDetric, res 23 Cherry
Olson Olga, res 224 Newton
Olson Oscar A, laborer, res 241 Newton
Olson Swan L, laborer, bds 241 Newton
Olsson Agnes G, res 510 Gage
Olsson Carl P, res 510 Gage
Olsson John H [Mollie], foreman Summit S P Co, res 510 Gage
Oltmanns John C [Carrie R], collector, res 534 W Market
Omans Emery J, barber, res 436 W Cedar
Omans Mabel G, res 436 W Cedar
Omans Mrs Mary F (wid John G), res 436 W Cedar
O'Marr Daniel [Catherine E], contractor, res 323 W Market
Ombler John M [Mayme W], salesman G C Moss, res 275 James
O'Neil Agnes J, res 105 E Furnace
O'Neil Albert C [Lulu M], wks Werner Co, res 134 S Cook

WOLFSPERGER WATCH THE SIGN | **54 EAST MARKET** |
"MORE WORK" | **PEOPLE'S PHONE 1710**

O'Neil Mrs Alice (wid James), res 105 E Furnace
O'Neil Anna M, res 540 Crosby
O'Neil Augustine, student, res 370 W Market
O'Neil Bertha E, res 126 Lods
O'Neil Mrs Catherine, dressmaker O'Neil & Co, res J McGuckin
O'Neil Charles, butcher, res 126 Lods
O'Neil Charles, conductor st ry, rms 47 W' Long
O'Neil Cornelius J [Carrie M], wks Werner Co, res 126 Lods
O'Neil Edward F [Anna B], policeman, res 11 Green
O'Neil Frank H, electrotyper, res 126 Lods
O'Neil Fred W, laundryman, res 126 Lods
O'Neil John, contractor, bds 215 E Market
O'Neil John T, res 57 S High
O'NEIL M & CO The, M O'Neil pres and gen mg1, J J Feudner
vice pres, W T Tobin sec, F B Goodman asst mgr, wholesale
and retail dry goods, notions, millinery, ladies' tailoring,
clothing, men's furnishings, shoes, carpets, draperies, furni-
ture, wall paper, books, stationery, art, crockery, housefur-
nishings, toys and novelties 38-48 S Main, 41-49 S Howard
O'Neil Michael [Mary M], wks D R Co, res 745 Raymond
O'NEIL MICHAEL [Patience J], pres and gen mgr The M
O'Neil & Co, res 370 W Market, both Phones
O'Neil Mrs Nora, boarding house 57 S High
O'Neil Patience M, student, res 370 W' Market
O'Neil Patrick, wks D R Co, res 57 S High
O'Neil Patrick F, with The M O'Neil Co, rms 77 S Main
O'Neil Wm F, student, res 370 W Market
O'Neil William J, cashier B F Goodrich Co, res 540 Crosby
O'Neill Mrs Anna, res 427 Fuller
O'Neill Francis, laborer, res 427 Fuller
O'Neill John, laborer, res 427 Fuller
Onstraw Louis, clerk, res 38 Fay
Opdyke Frank O (Todd & Opdyke), res 342 E Exchange
Opinski Adlai [Valeria], laborer, res 51 E Furnace
Opinski Joseph [Maria], laborer, res 109 E Furnace
Oplinger Edward C [Anna F], coachman, res 157 Perkins
Oplinger Frank C [Sarah B], wks B-McM Co, res 138 Westwood
Oplinger Robert W [Levirge E], coachman, res 48 Charlotte
Opphle John W [Mary E], laborer, res rear 675 Grant
Opplinger Mrs Bertha C (wid Charles), res 77 McCoy
Opplinger Orris S [Emma], wks C B Raymond, res Perkins Hill
Opplinger Wm J [Lucy A], cooper, res 520 Ohio
Ordway Fred [Ella M], printer Beacon Journal, res 279 Crosby
Orear Wm A [Lizzie], lather, res 621 Wooster ave
Orin D Grant [Ada], teacher, res 168 E Tallmadge

N. Y. CANDY KITCHEN Fine Confectionery
19 SOUTH HOWARD STREET.

THE GLOCK-KORACH CO. READY-TO-WEAR STORE 82 S. MAIN. BOTH PHONES

704

THE BURCH DIRECTORY CO'S

Orin Maurice J, librarian Law Library and asst Court Bailiff, rms
682 E Buchtel ave
Ormes Doran H [Elizabeth], res 56 N Arlington
Ormes Harley D [Priscilla E], chief engineer Goodrich Co, res
108 Bartges
Ormes Wallace M, barber G W Hale, rms 42 E Market
Ormick Florence B, wks 388 E Buchtel ave
ORMSBY FRED R [Icie D] (Auten & Ormsby), res 33 Grand
ave, People's Phone 2176
Ormson Mrs Mary (wid William), res 138 W Market
ORNAMENTAL IRON WORK CO The, Fred Zindel pres, H
G Brandau vice pres, W A Boesche sec and treas, mfrs of
iron and wire work of every discription 80 E South, Bell
Phone 1186K, People's Phone 1350-2
Orock Frank [Antonia], wks C A & C, res 158 E Furnace
Orock George, res 158 E Furnace
Orock Peter, wks C A & C, res 158 E Furnace
Orr Arvilla, insp Faultless R Co, rms 453 W Market
Orr Carrie B, stenog Colonial Salt Co, res 199 W Center
Orr Clyde C [Gertrude F], wks Limbert S P Co, res 728 S Main
ORR HARRY B, mgr Kidder Hardware Co, res 22 Jackson
Orr Ida M, clerk Dague Bros & Co, res 22 Jackson
Orr James W, bkpr Stirling Co, res 22 Jackson
Orr Katie G, stenographer, res 22 Jackson
Orr Mary F, stenog O C Barber, res 199 W Center
Orr R Wilbur [Mary M], salesman, res 199 W Center
Orr Raleigh H [Myrtle E], boilermaker, res 1170 River
Orr Wm A [Winifred], printer Beacon Journal, res 22 Jackson
Orth Abbie, res 72 N Howard
Orth Anna A, res 72 N Howard
Orth Elizabeth T, res 72 N Howard
Ortscheid Frank electrician, res 89 W Buchtel ave
Ortscheid Henry, in U S Navy, res 913 Baughman
Ortscheid Jennie, res 89 W Buchtel av
Ortscheid John [Adele], saloon 825 S Main, res same
Ortscheid Joseph [Barbara], stonemason, res 913 Baughman
Ortscheid Joseph F [Mary], machinist, res 89 W Buchtel ave
Ortscheid Mayme, res 89 W Buchtel ave
Ortscheidt Mrs Mary, res w s Barder ave
Osborn Burton E [Elizabeth E], gardener, res 406 Madison ave
Osborn Clark, driver L M Lind & Sons, bds 251 S Broadway
Osborn Frank E [Lottie], wks Am Cereal Co, res 938 Bye
Osborn Homer [Bertha E], wks L D Ewing, res 933 Baughman
Osborn Mrs Phoebe A (wid Thomas), res 942 Bye
Osborn William, wks Peterson & W, bds 122 W North

GET MARRIED YOUR CREDIT IS GOOD **MAHAFFEY'S**
AT

PATENTS, WILCOX, PARSONS & BURCH

40-44 Central Savings & Trust Building

AKRON CITY DIRECTORY

705

Osborne Charles, machinist, bds 453 Pearl
Osborne Mrs Ellen L, res 814 Huron, Bell Phone 1252X
Osborne Walter, wks Taplin, R & Co, bds 453 Pearl
Osborne Wm M, conductor B & O, bds 540 N Arlington
Osburn Frances E, student, res 45 Fay
Osburn George [Fanny], wks Nye Plumbing Co, res 45 Fay
Oser Louis [Anna M], molder, res 333 Buckeye
Ost George J, wks Diamond R Co, res 189 S Main
Osterholt John W [Mollie], wks Erie, res 168 W South
Osterholt Joyce A, check clerk Erie, res 168 W South
Osterholt Oliver C, check clerk Erie, res 168 W South
Osterhouse Arthur F [Alice M], printer, res 524 E Buchtel ave
Osterstock Chas E [Hattie], cigar dealer, res rear 401 Sherman
Osterstock Edward H [Lizzie], gardener, res 600 Carroll
Osterstock John, wks Goodrich Co, rms 85 Wood
Ostrander James E [Margaret J], res 804 S Maple
Oswald Anna S, res 424 Brown
Oswald Mrs Caroline (wid Samuel), res 424 Brown
Oswald Edward T, pipefitter, res 424 Brown
Oswald Elmer H, wks Am Cereal Co, res 424 Brown
Oswald Ernest S [Eva L], inspector, res 162 Carroll
Oswald George W [Ella S], wks Collins & Son, res 204 S High
Oswald Ida, res 424 Brown
Oswald Rose M, res 424 Brown
Oswart Joseph, laborer, bds 1099 Johnston
Oswell Allen, wks Goodrich Co, rms 272 Bowery
Oswell Llewellyn, wks Goodrich Co, rms 272 Bowery
O'Toole John G [Lizzie], laborer, res 148 N Summit
Otis Edward P [Jessie L] (Otis & Otis), res 65 Adolph ave, People's Phone 728
Otis Ellsworth E [Mary L] (Otis & Otis), res 642 E Market, People's Phone 986
OTIS & OTIS (Edward P and Ellsworth E) attorneys rooms 15 and 16 Arcade Block

OTIS & OTIS LAWYERS

ARCADE BLOCK

People's Phone 546

Bell Phone 803

EVERYTHING TO FURNISH A FIRST-CLASS BAR **BUCKEYE** SUPPLY HOUSE

LARGEST SELECTION OF OPEN STOCK DINNER WARE IN THE CITY B. L DODGE

706

THE BURCH DIRECTORY CO'S

OTIS & HOUGH, bankers and brokers, Claire App correspondent, members N Y Stock and Cotton Exchange, Cleveland Stock Exchange, Chicago Board of Trade and Chicago Stock Exchange 216 and 218 Hamilton Bldg, both Phones 804

O'Toole May G, res 273 Codding

O'Toole Michael H, sewer contractor, rms 642 Coburn

O'Toole Thomas, laborer, res 273 Codding

O'Toole Thomas P [Mary], wks P T McCourt, res 824 Bell

Ott Albert H, collector C A & C, res 442 Brown

Ott Charles C [Josephine], wks Ak Mfg Co, res 701 Washington

Ott Daisy C, res 701 Washington

Ott Edward L [Anna M], artist, res 442 Brown

Ott George M [Clara C] (G M Ott & Bro), res 51 S Prospect, Bell Phone 1764 R2

OTT GEORGE M & BRO (Geo M and John L) pianos, organs and musical merchandise cor Howard and Mill Hamilton Bldg, both Phones

Ott John L [Mildred E] (G M Ott & Bro), res 393 Doyle, People's Phone 1984

Ott Louis F [Mary E], salesman J V Swartz, res 709 Washington

Ott Walter B, with G M Ott & Bro, res 393 Doyle

Ottmer Emma, res 262 Spicer

Otto Ervin H [Pearl M], driver Kempel & Co, res 162 N Maple

Otto Gustave R, res 779 Holloway

Otto Hazel B, res 779 Holloway

Otto Ida M, res 779 Holloway

Otto Josephine K, res 779 Holloway

Otto Maud E, res 779 Holloway

Otto Ramane A, res 779 Holloway

Otto Mrs Rose (wid Paul), res 779 Holloway

Oury Jacob, laborer, res 432 S Broadway

Ovenden Ada G clerk Werner Co, res 468 E Market

Ovenden Albert [Elizabeth], wks A T Co, res 468 E Market

Ovendorf Albert E [Jessie M], tinner, res 1188 Second ave

Ovendorf Wm A [Frances], wks Dietz L Co, res 240 Chittenden

Ovendorf Wm B [Etta S], wks Goodrich Co, res 18 E Voris

Overcashier Wm A [Nettie S], molder, res 139 N Summit

Overdeer Calvin, wks Robinson C P Co, bds 1077 E Market

Overholt Bessie, res 808 Commins

Overholt Charles H, res 808 Commins

Overholt Chloe, wks 61 S Balch

Overholt Claude, wks Goodrich Co, bds 786 May

Overholt Eli M [Amanda], carpenter, res 808 Commins

Overholt Harry M wks Goodrich Co, res 728 Coburn

Overholt Jacob L [Ellen], carpenter, res 24 S Valley

BURKHARDT'S BEER LEADS THEM ALL. TRY A CASE. BOTH PHONES **259**

HARPER DRUG CO. PHOTOGRAPH SUPPLIES

8 E. MARKET AND 59 S. HOWARD STS.

AKRON CITY DIRECTORY

707

- Overholt Kenneth C, salesman, res 42 Grand ave
Overholt Oliver H [Elizabeth], clerk J A Kempel, res 728 Coburn
Overholt Walter R, wks D R Co, res 728 Coburn
Overlow Lawrence [Maria], teamster, res 912 Sherman
Overmeier Amanda, cook Wm Motz, bds 19 N Howard
Overmeier Amanda E, wks 19 S Broadway
Overmier Levi C [Sarah A], clk O Neil & Co, res 652 Schiller av
Overs Mrs Catherine (wid John), res 210 W Exchange
Overson August [May E], wks A Peo Tel Co, res 38 Kirkwood
Oviatt A Curtis [Lottie B], papermaker, res 302 W Cedar
Oviatt Aaron, res 307 S Maple
OVIATT EDWARD A [Zelle A], supt The Standard Table Oil
Cloth Co, res 642 Diagonal rd, Perkins Hill
Oviatt Emmon S [Mary], loans Everett Bldg, res 211 W Market
Oviatt Leon R [Florence R], drayman, res 21 W South
Oviatt Mrs Pamela L (wid Wm C), res 525 Crosby
Owen Albert M [Elizabeth], teamster, res 145 Campbell
OWEN BROS (Frank A and Thomas J) cement work of all
kinds, cement blocks, cement sidewalks, cellars paved, founda-
tion materials of all kinds 388 W Exchange, People's Phone
Owen David F [Christine], res 247 E Exchange
Owen Frank A (Owen Bros), res 145 Campbell
Owen Mary, res 145 Campbell
Owen Thomas F [Minnie], foreman Goodrich Co, res 1232 E
Market
Owen Thomas J (Owen Bros), res 145 Campbell
Owen William, res 427 Orchard court
Owen Wm A, wks Goodrich Co, res 1232 E Market
Owens Charles V [Blanche O], brush dealer, res 47 N Maple
Owens David R [Alice J], machinist, res 470 Allyn
Owens John J, brush dealer, res 47 N Maple
Owens L Gregg [Stella M], wks Crown D M Co, res 734 Elma
Owens Thomas, kilnburner, res 362 Weeks
OWRY BROS (Lewis A and Franklin S), dealers in fine confec-
tionery, ice cream, cigars, tobacco, men's and ladies furnish-
ing goods, tin and china ware, small hardware, 596-600
Bowery, People's Phone 651
Owry Franklin S [Dora M], lettercarrier, res 169 Jackson
Owry James, res 596 Bowery
Owry Lewis A (Owry Bros), res 596 Bowery
Owry Mattie, res 596 Bowery
Oxley Edward R [Nellie E], wks Werner Co, res 373 N Howard
Oxley Lottie M, res 373 N Howard
Oyler A Bruce, student, res 202 Smith
Oyler Estella D, res 202 Smith

WM. H. EVANS & SON FIRE INSURANCE AND MORTGAGE
LOANS. COR. MILL AND HOWARD

HOME-MADE BREAD AND CAKES MADE TO ORDER. 66 SOUTH MAIN STREET :: E. J. ALDERFER

708

THE BURCH DIRECTORY CO'S

Oyler Gertrude M, wks 170 Carroll
Oyler Ira G, wks Goodrich Co, res 202 Smith
Oyler Wm R, res 202 Smith
Oyster Harvey [Bertha], machinist, res 116 Lake
Ozier F S (F S Ozier & Co), res Mansfield O
Ozier F S & Co, cigars Hotel Buchtel
Ozmun Margaret, dressmaker, res 180 S Maple

**Poor Shoes Find no Place
in our Store.**

[P]

**THE M. T. CUTTER CO.
10 South Howard St.**

PACIFIC The, J S Kesler propr, 20 and 22 N Howard (See index to ads)

Pack Robert C [Lilian E], laborer, res 693 S High
Paddock June R [Eva M], wks Erie R R, res 471 Water
Paddock Mrs Lydia, res 49 Federal
Paddock Thomas D, rms 22 N Main
Padwa John, laborer, bds 679 Yale
PAGE ALBERT V [Gertrude L], paints, oils etc, carriage and house painting 10 Viaduct, People's Phone 1512-2, res rear 186 S High (See index to ads)

Page Emily S, res 216 Ash
Page Mrs Flora K, res 473 E Buchtel ave
Page Lawrence B, salesman H W French, rms 14 N Summit
Pagenstecher Clara E, teacher, res 195 Ellwood ave
Pahle Edward L (Phale & Co), res 173 Tarbell
Pahle George, wks D R Co res 173 Tarbell
Pahle Louis W [Marie] (Pahle & Co), res 275 Crosby
Pahle Peter [Paulina] (Pahle & Co), res 173 Tarbell
Pahle Peter & Co (P, L W and E L Pahle) tailors 74 W Market
Pahle Valentine, wks Werner Co, res 173 Tarbell
Paige Albert T [Ida M], res 187 E Market

PAIGE D K & CO, general insurance, district agents Mutual Life of N Y and Maryland Casualty Co of Baltimore Md, 404 Everett Bldg, both Phones 858 (See card front cover)

Paige David K [Gertrude W] (D K Paige & Co), res 50 N Forge, People's Phone 858-2

Painter Andrew [Viola], wks N O T & L Co, res 196 N Maple
Painton Mrs Mary H, res 385 Bowery
Palka Paul, laborer, bds 320 S Broadway
Palm Hieronymus [A Mary], saloon 447 Sherman, res 445 same
Palmer Albert [Elizabeth A], clerk, res 404 Mell ave
Palmer Mrs Alma G (wid Seneca), res 957 Bank
Palmer Bert A, wks R C P Co, res 957 Bank

CHINA AND QUEENSWARE, THE KIRK CO. 25 & 27 S. HOWARD ST.

A KRON CARRIAGE & IMPLEMENT CO. **ROBES AND BLANKETS** 67-71 WEST MARKET ST. FOR

AKRON CITY DIRECTORY

709

Palmer Mrs Caroline A (wid Lewis), res 882 Baughman
Palmer Charles E [Eunice A], res 256 S Balch
Palmer Charles E [Rosa B], wks Goodrich Co, res 400 Crouse
PALMER CHARLES H [Marion P], gen supt Diamond Match
Co, res 7 S Forge, both Phones
Palmer Mrs Clara E, res 116 Wooster ave
Palmer Frances A, teacher, res 404 Mell ave
Palmer Frank W, carpenter, res 926 Peckham
PALMER FRED J [Edith E], asst supt American Cereal Co,
res 210 S Maple, People's Phone 940
Palmer Gertrude M, clerk, res 591 Carroll
Palmer Gomer T, wks Alkali R Co, res 590 S High
Palmer Harriet, nurse City Hospital, res same
Palmer Harry A [Mary R], with Firestone Co, res 54 Fay
Palmer Harry G, student, res 54 Fay
Palmer Hugh [Mary E], wks D R Co, res 590 S High
Palmer Iva J, dressmaker, res 882 Baughman
PALMER J ASA [Lettie A], sec The Burt Manufacturing Co,
res 566 E Buchtel ave, People's Phone 1312
PALMER J D COLLECTION AGENCY, J D Palmer propr,
308 Hamilton Bldg, People's Phone 321
Palmer J Dwight [Jeannette G], propr Palmer Col Agency, res
470 E Buchtel ave, People's Phone 1739
Palmer James G, wks Ak Lumber Co, res 590 S High
Palmer Jesse [Susie], coachman 621 E Market, res same
Palmer Jessie B, stenographer, res 404 Mell ave
Palmer John, wks 496 E Market
Palmer John [Lena], wks Am H R Co, res 798 Sherman
Palmer John W [Louisa], res 459 E Market
Palmer Joseph, tailor, bds 96 N Maple
Palmer Joseph [Emily], wks Faultless R Co, res 388 Cleveland
Palmer Juva C, bookkeeper, res 882 Baughman
Palmer Lucile I, clerk O'Neil & Co, res 435 W Exchange
Palmer Mabel A, teacher, res 882 Baughman
Palmer Martin, rubberworker, bds 154 W Center
Palmer Marvin E, clerk W Wolf, rms 36 S College
Palmer May, rms 184 S Main
Palmer Mrs Melissa (wid George), res 332 W Cedar
Palmer Melvin H [Catherine A], wks Goodrich Co, res 713 Hazel
Palmer Michael [Lizzie], laborer, res 366 Buckeye
Palmer Nellie M, res 54 Fay
Palmer Richard F, res 566 E Buchtel ave
Palmer Richard R, student, res 116 Wooster ave
Palmer Robert [Mary], wks T, R & Co, res 54 E Cedar
Palmer Mrs S Melissa (wid James), res 469 Orchard court

MUTUAL BENEFIT PHONE 568. EVERETT BUILDING. **DURANT.**

WE HAVE SPECIAL FACILITIES FOR REFINISH- ING AND RE-UPHOLSTERING. **B. L. DODGE**

710

THE BURCH DIRECTORY CO'S

Palmer Sadora, res 590 S High
PALMER THOMAS A [Ellen L], asst mgr Diamond Match Co,
res 7 S Forge, both Phones
Palmer Viola V, stenog Taplin, Rice & Co, res 435 W Exchange
PALMER W EDWIN [M Gertrude], with The Goodyear Tire
& Rubber Co, res 469 Orchard Court, Bell Phone 52
Palmer Wm A, bds Hotel Buchtel
Palmer William J, clerk First Natl Bank, res 591 Carroll
Palmer Wm R, wks Salt Co, bds 178 Russell ave
Palmer Wm R [Clara L], leader 8th Reg't Band, res 591 Carroll
Palmerton Cassius M [Jennie M], foreman Kile Mfg Co, res 84
E Miller ave
Palmieri Joseph, tailor Hirsh Tailoring Co, rms 26 N Maple
Palsa Joseph, laborer, res 211 S Forge
Palumbo Adelaide, res 218 Uhler ave
Palumbo Antonio [Mary], rubberworker, res 172 N Howard
Palumbo Antonio jr, rubberworker, res 172 N Howard
Palumbo Louis [Josephine], res 218 Uhler ave
Palumbo Mary, res 172 N Howard
Pamer Adam [Theresa], shoes 1128 S Main, res 22 Gottwalt
Pamer Andy, laborer, bds 758 Washington
Pamer Andy [Lizzie], wks S S P Co, res 403 Washington
Pamer Anton [Katie], wks Firestone Co, res 834 Bellows
Pamer John, wks E S Day, bds 496 E Market
Pamer John, laborer, res 549 Sherman
Pamer Julia, res 549 Sherman
Pamer Michael, laborer, bds 366 Buckeye
Pamer Paul, carpetweaver 549 Sherman, res same
Pamer Paul jr, clerk Day Drug Co, res 549 Sherman
Panawieg Julia, chambermaid Hotel Buchtel, res same
Panawieg Mary, chambermaid Hotel Buchtel, res same
Pancoast Newell W, student, res 25 W South
Pancoast Wm E [Jennie E], carpenter, res 25 W South
Pangburn Harry S [Dora E], wks Goodrich Co, res 464 E Exch
Pangburn Helen G, clerk O'Neil & Co, res 464 E Exchange
Pangburn Jenne, clerk Dague Bros, res 303 E Buchtel ave
Pangburn Wm C [Mary M], clerk Halter Bros, res 150 W South
Pansler W Kelley [Mina], wks Star Coal Co, res 971 Rhodes ave
Papas Paul, clerk J J Nickles, bds 2 N Howard
Papas William, clerk J J Nickles, bds 2 N Howard
Papawiez Mary, chambermaid Hotel Buchtel, res same
Papp Joseph [Josephine], wks Ak-Selle Co, res 1052 Bellows
Papp Rosa, wks 50 Oakdale ave
Pappano Joseph [Cora], wks B & O, res 602 Home ave
Pappano Pasquale, res 602 Home ave.

WOLFSPERGER

Combination Fixtures
WIRE FOR ME
And I will Wire for You

54 EAST MARKET
PEOPLE'S PHONE 1710

- Parcell Charles [Ida M], wks Firestone Co, res 93 E State
Parcells Madame, magnetic physician, res 89 S Howard
Pardee Aaron [Mary M], res 152 N Maple
Pardee Albert J [Catherine L], carpenter, res 711 Wall
Pardee Alton L [Rena], clerk D R Co, res 555 N Howard
Pardee Carrie E, student, res 65 Aqueduct
Pardee Charles F [Elizabeth], wks Goodrich Co, res 152 N Maple
Pardee Edith, student, res 65 Aqueduct
Pardee Enoch O [Etta], carpenter, res 94 W Tallmadge ave
Pardee Frank E [Lillas B], wks Goodrich, res 94 W Tallmadge
Pardee Frank W [Hanah V], res 374 E Buchtel ave
Pardee Hazel M, res 65 Aqueduct
Pardee Henry A, patternmaker, res 65 Aqueduct
Pardee Jessie M, teacher, rms 72 N Union
Pardee Justus B, machinist, res 551 N Howard
PARDEE LIONEL S, attorney at law 22 and 23 Central Office
Bldg, Be l Phone 668, res 161 S Union, Bell Phone 167
Pardee Lloyd, student, res 94 W Tallmadge ave
Pardee Ode F, wks Bryan Co, res 94 W Tallmadge ave
Pardee Raymond J student, res 94 W Tallmadge ave
Pardee Mrs Rose A (wid Lucius), res 551 N Howard
PARDEE WILLIAM E, Probate Judge, both Phones 75, res 161
S Union, Bell Phone 167
Parg Mrs Elizabeth (wid John), res 1045 S High
Paridon Kate M, rms 41 E Market
Parisette Anna, millinery 100 Hamilton Bldg, res 738 W Market
Parisette Charles [Susan], res 738 W Market
Parisette Mary, res 738 W Market
Park Edward B, wks G W Cereal Co, res 139 Cook Settlement
Park Ethel J, res 139 Cook Settlement
Park Grace B, student, res 830 Bloomfield ave
Park Mabel L, res 139 Cook Settlement
Park Othello [Elizabeth J], engineer, res 139 Cook Settlement
Park Roy L, wks A China Co, res 139 Cook Settlement
Park Seth F [Elizabeth], salesman, res 830 Bloomfield ave
Parke Mrs Clara, res 42 E Market
Parker Allen R [Margaret], res 390 Spalding
Parker Anna F, res 186 Park place
Parker Carl D [Chloe], res 761 Wooster ave
Parker Mrs Catherina (wid John), res 65 W Exchange
Parker Charles H [Minnie], res 117 Merriman
Parker Clement E, watchmaker Dales & Co, rms 128 S Main
PARKER DeFOREST [Amelia W], real estate 763 Wooster
ave, res same
Parker Elmer D [Corinna], clerk Dague Bros, res 267 E Buchtel

PURE GOODS ARE ALWAYS THE BEST. N. Y. CANDY KITCHEN

THE GLOCK-KORACH CO. MILLINERY AND LADIES FURNISHINGS--82 S. MAIN ST.

712

THE BURCH DIRECTORY CO'S

Parker Elta M, clerk O'Neil & Co, res 117 Merriman
Parker Emma, res 289 W Center
Parker Ethel R, dressmaker, res 390 Spalding
Parker Evan C, res 390 Spalding
Parker Mrs Francena (wid William), res 281 Brown
Parker Frank W [Rhua], wks XX C H Co, res 180 W Exchange
PARKER GEORGE A [Nellie E], pres The Ohio Stoneware Co, res 778 E Market, People Phone 787
Parker George R, wks Jackson & Sons, rms 16 N Main
Parker George W [Elizabeth M], clk B L Dodge, res 38 Goodwin
Parker Harry D [Daisy L], machinist, res 143 Merriman
Parker Harry W [Ruth], city fireman, res 607 Carroll
Parker Hartwell A [Eva M], res 80 W Cedar
Parker Harvey A [Laura], engraver S & O, res 271 S High
Parker Henry A, res 180 W Exchange
Parker James L [Ella], decorator, res 63 S Portage path
Parker Jennie M, res 390 Spalding
Parker Joseph, musician, res 289 W Center
Parker Joseph, student, res 186 Park place
Parker Joseph J [Mary E], wks D R Co, res 186 Park place
Parker Leota F, res 281 Brown
Parker Lloyd E, rubberworker, res 180 W Exchange
Parker Lous, res 204 Beaver
Parker Louise S, res 28 Oakdale ave
Parker Mrs Lovina B (wid Alden W), res 106 Hamilton ave
Parker Margaret M, res 302 W North
Parker Mary M, res 63 S Portage path
Parker May, stenog Benner & Communs, res 289 W Center
Parker May J, wks 421 Spicer
Parker N Marie, res 63 S Portage path
Parker Nellie V, res 117 Merriman
Parker Perry R, teamster, res 680 Edgewood ave
PARKER THOMAS M, vice pres and gen mgr The Summit Lumber & Building Co, res 27 Ladd, People's Phone 428-3
PARKER THOMAS M Jr, pres The Summit Lumber & Building Co, res 27 Ladd
Parker Victor A, clerk Goodrich Co, res 80 W Cedar
Parker Walter L, baker, res 186 Park place
Parker William, barber, res 289 W Center
Parker Wm D [Nettie], brakeman Erie, res 172 S College
Parker Wm J [Myrtle M], plasterer, res 535 Beacon
Parker Wm L, decorator, res 63 S Portage path
Parker Winifred, teacher, res 186 Park place
Parkes Edwin J [Blanche], woodworker, res 856 Coburn
Parkhurst Eucl [Mary A], bridgebuilder, res 249 Miles

A RELIABLE INSTALLMENT HOUSE > MAHAFFEY'S

PATENTS, WILCOX, PARSONS & BURCH

40-44 Central Savings & Trust Building

AKRON CITY DIRECTORY

713

- Parkins Boyd, clerk H O Kindig, res 1057 Yale
Parkins Lloyd, wks Goodrich Co, res 1057 Yale
Parkins Nelson [Belle], engineer Kile Mfg Co, res 1057 Yale
Parkins Virgil, wks Goodrich Co, res 1057 Yale
Parkinson Anna, wks 496 E Market
Parkinson Harry D [Della], wks Goodyear Co, res 816 E Market
Parkinson Mrs Josephine (wid Thomas E), res 463 Perkins
Parkinson Julia, housekeeper 152 Adolph ave, res same
Parkinson Wm L [Evelyn], wks Eckart, res 799 E Buchtel ave
Parks Bessie C, res 385 Perkins
Parks Carl J, wks Goodrich Co, res 115 W Market
PARKS CHARLES T [Leora A], funeral director and embalmer
17 N High, both Phones 442, res 200 Cole ave, People's
Phone 442-2 rings
PARKS DAVID P [Clara H], counsellor, collector, real estate
dealer and propr Akron Package & Baggage Delivery room
2 Abbey Block 30 S Main, People's Phone 1937, bds 96 S
College
PARKS THOMAS C [Ella M], physician and surgeon 328 S
Main 2d floor, res 385 Perkins
Parks Will F [Cora L], shipper Goehring Co, res 203 Fountain
Parks William [Ella M], wks Am Cereal Co, res 735 Washington
Parks Wm H [Alice M], janitor, res 70 N Prospect
Parling James R [Bertha A], wks Goodrich Co, res 718 Coburn
Parmelee Paul [Bertha M], machinist, res 403 Erie
Parmerton James, wks Kile Mfg Co, res 1047 S Main
Parr Archibald L [Myrtie A], motorman, res 45 Ira ave
Parri William, laborer, bds rear 117 E Furnace
Parrish Jared, trav salesman, res 115 S Maple
Parrish Mrs Maggie W, res 278 Torrey
Parry Samuel, wks R C P Co, bds 792 S Main
Parry William [Nellie M], wks R C P Co, res 978 Johnston
Parshall Edward P, student, res 50 Fay
Parshall Gladys, res 50 Fay
Parshall Inez, res 50 Fay
Parshall Samuel W [Harriet E], contractor, res 50 Fay
Parsons Anna, bds 157 Roswell
Parsons Charles G [Naomi], wks D R Co, res 396 S Main
PARSONS HAROLD C (Wilcox, Parsons & Burch), sec ana
treas Employers Association, rms 28 N Union
Parsons John W [Phoebe E], cook, res 77 Bowery
Parsons Orra [Lois B], woodworker, res 267 Carroll
Parsons Walter F, driver Wells, Fargo & Co, rms 7 E Exchange
Parthe Wm L jr [Clara B], shoes 7 E Mill, res 31 S Maple
Partridge Ellen M, res 239 W Market

BOTH PHONES 477 We can Please You In **BUGKEYE** SUPPLY HOUSE
Bar and Hotel Supplies F. W. FUCHS, PROP.

EVERYTHING FOR THE BABY—60-CARTS, CRIBS, HIGH CHAIRS. ETC. || B. L. DODGE 24 & 26 S. Howard St.

714

THE BURCH DIRECTORY CO'S

Partridge Albert G [Edith A], salesman Firestone Co, res 894 E Exchange
Pascal Laura T, teacher, res 694 W Market
Pascher Emma A, res 724 Allyn
Pascher Henry [Genevieve], driver, res 628 E Exchange
Pascher Wm B [Augusta L], wks Werner Co, res 724 Allyn
Pascher Wm B jr, wks Wagner Co, res 724 Allyn
Pasneski John [Carolme], laborer, res Kenmore
Passavant Nicholas, laborer, bds rear 154 E Furnace
Patch Theodore M [Alice E], proofreader, res 502 Spicer
Patey John [Rose], wks Goodyear Co, res 424 Champlain
Patrick Chas R [Sarah A], salesman Akron Wood W Co, res 37 S Walnut
Patrick Mrs Etta, res 33 Arch
Patrick Forest M, clerk Adams Ex Co, res 37 S Walnut
Patrick Foster M, driver Wells, Fargo & Co, res 37 S Walnut
Patrick Maud S, milliner, res 37 S Walnut
Petrovich Semoi, laborer, bds 154 W Center
Patterson Albert H [Etta], janitor, res 40 S High
Patterson Arthur E, student, rms 22 S High
Patterson Arthur E, student, res 491 Cuyahoga
Patterson Blanche B, clerk G W Cereal Co, res 219 Gale
Patterson Mrs Carrie M (wid Robert E), res 444 E Exchange
Patterson Charles W [Isabel J], clerk, res 411 Livingston
Patterson Clarence L, clerk Goodrich Co, res 219 Gale
Patterson Edwin F, res 219 Gale
Patterson Ella M, dressmaker O'Neil & Co, res 223 Gale
Patterson Estella G, wks 587 E Market
Patterson Frank B [Ida M], engineer, res 197 Euclid ave
Patterson Fred, rms 54 N Howard
PATTERSON GEORGE A [Ada L], Justice of the Peace, room 320 Walsh Block, People's Phone 372, res 388 Albert place
Patterson Henry H, wks Goodrich Co, res 119 Hopp
Patterson Herbert G, bkpr Colonial Salt Co, res 219 Gale
Patterson J R, vice pres Chanute C & C P Co, res Union City Mich
Patterson James E [Jennie H], printer, res 219 Gale
Patterson James R, plumber, res 26 Adams
Patterson John W [Charlotta], blacksmith, res 863 May
Patterson John W [Minnie A], paperhanger, res 270 Sumner
Patterson Mabel A, clerk, res 863 May
Patterson Mabel M, res 491 Cuyahoga
Patterson Mary E, cashier Natl L & I Co, res Kent O
Patterson Morris L [Clara E], gardener, res East ave
Patterson Paul [Rebecca], carpenter, res 1318 Manchester rd

ASK FOR **BURKHARDT'S BEER** ITS THE BEST . . . BOTH PHONES **259**

ASK YOUR PHYSICIAN ABOUT THE HARPER DRUG CO.

AKRON CITY DIRECTORY

715

Patterson Paul H, student, res 26 Adams
Patterson Richard G, tinner Pettitt Bros & McD, res Chalker
Patterson Robert [Margaret], engineer, res 26 Adams
Patterson Robert jr, civil engineer, res 26 Adams
Patterson Mrs Sarah J (wid Richard G), res 491 Cuyahoga
PATTERSON WALTER W [Helen R], pres and mgr The
Actual Business College Co, res 540 N Howard, People's
Phone 1449-2
Patterson Wm A [Sarah B], res 223 Gale
Patton Bert C [Georgana], wks M Shouler, res 446 Pearl
PATTON DOUGLAS W [Elizabeth S] (Feederle & Patton),
res 49 Beck ave, Bell Phone 1433-2
Patton Fred A [Sarah A], wks D R Co, res 677 Wooster ave
Patton Horace G [Nellie F], carriage painter 26 W Exchange,
res 389 Bowery
Patton William, wks Barnett & Webb, rms 22 N Main
PAUL ABSALOM J [Mary A], sec The Akron-Selle Co, res w
s S Main
Paul Adam [Mary], laborer, res 333 Washington
PAUL BROS (Edward W, M, Hosea and T D), civil engineers
and surveyors 128 S Main, People's Phone 992 (See index)
PAUL CLAY CO, B M Allison propr 1057 Bank (See index)
Paul Edward W [Agnes M] (Paul Bros), res 249 Rockwell court
Paul Frank D, student, res 148 Charles
Paul Hosea (Paul Bros), res Cleveland O
Paul John [Rebecca A], laborer, res 138 Aetna
Paul John L, clerk F A Collins, res 138 Aetna
Paul Mary (Paul Bros), res 586 Carroll
Paul Ruth V, student, res w s S Main
Paul Mrs Sarah M (wid Robert S), res 586 Carroll
Paul T Dwight [Emiline O], asst State Engineer, office Lock 1,
res 148 Charles
Pauley Leander J [Katie B] auditor, res 237 Bernard court
Paulus George [Mary L], wks Firestone R Co, res 1232 Marcy
Paulus Mrs Mary C, res 16 W York
Paulus May, bds J F Nice
Pavlov Lazar [Julia], shoemaker, res 154 W Center
Payerle Frank, wks Goodrich Co, res 792 Beardsley
Payerle Steve [Mary], wks Alkali R Co, res 792 Beardsley
Payne Ada J, stenog Goodyear Co, res 246 Sumner
Payne Amy L, res 246 Sumner
Payne Frank, wks Goodrich Co, res 271 W South
Payne Fred, wks Goodyear Co, res 1197 Second ave
Payne George H [Helen M], res 426 Pearl
Payne Fred H, artist, res 246 Sumner

DIME SAVINGS BANK COR. MILL AND HOWARD. INTEREST
PAID ON SAVINGS AND TIME DEPOSITS.

E. J. ALDERFER'S

HOME MADE CHOCOLATES, BON-BONS AND CREAM
CAMELS ARE ALWAYS THE BEST
66 SOUTH MAIN STREET O BOTH PHONES 260

716

THE BURCH DIRECTORY CO'S

Payne Granville, student, rms 208 Carroll
Payne James A [Mary M], laborer, res 1197 Second ave
Payne Jennie, res 271 W South
Payne John A [Alice J], wks G Crisp & Son, res 186 E Mill
PAYNE JOHN W [Martha A], City Engineer City Building,
both Phones 331, res 79 Beck ave
Payne Lillie F, res 706 May
Payne Lloyd C [Eva], wks A China Co, res 1267 Third ave
Payne Lulu, res 1197 Second ave
Payne Mrs Mary J, dressmaker, res 157 E Exchange
Payne Mrs Mattie J, res 246 Sumner
Payne Meldred, wks Buckeye R Co, res 1197 Second ave
Payne Narcie G, res 706 May
Payne Robert F [Luvernia], wks Goodyear Co, res 706 May
Payne Roy B, wks Goodyear Co, res 706 May
Payne Wilbur H [Caroline M], machinist, res 426 Spicer
Payne William, wks S S P Co, res 271 W South
Payne Wilham [Della M], trav salesman, res 382 Grant
Payne Wm A, student, res 79 Beck ave
Payne Wm B [Addie L], teamster, res 136 N Canal
Payne Wm H [Kate], wks S S P Co, res 271 W South
Payne Wm J, music teacher, res 157 E Exchange
Peabody Francis R [Ethel W], dept supt D R Co, res 29 Nebraska
Peach James [Sarah], wks Goodrich Co, res 52 Bachtel ave
Peacock James W [Ada L], wks Goodrich Co, res 164 W State
Peake Anna L, wks City Hospital, res 1123 Johnston
Peake Martha E, student res 1123 Johnston
Peake W Harry, wks A China Co, res 1123 Johnston
Peake William [Anna M], kilnburner, res 1123 Johnston
Pealy Ethel R, res 493 Warner
Pealy George W, wks S & O Eng Co, res 493 Warner
Pealy Harry W, clerk C A Kempel, res 493 Warner
Pearce Esther A, res 11 E Thornton
Pearce Harry, bkpr Goodrich Co, rms 191 W Market
Pearce Harry E, clerk Goodrich Co, rms 60 E Buchtel ave
Pearce Lola, wks Goodrich Co, rms 54 E Exchange
Pearce Mamie, wks Goodrich Co, rms 54 E Exchange
Pearce Mayme J, res 37 W Long
Pearce Myrta A, res 27 Willard
Pearce Mrs Sadie, res 11 E Thornton
Pearce Thomas B, engineer, res 37 W Long
Pearce Wm [Anna M], foreman Goodrich Co, res 98 Oviatt pl
Pearce Wm W [Minnie], confectionery etc 250 E Market, res 27
Willard
Pears George, clerk Boston Store, rms 11 Goodrich

THE KIRK KO.-KASH OR KREDIT- 25 AND 27
S. HOWARD ST.

SLEIGHS AND CUTTERS-A KRON CARRIAGE & IMPLEMENT CO. 67-71 WEST MARKET STREET

AKRON CITY DIRECTORY

717

Pearis J Leroy, wks D R Co, bds 654 May
Pearis Wallace, wks D R Co, rms 11 Goodrich
Pearson Amy C res 1235 Third ave
Pearson Benjamin, carpenter, bds 57 S High
Pearson Clyde, wks D R Co, bds 434 W Thornton
Pearson Eugene F [Mary J], carpenter, res 1235 Third ave
Pearson Mrs H Elizabeth, dressmaker O'Neil, res 55 Oakdale ave
Pearson Jay H, laborer, res 1235 Third ave
Pearson Nels, laborer, bds 221 Nicman
Pearson Nina E, res 1235 Third ave
Peart Robert M [Minnie], wks Jackson Bros, res 102 N Canal
Pease Frank F [Amelia E], plumber, res 449 Wooster ave
Pease Perlee, wks D R Co, bds 59 W Miller ave
PEASLEY JESSIE, gen sec Y W C A, rms 26 S Maple
Peck Mrs Amanda (wid Jeremiah), res 457 Water
Peck Claire L, clerk Hardware & S Co, res 68 W North
Peck Clarence M, physician, res Chalker
Peck Mrs Frances, res 116 N Broadway
Peck Harry E [Emma R], laborer, res Chalker
Peck Hobart F, photographer 86 S Howard, rms 141 Bowery
Peck Hubert C [Ella B], machinist, res 105 W Thornton
Peck Mahlon, wks Goodrich Co, rms 982 E Market
Peck Mellville C, bkpr G A Whyler, res Springfield tp
Peck Thomas G [Mamie E], wks Am Cereal Co, res 635 Day
Peck Wm J [Nellie M], wks G Crisp & Son, res 150 N Howard
Peckham Mrs Ellen C (wid Edward M), res 466 Pine
Peckham Jesse H, wks S S Pipe Co, res 466 Pine
Peckham Verde [Verdella], baggage agt Union Depot, res 36
Ames court
Peebles Mortimer B, barber 374 Bowery, res Cuya Falls O
Peefers George, popcorn dealer, rms 338 S Broadway
Peek Louisa, wks City Hospital
PEERLESS MFG CO, C W Weidner pres and mgr, advertising
novelty manufacturers 1105 S Main, People's Phone 1723
(See index to ads)
PEERLESS STAMP & STENCIL CO The, John Costigan pres,
R R Bowman sec and treas, Hall Block cor Howard and
Market, both Phones (See index to ads)
Peet F M, pres Niagara Fire Ex Co, res N Y City
Peet Harry E [Marcella], lumber Everett Bldg, res 75 Brown av
Pekoski Albert, wks T, R & Co, res 126 E North
Pekoski Michael [Sophia], wks T, R & Co, res 126 E North
Pelott George W [Carrie B], grocer, res 567 Wooster ave
Pelott Ivah B, dressmaker, res 567 Wooster ave
Pelott Leon C, stenog Goodyear Co, res 567 Wooster ave

MUTUAL BENEFIT SELLS ENDOWMENT POLICIES AT LIFE
RATES. SEE DURANT

Pelton Charles A [Eva Z], harness mfr 935½ E Market, res same
Pelton Clyde S, trav salesman, res 935½ E Market
Pelton Nellie I, stenog Con Rubber Tire Co, res 935½ E Market
Pelton Sidney R, res 935½ E Market
Pelz Albert F, stenog Goodrich Co, rms 135 S College
Pence Robert [Minerva], pressman, res 613 Upson
Pender Mary, wks J B Looker, res 438 Bluff
Pendergast Michael, bds 197 S Forge
Pendleton Albert F [Carrie], wks D R Co, res 812 Boulevard
Pendleton Mrs Eunice M (wid Joy H), res 78 N Prospect
Penell George, wks Miss A L Sumner, bds same
Penin Amelia, res 435 Washington
Penin Michael [Dora], laborer, res 435 Washington
Penin Steve, res 435 Washington
PENN MUTUAL LIFE INS CO of Phila Pa, J C Bloomfield
agent, 202 Hamilton Bldg
Penney John, clerk Barth Bros, rms 510 S Main
Penning Herman C [Amelia K], pressman, res 189 Frank
Penrod Mrs Sarah (wid Tobias), res 108 Nebraska
Penrod Walter W, student, res 298 Carroll
Penrose Carrie A, teacher, res 157 W Cedar
Penrose Chas R [Anna E], foreman W & B Co, res 495 Euclid av
Penrose Jarrett R [Libbie A], painter, res e s Carpenter
Penrose Walter S, student, res e s Carpenter
Penrose Wm M [Anna M], conductor st ry, res 157 W Cedar
People Publishing Co 37 S Main
PEOPLES ICE CO The, Fred F Feckley mgr, wholesale and
retail lake and artificial ice 33 Cherry, both Phones 556
PEOPLES IMPROVEMENT CO The, E B Miller gen mgr, real
estate, loans and insurance room 8 Guth Block 40 S Howard,
People's Phone 10
PEOPLE'S LOAN CO, W F Dressler mgr 302 Walsh Block,
People's Phone 91
PEOPLE'S SAVINGS BANK The, J A Kohler pres, J M Laffer
vice pres, John Gross treas, Claude Clark cashier, I E Myers
asst cashier S Main cor Exchange, both Phones (See index
to ads)
Peppard Grace A, res 252 W Thornton
Peppard Harold B, wks Alkali R Co, res 252 W Thornton
Peppard James C [Elizabeth], brushmaker, res 252 W Thornton
Peppard Ralph, student, res 252 W Thornton
Pepsico Mrs May, res 192 N Howard
Perdue George E [Callie], carpenter, res 1136 Getz
Perkins Anna B, res Perkins Hill
Perkins Edward L, reporter Beacon Journal, rms 73 E Mill

WHEN YOU THINK OF BUILDING .. **WOLFSPERCER** ..
THINK OF WIRING, AND CALL 54 EAST MARKET, PEOPLE'S PHONE 1710

PERKINS GEORGE T [Mary F], pres The B F Goodrich Co,
and The Akron Rubber Co, res 90 N Prospect, Bell Phone 38
Perkins James L [Jennie], watchman, res 119 E Center
Perman John [Pauline], wks W-S-M Co res 360 Grant
PERMANENT SAVINGS & LOAN CO The, J A Baldwin
pres, R B Walker 1st vice pres, H M Hollinger 2d vice pres
and treas, C A Brouse sec, Doyle Block 124 S Main, both
Phones 2 (See index to ads)
Pero James, bar clerk Empire House
Perrin Paul A [Sarah], drayman, res 295 Berg
Perrine Wilbur, clerk Kirk Co, rms Kelly Block
Perrot Augusta F, res 171 Stone
Perrot Frank [Sarah A], clerk O'Neil & Co, res 171 Stone
Perrot Frank S, clerk O'Neil & Co, res 171 Stone
Perrot Rudolph E, driver Walker & Pontius, res 171 Stone
Perry Charles E [Mary B], cementworker, res 767 Boulevard
Perry James E, wks 139 E Market
Perry Mrs Mary (wid George), res 1090 S High
Perry Wm W [Jennie S], wks Alkali R Co, res 727 Bowery
Persch Charles [Helen A], molder, res 145 Hill
Persch Mary E, res 145 Hill
Perschonke August [Sophia], wks Am Cereal Co, res 636 Day
Perschonke Elizabeth, res 636 Day
Persun Bessie, waiter Windsor Hotel, rms 251 E Mill
Peselia Mike, laborer, bds 847 Robinson
Peter Alex, laborer, bds 116 Jackson
Peter George [Mary], laborer, res 188 Bruot alley
Peter John [Jennie M], barber 19 E Mill, res 207 Crosby
Peter Joseph, res rear 168 E Furnace
Peter Joseph [Lizzie], laborer, res rear 168 E Furnace
Peter Mary A, res 502 Beacon
Peter Nora J, res 1120 S Main
Peter Samuel [Mary], laborer, res rear 168 E Furnace
Peterman Edward J [Sadie], wks R C P Co, res 499 Champlain
Peterman Nina, wks Empire House, res 131 Lincoln
Peters Albert M, musician, res 606 Carroll
Peters C H, wks B & O, rms 508 Ohio
Peters Clarence L, wks XXth C Co, res 11 E Market
Peters Daniel [Eva J], carpenter, res 83 W Buchtel ave
Peters Edwin J [Anna], shipper J V Swartz, res 606 Carroll
Peters Elizabeth, wks 251 E Mill
Peters Mrs Elizabeth, rms 251 S Broadway
Peters Joseph [Veronica], res 520 E Exchange
Peters Josephine, res 520 E Exchange
Peters Mrs Maggie, res 134 S Howard

TRY OUR ICE CREAM SODA. N. Y. CANDY KITCHEN
19 S. HOWARD ST.

THE GLOCK-KORACH CO. EVERYTHING IN WOMENS AND CHILDRENS WEAR except SHOES

720

THE BURCH DIRECTORY CO'S

Peters Mary, res 11 E Market
Peters Mattie M, bkpr F W Albrecht, res 606 Carroll
Peters Samuel, res 606 Carroll
Peters Wm A [Jennie], wks D R Co, res 184 S College
Peterson A [Dagmar], propr A Petersen Co, res 482 S High
PETERSEN A CO, A Petersen propr mfrs of paper boxes, also label printing etc 482 S High, both Phones
Petersen Louis [Mary], engineer, res 218 Jewett
Petersen Peter [Katie], wks R C P Co, res 922 Munson
Peterson Abram, laborer, res 1091 S High
Peterson Alfred A [Lena A], rubberworker, res 238 E Exchange
Peterson Andrew [Josephine], wks Hill S P Co, res 146 Roswell
Peterson Andrew P [Sina], wks R C P Co, res 238 Nieman
Peterson Mrs Anna (wid Nels), res 437 Bruner
Peterson Anna S, wks 108 S Maple
Peterson Augusta, wks 284 Crosby
Peterson Bertha C, res 242 Nieman
Peterson Carl [Dagmar], laborer, res 189 Harter ave
Peterson Carl S [Minnie], carpenter, res 232 Jewett
Peterson Charles, wks W-S-M Co, res 1091 S High
Peterson Charles [Albertina], res 242 Nieman
Peterson Charles J [Mary], carpenter, res 641 Wooster ave
Peterson Charles O, potter, res 146 Roswell
Peterson Charles O [Anna], wks Am S P Co, res 913 Bank
Peterson Christian, clerk, res 927 Munson
Peterson Mrs Dora M, saloon 459 Water, res same
Peterson Edward, driver U S Express Co, res 437 Bruner
Peterson Frederick, potter, res 593 Crouse
Peterson Hannah stenographer, res 437 Bruner
Peterson Hans [Christina], kilnburner, res 927 Munson
Peterson Hans [Lona], laborer, res 361 N Arlington
PETERSON J E [Gertrude C] (Peterson & Wright), res 41 Byers ave, People's Phone 1482
Peterson James [Minnie], wks Am Cereal Co, res 197 Jewett
Peterson John, porter, res 389 Willow
Peterson John [Elizabeth M], engraver, res 361 N Arlington
Peterson John [Elna], wks Buckeye S P Co, res 593 Crouse
Peterson Joseph [Mary], laborer, res 1091 S High
Peterson Matilda, wks 606 E Market
Peterson Nelson P [Minnie A], potter, res 532 E Exchange
Peterson Oscar E, wks U S Express Co, res 437 Bruner
Peterson Rena C, wks 70 Kent
Peterson Wm J, clerk D R Co, res 146 Roswell
Petesnic Steve, laborer, bds 125 Moore
Petit Salesta F [Anna], carpenter, res 1172 Marcy

FURNITURE..CARPETS..STOVES
YOUR CREDIT IS GOOD

MAHAFFEY'S 166-168-170
SOUTH MAIN ST.

PATENTS, WILCOX, PARSONS & BURCH

40-44 Central Savings & Trust Building

AKRON CITY DIRECTORY

721

PETERSON & WRIGHT (J E Peterson, W E Wright) feed
etc 461-465 S Main

PETERSON & WRIGHT

Shippers of and Wholesale and Retail Dealers in

GRAIN, HAY, FLOUR, FEED, SEEDS

BUILDERS' AND MASONS' SUPPLIES

Both Phones.

461-465 South Main Street.

Petka Edward, hostler, bds 82 N Canal
Petley Clarence M, machinist, res 305 Berg
Petley Erastus, wks Robinson C P Co, res 305 Berg
Petley George H [Irene E], contractor, res 395 Kling
Petley Harry J, contractor, res 305 Berg
Petley Herbert E, clerk Goodrich Co, bds 308½ Torrey
Petley Joseph S, wks Robinson C P Co, res 305 Berg
Petley Mrs Mary A (wid Thomas), res 305 Berg
Petley Thomas, wks Goodrich Co, rms 436 Carroll
Petras Michael, laborer, bds 193 S Main
Petrich Tony [Margaret], laborer, res Kenmore
Petrie Edward E [Mabel A], blacksmith, res 68 N Howard
Petrie Eli [Madgalena], wks Goodrich Co, res 410 Kinn
Petrie Leroy, res 68 N Howard
Petrie Verne E, clerk Long & Taylor Co, res 68 N Howard
Petring Elizabeth, res 130 Mustill
Petring Henry C [Barbara], wks Werner Co, res 130 Mustill
Petring Martha, res 130 Mustill
Petrosch George, laborer, bds 1284 Second ave
Petscosky John, laborer, bds 26 N Case ave
Petsneck Stephen, laborer, bds 156 N Case ave
Pettibone Fred S [Ada K], electrician, res 54 Iron
Pettibone Jared B [Jennie A], wks D R Co, res 54 Iron
Pettibone Sherman, farmer, bds 323 Mills ave
Pettit Carl, res 54 Lods
Pettit John N [Anna], wks Akron L Co, res 1106 Taylor
Pettit Mrs Julia B, res 27 Arch
Pettit Mabel, res 1106 Taylor
Pettit Minnie M, student, res 1106 Taylor
Pettit Wm H [Rebecca], contractor, res 493 W Thornton
PETTIT BROS & McDOWELL (L M and W E Pettitt, J W
McDowell, Alfred Winkler) hardware, stoves etc 18 S How-
ard, both Phones (See card back cover)

BUCKEYE SUPPLY HOUSE **COMPLETE LINE** OF BAR AND HOTEL
66 NORTH HOWARD ST. GLASSWARE

LARGEST STOCK OF FURNITURE IN THE CITY AT LOWEST PRICES. B. L. DODGE

722

THE BURCH DIRECTORY CO'S

PETTITT LEWIS M [Mattie B] (Pettitt Bros & McDowell),
res 376 Silver /

Pettitt Miles E [Edith M], milk dealer, res 382 Silver

PETTITT WILLIS E [Abbie A] (Pettitt Bros & McDowell),
res 395 Silver

Petty Elmer E, wks Cooper B Co, res 657 Johnston

Petty Henry, laborer, res 657 Johnston

Peugeot Charles, wks D R Co, bds 693 Harvard

Pfabe Tilmer G [S Lucretia], plumber, res 719 Grant

Pfaff Albert D, engraver, res 341 Brown

Pfaff Carl R, student, res 341 Brown

Pfaff Catherine, dressmaker, res 311 Sumner

Pfaff Conrad [Wilhelmina], wks Werner Co, res 427 Power

Pfaff Daniel, res 782 Carpenter

Pfaff Ernest F, clerk Werner Co, res 341 Brown

Pfaff George P [Elizabeth E], with Dickson T Co, res 499 Gage

* Pfaff Helen, student, res 311 Sumner

Pfaff Henry J, wks Goodrich Co, res 427 Power

Pfaff Herman H, student, res 311 Sumner

Pfaff Jesse W [Ida E], mgr Acme No 6, res 123 Gale

Pfaff Mrs Ollie M, res 93 S Balch

Pfaff Peter [Margaret], watchman, res 341 Brown

PFAFFLE GEORGE [Lena], propr Mystic Carpet Cleaning
Works 173 Bluff, res 207 Perkins, both Phones 178 (See in-
dex to ads)

PFAHL FRANK C [Jennie L], bkpr Klages Coal I & C S Co,
res 77 W Exchange, Bell Phone 1527 W1

Pfahl Fred L [Hattie E], wks W L Sackmann, res 255 Silver

Pfahl J Christ [Hermina], clerk Wagoner & M, res 276 W Exch

Pfarr George E [Callie] (Pfarr & Hobart), res 1008 Johnston

PFARR & HOBART (G E Pfarr, H B Hobart), general hard-
ware, stoves, housefurnishings, guns, lime, cement etc 994
996 E Market, People's Phone 52, Bell Phone 1120 K

Pfaus Herman W [Ellen C], salesman, res 442 S Maple

Pfeifer Bernhard, jeweler G K Foltz Co, res 384 Livingston

Pfeifer Charles, wks Summit S P Co, bds 899 Miami

Pfeifer Edward [Nora], barber A B Field, res 362 Willow

Pfeifer Emil [Ora E], clerk, res 757 St Clair

Pfeifer Herman (Austgen & Pfeifer), res 384 Livingston

Pfeifer John [Rosina], tailor, res 384 Livingston

Pfeifer Mrs Louisa F (wid Jacob F), res 203 Wheeler

Pfeifer Peter [Alma H], foreman Akron R Tile Co, res 421 Kling

Pfeifer Wm C [Anna M], rubberworker, res 504 Sumner

Pfeiffer Charles [Catherine A], trav salesman, res 270 Ferndale

Pfeiffer Daisy M, nurse, res 747 Carroll

BURKHARDT'S BREW HIGH GRADE BEER ONLY. ASK FOR
IT AND YOU WILL TAKE NO OTHER

ASK YOUR NEIGHBOR ABOUT THE HARPER DRUG CO.

AKRON CITY DIRECTORY

723

Pfeiffer Dora, wks 104 S Arlingeon
Pfeiffer Fred B, machinist, res 270 Ferndale
Pfeiffer G Fred, asst Paul Bros, res E Akron R F D 21
Pfeiffer Jacob, res 406 Bowery
Pfeiffer Jacob jr, pres Miller Rubber Mfg Co, res Logan O
Pfeiffer John W [Emma M], teacher, res 747 Carroll
Pfeiffer Wm F [Carrie O], sec Miller R Mfg Co, res 102 S Maple
Pfeifle Carrie A, res 697 Allyn
Pfeifle Mrs Elizabeth M (wid Frederick), res 697 Allyn
Pfeifle Fred J [Lydia M], machinist, res 794 Harvard
Pfeifle Geo J [Emma], pres Ak Roofing Co, res 687 Allyn
Pfeifle Wm H [Louisa H], sec Ak Roofing Co, res 430 E Voris
Pfeil Mrs Catherine (wid Joseph), res 811 Boulevard
Pfeil J Albert, clerk G C Beck, res 811 Boulevard
Pfeil Louis J, res 811 Boulevard
Pfleger Martin, laborer, bds 71 McCoy
Pflueger Chas T [Mate L], with Enterprise Mfg Co, res The
Campania
PFLUEGER ERNEST A [J Ruth], sec and treas The Enter-
prise Mfg Co, res 446 W Market, People's Phone 1753
PFLUEGER GEORGE A [Sarah J], pres The Enterprise Mfg
Co, res 52 Kuder ave, People's Phone 1601
PFLUEGER JOSEPH E [Lovina], vice pres and supt The En-
terprise Mfg Co, res 161 Ash, People's Phone 1213
Pflueger Julia M, res 512 E Market
Pflug Mrs M'Llis, nurse, res 59 Merriman
Pflug Mrs Winifred M, res 350 Bowery
Pflug Victor, houseman Hotel Buchtel, res same
Pfromm Anton V [Carrie C], clerk Dague Bros, res 305 Cross
Pfromm Mrs Barbara (wid Valentine), res 307 Cross
Pfromm Geo A [Anna M], clk Wagoner & M, res 801 Amherst
Pfromm John [Mary], wks Am H R Co, res 858 Boulevard
Pfromm Mary C, res 307 Cross
Pfromm Rose B, res 307 Cross
Phelps Albert D [Pearl M], trav salesman Keller Brick Co, res
Wm F Keller
Phelps Daniel J [Margaret M], wks Am Cereal Co, res 48 S High
Phelps Dennis R, wks Goodrich Co, res 605 Sibley alley
Phelps Florence, wks 11 S Forge
Phelps Florence L, teacher, res 500 N Howard
PHELPS ISAAC H [Rose E], attorney at law 203 and 204
Walsh Block, People's Phone 585, res 500 N Howard
Phelps Lena E, res 1142 Sweitzer ave
Phelps Mary C, res 605 Sibley alley
Phenia Anna, res 98 E Center

DIME SAVINGS BANK LARGE AND SMALL DEPOSITS RECEIVE
CAREFUL ATTENTION
CORNER MILL AND HOWARD STREETS

E. J. ALDERFER CATERS FOR WEDDINGS AND RECEPTIONS. BOTH PHONES 260

724

THE BURCH DIRECTORY CO S

Pherson Olaf S [Matilda], wks N O T Co, res 169 Roswell
PHILADELPHIA DENTAL ROOMS, Dr W J Slemmons
propr, 30 S Main Abbey Block, Bell Phone 1644W1
Philbin Peter [Anna], ry conductor, res 203 E Voris
Philbin James, wks Goodrich Co, res 877 Rhodes ave
Philbin John [Jennie], wks Am H R Co, res 947 Snyder
Philbin Lizzie, res 877 Rhodes ave
Philbin Patrick, wks S T O C Co, res 877 Rhodes ave
Philbin Peter, res 877 Rhodes ave
Philion Achille, mgr Unique Theatre, res 207 Ash
Philip John, laborer, bds 1125 Moore
Philleo Grant H [Emma M], trav salesman, res 51 S Prospect
Philleo Leigh H, res 51 S Prospect
Phillips Albert S [Harriet L], baker, res 307 Crosby
Phillips Mrs Alice S (wid John H), res 182 S High
Phillips Mrs Anna E (wid James M), res 370 Bowery
Phillips Arthur, baker Tanner & Co, res 772 N Howard
Phillips Benjamin F [Emily M], driver, res 772 N Howard
Phillips Bessie L, student, res 1138 Fourth ave
Phillips Charles C, laborer, res 81 S Case ave
Phillips Clara B, res 188 W Chestnut
Phillips Clarence W [M Clare], clerk Day Drug Co, res 208 Ash
Phillips Custer O, res 1138 Fourth ave
Phillips David, city fireman, res 188 W Chestnut
Phillips Edna M, opr C U Tel Co, res 370 Bowery
Phillips Edward C, shipping clerk, res 81 S Case ave
Phillips Mrs Elizabeth (wid David), res 49 Jackson
Phillips Elsie C wks Com Ptg Co, res 772 N Howard
Phillips Mrs Emma, res 692 Bowery
Phillips Emma F, res 830 Harvard
Phillips Emma S, music teacher, res 692 Bowery
Phillips Ernest, porter J K Simmons, rms 78 E Furnace
Phillips Eva B, clerk A Polsky, res 435 Wooster ave
Phillips Florence, res 692 Bowery
Phillips Frank, wks B & O, rms 518 N Arlington
Phillips Fred L [Maggie B], potter, res 1199 E Market
Phillips Isaac C, res 248 W Chestnut
Phillips Jas H [Maletha], horseradish dealer, res 1138 Fourth ave
Phillips Jane M, clerk, res 188 W Chestnut
Phillips John, wks H L Co, bds 832 Coburn
Phillips John W [Laura J], laborer, res 81 S Case ave
Phillips Lulu C dressmaker, res 370 Bowery
Phillips Minnie I, trimmer Risch & McCoy, res 41 Rhodes ave
Phillips Moses, cementworker, bds 5 N Valley
Phillips Mrs Nora, res 72 S High

LEADERS IN THEIR LINE **THE KIRK CO.** 25 AND 27 S. HOWARD ST.

HARNESSE • AKRON CARRIAGE & IMPLEMENT CO.

67 71 WEST MARKET STREET

AKRON CITY DIRECTORY

725

Phillips Mrs Priscilla F], res 435 Wooster ave
Phillips Ralph W [Gertrude], foreman B & O, res 528 E Exchange
Phillips Robert, conductor St Ry, bds 1133 S High
Phillips Sadie L, dressmaker O'Neil & Co, res Tallmadge O
PHILLIPS THOMAS CO The, F D Howland pres, F A Seiberling vice pres, G S Howland sec, F C Howland treas and gen mgr, mfrs of paper, paper flour and cement sacks 23 W Exchange
Phillips William, coachman 38 Marshall ave, rms same
Phillips William, elevator, res 74 Wood
Phillips William [Margaret], res 188 W Chestnut
Phillips Wm P, expressman, res 417 S High
Phillips Willis, rubberworker, bds 1110 Sweitzer ave
Philo Blanche E, res 676 Wooster ave
Philo Rev Isador E [Anna B], rabbi Hebrew Reformed Congregation, res 19 Hurlburt ave
Philo Walter, res 676 Wooster ave
Philo Wm [Sarah J], brewer's agent, res 676 Wooster ave
Phinney Edward A, res 46 Kuder ave
Phinney Emma H, teacher, res 46 Kuder ave
Phinney Sylvanus E [Ellen G], res 46 Kuder ave
Phipp Charles H [Frances M], machinist, res 747 N Howard
Phipps Joel G [Cora E], draftsman, res 246 Locust
Phythyon Janet, student, res 163 Park
Pickett Ananias [Mary E], wks Goodrich Co, res 197 Bluff
Pickett H Bert, clerk Hanover Shoe Co, res 197 Bluff
Pickett John D, res 197 Bluff
Pickett John J, clerk Erie R R, res 294 W Cedar
Pickett Mrs Mary J (wid Henry), res 152 Hill
Pickett Wm F, wks Reed E & E Co, res 197 Bluff
Pickton Mrs Mattie V, res 183 Bowery
Pickton Roy T, res 64 N Union
Pickton Wm F [Eva L], wks Baker-McM Co, res 64 N Union
Piedmont Mrs Mary M (wid Anton), res 70 W Thornton
Pieotz Frank, laborer, res 143 N Summit
Pierce George A, painter, res 38 E Market
Pierce Mrs Hannah M (wid John D), res 352 Buckeye
Pierce Marion E [Rozella], wks Goodrich Co, res Kenmore
Pierce Walter E [Lucy F], wks Penna Co, res 1085½ S Main
Pierson Thomas D, sec Miller R Co, rms 303 E Exchange
Pifer Augustus [Mary S], cementworker, res 62 Charlotte
Pifer Charles A, rubberworker, res 81 Nickel
Pifer George R [Ida M], laborer, res 81 Nickel
Pifer Howard W, res 81 Nickel
Pifer John H [Ida N], file grinder, res 423 Power

THE **MUTUAL BENEFIT** IS THE LEADING ANNUAL DIVIDEND COMPANY OF THE WORLD.

WE CAN PLEASE YOU IN PATTERNS AND COLORS IN ROOM-SIZE RUGS **B. L. DODGE**

726

THE BURCH DIRECTORY CO'S

Pifer Joseph C, wks Goodrich Co, bds 431 Power
Pifer W Thomas [Ora V], clerk Kirk Co, res 46 Charlotte
Piffer John [Matilda L], fireman Alkali R Co, res 342 W Thornton

See also Pfeiffer and Pipher

Piggram Mrs Drucilla (wid Charles), res 301 Berg
Pike Martha, clerk A B Smith, res 7 E Exchange
Pike Mrs Martina (wid Charles H), res 124 Russell ave
Pike Orville C [Susie M], rubber mfr 128 W South, res same
Pike S W [Mary], res 106 Russell ave
Pilger Henry [Eva], wks May & F, res 511 Brown
Pillmore Frank F [Fannie E], salesman Akron Grocery Co, res 480 W Market

PILLMORE ROBERT M [Gertrude F], pres and mgr The Akron Grocery Co, res 102 Adolph ave, People's Phone 357

Pillot George L [Clara M], res 38 S Martha ave
Pine Mrs Anna M (wid Wm L), res 114 Lake
Pine Mrs S Kate (wid A Wilbert), res 130 W Long
Pinn Levi T [Julia E], coachman, res 360 W Exchange
Pinnecke Clara A, res 456 Cuyahoga
Pinnecke Gustav [Mary A], wks Am Cereal Co, res 456 Cuyahoga
Pinney Edith F, res 40 E Market
Pinney Mrs Ella (wid Eugene), res 40 E Market
Pinney Harry L, wks Akron Cult Co, res 40 E Market
Pinney Maud B, res 40 E Market
Pinnick Atlee A, student, res 33 W Crosier
Pinnick George S, res 33 W Crosier
Pinnick Martin L [Zella R], conductor St Ry, res 33 W Crosier

PIONEER POLE & SHAFT CO The, Hugh Ford manager, mfrs of shafts and poles, white and ironed rims, gear woods and carriage specialties 134 E Miller ave, both Phones

Pipher Sadie, res 839 Sichley ave
Pisel Bertha E, res 12 Goodrich
Pisel Charles L [Lovina A], engineer, res 12 Goodrich
Pisel Edward B [Hulda], carpenter, res 96 S College
Pisel John R [Louise], real estate, res 173 W Center
Piske August W [Otilia H], drayman, res 193 E Thornton
Piske Chas A [Mary], horseshoer 82 W Market, res 138 Belmont
Piske Charles M, musician, res 138 Belmont
Piske Wm M, molder, res 193 E Thornton
Pistorio John [Anna], fruit dealer, res 63½ Bowery
Pitkin Marion M, student, res 682 W Market
Pitkin Paul B, clerk Diamond R Co, rms 38 N High
Pitkin Stephen H [Bessie A], mgr W-S-M Co, res 682 W Market
Pitkin Wm G, paymaster Wellman-S-M Co, res Tallmadge O
Pitman Bertha B, res 378 Buckeye

FROM A FLASH LIGHT .. TO AN ARC LAMP .. **WOLFSPERGER** ..54 EAST MARKET.. PEOPLE'S PHONE 1710.

Pitman Thomas J [Jennie B], laborer, res 378 Buckeye
Pitman Thomas W, molder, res 378 Buckeye
Pittarch Mrs Jennie, res Kenmore
Pittinger Joseph [Maud A], wks D R Co, res 904 Crosby
Pitts Edward C [Ida A], wks G Crisp & Son, res rear 433 Bowery
Pitts Felix D [Letitia], shoemaker 50 N Howard, res same
Pitts Vincenzo [Veneraida], wks Power House, res 73 N Howard
PITTSBURG COAL CO, G C Donaldson agent, 411 Everett
Bldg, both Phones
Place Charles A [Mame E], molder, res 800 Dayton
PLACE FRED A [Blanche M], gen agent Preferred Accident
Ins Co 179 S Forge, res same, People's Phone 1976 (See card
back cover)
Plant Herbert, wks D R Co, res 383 Bowery
Plant Isadore R, mgr Glasgow W M Co, rms 434 E Market
PLANZ JOHN F, D V M (Akron Veterinary Hospital), rms 217
S Main
Plappert Christ [Bertha], confectioner 144 E Exchange, res same
Plappert Fred [Katie], wks Werner Co, res 367 Cross
Plappert Helen C, res 372 E Exchange
Plappert John G, bookkeeper, res 372 E Exchange
Plappert Peter W [Helen], saloon 142 E Exchange, res 372 same
Platt Charles A [Edith A], city fireman, res 448 Henry court
Platt John, city fireman, rms Central Engine House
Platt Luther R [May], res 1084 S Main
Platt Mrs Mary L (wid William), res 40 S Arlington
Platt Rolland A, student, res 1084 S Main
Platza Tony, laborer, res 158 E Furnace
Playford George E [Alice J], molder, res 515 Cuyahoga
Pletscher Tellmack, wks Mueller Bros, bds 138 E Tallmadge ave
Plette Mrs Julia A (wid J Warren), res 139 W Market
Plies Adolph C [Louise], wks Goodrich Co, res 365 Buckeye
Plies George, res 367 Buckeye
Plum Charles F [Eva J], bookkeeper, res 670 Crosby
Plum Mrs Elizabeth (wid Joseph D), res 130½ S Howard
Plum Hallie L, dressmaker 130½ S Howard, res same
Plum Lafayette [Della], blacksmith, res 204 Division
PLUMER GEORGE W [Jennie], pres The Security Savings
Bank Co, res 627 W Market
Plymesser J Frank [May T], wks Goodrich, res 151 W Thornton
Poch Mrs Henrietta (wid John), res 371 E Voris
Poch Herman [Alvina], laborer, res 371 E Voris
Pocivalnik Anton [Juliana], laborer, res 406½ Locust
Pockrandt Carl H R, salesman, res 409 Bass ave
Pockrandt Frederick C, student, res 409 Bass ave

HOME MADE CANDY n. y. **Candy Kitchen** EVERY DAY AT THE

THE GLOCK-KORACH CO. LADIES...MISSES and CHILDRENS READY-TO-WEAR GARMENTS.

728

THE BURCH DIRECTORY CO'S

Pockrandt Helmuth F W [Johanna], engineer, res 409 Bass ave
Pockrandt Ida J, res 409 Bass ave
Pockrandt Mrs Louisa (wid August), res 259 Silver
Poe Mrs Loretta, res 456 E Market
Poehlman Mrs Bertha (wid Louis), res 230 Bluff
POEL & ARNOLD, Frank T Lahey mgr, crude rubber import-
ers 405 and 406 Everett Bldg, Bell Phone 1325
Poet Mrs Esther J, res 258 Campbell
Poet Harry A, wks D R Co, res 258 Campbell
Poet Thomas S, fireman, res 437 Dobson Bldg
Pofahl Charles F [Anna L], tinner, res 653 Carroll
Pofahl Frank, wks Goodrich Co, res 49 E Tallmadge ave
Pofahl George, wks Goodrich Co, res 49 E Tallmadge ave
Pofahl J Edward, tinner Pouchot-H Co, res 49 E Tallmadge ave
Pofahl John [Louisa], res 49 E Tallmadge ave
Pofahl Otto, wks Goodrich Co, res 49 E Tallmadge ave
Pofahl William [Anna], wks Werner Co, res 718 Allyn
Pofaun George, laborer, bds 847 Robinson
Pohle Harry V, wks Faultless R Co, res 1288 Sweitzer ave
Pohle Lydia S, res 278 Sherman court
Points Albert M [Clara E], motorman, res 13 W Voris
Points Carrie A, bkpr Akron D G Co, res 13 W Voris
Points George, res 13 W Voris
Points Pearl, res 13 W Voris
Poizel John W [Amelia], wks XXth C Co, res 13 N Howard
Pojochock Samuel, laborer, bds 148 N Case ave
Pokorney Mary, wks 281 E Market
Polack Stephen [Anna], laborer, res rear 449 N Arlington
Polhamus Frank E [Anna B], tinner P-H Co, res 126 Westwood
Polhamus Harriet, clerk Dague Bros & Co, res 126 Westwood av
Pollard Christopher, porter, res 132 N Canal
Pollard Moses H [Matilda R], potter, res 170 Annadale
Pollitt James R (McRae & Pollitt), rms 402 Bluff
Pollitt John [Lilian], rubberworker, res 402 Bluff
Pollock Joseph, rms 1251 E Market
POLSKY BERT A [Hazel M], with A Polsky, res 12 Oakdale
ave, Bell Phone 1338
POLSKY HARRY O [Fannye H], mgr cloak and fur dept A
Polsky, res 11 N Balch, People's Phone 687
Pomeroy Chas C [Lucy A], wks Goodrich Co, res 239 Westwood
Pomeroy Eva J, res 78 E Furnace
Pomeroy Frank W [Mayme J], wks D R Co, res 197 W Cedar
Pomeroy G Louis, res 78 E Furnace
Pomeroy George M [Lillie M], electrician, res 696 Schiller ave
Pomeroy John W, in U S Navy, res 78 E Furnace

YOUR CREDIT IS GOOD AT **MAHAFFEY'S** **AKRON'S COMPLETE HOME OUTFITTER**

PATENTS, WILCOX, PARSONS & BURCH

40-44 Central Savings & Trust Building

AKRON CITY DIRECTORY

729

POLSKY ABRAHAM, dry goods 51 and 53 S Howard, res 50 Oakdale ave

A. POLSKY

Akron's Largest Exclusive Dry Goods Store

LADIES' OUTFITTERS.

DRY GOODS, CLOAKS, MILLINERY

51 AND 53 SOUTH HOWARD STREET.

Bell Phone 1076 X

People's Phone 993

Pomeroy Mrs Lena (wid Ensign), res 78 E Furnace

Ponego Joseph, laborer, bds 26 N Case ave

Pongee Suit & Waist Co, 213 Everett Bldg

Ponting Wm H, bkpr E O Gas Co, rms 24 N Union

Pontious A Leroy [Louise M], foreman bindery Commercial Ptg Co, res 1005 Rhodes ave

Pontious Andrew J [Amelia E], building mover, res 22 W York

Pontious Catherine, wks 805 E Market

Pontious George B [Elizabeth L], bookbinder, res 101 Gale

Pontious Melvin A, with A J Pontious, res 22 W York

Pontious Samuel [Jennie], carpenter, res 59 W York

PONTIUS BERT B, dentist 326 Dobson Bldg, People's Phone 738, hours 8 to 12 a m, 1 to 5 and 7 to 9 p m, Sundays 9 to 12

Pontius Bertha M, stenog A J Guth, res 192 W Chestnut

Pontius Bird L [Ella C], motorman, res 907 S Main

Pontius Charles, conductor N O T & L Co, rms 20 E Exchange

Pontius Clyde L, wks Kraus-Kirn Co, res Collinwood ave

Pontius Mrs Eliza (wid John), res 196 W Chestnut

Pontius Gladys I, cashier Pouchot-H Co, res 196 W Chestnut

Pontius Henry [Elvena], wks Goodrich Co, res 728 Kolb

Pontius John B, clerk N O T & L Co, res 174 W Chestnut

PONTIUS JOHN J [Hattie M] (Walker & Pontius), res 581 Upson

Pontius Leona M, res 728 Kolb

Pontius Mrs Mary L (wid Cyrus), res Collinwood ave

Pontius Nicholas [Ellen L], res 424 Water

Pontius Roy, wks Com Ptg Co, res 192 W Chestnut

Pontius Russell C, res Collinwood ave

Pontius Viola, clerk, res 552 N Howard

Pontius Virgil L, driver U S Express Co, res 192 W Chestnut

Poole Bernice, student, res 417 E Market

66 NORTH HOWARD ST. IS THE ONLY PLACE IN THE CITY TO BUY BAR and HOTEL SUPPLIES

MATTINGS THE IDEAL FLOOR COVERINGS OUR OWN IMPORTATION B. L. DODGE

730

THE BURCH DIRECTORY CO'S

Poole Mrs Elizabeth (wid Wm G), res 294 E Thornton
Poole Emma M, clerk Werner Co, res 294 E Thornton
Poole George [Emilie A], wks W-S-M Co, res 370 Locust
Poole James A [Lou A], wks Goodrich Co, res 13 McCoy
Poole Louis H [Elizabeth I], kilnburner, res 94 S Case ave
Poole Mrs Phoebe (wid William), res 153 W Buchtel ave
Poole W Frank [Louise], wks Akron Mfg Co, res 736 Kolb
Poorman Edward W [Emma E], teamster, res 119 N Broadway
Pope Charles A, electrician, res 35 Adolph ave
Pope Cora M, res 35 Adolph ave
Pope Mrs Kate M (wid Wm W), res 35 Adolph ave
Popolitch Michael, laborer, bds 180 Adams
Popovits George [Angelina], tinner 251 N Howard, res same
Popowitch Michael, laborer, bds 111 N Case ave
Popp John, laborer, bds 50 S Case ave
Porcacci John, laborer, bds 225 Cuyahoga
Poroskoskey Alma, res Earle
Poroskoskey George [Helen], wks R C P Co, res Earle
Poroskoskey George jr, laborer, res Earle
Poroskoskey John, wks W-S-M Co, res Earle
Poroskosky Joseph [Mary], laborer, res 125 N Case ave
Poroskosky Paul [Catherine], laborer, res 111 N Case ave
Portage Country Club, Will Christy pres, F H Adams sec, A H
Noah treas, N Portage path ext
Portage Path Canoe Club, T F Watters pres, C H Carlisle vice
pres, P H Sears sec, A E Roach treas, Lakeside Park
PORTER & ANDERSON, house painters 159 W Exchange

N. H. PORTER

E. B. ANDERSON

PORTER & ANDERSON

CONTRACTORS FOR

General House Painting, Papering and Frescoing

Hard Wood Finishing a Specialty.

Shop, 159 West Exchange Street. Both Phones at Residence

Porter Edwin D [Stella J], res 41 McCoy
Porter Elsie E, clerk Knox & Co, res Barberton O
Porter Herbert S [E May], carpenter, res w s S Main
Porter John L [Minnie D], teamster, res 176 Boder
Porter John W [Ella], real estate, res 578 W Market
Porter Lillie A, hairdresser, res 1000 Clark
Porter Martha A, bkp Dague Bros & Co, res 477 E Market

BURKHARDT'S BEER DELIVERED ON SHORT NOTICE IN LARGE OR SMALL BOTTLES. • BOTH PHONES 259

EVERYBODY SHOULD GO TO THE HARPER DRUG CO.

AKRON CITY DIRECTORY

731

PORTER N HARVEY [Elsie M] (Porter & Anderson), res 793

Hollinger ave, both Phones

Porter Nelson S [Henrietta], res 1000 Clark

Porter Orrie, wks Kile Mfg Co, bds 1087 S High

Porter Raymond A [Audrey P], motorman, res 130 W Long

Porter Raymond E, carpenter, bds 160 Park ave

Porter W Scott [Mabel B], carpenter, res 1186 Marcy

Porter Walter J, bkpr O'Neil & Co, res 215 Glendale ave

Porter Warren J [Anna L], carpenter, res 127 W Miller ave

Porter Wm J, potter, rms 21 N Broadway

Porterfield Anna, res 10 S College

Porterfield Jane, res 10 S College

Ports Christian S, wks D R Co, rms 190 S High

Posey Mrs Henrietta (wid Eugene), res 158 Hill

Possehl August F, wks Goodrich Co, res 584 Sherman

Possehl John C [Mary L], wks Summit S P Co, res 651 Allyn

Posselt Esther B, res 442 Bell

Posselt F William [Mary], res 442 Bell

Posselt Joseph R, driver, res 442 Bell

Post Mrs Charlotte A (wid Levi D), res 824 Holloway

Post Joseph, wks B & O, bds 20 Goodrich

Post Mabel, stenog Esgate, S & S, res Cuyahoga Falls O

POST NEAL A, mgr S H Knox & Co, res 359 Brown

Post Otis J [Frances R], carpenter, res 32 Bachtel ave

POSTOFFICE, Dr L S Ebright Postmaster, J W Chapman asst,
cor Market and High, Bell Phone 4

POSTAL TELEGRAPH-CABLE CO, A E Towslee mgr, 107

S Howard, both Phones 330 and Bell Phone 391

Poston John W [Mary B], wks Peterson & W, res 332 Pine alley

Poth Henry, wks W-S-M Co, res 153 W Buchtel ave

Poth John E [Lovina], slater, res 182 W Buchtel ave

Poth Mary, laundress, res 153 W Buchtel ave

Potrafka Ida, wks 41 Fay

Potter Abbie J, res 256 Merriman

Potter Edwin D, res 256 Merriman

Potter Mrs Frances E (wid William B), res 342 Carroll

Potter Grace, res 256 Merriman

Potter Harry J, res 256 Merriman

Potter Nellie B, res 342 Carroll

Potter Royal D [Philomina], res 256 Merriman

Potter Russell B, wks D R Co, res 342 Carroll

Potter Wm R, res 256 Merriman

Pottorf John L G, teacher, rms 226 Carroll

Pouchot Amil P [Lottie M], kilnburner, res 33 N Cook

Pouchot Chas A [Catherine], mailing clerk P O, res 42 Franklin

DIME SAVINGS BANK SAVINGS and COMMERCIAL
OPEN SATURDAY EVENINGS.

E. J. ALDERFER LEADERS NONE FOLLOWERS MANY **66 S. MAIN**

732

THE BURCH DIRECTORY CO'S

Pouchot Eva G, milliner, res 42 Franklin
Pouchot Frank J [Lina], wks Standard O Co, res 997 Clark
Pouchot George, tinner, bds 767 Bowery
Pouchot Grace C, res 615 Galhuly ave
POUCHOT HENRY V [Mary T], sheet metal work etc, 615 Galhuly ave, res same

H. V. POUCHOT

CONTRACTOR.

**Steel Ceilings, Furnaces, Roofing,
Spouting, and Sheet Metal Work.**

615 Galhuly Ave. People's Phone 994

POUCHOT-HUNSICKER CO The, C R Morgan pres, A D Holland, vice pres, Erwin Barth sec, Horace Hunsicker treas, hardware, paints, stoves, furnaces, chandeliers, gas fixtures, house furnishings, toys etc, roofing, spouting, sheet metal work and mfrs of natural gas furnaces 200 and 202 S Main, both Phones 314 (See right top margins)

Pouchot Mrs Josephine M (wid Louis), res 1042 River

POULSON JAMES M [Helen F], attorney at law, room 27 Arcade Block, People's Phone 1920, res 446 E Market, People's Phone 1639-2

Poulson John Q [Maud A], paperhanger, res 965 Rhodes ave

Poulson Naomi O, clerk Werner Co, res 726 May

Poulson Thomas [Emma C], yd clerk C A & C, res 726 May

Poulston Alfred, res 74 Wood

Poulston Kate, res 74 Wood

Poulston Rose, rms 246 S High

Poulter Frank, wks Ak China Co, res 457 McGowan

Poulter Harry [Eliza], fireman, res 457 McGowan

Poulter Jesse, res 457 McGowan

Poulter Rose, res 457 McGowan

Povalo Lazar [Julia], shoemaker 152 W Center, res 154 same

Povko Juliano, laborer, bds 154 W Center

POWELL AGNES M (Rodenbaugh & Powell), res 127 Oak ct

Powell Alfred H [Georgia O], wks Goodrich Co, res 60 E Buchtel

Powell F Jesse, res rear Cultivator Works

Powell Howard, waiter, rms 265 Rockwell court

Powell Jacob W W, harnessmaker 26 N Howard, res 275 James

Powell Lewis [Julia], wks Am Cereal Co, res rear 206 E Furnace

Power Augustus D, res 81 S Forge

**BABY CARRIAGES
AND GO-CARTS**

THE KIRK CO. CARRIES LARGEST AND . . .
. . . MOST COMPLETE LINE

HORSE SUPPLIES • AKRON CARRIAGE & IMPLEMENT CO. 67-71 WEST MARKET STREET.

AKRON CITY DIRECTORY

733

Power Bertha, wks 26 Byers ave
Powers Charles W [Emma L], brakeman Erie, res 777 Yale
Powles Addie B, res 185 Bowery
Powles Mrs Rosella (wid James), res 185 Bowery
Powles Thomas J [Lilian M], bartender, res 185 Bowery
Prahl Charles H, laborer, res 36 Fair
Prahl John F [Nora], wks Goodrich Co, res 579 Wooster ave
Prahl Lewis C [Anna], wks Werner Co, res 642 East ave
Prahl Louis, res 36 Fair
Prange Harry B, res 835 Miami
PRANGE HERMAN H [Lura J], supt The McNeil Boiler Co,
res 835 Miami
Prange William [Anna], res 488 Warner
Prange Wm H, teamster, res 835 Miami
Prater Eva B, res 411 W Cedar
Pratt Mrs Agnes Y (wid John), res 221 Ash
Pratt Harry H, machinist, res 463 Edgewood ave
Pratt T Francis, machinist, res 463 Edgewood ave
Pratt Wm O, res 463 Edgewood ave
Prear Elsie A, wks Globe S & P Co, bds 736 Yale
Prear Hannah, res e s S Main
Prear Mrs Hannah L (wid Adam), res e s S Main
Prear Lawrence, laborer, res e s S Main
Predmore J Walter [Mabel] (Predmore & Son), res 147 N Howard
Predmore L A & Son (Mrs L A and J W), proprs Hotel Union
145 N Howard
Predmore Mrs Lavina A (Predmore & Son), res 147 N Howard
Preece Anna, waiter Empire House, res same
PREFERRED ACCIDENT INS CO, F A Place gen agent 179
S Forge, People's Phone 1976
Pregenzer Charles F [Sadie], laborer, res 750 Brown
Premium Popcorn Works (F A and C E Menches), 55 N Howard
Prentice Edna, student, rms 400 Sumner
Prentice Jesse M [Pearl B], wks D R Co, res 259 Coddling
Preser Henry, laborer, bds 758 Washington
Presnell Ralph W [Anna], wks Goodrich Co, res 222 W State
Presser Morris [Anna], barber 39 N Howard, res 385 Bailey
Pressler Charles, res 343 Talbot ave
Pressler Flossie V, res 1161 E Market
Pressler Mrs Jennie B, res 1161 E Market
Pretley Albert, rms 331 Mills ave
Pretz John, laborer, bds 439 Washington
Prevey F N & Co, jewelers 162 S Main
Prevey Frank N [Margaret] (Prevey & Co), res 335 Dobson Bldg
Price Mrs Abbie A, res 53 E Market

THE MUTUAL BENEFIT IS THE POLICY HOLDER'S
COMPANY

- Price Anthony H, res 654 Washington
 Price Mrs Bessie (wid Frank), bds 131 W Buchtel ave
 Price David W, clerk Buckeye L Co, res 654 Washington
 Price Edward [Grace], wks Dickson T Co, res 184 E Mill
 Price Edward E [Dena], wks Frantz B Co, res 37 Ira ave
 Price Eh, wks Am Cereal Co, rms 77 S Main
 Price Ernest, wks Summit S P Co, res 676 Allyn
 Price Fred C, wks C U Tel Co, rms 54 S Summit
 Price George [Catherine], laborer, bds 41 N Howard
 Price George H [Carrie], wks Kile Mfg Co, rms 54 N Howard
 Price Hugh A, salesman, res 258 Carroll
 Price John D [Finna J], conductor St Ry, res 27 W Crosier
 Price John E, asst mgr and cashier Reliable L & I Co, res 654 Washington
 Price Joseph C [Melissa A], salesman Ak Coal Co, res 258 Carroll
 Price Lena A, opr People's Tel Co, res 549 Wooster ave
 Price Mae B, stenog B M Hastings, res Cuya Falls O
 Price Mrs Mary (wid Thomas), res 654 Washington
 Price Mrs Minnie (wid Gottheb), res 676 Allyn
 Price Thomas [Viola], janitor, res 470 Carroll
 Price Thomas P [Nora], wks D R Co, res 368 Cross
 Price Walter, wks Goodrich Co, rms 33 Norton
PRICE WM R [Nellie M], mgr Reliable Loan & Investment Co, res 1053 East ave
 Pricutto John, laborer, bds 352 N Howard
 Prickett Nellie, bds 829 Bowery
 Priddy James H [Lenora], wks Goodrich Co, res 947 Holloway
 Pride Albert M, wks B & O R R, res 686 Home ave
 Pride Harry H [Hattie W], res 141 S College
 Pride Wm H [Carrie E], foreman B & O, res 686 Home ave
 Prier Hiram A [Amanda E], res 265 E Buchtel ave
 Prier Maud I, student, res 265 E Buchtel ave
 Prier Otis E [Lulu], machinist, res 311 E Exchange
 Priest Grover M, res 294 S Broadway
PRIEST REV IRA A D D [Eva H], fire, life and accident insurance, real estate and special agent N Y Life Ins Co, 304 Everett Bldg, both Phones 615, res 71 Byers ave, Peo Phone 143
 Priest Monroe E [Flora A], wks Goodyear, res 294 S Broadway
 Priest Olive B, res 294 S Broadway
 Primo Louis L [Celia S], salesman, res 129 Perkins
 Prince Anna F, rms 12 E Chestnut
 Prince Bessie, wks 414 S Main
 Prince Edwin M [Minnie E], engineer City Hospital, rms 12 E Chestnut
 Prince Rollie T [Rosa J], musician, res 177 E Furnace

- Prince Wm J, clerk W H Wert, res 735 St Clair
Pringle Mrs Elizabeth (wid John), res 44 N Summit
Pringle George, clerk J R McAllister, res 44 N Summit
Pringle Lilly A, res 286 Chittenden
Pringle Robert [Jane], feed dealer, res 286 Chittenden
Pringle Robert H, driver, res 286 Chittenden
Prior Albert S [Maggie], painter, res 761 Bell
Prior Alfred W, res 95 Vesper
Prior Anson E [Martha C], res 95 Vesper
Prior Arthur H, wks Goodrich Co, res 761 Bell
PRIOR B H, vice pres Summit County Agricultural Society, res
Cuyahoga Falls O, R F D No 10
Prior Bertha M, res 761 Bell
Prior Charles W [Carrie B], milk dealer, res e s S Arlington
Prior Earl W, bell boy Empire House, res 91 Steiner ave
PRIOR FRANK S [Leota J] (Akron Plumbing & Heating Co),
res 647 N Howard
Prior Fred S [Mary D], engineer, res 686 Schiller ave
Prior George A, res 95 Vesper
Prior Hannah, wks 64 N Valley
Prior Hazel M, student, res 91 Steiner ave
Prior John G, res 95 Vesper
Prior Leon G, res 95 Vesper
Prior Lulu E, res 95 Vesper
Prior Margaret M, clerk Werner Co, res 479 Schuller ave
Prior Wilber C [Elizabeth E], painter, res 1256 Andrus
Pritchard David T [Sarah], molder, res 413 S High
Pritchard Edna M, trimmer Risch & McCoy, bds 14 S Summit
Pritchard Ethel M, wks O'Neil & Co, res 413 S High
Pritchard Mary, wks C C Goodrich
Pritchard Sarah, waiter Hotel Buchtel, res same
PROBERT GEORGE E [Grace K] (Eckart Bros & Co), res 32
Fay, People's Phone 1967
Prochnow August [Minnie], molder, res 808 Beardsley
Prochnow Minnie, res 808 Beardsley
Proctor Mrs Helen M (wid Henry W), res 445 Ewing court
Proehl Bessie L, student, res 277 E Buchtel ave
Proehl Mrs Jennie M (wid Dr Louis J), asst librarian Public Li-
brary, res 277 E Buchtel ave
Promo Benjamin [Clara], laborer, res Bruot alley
PROTECTED HOME CIRCLE, P D Stratton State Deputy,
214 Everett Bldg, People's Phone 1645
Protheroe Charles, wks Alkali R Co, bds 62 Jackson
Prowton Jessie, asst cook City Hospital, res same
Pruner Orlando D [Nettie H], wks N O T Co, res 598 N Howard

THE GLOCK-KORACH CO.

CLOAKS, SUITS, SKIRTS, WAISTS
HOSIERY, GLOVES, CORSETS,
UNDERWEAR, INFANTS WEAR, ETC.

736

THE BURCH DIRECTORY CO'S

PRUDENTIAL HEATING CO The, Frank Fieberger pres and
treas, A G Cripps vice pres and sales mgr, Frank Nolte sec,
526 Washington

The Prudential Heating Co.

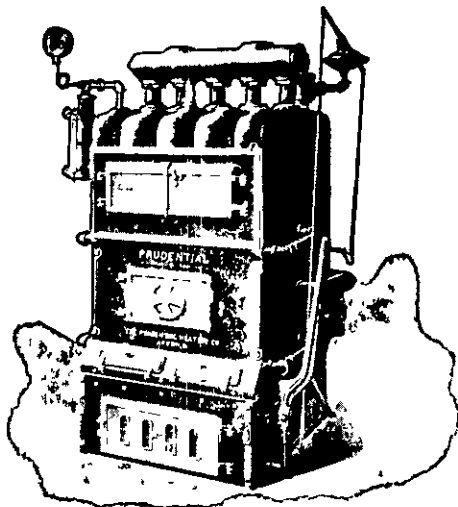

Manufacturers of
Steam.....
AND
Hot Water
HEATERS

OFFICE AND WORKS:
526 Washington St.
Both Phones 524
On Erie, B & O. and C. A. C. Ry's

PRUDENTIAL INSURANCE CO, A M Kemery supt, office
422 and 424 Hamilton Bldg, Bell Phone 1016L

Prusa Jacob [Mary], tailor 197 S Main, res 25 Ames court

Pryor Blanche A, stenog Betzler & Wilson, res 1055 S High

Pryor John A [Minnie M], fireman, res 1055 S High

Pryor Mabel I, stenographer, res 1055 S High

Przybylski Alphonse, wks W & B Mfg Co, res 847 Miami

Przybylski Hattie, res 847 Miami

Przybylski Max, wks Williams F & M Co, res 847 Miami

Przybylski Stanley [Mary], machinist, res 847 Miami

Pucci Egidio [Elvira], wks Goodrich Co, res 218 Uhler ave

Pugsley Bernice, teacher, bds 25 W York

Pullins Charles H [Rose], wks Goodrich Co, res 615 Grant

Pumford George T [Dottie], farmer, res w s S Arlington

Pumphrey Josiah M [A Pearl], physician 1094 S Main, res same

Purbaugh G, motorman, bds 1158 S Main

Purcell George W, wks Frankfort Hotel, res same

WE WILL TREAT YOU HONORABLY AND ENDEAVOR TO PLEASE YOU • **MAHAFFEY**

PATENTS, WILCOX, PARSONS & BURCH

40-44 Central Savings & Trust Building

AKRON CITY DIRECTORY

737

Purcell Nicholas M [Lilian M], pressman Com Ptg Co, rms 1 Federal
Purcell Wm B, lumberman, rms 266 Locust
Purdy Burgess S [Sarah E], tel opr C A & C, res 320 Union place
Purdy Charles, wks A R Tile Co, bds 111 E South
Purdy Mrs Jennie P (wid Azariah), res 320 Union place
Purdy John [Elizabeth], laborer, res 774 S High
Purdy Robert J [Mary E], wks D R Co, res 770 S High
Purdy Wm M [Nellie W] potter, res 155 W Chestnut
Pursley Albert L, wks Miller R Co, res 768 Bowery
Pursley Cora S, res 768 Bowery
Pursley Everett C [Bessie M], wks D R Co, res 768 Bowery
Pursley Otis L, wks Goodrich Co, bds 681 Bowery
Putt Edward D [Anna], machinist, res 826 Boulevard
Putt H Victor, barber L Chamberln, res 552 Blaine ave
Putt Harry W, res 9 N Maple
Putt Harvey W [Emma H] (Putt & Hossler), res 224 N Howard
Putt & Hossler (H W Putt, N E Hossler), barbers 224 N Howard
Putt John A, wks Akron-Selle Co, res 826 Boulevard
Putt John R [Rosalia J], carpenter, res 826 Boulevard
Putt Lewis P [Callie E], druggist, res 9 N Maple
Putt Mrs Mary E (wid Harmon), res 396 Vine
Putt Percy L [Carolne], artist, res 826 Boulevard
Putterill George F, concrete block mfr, bds 617 Upton

Quality Considered our [**Q**] THE M. T. CUTTER CO.
Goods are the Cheapest. 10 South Howard St.

Quaker Washboard Co, 15 N Cook
Qualman Mrs Dora E (wid Joseph), res 884 S High
Quast Carl [Augusta], milk dealer, res 847 Holloway
Quatrochi Antonio [Josephine], fruit dealer, res 45 Bowery
Quatrochi Catherine, res 47 Bowery
Quatrochi Frank [Mary], fruit dealer, res 47 Bowery
Quatrochi Natale [Margaret] (A Bissise & Co), res 47 Bowery
Quick Pearl, res 678 Bowery
Quick Willard [Minnie], wks Paper Mill, res 678 Bowery
Quien Wm D [Mary C], wks Am Cereal Co, res 12 Glenwood ave
Quigley John, motorman, res 105 W Thornton
Quill John, laborer, bds 785 Washington
Quine Bessie H, res 430 Sumner
QUINE CLOYD R [Hattie E], gen mgr The Williams Electric
Machine Co, sec Colonial Sign & Insulator Co, res 396 Nash
Quine Robert S, janitor Spicer School, res 430 Sumner

BAR PUMPS AND SUPPLIES **BUCKEYE SUPPLY HOUSE**

QUINE HARRY S [Sarah J], mgr advtg dept Diamond Rubber Co, res 211 Linden court, Bell Phone 1094Y
Quinlan Ambrose J [Lilian M], foreman E O G Co, res 291 Park
Quinlan Margaret, dressmaker, res 500 Wooster ave
Quinn Edward J, foreman Burger Iron Co, res 878 S High
Quinn Elizabeth C, nurse, res 878 S High
Quinn James [Anna], engineer B & O, res 33 N Walnut
Quinn Mabel E, res 878 S High
Quinn Marietta E, res 878 S High
Quinn Michael [Elizabeth], wks Am H R Co, res 878 S High
Quinn Wm F, wks Mirror Works, res 878 S High
Quinton Mrs Mary A (wid John), res 683 Bowery

Ralston Health Shoes
Relieve Tired Feet.

[**R**]

THE M. T. CUTTER CO.
10 South Howard St.

Raabe Agnes, res 671 S High
Raabe Agnes, res 481 Kling
Raabe Anna, res 671 S High
Raabe Mrs Catherine (wid Henry), res 503 Allyn
Raabe Charles [Augusta], wks Am Cereal Co, res 481 Kling
Raabe Frank [Agnes], wks Am Cereal Co, res 671 S High
Raabe Frank jr, driver G A & P T Co, res 671 S High
Raabe Joseph, wks Enterprise Mfg Co, res 671 S High
Raabe Pauline, res 671 S High
Raasch Albert W [Iva R], woodworker, res 704 Schell ave
Raasch Mrs Ameha (wid August), res 382 W Cedar
Raasch August, wks Renner Brg Co, res 382 W Cedar
Raasch Bertha, res 1004 Nathan
Raasch Chas F [Catherine], wks Ak-Selle Co, res 310 W Center
Raasch Fred, wks Am H R Co, res 1004 Nathan
Raasch Gustav, wks Goodrich Co, res 382 W Cedar
Raasch Lena, res 1004 Nathan
Raasch Martha, res 1004 Nathan
Raasch Paul, student, res 1004 Nathan
Raasch Richard, res 1004 Nathan
Rabbitt George M [Martha J], res 577 Upson
Rabbitt Michael, rms 73 E Mill
RABE JAMES W [Maud N], physician and surgeon 95 E Market, both Phones 540, hours 9 to 10 a m, 1 to 3 and 7 to 8 p m, res 275 E Market, both Phones 27
Raber Franklin C [Mary E], contractor, res 273 Wheeler
Raber John, wks N F E Co, rms 314 S High
Raber John L, res 603 Grant

CALL FOR **BURKHARDT'S BEER** IT'S GUARANTEED PURE
Our Motto: Age, Strength, Purity

HARPER DRUG CO. Hustlers for Business

8 E. MARKET AND 59 S HOWARD STS

AKRON CITY DIRECTORY

739

Raber Milo D [Abbie], laborer, res 836 W Market
Raber Nelson E [Chloe B], machinist, res 766 Raymond
Raber William, molder, rms 314 S High
Rabitch Charles, laborer, bds 111 N Case ave
Race Harl E [Anna], molder, res 588 Camp
Race Harry, wks Goodrich Co, rms 40 S College
Racer Grace E, student, res 406 W Exchange
Racer Jos R [Margaret C], wks Ent Mfg Co, res 406 W Exchange
Rachel Genevieve, res 111 E Market
Racine Charles [Rose], bricklayer, res 392 Kling
Racine Charles jr, res 392 Kling
Racine Edward G, res 392 Kling
Racine Emily, res 392 Kling
Radanoff Chester [Mattie], wks Am Cereal Co, res 735 Yale
Radcliffe David S [Cora A], fireman, res 437 Water
Radditz Alma, wks 325 E Market
Rademaker Wm J, clerk O'Neil & Co, rms 11 Green
Rader Lawrence E, clerk Empire House, res same
Rader Mary E, res 31 Merriman
Radoff Abraham, tailor 260 S Main, rms 372 S High
Radtke Albert H [Matilda], watchman, res 441 Alexander ave
Radtke Anna M, res 441 Alexander ave
Radtke Paul H, rubberworker, res 441 Alexander ave
Radtke Reinhold [Bertha], wks A J Weeks, res 354 Chittenden
Raeder Mrs Elizabeth B, res 411 Locust
Raeder Fred W [Mary], wks Am Cereal Co, res 190 Ledge
Ragan John T [Saphronia], engineer, res 139½ S Main
Rahm Louisa, res 105 Lincoln
Rahm Mrs Rosa (wid John), res 105 Lincoln
Raiff Helen, res Goodrich Co, rms 112 S Broadway
Rakitz Mike, laborer, bds 88 E Mill
Raleigh Mrs Catherine (wid Michael), res 166 N Case ave
Raleigh Helen, res 182 N Case ave
Raleigh James [Ann], wks S Chma Co, res 182 N Case ave
Raleigh Maggie, res 166 N Case ave
Raleigh Mary, res 312 N Case ave
Raleigh Michael J [Rose L], saloon 131 N Case ave, res same
Raleigh P Curtis, student, res 312 N Case ave
Raleigh Patrick H [Margaret E], policeman, res 312 N Case ave
Raley Thomas E [Leonora M], attorney 410 Hamilton Bldg, res
99 Westwood ave
Ralston Nettie, teacher, res 166 E Crosier
Ralston Ralph N [Mary], rubberworker res 411 Locust
Rambacher John, conductor St Ry, rms 23 W Long
Rambo Chas E [Mary L], broom mfr 844 Berwyn, res 862 same

EVANS BLDG. & LOAN ASSN. 5% PAID ON STOCK
COR. MILL AND HOWARD

Rambo Charles F, laborer, res 862 Berwyn
Rambo Wm F, student, res 862 Berwyn
Ramey Mamie, res 881 Rhodes ave
Ramey Mrs Minnie, res 207 W Thornton
Ramey Newton, res 393 W Crosier
Ramp Alphonse, wks Goodrich Co, bds 342 S Broadway
Ramp John A, res 469 Orchard court
Ramp Julia B, clerk E J Alderfer, res Cuyahoga Falls O
Ramp Katherine L, bkpr E J Alderfer, res Cuyahoga Falls O
Rampanelli Amelia, res 37 E Mill
Rampanelli Anna, res 37 E Mill
Rampanelli Clara M, res 37 E Mill
Rampanelli John A, res 37 E Mill
Rampanelli Mrs Mary, confectionery etc, 37 E Mill, res same
Rampanelli Mary L, res 37 E Mill
Rampanelli Minnie C, clerk J Koch & Co, res 37 E Mill
Ranck Adam G [Helen P], propr Summit House 231 S Main,
res 270 S High
Ranck Mrs Elizabeth J (wid John), res Summit House
Ranck Sadie C, res Summit House
Randall Carlton W, student, res 45 Aqueduct
Randall Charles G [Ella C], carpenter, res 85 Frances ave
Randall Clarence H [Ella N], contractor, res Big Falls ave
Randall Fred W [Anna], carpenter, res Home ave
Randall Lawrence W [Lillie B], clerk Acme No 4, res Big Falls
Randall Lilly M, saloon 274 Perkins, res same
Randall Ralph L [Anna C], shipping clerk, res 26 Spruce
Randall Vischer A, res 45 Aqueduct
Randall Wm K [Carrie L], salesman A B Smith, res 45 Aqueduct
Randles David A, wks Goodrich Co, rms same
Randolph Lilian A, teacher, res 238 Spicer
Raney Wm T [Anna], conductor B & O, res 431 Bluff
Ranft Mary, waiter J B Looker, rms 184 S Main
Rang Edward T [Ellen N], engineer, res 169 Shelby ave
Rank George L, res 264 W Exchange
Rankin Bessie, clerk, res 14 S Summit
Rankin Mrs Celia A (wid James), res 14 S Summit
Rankin Fred M, student, res 75 S Forge
Rankin Fred M, wks Miller R Co, res 1242 S High
Rankin George T [Caroline M], contractor, res 75 S Forge
RANKIN GEORGE T jr [Anna A], physician and surgeon,
suites 106 and 108 Hamilton Bldg, both Phones, hours 9 to
11 a m, 2 to 4 and 7 to 8 p m, res 69 S Forge, both Phones
Rankin James C [Lulu C], bookbinder, res 226 Crosby
Rankin Jas F [Mattie B], wks Frantz B Mfg Co, res 1242 S High

- RANKIN IRVING C** [Lena J], surgeon, diseases of women a specialty, office 104 S Howard American Cereal Bldg, both Phones 112, hours 10 a m to 4 p m and 7 to 8 p m, Sundays 1 30 to 2 30 p m, res 49 Fir, both Phones
- Rankin Mary, clerk, res 14 S Summit
- Rankin Mary B, student, res 75 S Forge
- Rankin Roy A, wks Frantz B Mfg Co, res 1242 S High
- Rannels Clyde, painter, res 425 Spicer
- Rannels Jacob W [Madge], painter, res 425 Spicer
- Ranney Archibald E, civil engineer, res 196 Ash
- Ranney Arthur F, student, res 196 Ash
- Ranney Frank M [Jennie E], trav salesman, res 196 Ash
- Ranney Fred E [Helen M], res Home ave
- Ranney Luella F, res 196 Ash
- Ransom Eugene [Jane A], draftsman Taplin, R & Co, res 641 W Exchange
- Ransom Kinney, wks Alkali R Co, bds 85 Campbell
- Ransweiler Albert C [Mary K], foreman Goodyear Co, res 813 St Clair
- Ransweiler Peter, wks Williams F & M Co, res 84 S Howard
- Ransweiler Lilian A, student, res 813 St Clair
- RAPID SHOE REPAIRING SHOP**, C H Borst propr, 71 E Mill, People's Phone 1873
- Rapp Joseph [Jennie], wks Akron A T Co, res 288 Russell ave
- Rapp Valentine [Minnie], wks Tile Works, res 251 W South
- Rappe Michael, plumber, bds 186 W Buchtel ave
- Rappelt Clara M, rms 866 May
- Rappelt John G [Clara I], wks Goodrich Co, res 886 Rhodes ave
- Rappold Emil C [Maggie], printer, res 418 Grant
- Rasko Raddo, laborer, bds 1038 Bank
- Rasor Curtis C, clerk D R Co, res 712 Payne ave
- Rasor Harvey L [Jennie R], piano tuner, res 712 Payne ave
- Rasor John, wks Akron Gas Lamp Co, rms 421 S Main
- Ratchford John, fireman B & O, res 678 Upson
- Ratchiffe Charles, driver Brewster C Co, 444 S Main
- Ratchiffe Howard, wks G W Cereal Co, res 68 Stewart ave
- Ratchiffe Robert, wks G W Cereal Co, res 68 Stewart ave
- Rate Frank, wks Alkali R Co, rms 396 S Main
- Rath John A [Ella], barber D T Rohleder, res 21 E State
- Rathbun David C [Amanda], wks A Adamson, res 86 S Arlington
- Rathbun Earl, student, res 212 W Crosier
- Rathbun Leland O, student, res 320 E Buchtel ave
- Rathbun Mortimer C [Mary E], painter, res 212 W Crosier
- Rathbun Richard R [Gladola], wks G S & P Co, res 1017 Wilhelm
- Rathbun Warren, wks Globe S & P Co, res 212 W Crosier

Mutual Benefit "So Eminently Successful in Management"—Spectator, 1908
 "A Standard of Merit in Life Insurance"—Ins Critic, 1906
 "No Stronger or Better Managed Company"—Ins Record, 1906

CHINA FANCY AND STOCK GOODS B. L. DODGE 24 AND 26 SOUTH HOWARD STREET

742

THE BURCH DIRECTORY CO'S

Rathbun Wm W [Fannie B], wks Goodrich Co, res 320 E Buchtel
RATHSKELLER The, Detting & Buehrle proprs, imported
and domestic wines and liquors, hot and cold lunch at all
hours 117 S Howard and 116 S Main, both Phones 656

Ratiche Frank, laborer, bds 103 Wilhams

Ratte Bert, wks Star Drill Co, rms 725 Yale

Ratte E Alice, milliner Mrs A W Sellwood, rms 265 S High

Ratzow Charles A [Frederica], bookbinder, res Cuyahoga ext

Ratzow John, wks Werner Co, res Cuyahoga ext

Ratzow Wm H, wks W C Kittelberger, res Cuyahoga Falls O,
R F D 11

Raulfs Emma, res 399 Nash

Raulfs Fred [Emma], wks Kasch R Co, res 399 Nash

Rausch August, wks Renner B Co, bds 437 N Union

Rausch Christ, opr Postal Tel Co, res e s S Arlington

Rausch Mrs Martha A, res e s S Arlington

RAUSCH OSCAR H [Clara M] (Schlingman & Rausch), res e s
S Arlington

Rawdon Edward W [Agnes], engineer B & O, res 627 Day

Rawdon Elmer E, student, res 627 Day

Rawling Harry H [Mary J], salesman May & F, res 750 St Clair

Rawling John [Nancy E], res 201 E Center

Rawling Sarah, nurse, res 201 E Center

Rawlings Anna D, nurse, rms 1074 S High

Rawlings Bertha G, res 494 Warner

Rawlings Esther M, res 494 Warner

Rawlings Thomas J [Frances L], foreman, res 494 Warner

Rawson Earl B, telegraph opr, res 347 Mills ave

Rawson George W [Margaret E], bkpr Fiebeger Heating Co,
res 411 Vine

Rawson Mrs Ida J (wid William), res 347 Mills ave

Ray Anna M, preceptress Curtis Cottage, res same

Ray Catherine A, wks 44 Oakdale ave

Ray Fred, wks Goodrich Co, bds 249 Wooster ave

Ray Roswell, rms 41 E Market

Ray William [Eliza], tiremaker, res 322 Brown

Raymond Aj [Mary E], rubberworker, res 160 Division

Raymond Bessie, res 104 N Prospect

Raymond Mrs Bessie K (wid John G), res 213 Perkins

RAYMOND CHARLES B [May P], sec The B F Goodrich Co,
sec and treas The Akron Rubber Shoe Co, res Perkins Hill

Raymond Edward, machinist, res 624 Payne ave

Raymond Harry K [Gertrude M], dept mgr Goodrich Co, res 91
S Forge

Raymond Mrs Helen B (wid Wm B), res 104 N Prospect

WOLFSPERGER

ELECTRICAL CONTRACTOR
SUPPLIES
ESTIMATES FURNISHED

54 EAST MARKET
PEOPLE'S PHONE 1710

THE POUCHOT, HUNSICKER CO.

BUILDERS' HARDWARE
Both Phones 314
200 and 202 SOUTH MAIN ST

AKRON CITY DIRECTORY

743

RAYMOND HOWARD E, gen sales mgr The B F Goodrich Co,
res 218 Park

Raymond Wm G, salesman Goehring Mfg Co, res 104 N Prospect

Raymund George E [Alice], wks Williams F & M Co, res 767
Commins

Rayner Alfred [Phoebe], wks Robinson C P Co, res 808 Upson

Rayner James [Margaret], res 508 Wooster ave

Raynolds Thomas C [Ida F], res 21 S Walnut

READ A ROSS [Sara M], editor The Werner Co, res 134 E Mar-
ket, People's Phone 308

READ MRS A ROSS, mgr The Viavi Co, res 134 E Market

Read Alfred T [Martha A], wks Goodrich Co, res 829 Crosby

Read Charles, wks Goodrich Co, bds 12 E Chestnut

Read Finney R [Ruby], conductor St Ry, res 824 S Main

Read Frank I [Lida M], wks Empire Mill, res 701 S Maple

Read Fred K, student, res 134 E Market

Read Frederick W [May F], porter Empire, res S Martha ave

Read Lloyd R, bookkeeper, res 134 E Market

Read Max R, student, res 134 E Market

Read Verne R, student, res 134 E Market

Reade Amy S, rms 192 Smith

Reade Julian A, with Werner Co, rms 506 W Market

Reading Cyrus H [Anna L], res 136 N Valley

Reading Effie D, stenog Goodrich Co, res 136 N Valley

Reading Herbert [Nellie B], decorator, res 29 N Balch

Reading Howard U, bkpr Internatl Salt Co, res 136 N Valley

Reading Mrs Jennie (wid John), res 424 Doyle

Reading M Ethelyn, res 474 Brown

READING MFG CO (D B Clements, J M Allen), 1033 S Main

THE READING MANUFACTURING CO.

UP-TO-DATE

**DEVICES FOR WALL PAPER STORES,
PAINTERS AND PAPER HANGERS**

1033 South Main St.

Both Phones 89

Reading Peter [Catherine], foreman Ak Cult Co, res 412 Crouse

Ready Virgil E, machinist, res 39 N Broadway

Reagan Thomas [Anna J], clerk O'Neil & Co, res 295 N Howard

NEW YORK CANDY KITCHEN MAKE THEIR OWN CAN-
DIES. 19 S. Howard St.

THE GLOCK-KORACH CO.

LADIES, MISSES, CHILDRENS AND INFANTS READY TO WEAR GARMENTS
82 S. Main St.

744

THE BURCH DIRECTORY CO'S

Reagan Verne C, student, res 295 N Howard
Reagle S Emmet [Flossy F], clerk Ak D G Co, res 37½ Viaduct
Real Edward [Ellen], stonemason, res 48 S High
Real Edward T, res 48 S High
Realty Development Co, 392 Albert place
Realty John J [Belle M], wks Goodrich Co, res 187 W Buchtel av
Ream Ethel, rms 84 Kirkwood
REAM FRANK E [Cora A], attorney at law 63 S Main Walsh
Block, both Phones 118, res 51 S Walnut, Peo Phone 1890
Ream John M [Margaret], wks D R Co, res 1004 Raymond
Ream Lewis D [Awilda C], wks D R Co, res Kenmore
Ream Lillian M, asst Union Gospel Mission, rms 51 N Howard
Reamer Charles K [Grace], cementworker, res 452 Zeller ave
Reanitch Dishon, laborer, bds 1038 Bank
Reardon Thomas J [Irene M], engineer, res 120 S High
Reber Regina M, clerk A Polsky, bds 11 E Exchange
Rech Mrs Margaret (wid John F), res 642 S Main
Rech Wm G [Sophia], wks Globe S & P Co, res 642 S Main
Rechel Albert, wks Goodrich Co, bds 17 Jackson
Reck Joseph, wks D R Co, bds 439 Washington
Reddrop Charles P [May], trav salesman, res 233 Crosby
Reder Estella I, student, res 475 W Market
Reder Ike [Lottie] (Ike Reder & Co), res 475 W Market
Reder Ike & Co, wholesale grocers 68 S Howard
Reder Rose, bkpr I Reder & Co, bds 111 N Forge
Redinger Frank W, res 63 S Forge
Redinger Marie E, artist, res 63 S Forge
Redinger Milton H [Jeannette], carpenter, res 402 Vine
Redinger Robert S [Eliza J], res 63 S Forge
Redinger Ruby E, student, res 402 Vine
Redington Kate, res 686 Allyn
REED ELECTRIC & ENGINEERING CO, R B Reed mgr, 51
E Market

Reed Electric and Engineering Co.

**Electrical Supplies. Construction.
Repairs and Engineering.**

51 EAST MARKET STREET.

PHONES: People's 1544. Bell 148.

OIL CLOTHS LINOLEUMS **MAHAFFEY** YOUR CREDIT
MATTINGS, ETC. IS GOOD

PATENTS, WILCOX, PARSONS & BURCH

40-44 Central Savings & Trust Building

AKRON CITY DIRECTORY

745

Reed B F, wks D R Co, rms 204 S High
Reed C Ray, wks Eckart Bros & Co, res 859 Bell
Reed Charles, wks Goodrich Co, rms rear 11 E Exchange
Reed Charles J, wks Firestone T & R Co, res 71 E Miller ave
REED EDWIN D [Helen H], gen mgr Akron Excelsior Laundry Co, res 24 Fay, Bell Phone 1593-1
Reed Ethel I, opr A P Tel Co, res 370 Park
REED FRANK C [Ellen M], physician and surgeon 946 $\frac{1}{2}$ E Market, People's Phone 925-2, hours 8 to 9 a m, 1 to 3 and 7 to 8 p m, res 702 E Market, both Phones 77
Reed Frank L [Elizabeth], engineer, res 48 S High
Reed G Wallace [Lizzie], wks Lyman L Co, res 859 Bell
Reed George W, wks R Clay P Co, res 71 E Miller ave
Reed Harry C, wks Globe S & P Co, res 71 E Miller ave
Reed Harry G [Mary], driver Natl Biscuit Co, res 106 N High
Reed Jacob W [Emily J], fireman, res 592 S Main
Reed James F [Elizabeth M] (Trescott Co), res 586 S Main
Reed John H [Phiana], teamster, res 72 Stewart ave
Reed John T, tel opr, res 71 E Miller ave
Reed Lester G [Emma G], eng, res 625 Upson.
Reed Lottie M, student, res 71 E Miller ave
Reed Mrs Marian E, res 24 Fay
Reed Martin C [Lotta J], machinist, res 793 May
Reed Mrs Mary E (wid Edward), res 858 S High
Reed Maud, rms 275 S Main
Reed Minnie, rms 275 S Main
Reed Nellie, teacher, rms 158 Park
Reed Peter [Martha M], wks W & B Mfg Co, res 71 E Miller ave
Reed Philip, wks G J Gonder, bds Frankfort Hotel
REED ROBERT B [Edith H], mgr Reed Electric & Engineering Co, res 57 Arch, People's Phone 1831-2
Reed Robert O, wks R Clay P Co, res 71 E Miller ave
Reed Samuel J, ry fireman, res 71 E Miller ave
Reeder Elmer J, wks Goodrich Co, bds 58 S High
Reeder Gertrude, bkpr C E Yard, res 84 E Mill
Reeder Mrs Mary, clerk C E Yard, res 84 E Mill
Reeder Nellie, res 84 E Mill
Reedy Mrs Hannah, res 140 $\frac{1}{2}$ S Howard
Reel Mrs Lucy (wid John), res 292 Park
Reemsnyder Clinton, res 145 Ira ave
Reemsnyder Fernandes P [Mahala], watchman, res 145 Ira ave
Reemsnyder Nelson E [Nellie L], clerk C A & C, res 212 LaSalle
Reemsnyder Viola M, res 145 Ira ave
Rees Charles E [Myrtle E] (Wecht & Rees), res 184 E Buchtel
Rees Edward E [Mary H], laborer, res 1175 Johnston

BUCKEYE SUPPLY HOUSE, BAR AND **66 N. HOWARD**
.. HOTEL SUPPLIES ..

LATEST IN DINING ROOM SUITS. STYLES AND PRICES ALL RIGHT. B. L. DODGE

746

THE BURCH DIRECTORY CO'S

Rees George W, clerk, res 1175 Johnston
Rees Joseph A, student, res 1175 Johnston
Rees T Edward, student, res 1175 Johnston
Reese Albert W, wks G W Cereal Co, res 366 Buckingham
Reese Bertha, wks 65 Adolph ave
Reese Cora O, res 17 Olive
Reese David [Alice], teamster, res 364 S Broadway
Reese Harry B [Elizabeth I], foreman Beacon, res 230 W Exch
Reese John S [Mettie M], foreman Werner Co, res 241 Bluff
Reese Mrs Margaret C, res 17 Olive
Reese Milton D [Alma J], wks B & O, res 318 N Arlington
Reese Nellie L, res 17 Olive
Reese Thomas, wks Mirror Works, bds 118 E Thornton
Reese Wm, laborer, res 366 Buckingham
REESER CELIN A [Emma L], dry cleaning, dyeing, repairing,
pressing etc 82 E Mill, res same, People's Phone 754, Bell
Phone 1187K
Reeser David A, res 650 Sibley alley
Reeser M Landis, wks A R Tile Co, res 311 E South
Reeve Wm W [Rose A], wks B & O, res 174 Arch
Reeves Gillman B [Lizzie E], wks Goodrich Co, res 1279 Marcy
Reeves Lafayette A [Lula B], wks Goodrich Co, res 614 S Main
Reeves Nerr S, messenger Goodrich Co, res 614 S Main
Reeves Wm F [Sarah], barber 939 E Market, res 892 same
Reeves Mrs Zoe L, res 304 Poplar
Regal A Paul, clerk Erie R R, res 411 Carroll
Regan Charles [Anna], wks B & O, res 368 Cross
Regan Delia, res 300 N Howard
Regan Owen, wks Goodrich Co, res 300 N Howard
Regel A Max [Cora V], wks Goodrich Co, res Grace ave
Regel Adolph, in U S Army, res 728 Bellevue
Regel Albert C, res 287 Weaver
Regel Anna, res 728 Bellevue
Regel Ernest W, rubberworker, res 287 Weaver
Regel Otto, res 728 Bellevue
Regler Frank, laborer, bds T Petrich
Regnaudin Charles P, shipper Burkhardt B Co, res 266 E South
Regnaudin Mrs Julia M (wid Charles A), res 266 E South
Reherd Mrs Ida, res 110 Beck ave
Reichard George W [Florence], carpenter, res 206 Euclid ave
Reichardt George J, farmer, res 504 Cuyahoga
Reichardt John G [Christina], res 504 Cuyahoga
Reichelsdorfer Fannie, wks 199 W Market
Reichert Amelia, res 85 N Walnut
Reichert Frank, wks Akron Ptg & P Co, res 85 N Walnut

BURKHARDT'S BEER SOLD IN ALL FIRST-CLASS SALOONS
ASK FOR IT, IF YOU WANT THE BEST

HARPER DRUG CO. QUICK DELIVERY

8 E. MARKET AND 59 S. HOWARD STS.

AKRON CITY DIRECTORY

747

Reichert Fred, clerk C G Welton, res 85 N Walnut
Reichert Frederick, res 85 N Walnut
Reichert George [Catherina], res 656 Rhodes ave
Reichert George [Margaret A], plumber, res 176 W North
Reichert Ida, res 85 N Walnut
Reichert John, wks Ak Gas Co, res 85 N Walnut
Reichert Mary, res 85 N Walnut
Reid Charles B, salesman, res 79 N Valley
Reid Charles N, res 309 Cuyahoga
Reid Duncan G [Emma B], salesman, res 79 N Valley
Reid Edna B, student, res 79 N Valley
Reid Frank W [Isabel], dept mgr O'Neil & Co, res 363 E Exch
Reid G Otis, with R H Leighton, res e s Home ave
Reid George W [Electa M], contractor, res Home ave
Reid Gust, wks Goodrich Co, bds 12 E Chestnut
Reid James N [Lucinda L], clerk Kirk Co, res 309 Cuyahoga
Reid Mrs Jane L (wid John), res 263 Cuyahoga
Reid Jeannette L, bkpr S & O Eng Co, res 339 Buckeye
Reid John L, horseman, rms 98 Bowery
Reid Lloyd G, student, res 309 Cuyahoga
Reid Lon G, student, res 418 W Cedar
Reid Robert, driver Billow Sons, rms 98 Ash
Reid Mrs Susan P (wid William), res 71 S Maple
Reid Thomas, wks Akron P & H Co, bds 210 W Chestnut
Reider Mrs Elizabeth A (wid William), res 569 Carroll
Reidy Josephine, nurse, 43 E Buchtel ave
Reidy Patrick [Mary], wks B & O, res 875 Lorain
Reifsnider Adelbert C, machinist, res 127 Merriman
Reifsnider Charles L [Lotta], trav salesman, res 281 E Market
Reifsnider Edith A, dressmaker, res 127 Merriman
Reifsnider Elias [Frances], res 37 E Thornton
Reifsnider Emma, res 37 E Thornton
REIFSNIDER FRANK [Emma], vice pres and gen mgr The
Aluminum Flake Co, rms 46 S Broadway
Reifsnider Mrs Ida M (wid Lee C), res 127 Merriman
Reifsnider Ina M, res 127 Merriman
Reifsnider L Roy, bkpr First Natl Bank, res 127 Merriman
Reifsnider Lottie, res 37 E Thornton
Reifsnider Lucile, res 37 E Thornton
Reifsnider Roy, res 37 E Thornton
Reifsnider W Henry, wks Cooper Bros, res 37 E Thornton
REIFSNYDER ALBERT E [Jennie B], mgr Akron Moving
Picture Co, res 159 Westwood ave
Reifsnyder Charles C [Cena C], ironworker, res 264 Water
Reifsnyder Clarence, ironworker, res 264 Water

EVANS BLDG. & LOAN ASSN. 4 % PAID ON TIME DE-
POSITS
Cor Mill and Howard

TRY E. J. ALDERFER'S SHERBETS .. ICES .. PUNCHES AND ICE CREAM. BOTH PHONES 260

748

THE BURCH DIRECTORY CO'S

Reifsnnyder Edward [Ida], ironworker, res 264 Water
Reifsnnyder James E [Sarah M], carpenter, res 209 Euclid ave
Reiheld Mrs Celia (wid Jacob), res 725 Yale
Reilly Agnes R, stenog Burt Mfg Co, res 212 W Cedar
Reilly Alice, clerk O'Neil & Co, res 105 Merriman
Reilly Anna, clk O'Neil & Co, res 105 Merriman
Reilly Anthony E, res 212 W Cedar
Reilly Anthony R, wks C F Adamson, res 212 W Cedar
Reilly Grace J, res 8 Green
Reilly Joseph A [Alice], saloon 84 S Howard, res 105 Merriman
Reilly Joseph A [Anna I], plasterer, res 481 Bell
Reilly Josephine, res 105 Merriman
Reilly Katherine, dressmaker O'Neil & Co, res 212 W Cedar
Reilly Lucy H, res 212 W Cedar
Reilly Mrs Margaret, res 1077 S Main
Reilly Maud, wks Com Ptg Co, res 105 Merriman
Reilly Michael [Ann], res 77 Reilly
Reilly Nicholas [Elizabeth], laborer, res 413 Fuller
Reilly Rose C, opr A P Tel Co, res 212 W Cedar
Reilly T Gerald, clerk N O T & L Co, res 8 Green
REILLY THOMAS J [Mary E] (Established 1884), cigar mfr
and wholesale and retail dealer in cigars, tobaccos and smok-
ers' articles 40 W Market, res 8 Green, People's Phone 1167
Reilly William, res 8 Green
Reiman Herman F [Martha], miller, res 1066 River
Reimer Charles, machinist, res 363 E Exchange
Reinecke Anna, clerk, res 404 Livingston
Reinecke Frank, wks D R Co, res 404 Livingston
Reinecke Henry, res 404 Livingston
Reinecke John, clerk, res 404 Livingston
Reinecke Thos [Christina], grocer 294 W Cedar, 404 Livingston
Reinert Mrs Anna, res 832 Bell
Reinert Charles [Catherine], res 552 W Thornton
Remert John, res 552 W Thornton
Reinhard Mrs Clara E, nurse, res 45 E York
Reinhard Helen, res 684 Madison ave
Reinhard Hugo [Hattie], wks D R Co, res 684 Madison ave
Reinhard Ravelle, student, res 45 E York
Reinhard Walter, wks D R Co, res 684 Madison ave
Reinhold Adolph C, with C Reinhold, res 20 Charles
Reinhold Christian [Caroline L], harness mfr 235 S Main, res 20
Charles
Reinhold Fred, in U S Navy, res 380 Hickory
Reinhold Philip A [Lizzie], engineer Ak L Co, res 380 Hickory
Reinhold Philip A jr, wks Werner Co, res 380 Hickory

CARPETS and RUGS-^{THE} KIRK CO. 25 AND 27
S. HOWARD ST.

DELIVERY WAGONS • AKRON CARRIAGE & IMPLEMENT CO.

67-71 WEST MARKET STREET

AKRON CITY DIRECTORY

749

Reinke August C [Carrie], city fireman, res 64 Forest
Reinke Fred A, apprentice Times, res 64 Forest
Reinker Gustave F [Tina], clerk May & F, res 254 W Chestnut
Reinoehl W H, pres Ak Fertilizer Co, res Marshallville O
Reinsel Fred, wks Goodyear T & R Co, res 65 N Main
Reis Adam [Josephine], wks D R Co, res 539 Miami
Reis M, propr Colonial Theatre, res New York
Reisenbach John [Mary], stonemason, res 788 S Main
Reisenbach John J [Ella S], stonemason, res 369 Cuyahoga
Reising Henry [Cecilia], coremaker, res 1029 Jefferson ave
Reiter Dora, res 424 Water
Reiter Harry P, machinist, res 813 Harvard
Reiter Harvey E (Carrie Y), potter, res 380 Bell
Reiter Homer S, wks Goodrich Co, rms 428 Water
Reiter Stephen E, order clerk Hardware & S Co, res 813 Harvard
REITER WM R [Susan] (Kell & Reiter), res 813 Harvard, People's Phone 1368
Reitz Charles F [Augusta], restaurant 1101 S Main, res same
Reiver Eugenia, clerk Upham-B Co, rms 226 W State
Relf Anna L, res 303 N Case ave
Relf Flora, stenog Evans & Son, res 303 N Case ave
Relf Samuel [Louisa], fireman, res 303 N Case ave
RELIABLE LOAN & INVESTMENT CO The, Wm R Price mgr, 423 and 424 Dobson Bldg, both Phones
Remark Alphonsus R, clerk May & F, res 344 Willow
Remark Benedict A, wks D R Co, res 344 Willow
Remark Cecilia E, res 344 Willow
Remark Frank E, city fireman, res 344 Willow
Remark Mary, res 367 Union place
Remark Mrs Mary E (wid Peter), res 344 Willow
Remenyi Mrs Gizella (wid Edouard), res 47 S Prospect
Remenyi Tibor, teacher of French, res 47 S Prospect
REMINGTON ORSON H, established 1865, watches, clocks, jewelry, silverplated ware etc, 33 S Howard, res 502 E Market
Remley Mrs Kate E, res 1252 Third ave
Remmy Elizabeth M, clerk W & B Mfg Co, res 226 Merriman
Remmy William [Ida M], gardener, res 226 Merriman
Remmy Wm H, gardener, res 226 Merriman
Rempes Charles L [Louisa O], machinist res 850 S Main
Rempes Clifford E, clerk Boston Store, res 850 S Main
Rempes George H [Sarah E], toolmaker, res 832 Holloway
Remy Margaret, clerk, res 17 Cross
Remy Rudolph [Faith], coremaker, res 17 Cross
Renaud Alice, res 375 Washington
Renaud Henry, res 375 Washington

Mutual Benefit

"Contracts are Widely Sought"—U S Review, 1908

"By all the Tests Makes a Good Showing"—Ins Press, 1906

"Unwavering Adherence to Upright Principles."—Ins J'nt, '06

Renaud Marie, res 375 Washington
Renaud Mrs Permelia (wid Henry), res 375 Washington
Rengeisen Carl [Josephine], wks Summit S P Co, res 194 Eagle
Reninger Charles E, wks G W Cereal Co, res 48 Franklin
Reninger Charles O [May F], machinist, res 128 Gale
RENINGER HUSTON S [Belle], dealer in confectionery, ice cream, cigars etc, 760 S Main cor Thornton, res same, People's Phone 908
Reninger Jerry J, painter, res 48 Franklin
Reninger Mrs Louisa J (wid William), res 142 W Thornton
RENKERT DR OLIVER W [Emma F], propr New York Dental Parlors 52 S Main, People's Phone 794, res 33 Rose ave, People's Phone 1833
Renneckar Edna M, res 982 Haynes
Renneckar John A [Huldah K], carpenter, res 982 Haynes
Renneckar Walter E, stenog Goodyear Co, res 982 Haynes
Renner & Deibel Oil & Gas Co, Geo J Renner pres, Eleanor Renner sec and treas, E C Deibel gen mgr, 275 N Forge
Renner Eleanor, sec and treas The Geo J Renner Brewing Co, res 293 E Market
Renner Ella, wks Goodrich Co, rms 58 E Exchange
Renner Emma C, res 293 E Market
Renner George [Mary], carpenter, res 714 Washington
RENNER GEORGE J, pres The Geo J Renner Brewing Co, res 293 E Market, Bell Phone 22
RENNER GEO J BREWING CO The, Geo J Renner pres, W D Renner vice pres, Eleanor Renner sec and treas, Ernest C Deibel gen mgr, 247-279 N Forge, both Phones 30 (See card front stencil)
Renner Geo J Property Co, Geo J Renner pres, Eleanor Renner sec and treas, E C Deibel gen mgr, 275 N Forge
Renner Harvey W [Hazel], rubberworker, res 703 Edgewood av
Renner Irvin R [Maud I], foreman Goodrich Co, res 314 Allyn
Renner John M, rubberworker, res 703 Edgewood ave
Renner Lester, res 714 Washington
Renner Mrs Louisa E, res 314 Allyn
Renner Michael [Martha], clerk, res 509 W Exchange
Renner Pearl, res 332 Grant
Renner Sylvester A, wks Goodrich Co, bds 93 E State
RENNER WM D, vice pres The Geo J Renner Brewing Co, res 293 E Market
Rennie John, elevator Hotel Buchtel, res same
Reno Grace, wks 602 E Market
Rentschler Beatrice D, res 746 W Market
Rentschler Carrie F, res 746 W Market

WOLFSPERGER

DOOR AND CALL BELLS
ELECTRICAL
SUPPLIES

54 EAST MARKET
PEOPLE'S PHONE 1710

Rentschler Mrs Catherine M (wid Charles G), res 41 S High
 Rentschler Christina, res 41 S High
 Rentschler Daniel J [Emma M], clerk F Horix, res 109 N Main
 Rentschler Minnie R, res 109 N Main
 Rentschler Ruby D, res 746 W Market
 Rentschler Wm C, res 746 W Market
 Renz Arthur A, clerk J Stelzer, bds 485 S Main
 Replogle Alvin A [Cora M], machinist, res 842 Boulevard
 Replogle Mrs Emma H, res 9 Neal court
 Replogle Frank S, pres Natl Water W G Co, rms 48 Quarry
 Replogle George B, student, res 65 Aqueduct
 Replogle Harry H, salesman, res 68 N Arlington
 Replogle Jacob W [Jennie E], wks D R Co, res 68 N Arlington
 Replogle Mark A [Carrie P], engineer, res 65 Aqueduct
 Replogle Mrs Rachel A (wid Nicholas J), res 25 E South
 Replogle Wilhelmina J, phone opr 2d Natl Bank, res 9 Neal court
 Repp Charles W [Tillie], carpenter, res 374 Sherman
 Repp Charles W jr, wks Ent Mfg Co, res 374 Sherman
 Repp Claudé E [Nelhe], wks Buckeye R Co, res 106 N Walnut
 Repp George, wks Ent Mfg Co, res 374 Sherman
 Rericha Francis J [Delia], wks B & O, res 80 Adams
 Resley Arthur, wks D R Co, res 61 E Buchtel ave
 Resley Lyman [M Frances], res 61 E Buchtel ave
 Ress George J, clerk Schlingman & Rausch, res 686 Bowery
 Ress Laura J, res 686 Bowery
 Ress Mrs Lucinda (wid Joseph), res 686 Bowery
 Ress Minnie L, res 686 Bowery
 Retner P Clarence [Goldie F], laborer, res Kenmore
 Rett Edward W [Victoria C], res 26 E Crosier
 Rett Emil [Antoinetta], res 895 S Main
 Rett Emil jr [Gertrude], wks Limbert-Smith P Co, res 904 Coburn
 Rett Josephine L, res 895 S Main
RETT MRS MARY S, carpet and rug weaver 992 S Main, res
 same
 Rett Theodore [Mary S], machinist, res 992 S Main
 Rettew Allen, wks S China Co, bds 35 Willard
 Rettig Frederick G [Margaret A], res 404 S Arlington
 Rettig John P [Carrie C], molder, res Kenmore
 Reusch Carl, student, res 107 E York
 Reusch Gottfried, wks Goodrich Co, res 107 E York
 Reusch Jacob [Sophia], slater, res 107 E York
 Reusch John, wks Am Cereal Co, res 107 E York
 Reuscher Dolly, grocer 210 Frank, res 307 N Union
 Reuscher Frank J [Alice L], electrotyper, res 445 Bluff
 Reuscher Geo J [Ella J], foreman Werner Co, res 307 N Union

SWEETEST SWEETS IN THE CITY ARE FOUND AT
N. Y. Candy Kitchen

Rex Daisy A, res 748 Edgewood ave
Rex George F [Ida E], wks D R Co, res 768 Coburn
Rex George W, potter, res 748 Edgewood ave
Rex Mattie M, res 748 Edgewood ave
Rex Nathan, wks M Shouler, res 382 Water
Rex Wm C [Elizabeth S], potter, res 724 Edgewood ave
Rex Wm M [Catherine], potter, res 748 Edgewood ave
REYMANN CHARLES [Salome], pres and gen mgr The Atlantic Foundry Co, res 475 Sherman
Reynolds Mrs Anna, rms 18 W Voris
Reynolds Arthur L, tel opr, res 382 Rhodes ave
REYNOLDS C BRUCE, asst mgr Western Reserve Security Co, rms The Gothic
Reynolds Clarence S, jeweler Hibbard & W, res 773 Commins
Reynolds Dana F, clerk Goodrich Co, rms 100 Hamilton ave
Reynolds Mrs Effie, res 42 E Market
Reynolds Frank, wks Alkali R Co, bds 946 S Main
Reynolds Helen L, student, res 382 Rhodes ave
Reynolds Hoyt C [Daisey A], clerk R Stilwell Co, res 105½ W Market
Reynolds Lulu E, res 773 Commins
Reynolds Mrs Mary E (wid Wm H), res 382 Rhodes ave
Reynolds Morgan, cook Hotel Buchtel, res same
Reynolds Sidney, student, rms 167 S Union
Reynolds Thomas W [Mary A], res 773 Commins
See also Rannels and Reynolds
Rhilander Cornelia G, res 686 Washington
Rhilander Margaret E, res 686 Washington
Rhilander Mrs Mary (wid Christ), res 686 Washington
Rhine Wm H, painter, res 130 Belmont
Rhoades Benj F [Henrietta E], wks W-S-M Co, res 358 Jackson
Rhoades Daisy M, res 492 Crouse
Rhoades Fannie B, res 358 Jackson
Rhoades J Frank, in U S Navy, res 358 Jackson
Rhoades Jacob, beer coil cleaner, res 244 Campbell
Rhoades John J [Clara E], wks Goodrich Co, res 492 Crouse
Rhoades Oliver S, res 358 Jackson
Rhoades Samuel F, res 808 Commins
Rhoades Mrs Sarah J (wid John), res 244 Campbell
Rhoades Wm E [Bessie], wks Dickson T Co, res 174 E Buchtel
Rhoads Emma, wks Miss A Parisette, res 250 W Market
Rhoads Frank M [Helen E], teamster, res Morgan
Rhoads Mrs Mary H (wid George W), res 466 E Buchtel ave
Rhoads Merton M [Amanda], clerk B & O, res 173 Adams
Rhoden Mrs Emma (wid Harry), res 545 S High

PATENTS, WILCOX, PARSONS & BURCH

40-44 Central Savings & Trust Building

AKRON CITY DIRECTORY

753

Rhodenbaugh Ervin F [Jessie B], machinist, res Kenmore
Rhodenbaugh Oliver, wks Am S P Co, res 725 E Market
Rhodenbaugh Mrs Priscilla A (wid George W), res 978 Johnston
Rhodes Ada, dressmaker, res 276 E Exchange
Rhodes Cora, rms 135 Campbell
Rhodes Edith, res 276 E Exchange
Rhodes Elmer W, wks D R Co, res 885 Miami
Rhodes Fanny, opr A P Tel Co, res Cuyahoga Falls
Rhodes Fred R [Missouri A], teamster, res 624 Gage
Rhodes George A, wks Baker-McM Co, res 885 Miami
Rhodes Grace E, opr C U Tel Co, res 299 Bowery
Rhodes Harry S [Selma M], wks W-S-M Co, res 774 Sumner
Rhodes Mrs Lucinda (wid Jacob), res 22 S College
Rhodes Marguerite F, treas The I S Myers Co, res 118 E Market,
Bell Phone 1636-2
Rhodes Mildred G, bds 1129 Hart
Rhodes Milton, wks Akron Gas Lamp Co, res Summit Hill
Rhodes Mrs Nancy, tailorress E B Tragler, res 118 E Market
Rhodes Royal, foreman Akron Gas L Co, res Summit Hill
Rhodes Thomas [Sarah B], res 610 W Market
Rhodes Wm D [Florence], wks Goodrich, res 851 Coburn
Rhodes Wm S [Eliza], kilnburner, res 885 Miami
Rians Wm B [Elizabeth L], clerk Goodrich Co, res 423 W Cedar
Rice Alvin [Belle A], trav salemn, res 60 Adams
Rice Clarence A [Bertha M], clerk, res 498 Beacon
Rice Ellsworth D [Catherine], wks Penna Co, res 212 Ira ave
Rice Ethel M, res 382 Grant
Rice Frank [Catherine], city fireman, res 200 Myrtle place
Rice Herbert J, res w s Weeks
Rice Mrs Jane (wid Alvin), res 54 N Howard
Rice Joseph, rubberworker, bds rear 17 E Exchange
Rice Mrs Mary M (wid Henry), res 214 W Center
Rice Nelson P [Mary], teamster, res 820 Miami
Rice Thad W, wks Burch Directory Co, res 63 Franklin
Rice Thomas J [Nancy], engr G W Cereal Co, res w s Weeks
Rice W Fred [Lizzie A], laborer, res 879 Lorain
Rich Geo E [Eva L], horseshoer 239 S Main, res 393 Bell
Rich John M [Flora S], asst yardmaster B & O, res 383 Buckeye
Richard Harry, wks Goodrich Co, bds 21 Jackson
Richard Mrs Ida, dressmaker, res 538 W Market
Richard John B [Dolly A], stonecutter, res 194 E Furnace
Richard Joseph [Mary], wks Goodrich Co, res 174 W Cedar
Richard Joseph J, lather, res 390 Livingston
Richard Mrs Louisa (wid Xavier), res 390 Livingston
Richard Maggie, wks 386 E Market

BUCKEYE SUPPLY HOUSE WHISKY FLASKS OF EVERY DESCRIPTION

OFFICE FURNITURE LARGE VARIETY SMALL PRICES B. L. DODGE

754

THE BURCH DIRECTORY CO S

- Richards Alfred C, student, res 556 Dayton
Richards Carl K, timekeeper Goodrich Co, res 556 Dayton
Richards Clarence J, wks Goodrich Co, res 986 Boulevard
Richards Clifford M [Laura L], wks B R Co, res 206 S Cook
Richards David H, foreman Star D M Co, res Cuyahoga Falls O
Richards David J [Catherine], machinist Goodrich, res 487 Spicer
Richards David J [Mildred], wks P A Krisher, res 539 Miami
Richards Edward [Ann], laborer, res 539 Miami
Richards Gethin G [Frieda M], wks Werner Co, res 190 Ledge
Richards Gustave F [Rebecca], polisher A A Wybel, res 105
Bachtel ave
Richards H, wks Dietz L Co, bds 1042 River
Richards John, wks Ent Mfg Co, bds 406 W Exchange
Richards Julia S, student, res 556 Dayton
Richards Lewis M [Etta L], engineer Erie, res 812 Coburn
Richards Louis J, musician, res w end Martin ave
Richards Marie A, res 406 Bell
Richards Mrs Mary S (wid Wilham), res 81 Bachtel ave
Richards Minnie B, milliner, rms 277 E Buchtel ave
Richards Nina C, res 556 Dayton
Richards Oliver C [Amanda B], clerk Shumaker & Co, res 774
Holloway
Richards R Arthur [Bertha M], pressman, res 415 Allyn
Richards Samuel D [Fayette C], woodturner, res 556 Dayton
Richards Mrs Sarah J (wid Hiram J), res 41 Kent
Richards Thomas [Mary T], wks Werner Co, res 495 Spicer
Richards Mrs Vententia L (wid Wilham), res 60 Franklin
Richards Victor, wks Am Cereal Co, res 372 Rhodes ave
Richards William, wks Am Cereal Co, res 372 Rhodes ave
Richards Wm H [Ella], wks Firestone R Co, res 986 Boulevard
Richards Wilson [Cora], trav salesman, bds 139 Cuyahoga
See also Rickards
Richardson Bert O, wks Goodrich Co, res 746 St Clair
Richardson Clarence E, potter, res 138 S Cook
Richardson Edmund [Lovina], painter, res 138 S Cook
Richardson Edward A [Lena], res 746 St Clair
Richardson Effie M, res 854 S Main
Richardson Mrs Elizabeth S, (wid John C), res 33 Broad
Richardson I Nettie, res 854 S Main
Richardson Joel J, laborer, res 854 S Main
RICHARDSON JOHN K, propr Robinson's Book Store, res 33
Broad
Richardson Nancy C, res 854 S Main
Richardson Reed, student rms 257 Carroll
Richardson Richard N [Lillie L], carpenter, res 234 Bartges

BURKHARDT'S BEER RECOMMENDED BY PHYSICIANS
BOTTLED at the BREWERY ONLY **259**
BOTH PHONES

HARPER DRUG CO. Big Stores and Little Prices 8 E. MARKET AND 59 S. HOWARD STS.

AKRON CITY DIRECTORY

755

Richardson Roy E, wks Goodrich Co, res 746 St Clair
Richardson William, rms 184 S Main
Richardson Wm W [Harriet], saloon 758 E North, res same
Richert Adolph D, wks Mirror Works, res 1132 Marcy
Richert Mrs Catherine (wid Peter), res 1132 Marcy
Richert Chester L, wks P P & S Co, res 1132 Marcy
Richert Dora E, res 1132 Marcy
Richert Edward F [Zelina E], wks Goodrich Co, res Kenmore
Richert Harvey T, clerk Acme No 1, bds rear 294 Sherman
Richey Wm H, shoemaker 370 S Maple, res same
Richmond Clair E [Anna M], city fireman, res 222 Crosby
Richmond Collins F [Ethel A], machinist, res 306 W North
Richmond Harmon B, laborer, res H O Herdman
Richter David W [Elizabeth], wks Burkhardts, res 488 Sherman
Richter John [Lena], wks Am Cereal Co, res 482 Sherman
Richter Louis, florist August Schmidt, res 356 Grant
Rickaby Frank B [Mary C], with D R Co, res The Campania
Rickards Alfred [Janet], gardener, res 423 Wooster ave
Ricker Mrs Caroline C (wid George L), res 383 Kling
Ricker Jessie M, res 383 Kling
Ricker Melvin L, tinner, res 383 Kling
Rickert Harvey H [Elizabeth], engr D R Co, res 367 Edgewood
Rickert Rilla, teacher, rms 286 Carroll
Rickert Ura G, student, rms 116 S College
Rickett Margaret D, res 34 Kent
Rickett Mrs Sarah J, res 34 Kent
Ricks Jacob, laborer, bds 506 N Arlington
Ricks John, engineer B & O, bds 540 N Arlington
Ricuka Dominic, laborer, bds Bruot alley
Riddle Carlton [Jenny H], foreman McNeil Boiler Co, res 193
Perkins
Riddle James, wks Diamond R Co, bds 512 S Main
Rideout Charles H, wks Goodrich Co, res 389 Willow
Rideout Florence I, res 389 Willow
Rideout Thomas [Irene], laborer, res 389 Willow
Rideout Thomas jr, res 389 Willow
Rider Clarence N, tiremaker, bds 15 Irvin court
Rider Laura rms 236½ James
Rider Parmelee, bookkeeper, res 557 E Buchtel ave
Ridge Frank S, wks Goodrich Co, res 308 Sherman
Ridge Frederick J [Minnie], wks Goodrich Co, res 308 Sherman
Ridge John W [Sarah A], butcher, res 308 Sherman
Ridge Ralph C, wks D R Co, res 308 Sherman
Ridge Wm F [Mattie], wks Firestone R Co, res 179 E Crosier
Ridley Benjamin [Savilla], coal miner, res 1310 Curtis

EVANS BLDG. & LOAN ASSN. MONEY LOANED ON REAL ESTATE 6% AND 7%

E. J. ALDERFER'S GOODS

TALK FIRST—THEN THE PEOPLE
66 SOUTH MAIN STREET

756

THE BURCH DIRECTORY CO S

Ridus John [Sophia], laborer, res 186 E Furnace
Riedel Oscar [Matilda], wks Jackson Bros, res 17 Quarry
Rieger Edward [Emma], wks Crown D M Co, res 478 Sumner
Riegger Anton [Mary], boilermaker, res 445 W Cedar
Riegger Frank, wks Baker-McM Co, res 445 W Cedar
Riegger Louis, wks Goodrich Co, res 445 W Cedar
Riegler Charles J, wks Renner B Co, res 196 N Forge
Riegler Lizzie G, dressmaker, res 196 N Forge
Riegler Michael J [Regina], wks Renner B Co, res 196 N Forge
Riehl Amos, rubberworker, res 363 Crosby
Riehl Mrs Beulah M, clerk City Laundry, res 12 Russell
Riehl Henry, mech engineer, res 363 Crosby
Riehl John [Eve], blacksmith, res 363 Crosby
Riehl Mrs Lucy E, res 208 W Thornton
Riehl Wilbur J [Jemima], candymaker, res 17 S Valley
Rieker Mrs Christina (wid Christian), res 126 Oak court
Rieker John B [Lettie D], machinist, res 1032 Yale
Riemenschneider Henry H, wks N O T & L Co, res 1140 Getz
Riemenschneider J Henry [Carrie], motorman, res 1140 Getz
Ries A May, stenog Burt Mfg Co, res 406 Bowery
Ries Bessie I, clerk Dague Bros, res 27 Adolph ave
Ries Blanche M, teacher, res 138 Wooster ave
Ries Charles A [Caroline], paperhanger, res 58 Russell ave
Ries Charles E [Bertha], wks A D Ellis, res 59 N Broadway
Ries Charles F, wks Ak Transfer Co, res 59 N Broadway
Ries Edna L, opr A P Tel Co, res 138 Wooster ave
Ries Elmer L, clerk Am H R Co, res 138 Wooster ave
Ries Elta M, student, res 138 Wooster ave
Ries Frank P [Ella M], wks Goodrich Co, res 497 Rentschler ct
Ries George, coachman 108 Fir, res same
Ries George H, wks L C Miles, res rear 158 E Market
Ries Grace E, proofreader Democrat, res 854 Huron
Ries Grace M, clerk, rms 27 Adolph ave
Ries Henry [Ella M], wks Water Works, res 854 Huron
Ries Henry C [Elizabeth H], salesman, res 406 Bowery
Ries Irvin G, res 125 E Furnace
Ries Leonard P [Caroline], printer 125 E Furnace, res same
Ries Louis G [Hannah L], res 173 Roswell
Ries Minnie B, clerk, res 854 Huron
Ries Minnie M, res 56 Beck ave
Ries Violet E, res 406 Bowery
Ries Wallace [Vivian], printer, res 80 Southampton
Ries Wm M, wks Goodrich Co, res 854 Huron
Ries Wm P [Anna], wks D R Co, res 138 Wooster ave
Rietschy Charles [Anna M], machinist, res e s Sweitzer ave

THE KIRK CO. 25 AND 27 SOUTH HOWARD ST. FOR STOVES

AKRON CARRIAGE & IMPLEMENT CO. BUGGIES, ETC.

67-71 WEST MARKET STREET

AKRON CITY DIRECTORY

757

Riffle George W [Emma T], blacksmith, res 631 Washington
Rigby Wm, pres Loomis-Moss Coal Co, res Cambridge O
Rigdon Charles, wks Werner Co, rms 377 Perkins
Rigdon Samuel G [Gertrude], sales mgr Goodyear Co, res 565 E
Market
Riggenbach Ada, wks 51 Arch
Riggle Bros (R E and W C), painters 22 Steese
Riggle Mrs Edith E, res 298 Carroll
Riggle Robert E [Emma M] (Riggle Bros), res 22 Steese
Riggle Wm C (Riggle Bros), res 296 Carroll
Rightmire Blanche O, res 166 Carroll
Rightmire John B [Jennie L], wks Summit L & B Co, res 757 Bell
Rightmire Sereno [Jennie], wks Goodrich Co, res 166 Carroll
Rightmire Walter D, clerk Goodrich Co, res 166 Carroll
Rigle James E [Alice], house numbers etc, res 224 Jackson
Rigle Minnie M, stenog W E Young, res 224 Jackson
Riker Henry E [Deha K], credit mgr D R Co, res 590 E Market
Riker Horace E, stenog Goodrich Co, res 590 E Market
Rikofsky Albert, laborer, bds rear 225 N Howard
Rikofsky Marchen, laborer, bds rear 225 N Howard
Rilander Emma A, res 943 Bowery
Rilander Henry J [Matilda], wks Firestone R Co, res 943 Bowery
Riley Arthur [Sarah A], wks Am H R Co, res 82 Bachtel ave
Riley B Frank [Virginia E], wks Goodrich Co, res 56 Bartges
Riley Christ W [Ida M], horseshoer 58 N Howard, res 367 same
Riley Clarence [Clara E], molder, res 134 S Broadway
Riley Durward [Ida M], wks Akron W W Co, res 393 Bluff
Riley Edna M, nurse, res 56 Bartges
Riley Ernest [Emma], wks Goodrich Co, res 719 Yale
Riley Floyd E, res 500 Ohio
Riley George A [Mary E], opr Penna Co, res 500 Ohio
Riley Georgia A, res 56 Bartges
Riley James F, steamfitter, res 56 Bartges
Riley Joseph H [Pluma B], painter, res e s Home ave
Riley Josph P O [Martha F], wks W-S-M Co, res 329 Dean
Riley Julia M, clerk A Polsky, res 367 N Howard
Riley L Ford, clerk Goodrich Co, res 653 Coburn
Riley Lee, wks P P & S Co, bds 851 Coburn
Riley Philip I [Jennie B], engineer, res 203 S Arlington
Riley Ralph E, wks Market St Rink, res 500 Ohio
Riley Mrs Rowena (wid Luther C), res 653 Coburn
Riley Wm W, student, res 367 N Howard
Rimert Bert L, wks W & B Mfg Co, res 264 Ferndale
Rimert Floyd E, messenger, res 264 Ferndale
Rimert Lloyd A, driver, res 264 Ferndale

Mutual Benefit Policies

CONTAIN SPECIAL FEATURES NOT COM-
BINED IN CONTRACTS
ISSUED BY ANY OTHER COMPANY

WE CAN PLEASE YOU IN RUGS AND CARPETS B. L. DODGE

758

THE BURCH DIRECTORY CO S

Rinal John [Verna E], laborer, res 264 N Union
RINEHART ANDREW B [Minnie M], pres The Akron Belting
Co and The Crown Drilling Machine Co, res 56 S Forge
Rinehart Frank [Nettie], teamster, res 986 Laurel ave
Rinehart Mabel, res 986 Laurel ave
Rinehart William, teamster, res 986 Laurel ave
Rines M Alice, teacher Buchtel College, res 362 E Buchtel ave
Ring John, wks Robinson C P Co, bds 112 Kent
Ring John E [Susie A], pressman Times, res 235 Jewett
Ring Martin [Mary E], wks Goodrich Co, res 232 Newton
Ringer Gertrude, dressmaker, bds 31 Franklin
Ringer Harriet, nurse City Hospital, res same
Ringhand Anna, res 679 Allyn
Ringhand Carl [Amelia], wks Taplin, R & Co, res 679 Allyn
Ringhand Gustave, molder, res 679 Allyn
Ringhand Mary, res 679 Allyn
Rininger Andrew H [Elzaida], wks Goodyear Co, res 469 E Exch
Rininger Effie, res 177 Lake
Rininger W Oscar [Laura E], motorman, res 944 Bowery
Rinker S Irvin [Ethel M], teamster, res 131 E Tallmadge ave
Rinker Mrs Sarah L (wid George W), res 849 Yale
Rinker W Curtis [Lilian E] (Hosfield & Rinker), res 287 Berg
Rinkhouse John, motorman, rms 35 W South
Rinkle Emma, headwaiter Hotel Buchtel, res same
Ripley Viola, rms 365 Sherman
Risch J Fred, dentist 31 S Howard, res 544 E Market
RISCH & McCOY (O P F Risch, Mrs E C McCoy) milliners
28 S Main, People's Phone 706-1
Risch O P F [Eva M] (Risch & McCoy), res 544 E Market
Risch Walter H, student, res 544 E Market
Rish George W [Anna U], coremaker, res 427 Grant
Risley Mrs Minnie K (wid H L), res 375 Sherman
Riso Frank [Maggie], peddler, res 452 Washington
Ritch Frank [Mary], laborer, res 851 Robinson
Ritchey Frank F [Mary], wks D R Co, res 714 S Main
Ritchie Alexander, res 806 Coburn
Ritchie Charles E, res 900 W Market
Ritchie J Henry [Lillie E], mgr Acme No 2, res 98 Russell ave
Ritchie James D [Eleanor O], res 806 Coburn
Ritchie John A, res 900 W Market
Ritchie Leroy J, reporter, res 806 Coburn
Ritchie Maud, bookkeeper, res 204 Ash
Ritchie Melchior [Ida M], carpenter, res 383 Livingston
Ritchie Raymond F, clerk Acme No 2, res 806 Coburn
Ritchie Samuel J, res 900 W Market

WOLFSPERGER

DOES REPAIRING OF ALL
KINDS
House Wiring a Specialty

54 EAST MARKET
PEOPLE'S PHONE 1017

Rittenhouse George E [Sarah B], res 820 Dayton
Ritter Albert L [Maud M], salesman, res 267 Rockwell court
Ritter Alfaretta M, res 94 S College
Ritter Allen K [Pearl M], collector, res 112 Westwood ave
Ritter Catherine, res w s S Main
Ritter Charles R [Emma M], bookkeeper, res 83 Wood
Ritter Clara E, dressmaker, res 593 Blaine ave
Ritter Elsie J, res 593 Blaine ave
Ritter Mrs Eva M, res 75 W North
Ritter George W [Hattie L], engineer, res 41 Bachtel ave
Ritter John [Elizabeth], driver Salvation A, rms 726 Princeton
Ritter John K [Katherine], insurance, res 22 West
Ritter Louis F [Cora E], foreman Model B, res 276 Rockwell ct
Ritter Mrs Lydia (wid Frederick G), res 593 Blaine ave
Ritter Milton, carpenter, res 395 E Exchange
Ritter S Earl, photographer, res 55 S Summit
Ritter Wm J [Marie H], presman, res 86 Nickel
Rittersbach David [Sarah M], res 196 S College
Ritz Otto, wks Werner Co, rms 454 Bluff
Ritzer Frances E, res 31 Steese
Ritzer Frank M, res 31 Steese
Ritzer Fred W, wks Am H R Co, res 31 Steese
Ritzer John [Margaret], laborer, res 31 Steese
Ritzer Nellie A, dressmaker, res 31 Steese
Ritzman Albert R, bkpr Security Sav Bank, res Kenmore
Ritzman Fred [Mary], wks Am Cereal Co, res Kenmore
Ritzman John [Anna], wks Salt Works, res Kenmore
Ritzman John A [Mary], farmer, res w s S Maple
Ritzmann Frederick [Elizabeth], stonemason, res 437 Power
Rivello Joseph, fruits etc 62 N Howard, res same
Rivkin Nickolas [Sophia], painter, res 873 Rhodes ave
Roach Albert E [Agnes M], paymaster Goodrich, res 426 Carroll
Roach Albert F [Maud L], car distributor C A & C, res 832 Bell
Roach Edward J, res 228 Division
Roach Elizabeth M, student, res 426 Carroll
Roach Ethel M, student, res 426 Carroll
Roach Helen M, opr C U Tel Co, res 228 Division
Roach Isaac L [Bertha B], painter, res 205 Smith
Roach James [Margaret], engineer, res 228 Division
Roach Joseph, clerk J J Mitchell, res 228 Division
Roach Mabel M, res 297 Euclid ave
Roach Raymond P, stenog C A & C, res 228 Division
Roach Sabert C [Della], wks Goodrich Co, res 297 Euclid ave
Roach Wm G, barber, res 228 Division
Roan Bernard M, bookbinder, res 28 N Walnut

DO NOT PASS 19 S. HOWARD **BEST ICE CREAM**
IF YOU WANT THE

THE GLOCK-KORACH CO.

AKRON'S ONLY EXCLUSIVE STORE
FOR LADIES
READY-TO-WEAR APPAREL

760

THE BURCH DIRECTORY CO'S

Roan David E, wks Alkali R Co, bds 520 S High
Roan Edward J, printer 55 N Howard, res 28 N Walnut
Roan Mrs Margaret (wid James), res 28 N Walnut
Roan Mary J, res 28 N Walnut
Roan Theresa, opr C U Tel Co, res 28 N Walnut
Roane Emma, in charge Y W C A Boarding Home 251 E Mill
Roath Agatha F, res 435 W Market
Roath Sherman M, student, res 435 W Market
Roath Wm S [Nettie M], with XXth Century H & V Co, res 435
W Market
Robb Arthur A, clerk Goodrich Co, res 77 Glendale ave
Robb Elizabeth D, stenog Akron Gas Co, res 77 Glendale ave
Robb Isabel A, bkpr Glock-Korach Co, res 77 Glendale ave
Robb Mrs Mary E (wid John), res 77 Glendale ave
Robb Wilfred, clerk Akron Gas Co, res 77 Glendale ave
Robbins Mrs Bridget M (wid Addison), res 128 N Forge
Robbins Earl L [Lida F], conductor st ry, res 1038 Yale
Robbins Lois E, dressmaker Upham B Co, res 128 N Forge
Robbins Mrs Mary (wid Thomas), res 657 S Main
Robbins William, wks Erie R R, res 657 S Main
Robbins Wm A [Deborah E], foreman Goodyear Co, res 128 N
Forge
Robenalt Charles J [Addie], wks P P & S Co, res 23 W Long
Robenstine Grant H [Clara C], craneman, res 162 Roswell
Robenstine James E, potter, res 162 Roswell
Robenstine John A [Elta M], potter, res 1129 Hart
Robenstine Vina G, res 1129 Hart
Roberts Alfred, wks Am H R Co, res 57 W Market
Roberts Bertha M, res 628 Payne ave
Roberts Mrs Catherine (wid Fred), res 365 S Broadway
Roberts Charles R [Irene], engineer Erie, res 287 Wheeler
Roberts Daniel A [Carrie E], wks D R Co, res 387 Fountain
Roberts Mrs Elizabeth (wid Thomas J), res 88 W Miller ave
Roberts Elwin C, teacher, rms 229 Spicer
Roberts Ethel L, student, res 287 Wheeler
Roberts Frank, pressfeeder Werner Co, res 57 W Market
Roberts George J, res 1055 S Main
Roberts Hannah M, res 24 N Union
Roberts Harry W, res 1055 S Main
Roberts Henry [Gladys], wks R C P Co, res 262 Dixon place
Roberts Herbert, res 17 Aqueduct
Roberts Mrs Ida B (wid George A), res 422 Pearl
Roberts Jennie, clerk, res 24 N Union
Roberts John [Alice], potter, res 311 Howe
Roberts John [Theresa], wks Werner Co, res 763 Upson

QUEENSWARE...SILVERWARE...TIN-
WARE AND OTHER WARES AT

MAHAFFEY'S

YOUR CREDIT
IS GOOD

PATENTS, WILCOX, PARSONS & BURCH

40-44 Central Savings & Trust Building

AKRON CITY DIRECTORY

761

- Roberts John C [Henrietta M], painter, res 454 E Buchtel ave
Roberts John J [Louise], wks Am H R Co, res 62 Russell ave
Roberts John W [Clara B], clerk Upham B Co, res 272 Spicer
Roberts Joseph A, wks Firestone Co, res 1055 S Main
Roberts Joseph H [Charlotte A], conductor st ry, res 1055 S Main
Roberts Mrs Katie, res rear 73 N Broadway
Roberts Louis [Lilian V], wks R C P Co, res 414 Fuller
Roberts Mrs Mary (wid Wm H), res 628 Payne ave
Roberts May Belle, wks 339 Crosby
Roberts May E, student, res 170 Beck ave
Roberts Sidney T, machinist, res 17 Aqueduct
Roberts Thomas [Bessie B], wks Jackson Bros, res 233 S High
Roberts Vassale, laborer, bds 180 Adams
Roberts William, clerk Frank, L & C Co, res 763 Upson
Roberts William, woodworker, res 57 W Market
Roberts Wm H [Catherine], master mechanic N O T & L Co,
res 17 Aqueduct
Roberts Wm M [Cora G], painter, res 230 S Portage path
Robertson Albert T, woodworker, res 34 W York
Robertson Charles B [Anna T], painter, res 889 S High
Robertson Edward P [Sophrona], painter, res Kenmore
Robertson George V, clerk G K Foltz Co, rms 321 E Market
Robertson Fred, clerk E J Alderfer, res 381 E Market
Robertson Pearl S, res 889 S High
Robey Earl D, musician, res 848 Coburn
Robey George W [Rosa], wks D R Co, res 832 Coburn
Robey Iva M, res 848 Coburn
Robey Otto [Mina], conductor st ry, res 845 Bell
Robey Wm H [Mary A], salesman, res 848 Coburn
See also Roby
Robinett Lola M, res 558 Blaine ave
Robinett Mrs Sarah (wid Milo), res 558 Blaine ave
Robinett Wm L, res 558 Blaine ave
Robinson Albert, wks Stein R Co, res 839 Johnston
Robinson Mrs Alice J, res 461 Spicer
Robinson Arthur H [Addie M], brickmason, res 399 Kling
Robinson Benjamin, rubberworker, res 839 Johnston
Robinson Bertha E, res 484 Warner
Robinson Blanche, wks 575 S Main
Robinson Blanche, res 1161 Andrus
ROBINSON BOOK STORE, J K Richardson propr, books, of-
fice supplies, stationery, news, sporting and fancy goods 31
S Howard, both Phones
ROBINSON BYRON W [Zeletta M], sec The Robinson Clay
Product Co, res 70 Kent, People's Phone 1573

FROM A MUSTARD LADLE
TO A PUNCH BOWL

BUCKEYE SUPPLY HOUSE

RIGHT FURNITURE AT RIGHT ... PRICES B. L. DODGE

762

THE BURCH DIRECTORY CO'S

- Robinson Charles, wks D R Co, res 295 Sherman
Robinson Charles H [Charlotte], miller, res 1180 Hart
Robinson Mrs Charlotte L (wid James S), res 177 Bluff
Robinson Clara, rms 251 E Mill
Robinson Clarence V, foreman G W Cereal Co, res 1170 Hart
ROBINSON CLAY PRODUCT CO The, Henry Robinson pres,
J F Townsend vice pres, B W Robinson sec, F W Butler
asst sec, H B Manton treas general office 1010 E Market,
both Phones 288 (See card front fly leaf)
Robinson Dee T [Margaret H], laborer, res 28 Charles
Robinson De Forest, painter, res 31 Fairview Terrace
Robinson Elizabeth, res 839 Johnston
Robinson Mrs Elizabeth (wid Edward), res 839 Johnston
Robinson Elizabeth M, student, res 773 E Market
Robinson Elsie, rms 16 Ridge
Robinson Mrs Emily (wid Andrew J), res 197 Bluff
Robinson Erma A, teacher, rms 322 Sumner
Robinson Frank, conductor st ry, rms 38 W Miller ave
Robinson Harriet T, wks Ent Mfg Co, res 484 Warner
Robinson Harry, wks El Light Co, rms 28 Lake
Robinson Helen E, res 741 S Main
ROBINSON HENRY [Mary C], pres The Robinson Clay Pro-
duct Co, res 773 E Market
Robinson Henry A [Ludie B], res 847 E Market
Robinson Henry K [Martha L], bricklayer, res 1170 Hart
Robinson I Virgil, wks D R Co, bds rear 479 S Main
Robinson James A [Jennie], wks Star Drill Co, res 286 Jackson
Robinson Jessie, dressmaker, rms 778 May
Robinson Nellie, rms 815 Yale
Robinson Nellie E, wks A Peterson & Co, res 484 Warner
Robinson Norman, porter, bds 15 N Howard
ROBINSON PARK T [Florence L], mgr paving brick dept
Robinson Clay Product Co, res 99 S Arlington
ROBINSON R DE WITT, physician and surgeon 315 Hamilton
Bldg, both Phone 674, hours 2 to 5 p m, rms 60 Adams, both
Phones 674-2
Robinson Romeo R [Anna E], lettercarrier, res 138 W Market
Robinson Russell L [Mary], supt factory 4 Robinson Clay Pro-
duct Co, res 44 Kent
Robinson Stephen A [Sophronia], shoemaker 440 Wooster ave,
res 484 Warner
Robinson Stephen H, wks Goodrich Co, res 484 Warner
Robinson Walter, rubberworker, res 839 Johnston
ROBINSON WM M [Emma L], mgr Office Toilet Supply Co,
77 S High, both Phones 255, res 475 Carroll

IF YOU USE BEER AT HOME
WHY NOT GET THE BEST?

BURKHARDT'S

"SELECT EXPORT"
BOTH PHONES 259

HARPER DRUG CO. Professional Prescriptionists

8 E. MARKET AND 59 S. HOWARD STS.

AKRON CITY DIRECTORY

763

Robinson Wilson, bds Hotel Buchtel
Robison C Russell [Bessie I], machinist, res 940 S Main
Robison Frank, wks Colonial S & I Co, bds 612 Sherman
Robison Herman, rubberworker, res 233 Westwood ave
Robison Virgil [Anna], wks Alkali R Co, res 712 Yale
Robinson Walter [Anna R], baggage agt U Depot, res 413 Carroll
Robitz Joe, laborer, bds 94 N Canal
Roby Charles L [Sadie B], harnessmaker, res 799 Yale
Roby Frank T [Nancy J], laborer, res 258 Bartges
Roby Hester A, res 258 Bartges
 See also Robey
Roche Ellen, res 142 S Broadway
Roche William, res 142 S Broadway
Rochester Joseph, wks Goodyear Co, bds 20 Goodrich
Rock Jacob W [Mary L], salesman, res 133 Adolph ave
Rockey A John [Sarah J], foreman A-Selle Co, res 215 E Market
Rockhold Ruby, res 173 E Crosier
Rockrise Thomas, student, rms 250 E Buchtel ave
Rockwell Mrs Bridget (wid Edward), res 255 Rockwell court
ROCKWELL FRANK J [Catherine B] (Rogers, Rowley &
 Rockwell), res 320 E Buchtel ave, People's Phone 1466
ROCKWELL FRANK W [Mary A], attorney Robinson Clay
 Product Co, res 833 E Exchange
Rockwell Ida, student, res 833 E Exchange
Rockwell Ida May, artist, res 25 S High
ROCKWELL JAMES W [Elvira], physician and surgeon, of-
 fice and res 25 S High, People's Phone 806
Rockwell Joseph C [Claudia E], teacher Buchtel College, res
 265 Rosedale place
Rockwell Mary, res 833 E Exchange
Rockwell Thomas [Margaret C], clk R C P Co, res 958 Johnston
Rockwell Wade, student, res 833 E Exchange
Rockwood Ammiel W [Phoebe A], res 443 Jackson
Rockwood Bion E [Mamie L], conductor st ry, res 542 Wooster
Rockwood Claude A, draftsman, res 542 Wooster ave
Rockwood Leon L [Rose L], motorman, res 864 Harvard
Rockwood Louis [Adeline], res 665 Wooster ave
Rockwood Wm G [Clara M], stonemason, res 1028 Bowery
Rodatt August, wks Mirror Co, bds 942 May
Roddy Michael, rubberworker, bds 1018 Rhodes ave
Rodenbaugh Charles [Lydia], kilnburner, res 127 Oak court
Rodenbaugh Gertrude H E (Rodenbaugh & Powell), res 127 Oak
Rodenbaugh Guy A, collector Ak News Agency, res 127 Oak ct
Rodenbaugh Harry A, mgr H Herman, rms 41 Long
Rodenbaugh Irene, res 127 Oak court

WM. H. EVANS & SON INSURANCE AND LOANS
CORNER MILL AND HOWARD STS.

- Rodenbaugh Lillian, res 127 Oak court
RODENBAUGH & POWELL (Gertrude H E Rodenbaugh,
Agnes M Powell) millinery 71 S Howard, Peo Phone 387
Rodenbaugh W Sylvester [Anna B], clerk Surprise Store, res 270
Locust
Rodenbucher Andras, laborer, res 792 Beardsley
Roderick C William [Cora B], wks Star D Co, res 953 Snyder
Rodgers Allen C [May], wks Ak Gas Co, res 318 N Howard
Rodgers T Leslie [Ethel I], butter dealer, res 223 Carroll
Rodrick Phny, wks Goodrich Co, res 632 S High
Rodrick Rodrick [Margaret], wks D R Co, res 632 S High
Rodway John, wks Goodyear Co, res 707 Upson
Rodway Joseph, wks Am H R Co, bds 188 Bartges
Rodway William [Etha L], wks Goodyear Co, res 707 Upson
Roe Stephen F [Eva L], carpenter, res 204 Carroll
Roeger Archie C [Clara A], clerk Fenwick & A, res 179 W Cedar
ROEGER BROTHERS (Charles R and Geo W) mfrs of carri-
ages, wagons etc Brittain O, P O E Akron, both Phones
(See index to ads)
Roeger Charles, student, res 66 Jackson
Roeger Charles R [May L] (Roeger Bros), res Brittain O, P O
E Akron
Roeger Christ [Rosanna], res Brittain O, P O E Akron
Roeger George W [Anna] (Roeger Bros), res Brittain O, P O
E Akron
Roeger Henry, laborer, rms 59 E Market
Roeger Mrs Theresa (wid Charles), res 66 Jackson
Roemisch Edward, bookbinder, res 301 N Union
Roepke Charles [Agnes], wks W & B Mfg Co, res 172 Shelby av
Roepke Charles F [Nancy C], coremaker, res 446 Cuyahoga
Roepke Dorothy A, teacher, res 444 Perkins
Roepke Edith C, res 872 St Clair
ROEPKE EDWARD A [Mary A], vice pres Akron Fertilizer
Co, res 564 Cuyahoga
Roepke Mrs Elizabeth (wid Frederick W), res 872 St Clair
Roepke Ella E, res 872 St Clair
Roepke Frank, in U S Navy, res 872 St Clair
Roepke George [Lyndia I], wks XXth C Co, res 236 James
Roepke Mrs Jennie (wid Wm F), res 650 Garfield
Roepke Mattie, res 444 Perkins
Roepke Walter W, wks Werner Co, res 872 St Clair
Roepke Wm F [Rose], city fireman, res 251 Dixon place
Roethig Minnie, nurse City Hospital, res same
Rogers Ada M, res 220 Beech
Rogers Albert H [Minnie], wks W-S-M Co, res 399 N Arlington

CARRIAGES • AKRON CARRIAGE & IMPLEMENT CO.

67-71 WEST MARKET STREET

AKRON CITY DIRECTORY

765

Rogers Mrs Barbara (wid Charles), res 220 Beech
Rogers Benj E [Myrtle], wks Goodyear Co, res 84 Jackson
Rogers Bert, laborer, res 220 Beech
Rogers Carrie E, res 399 N Arlington
Rogers Charles H, wks Summit C Co, res 399 N Arlington
Rogers Charles H, student, res 335 E North
Rogers Charles H [Alice], wks D R Co, res 312 Torrey
Rogers Charles W, wks Goodyear Co, res 345 E North
Rogers Edith M, res 345 E North
Rogers Elmer A [Jessie A], res 278 Torrey
Rogers Everett O, wks D R Co, res 312 Torrey
ROGERS FRANCIS [Ella] (Guthrie & Rogers), res 48 N Walnut
Rogers George S [Gladys L], lettercarrier, res 181 W Exchange
ROGERS GEORGE W [Anna G], attorney at law with The
Goodyear Tire & Rubber Co 1144 E Market, both Phones 12,
res 116 Kirkwood, Bell Phone 166-2
Rogers Grace, res 335 E North
Rogers Harriet A, res 399 N Arlington
Rogers Harry, wks Firestone T & R Co, res 616 Camp
Rogers Harvey A, clerk Goodrich Co, res 345 E North
Rogers Herbert E [Rose H], foreman Am C Co, res 26 Spruce
Rogers Homer C wks D R Co, bds 84 Jackson
Rogers James [Mary], blacksmith, res 335 E North
Rogers James M [Edith V], wks Star D M Co, res 161 Adams
Rogers James S [Ella S], molder, res 345 E North
Rogers John [Anna A], wks W-S-M Co, res 196 Boulevard
Rogers John H [Mary A], slater, res 367 E North
Rogers John W, wks Ent Mfg Co, res 986 Haynes
Rogers Joseph, laborer, res 220 Beech
Rogers Leonadias D [Alice A], wks Goodrich Co, res 92 E State
Rogers Lilly E, res 399 N Arlington
Rogers Lucinda, wks 179 Ash
Rogers Ovan J, wks C A & C Ry, res 159 Wooster ave
Rogers Mrs Rosa, res 347 Mills ave
ROGERS, ROWLEY & ROCKWELL (S G Rogers, A J Row-
ley, F J Rockwell) attorneys at law 33-37 Central Savings
& Trust Bldg, both Phones
Rogers Ruth A, clerk Goodyear Co, res 367 E North
ROGERS SAMUEL G [Chloe A] (Rogers Rowley & Rockwell)
res 112 Hamilton ave, Bell Phone Main 903
Rogers Mrs Sarah J (wid Joseph M), res 210 Beck ave
Rogers Scott W [Olive G], rubberworker, res 452 Water
Rogler Elizabeth M, wks 139 E Market, res 643 Grant
Rogler J Christopher, clerk Greenwood Bros, res 643 Grant
Rohan Howard, student, rms 167 S Union

LIFE INSURANCE MUTUAL BENEFIT
... DURANT

WE CAN TAKE GOOD CARE OF YOU IN OFFICE FURNITURE, AT RIGHT PRICES, TOO. B. L. DODGE

766

THE BURCH DIRECTORY CO'S

- Rohr Daniel, mail dispatcher Union Depot, rms 57 E Market
ROHLEDER DAVID T [Kittie M], barber shop and billiard parlor 10 W Market, res 246 E Market
ROHLEDER MRS KITTIE M, dealer in fine confectionery, ice cream, cigars, tobaccos, magazines, newspapers etc, 246 E Market, res same, People's Phone 1084
Rohler Jacob C [E Jane] grocer 136 W State, res 263 Locust
Rohler Luther K, res 263 Locust
Rohler Roman, student, res 263 Locust
Rohler William, boilermaker, res 263 Locust
Rohman Mrs Carrie (wid Henry), res 341 W Market
Rohn John [Susie], wks Goodrich Co, res 289 Wooster ave
Rohn Kurz, laborer, bds 366 Buckeye
Rohn Philip [Catherina], laborer, res 289 Wooster ave
Rohna John [Mary], laborer, res 681 Railroad
Rohner Albert H, wks Kraus-Kirn Co, res 628 Sumner
Rohner Charles J [Gertrude E], clerk G M Whalen, res 414 Pearl
Rohner Emma A, res 842 Yale
Rohner Erwin H, with J A Rohner, res 842 Yale
Rohner Frank, res 628 Sumner
Rohner George A [Eva M], bkpr Burger Iron Co, res 838 Harvard
Rohner Harry N, student, res 542 S Main
Rohner Hiram [Lena], wks Akron-Selle Co, res 542 S Main
Rohner John B printer, res 542 S Main
ROHNER JOSEPH A [Lousia K], dealer in groceries, provisions and notions 263 E Thornton, People's Phone 247, res 842 Yale, People's Phone 1478
Rohner Joseph N [Emma], salesman Ak Bakery, res 265 E Voris
Rohner Mamie M, res 542 S Main
Rohner Mrs Mary E (wid J George), res 628 Sumner
Rohner Matilda, collector O'Neil & Co, res 542 S Main
Rohner Sebastian, res 515 Allyn
Rohr Mrs Marie (wid Charles), res 401 Bass ave
Rohrbach Edward [Amelia], wks S S P Co, res 754 Washington
ROHRBACHER & ALLEN (A C Rohrbacher, I F Allen) wholesale and retail hardware and mfrs of the "Jahant" furnaces 66 S Howard, both Phones 70 (See card front cover)
ROHRBACHER ALTA C (Rohrbacher & Allen), res 45 S Union, People's Phone 40
Rohrbacher Paul F, with Rohrbacher & Allen, res 45 S Union
Rohrer Mrs Alice, res 101 Lincoln
Rohrer H Clark, teamster, bds 187 Bluff
Rois Adam [Eva], expressman, res 466 Bell
Rois Adam jr, wks J E Bergmann, res 466 Bell

WOLFSPERGER WATCH THE SIGN | **54 EAST MARKET**
"MORE WORK" | **PEOPLE'S PHONE 1710**

Rois Anna, res 466 Bell
 Rois Eva E, res 466 Bell
 Roland Louis [Lena], laborer, res Kenmore
 Rollins Harry, with Goodrich Co, rms 48 Quarry
 Rolph Fred, baker E J Alderfer, res 350 Sherman
 Roman Frank [Leslie], pastry cook Hotel Buchtel, res same
 Roman Jacob A [Rosa], clerk I Reder, res 654 Sibley alley
 Roman Joseph [Julia], laborer, res 26 N Case ave
 Roman Michael, laborer, bds 156 N Case ave
 Romanello Joseph, res 22 Cuyahoga
 Romanello Sebastian [Antonia], res 22 Cuyahoga
 Romanello Theresa, res 22 Cuyahoga
 Romig Hiram F [T Frances], clk L & T Co, res 141 W Thornton
 Romig Howard V, clerk Wm Nold, res 141 W Thornton
 Romine Lorenzo D [Sallie E], wks Alkali R Co, res 606 S Main
 Rommel Frank [Diana], salesman, res 399 E Exchange
 Rommel Gust, baker, res 816 Beardsley
 Romweber Albert B [Cassie], wks Star P M Co, res 618 Cuya
 Romweber Edna M, res 247 W Tallmadge ave
 Romweber Emil A, wks Jahant El Co, res 247 W Tallmadge ave
 Romweber Gus H [Mattie T], millwright, res 247 W Tallmadge
 Romweber John H [Elizabeth], bowling alley 59 S Main, res 30
 Adams
 Ronk Jacob E [Gertrude], wks Am Cereal Co, res 260 Wildwood
 Rood Mrs Jennie L, teacher, res 72 Adams
 Rook Elizabeth, cook Y W C A, res 118 S Broadway
 Rook Ethel M, student, res 455 Vine
 Rook John, laborer, rms 59 E Market
 Rook Wm H [Mary E], machinist, res 237 Spicer
ROOK WM H jr [Emma E], mechanical engineer Am S P Co.
 res 455 Vine, People's Phone 281
 Roop Albert C [Lizzie], laborer, res 16 Falor ave
 Roop Charles A, wks C Reinhold, bds 192 S High
 Roop Frank L [Iva B], machinist, res 253 Campbell
 Roop Vera M, student, res 842 Huron
 Roos Alfred, driver U S Express Co, res 174 Roswell
 Roos Matilda, res 174 Roswell
 Roos Olaf [Gunilla], laborer, res 174 Roswell
 Roose F Mae, stenog Wilcox, Parsons & B, res near the Gorge
 Roose Harry W [Lilly E], wks Star D M Co, res 291 E South
 Roose Herbert S [Edith B], res 327 E North
 Roosh Charles, boilermaker, bds 92 Ann
 Roost John [Rose] (A Kull & Co), res 606 Sherman
 Root A B, wks Alkali R Co, rms 510 S Main
 Root Charles, harnessmaker, bds 192 S High

N. Y. CANDY KITCHEN Fine Confectionery
19 SOUTH HOWARD STREET.

Root Delmer E, machinist, res 125 N Union
Root Frank M [Catherine C], bkpr D Match Co, res 307 Elm ct
Root E James, clerk Acme No 7, res 74 Nickel
Root Mrs Mary A (wid Hiram), res 125 N Union
Root Mrs Sabina (wid Daniel), res 819 May
Root Samuel L, bkpr Akron Gas Co, res 819 May
Root T James [Minnie B], wks Acme No 7, res 74 Nickel
Rorick Norman S, wks Goodrich Co, bds 324 Allyn
Rosanau Emma V, res 19 Ladd
Rosanau Wm F [Caroline], res 19 Ladd
Rosche Edw H [Bertha M], wks Goodrich, res 490 Rentschler ct
— Rose Mrs Addie L, nurse, res 340 Crosby
Rose Arthur C [Mary R], potter, res 500 Nash
Rose Edward S [Lilly B], wks B R Co, res rear 261 N Case ave
Rose Ethel A, teacher, res 183 Cuyahoga
Rose Mrs Florence, res 146 S Balch
Rose James F [Anna B], laborer, res 171 Wooster ave
Rose Mrs Lucinda P (wid Wm G) res 78 E Mill
Rose Lucius [Minna], florist 418 Vine, res same
Rose Olive M, res 497 E Buchtel ave
— ROSE WM H K [Mary H], mgr Standard Oil Co, res 497 E
Buchtel ave
Roseman Emil, laborer, bds 1176 Johnston
Roseman Stephen, laborer, bds 1176 Johnston
Rosenberg Mrs Elizabeth (wid Frederick), res 174 N Maple
Rosenberg Louis, tailor 30½ W Exchange, rms same
Rosenberger Paul, laborer, bds 785 Washington
Rosenberry Bessie A, clerk, res 376 Livingston
Rosenberry Mrs S Ellen (wid Austin), res 376 Livingston
Rosenbloom Mrs Lottie, res 816 Rhodes ave
Rosenblum Harry, res 131 Palmer
Rosenblum Louis, res 131 Palmer
Rosenblum Nathan [Esther], barrel dealer, res 131 Palmer
Rosenfeld Abraham [Bessie], harness mfr 19 S Main, res 66 N
Broadway
Roskofski Casimir, chef, rms 240 S High
Ross Alexander E, wks D R Co, bds 824 Holloway
Ross Anna C, teacher, res 60 S Broadway
Ross Arleigh, wks Goodrich Co, bds 658 Edgewood ave
Ross Charles, saloon 103 N Howard, res same
Ross D Frank [Cora A], foreman Akron R T Co, res 38 Bachtel
Ross Donald A, student, res 38 Bachtel ave
Ross Mrs Emma C, lunch 120 E Market, res 60 S Broadway
Ross Frank, laborer, bds Bruot alley
Ross George W [Grace L], wks D R Co, res 673 S Broadway

GET MARRIED YOUR CREDIT IS GOOD **MAHAFFEY'S**
AT

PATENTS, WILCOX, PARSONS & BURCH

40-44 Central Savings & Trust Building

AKRON CITY DIRECTORY

769

Ross Homer C, student, res rear 407 Vine
Ross Mrs Ida J, stenog O'Neil & Co, res Cuya Falls O
Ross Jane, res 103 N Howard
Ross Jaspar N [Jennie C], wks Goodrich Co, res rear 407 Vine
Ross Kyle V [Blanche], electrician, res 38 Bachtel ave
Ross Mamie E, res rear 407 Vine
Ross Michael J, clerk G W Cereal Co, res 106 N Broadway
Ross Myra, res 38 Bachtel ave
Ross Norman K, gardener, res rear 407 Vine
Ross Orin C [Bertha A], wks XX Cen H & V Co, res 623 Allyn
Ross Patrick [Bridget], res 106 N Broadway
Ross Stanley C [Alpha C], ticket agent N O T & L Co, res 43 W South
Ross Walter N, plumber, res rear 407 Vine
Ross William [Mame], milk dealer, res 43 W South
Rossen Bessie, res 194 Carroll
Rossen Fanny F, clerk, res 194 Carroll
Rossen Isaac J [Katie], glazier, res 194 Carroll
Rossen Joseph, laborer, bds 196 S Arlington
Rossen Maurice A, res 194 Carroll
Rosser James, wks S S P Co, res 157 W South
Rossman Augusta, res 586 East ave
Rossman Fred W, wks Cereal Mill, res 586 East ave
Rossman Paulina, res 586 East ave
Rossmann Mrs Pauline L, res 169 Adams
Rosswurm William, wks Akron W W Co, rms 393 Bluff
Rost Mrs Carrie E (wid Albert), res 405 Kling
Rost George A, clerk Zimmerly Bros, res 405 Kling
Roster John W [Anna], res 26 Charles
Rotenberg Samuel, foreman Am Scrap Iron Co, res 816 Rhodes av
Rotert Anna S, res 66 S Forge
Roth Bessie L, stenog Firestone Co, res 81 Wood
Roth Carrie A, res 177 W Thornton
Roth Charles [Elizabeth], wks Am Cereal Co, res 950 Holloway
Roth Charles H, student, res 585 E Buchtel ave
Roth Charles J, mailing Clerk B & O, res 81 Wood
ROTH ELLSWORTH H, broker 330 and 332 Hamilton Bldg,
both Phones 47, rms 112 S College
Roth Mrs Eva M (wid Ferdinand), res 463 Perkins
Roth Fred, baker, rms 350 Sherman
Roth Harry C, student, res 585 E Buchtel ave
Roth Henry F [Mary K], bookbinder, res 444 Sherman
Roth Ida, res 177 W Thornton
Roth Joseph A, clerk Kempel & Co, res 177 W Thornton
Roth Mrs Matilda (wid Carl), res 577 Grant

EVERYTHING TO FURNISH A FIRST-CLASS BAR **BUCKEYE** SUPPLY HOUSE

LARGEST SELECTION OF OPEN STOCK DINNER WARE IN THE CITY B. L. DODGE

770

THE BURCH DIRECTORY CO'S

Roth Mrs Matilda (wid John B), res 81 Wood
Roth Matilda A, res 177 W Thornton
Roth Max, laborer, res rear 470 Bluff
Roth Mildred, res 365 Campbell
Roth Paul L [Clara A], plasterer, res 160 Hill
Roth Rose E, res 950 Holloway
Roth Wm C [Aurie C], salesman Akron E & C Co, res 585 E
 Buchtel ave
Rothacker Irene, res 60 S Broadway
Rothaupt George [Theresa A], molder, res 343 Buckeye
Rothen J Albert, wks L W Camp Co, bds 1182 Marcy
Rotherman Catherine, wks 305 W Market
Rothermel Mrs Addie R (wid Henry A), res 494 W Market
Rothermel Adelaide C, res 494 W Market
Rothermel Grace, res 494 W Market
Rothermel Henry H, clerk O'Neil & Co, res 778 Harvard
Rothermel Otto B [Amelia J], driver O'Neil & Co, res 97 N High
Rothermel Paul, carpenter, res 463 Clover
Rothermel Sterling, student, res 1178 East ave
Rothermundt Emil A, res 899 Miami
Rothermundt Martin D [Mary J], wks J Heppert, res 899 Miami
Rothfus August [Philippina], wks Buckeye R Co, res 432 Spicer
Rothrock Elias [Leah], res 690 Coburn
Rothrock Gretta Pearl, music teacher, res 450 S Maple
ROTHROCK JACOB J, flour, grain and mill feed, baled hay
 and straw 61 W Market, People's Phone 1660, rms 85 Wood
Rothrock John J [Pearl E], with Akron Carriage & Implement
 Co, res 450 S Maple
Rothrock Sylvia G, dressmaker, res 221 E Center
Rothrock Wm H [Mary B], res 718 Coburn
Rottenberg Charles W [Ida M], wks Am Cereal Co, res 817 Grant
Rotter Albert, wks Alkali R Co, bds 149 Halstead
Rouch Arthur [Hattie M], teamster, res 374 Pearl
Rouch Nathan [Ellen], carpenter, res 570 Camp
Rouch Wm A, wks W & B Mfg Co, res 374 Pearl
Roundy Mrs Clara (wid Charles), res 753 Commins
Roundy Floyd O, wks May & F, res 753 Commins
Roundy Harry C, carpenter, res 753 Commins
Roundy Pearl S, res 753 Commins
Rouse Clarence A [Frieda H], wks Firestone Co, res 1034 Bellows
Roush Clinton, driver, res 187 N Forge
Roush Cornelius B [Catherine], wks D R Co, res 670 East ave
Roush D Frank [Emma], engineer, res 224 W Thornton
Roush Elizabeth, stenog W O Wise, res 670 East ave
Roush George P [Lucy J], wks Alkali R Co, res 62 Jackson

BURKHARDT'S BEER LEADS THEM ALL. TRY A **259**
CASE. BOTH PHONES

HARPER DRUG CO. PHOTOGRAPH SUPPLIES

8 E. MARKET AND 59 S. HOWARD STS.

AKRON CITY DIRECTORY

771

- Roush James J, student, res 670 East ave`
Roussert Albert, barber 231 E Exchange, res 327 Wheeler
Roussert Mrs Elizabeth (wid George), res 327 Wheeler
Roussert Katherine, clerk Upham B Co, res 327 Wheeler
Roussert Leo, machinist May & F, res 327 Wheeler
Roussert Louis [Mamie A], plumber, res 218 E Exchange
Roussert William [Josephine M], klinsetter, res 512 Crouse
Rovin Sam [Hudel], wks Am Cereal Co, res 857 Rhodes ave
Rowan Mrs Ellen S (wid John), res 509 Sumner
Rowden Janet, res 247 Summit alley
Rowden John, res 247 Summit alley
Rowden William [Margaret], laborer, res 247 Summit alley
Rowden William jr, teamster, res 247 Summit alley
Rowe Augustus W [Nellie H], res 638 Garfield
Rowe Cecilia P, student, res 923 Hazel
Rowe Mrs Daisy, res 122 N Summit
ROWE DARIUS [Ida S], physician and surgeon 38 S Howard,
office hours 9 to 11 a m and 2 to 4 p m, res 111 S Maple, Peo-
ple's Phone 209
Rowe Edward J, messenger, res 638 Garfield
Rowe Frank E [Emily], bkpr Beacon Journal, res 978 Brown
Rowe George S, sec Saalfield Pub Co, rms 64 N Prospect
Rowe Gertrude E, student, res 978 Brown
Rowe John J [Amanda M], milk dealer, res 35 McCoy
Rowe Mrs Louisa, res 263 W Market
Rowe Richard [Janet], tailor Surprise Store, res 923 Hazel
Rowe Ruth M, res 638 Garfield
Rowh Dora O, res 406 Locust
Rowh Everett H [Ella M], wks D R Co, res 406 Locust
Rowh Ora H [May], wks D R Co, res 644 Bowery
ROWLAND ALBERT, physician 378 S Maple, res same, hours
8 to 9 a m, 1 to 3 and 7 to 8 p m, People's Phone 608
Rowland Mrs Amelia (wid Samuel), res 1015 Yale
Rowland Daniel W, tinner, res 858½ S Main
Rowland Edw R [Ida E], clerk Goodrich Co, res 804 Holloway
Rowland Elmer R, wks Am Cereal Co, bds 967 Wilhelm
Rowland John A, motorman, rms 965 S Main
Rowland Merton R [Olive J], collector, res 318 Water
ROWLES COAL CO (F L Rowles) wholesale and retail coal
33 Cherry, both Phones 556
Rowles Mrs Eliza S (wid Edward) res 1054 Johnston
Rowles Frank L [Cora E] (Rowles Coal Co), res 319 Crosby
Rowles Grace E, res 1054 Johnston
ROWLEY ARTHUR J [Amelia] (Rogers, Rowley & Rock-
well), res 838 E Market, Bell Phone Main 261

WM. H. EVANS & SON FIRE INSURANCE AND MORTGAGE
LOANS. COR. MILL AND HOWARD

HOME-MADE BREAD AND CAKES MADE TO ORDER. 66 SOUTH MAIN STREET :: E. J. ALDERFER

772

THE BURCH DIRECTORY CO'S

ROWLEY JOHN M, sec The Akron Coal Co and The Columbia Coal Co, rms 142 Adolph ave
Rowley Leonard D, res 142 Adolph ave
Rowley Mrs Mary J (wid William), res 824 E Market
Rowley Oswald, wks A China Co, bds 15 Irvin court
Rowley Zelle I, teacher, res 824 E Market
ROWSE HARRY F [Flora], asst sales mgr Robinson Clay Product Co, res 754 Carroll
ROYAL INSURANCE CO, J I Bachtel agent, 90 and 92 S Howard, People's Phone 722
Royce Wm A [Mary E], teamster, res Kenmore
Royer & Bishop (E L Royer, A L Bishop) grocers 547 N Howard
Royer Delbert [Pearl], wks Ak Brewing Co, res 806 Miami
Royer Edward L [May B] (Royer & Bishop), res 545 N Howard
Royer Esther M, bkpr Frank, L & C Co, res 189 Euclid ave
Royer George W, laborer, res 806 Miami
Royer Hoten [May], laborer, res 421 Fountain
Royer John, driver P T McCourt, res 891 S High
Royer Lydia, res 421 Fountain
Royer Mrs Mary (wid Lawrence), res 339 S Maple
Royer Walter [Anna], wks Am Cereal Co, res Kenmore
Royer Zulah R, res 545 N Howard
Royhan Clarence, res 894 S High
Royhan George F [Mary], res 894 S High
Royhan Wm H, wks Goodrich Co, res 894 S High
Royka George, laborer, bds 71 S Case ave
Royka John laborer, bds 71 S Case ave
Royka Paul [Elizabeth], laborer, res 71 S Case ave
RUBBER TRADING CO, I C Alden agent 114 Hamilton Bldg, Bell Phone 999
Rubenstrunk Herman, wks Am H R Co, res 806 St Clair
RUBICK MICHAEL H, merchant tailor 140 E Exchange, bds 360 Bell
Rubinovich Simon, shmkr J Hershenhaus, rms 309 W North
Ruble Edward, carpenter, bds 58 S High
Ruch Elmer D [Laura], wks Kraus-Kirn Co, res 853 Harvard
Ruch Ira J, res 416 Wooster ave
Ruch John H [Mary M], wks Dauntless Mfg Co, res 135 W South
Ruch Karl, gardener, res 681 Payne ave
Ruch Lorenzo D [Emma M], wks Kraus-Kirn Co, res 867 Yale
Ruch Melanchton S [Isabel], carpenter, res 416 Wooster ave
Ruckel Albert H [Mary A], farmer, res s s Newton
Ruckel Amber V [Amanda], wks Am H R Co, res 566 Wooster
Ruckel Mrs Augusta (wid Orren E), res 233 Westwood ave
Ruckel Charles E [Margaret], engineer, res 874 E Exchange

CHINA AND QUEENSWARE, THE KIRK CO. 25 & 27 S. HOWARD ST.

AKRON CARRIAGE & IMPLEMENT CO.
67-71 WEST MARKET ST. FOR **ROBES AND BLANKETS**

AKRON CITY DIRECTORY

773

Ruckel Geo W [Delia], supt Summit S P Co, res 797 E Market
Ruckel Gladys M, res 233 Westwood ave
Ruckel Mrs Ida E (wid John C), res 393 Hickory
Ruckel Mabel O, res 233 Westwood ave
Ruckel Nora N, stenog Am Cereal Co, res s s Newton
Ruckel Sadie F, res 393 Hickory
Rudiminsky Benjamin, res 139 Palmer
Rudiminsky Esther, res 139 Palmer
Rudiminsky Hyman [Sarah], junk dealer, res 139 Palmer
Rudiminsky Leo, student, res 139 Palmer
Rudiminsky Louis, res 139 Palmer
Rudiminsky Mayer, clerk Golden H L Co, res 139 Palmer
Rudiminsky Rachel, res 139 Palmer
Rudiminsky Robert, res 139 Palmer
Rudler Eugene, saloon 556 Sherman, rms 243 E Thornton
Rudy Daniel B, clerk Dague Bros, res 81 Bittman
Rudy Van R, printer G L Curtice, bds 915 E Market
Ruedy August [Marguerite], engrn Burger I Co, res 234 Wheeler
Ruedy Ernest F [Katie A] (Central Motor Car Co), res 133 E Exchange
Ruedy Frieda, res 234 Wheeler
Ruedy Henry, saloon 403 S Main, res same
Ruedy Otto, res 234 Wheeler
RUEGSEGGER DAN U [Lottie], dentist 210 Walsh Block, People's Phone 515, res 43 S College, People's Phone 2033
Rufener Emma, res 337 Brown
Rufener Lizzie, wks 655 E Buchtel ave
Ruff Adolph L [Lilly M], fireman C A & C, res 1160 S High
Rugg Henry H [Louise R], machinist, res 330 Brown
Ruggles David L [Eva], blacksmith, res 572 Blaine ave
Ruggles Mrs Emma S (wid Sidney), res 184 S Forge
Ruggles Horace E [Rose], tinner, res 611 Cuyahoga
Ruhlin Adolph [Louisa A], foreman Werner Co, res 247 Bluff
Ruhlin Charles E [Grace M], bricklayer, res 201 Cross
Ruhlin Edward [Julia], agent, res 160 Nieman
Ruhlin Edward G [Jennie], bricklayer, res 166 Nieman
Ruhlin Gus, res 160 Nieman
Ruhlin John G, res 160 Nieman
Ruhlin Louise M, nurse, res 160 Nieman
Rumbaugh Susana, rms 36 S Prospect
Rumschlag Bernard [Elizabeth], wks Kile Co, res 1082 Raymond
Rumsey William, wks Akron-Selle Co, rms 407 S Maple
Rundel Florence E, res 631 Miami
Rundel George A [Hannah D], wks Am H R Co, res 631 Miami
Rundel Ralph W, student, res 631 Miami

MUTUAL BENEFIT PHONE 568. EVERETT BUILDING. **DURANT.**

WE HAVE SPECIAL FACILITIES FOR REFINISHING AND RE-UPHOLSTERING. **B. L. DODGE**

774

THE BURCH DIRECTORY CO'S

Rundel Samuel H, wks Am H R Co, res 631 Miami
Runge Alasa, res 102 Charles
Runge Della, res 666 Sherman
Runge Edith M, res 666 Sherman
Runge Mrs Elizabeth (wid Henry), res 702 Grant
Runge Fred J [Anna], wks Am Cereal Co, res 666 Sherman
Runge Henry J [Augusta C], wks D R Co, res 740 Sherman
Runge Ida, res 740 Sherman
Runge John H [Johanna L], wks B S P Co, res 102 Charles
Runge Joseph H [Amelia], wks XX Cen H & V Co, res 808 Kling
Runge Mrs Louisa (wid Henry), res 740 Sherman
Runge Wilhelm J, wks Ent Mfg Co, res 102 Charles
Runge Wm H [Ida M], miller, res 253 E Voris
Runyeon H Ray, painter, res rear 114 Bowery
Runyeon Henry F [Lucy], wks Masonic T, res rear 114 Bowery
RUNYEON JOHN M [Lilly F], contractor, res 142 Westwood

J. M. RUNYEON

SUCCESSOR TO GORDON & RUNYEON

Carpenter, Contractor and Builder

JOB WORK PROMPTLY DONE

ALL WORK GUARANTEED

PHONES. People's 2148-2 Bell 35

Office and Residence, 142 Westwood Avenue.

Ruof Andrew [Anna], res 44 Goodwin ave
Ruof John J [Barbara T], wks Werner Co, res 62 Brownless pl
Ruof Will J, savings teller Central S & T Co, res 44 Goodwin ave
Rupert Peter [Katie], laborer, res 747 Miami
Rupp Anna M, dressmaker, res 377 W. Thornton
Rupp Christian, res 377 W Thornton
Rupp Mrs Elizabeth (wid Jacob), res 377 W Thornton
Rupp Mrs Elizabeth M (wid Jacob), res 405 E Exchange
Rupp Elizabeth S, dressmaker O'Neil & Co, res 377 W Thornton
Rupp Fred, milk dealer, res 377 W Thornton
Rupp Fred, laborer, bds 841 Huron
Rupp Helen, wks 60 Fir
Rupp Jacob [Lena], teamster, res 244 Euclid ave
Rupp Jacob D [Mary S], molder, res 541 E Exchange
Rupp John, student, res 377 W Thornton
Rusch George, machinist, res 427 W Exchange
Russ Bertie L, res 29 N Arlington
Russ Bessie L, stenog Tyler Co, res 29 N Arlington

WOLFSPERGER

Combination Fixtures
"WIRE FOR ME"
And I will Wire for You

54 EAST MARKET
PEOPLE'S PHONE 1710

Russ Ernest L [Rhoda E], carpenter, res 29 N Arlington
Russ Joseph C [Martha], motorman, res 537 Wooster ave
Russ Nellie, res 537 Wooster ave
Russ Sarah F, bkpr Dime Savings Bank, res 537 Wooster ave
Russell C Emmet, paymaster Ent Mfg Co, res 277 S Arlington
Russell Edward, wks Diamond R Co, bds 342 Carroll
Russell Edward, saloon 479 N Arlington, res same
RUSSELL EDWARD J, Mayor's Clerk, res 50 Broad
Russell Eva M, res 124 Roswell
Russell Hezekiah R [Anna], painter, res 121 Glenwood ave
Russell Jennie F, res 486 Douglas
Russell John [Elizabeth], grocer 944 E Market, res 50 Broad
Russell Jordan C [Ida D], engineer, res 277 S Arlington
Russell Leona C, stenog Werner Co, res 516 E Market
Russell Lottie M, stenog Musser, K & M, res 51 Goodwin ave
Russell Marjorie, teacher Grace House, rms 605 E Buchtel ave
Russell Nicholas, wks Werner Co, rms 124 S Broadway
Russell Oliver H [Bertha M], teamster, res 427 Alexander ave
Russell Otho H, res 109 Bartges
Russell Robert E [Lena E], wks Alkali R Co, res 109 Bartges
Russell Roy, wks Goodrich Co, bds 109 Bartges
Russell Roy G, clerk Inman Bros, res 277 S Arlington
Russell Ruby J, student, res 121 Glenwood ave
Russell Sarah A, res 224 Ash
Russell T Armstrong, machinist, rms 69 Lake
Russell Thomas H [Mabel], painter, res 486 Douglas,
Russell Walter C [Bertha J], clerk Bartels & Co, res 120 E Exch
Russell Warren A [Delia K], wks R C P Co, res 118 E Market
Russell Wm E, res 224 Ash
Russell Worthy L M, wks Goodyear Co, res 109 Bartges
Rust Chas J [May], clerk J A Mahaffey, res 249 James
Rust Mrs Evelyn (wid William), res 249 James
Ruthenberg August [Emma], wks Werner Co, res 495 Beacon
Ruthenberg Ferdinand W [Anna M], bartender, res 175 Ledge
Ruthenberg Fred W [Anna M], wks Werner Co, res 189 Ledge
Ruthenberg Frederick W, wks E J Roan, res 495 Beacon
Ruthenberg Gust F [Elizabeth], wks Werner Co, res 401 W
Thornton
Ruthenberg Johanna, wks 90 N Prospect
Ruthenberg John F [Minnie M], wks Am C Co, res 181 Ledge
Ruthenberg Mrs Mary (wid John), res 216 Eagle
Ruthenberg Wm F [Frances], saloon 207 S Main, res 298 Berg
Rutherford Harry B, student, res 309 W Center
Rutherford James [Margaret] (Rutherford & Son), res 309 W
Center

PURE GOODS ARE ALWAYS **N. Y. CANDY KITCHEN**
THE BEST.

THE GLOCK-KORACH CO. MILLINERY AND LADIES FURNISHINGS--82 S. MAIN ST.

776

THE BURCH DIRECTORY CO'S

RUTHERFORD J & SON (James and Joseph E) tin, copper and sheet iron workers, gas and gasoline stoves, patentees and mfrs Star Deflector 126 S Howard, People's Phone 413
Rutherford James jr [Margaret], with R & Son, res 190 W Cedar
Rutherford Jos E [Villa] (Rutherford & Son), res 193 W Center
Rutherford Margaret M, res 309 W Center
Rutherford Walter S, student, res 309 W Center
Ruthman Albert, wks D R Co, bds 16 E Exchange
Rutimann John [Minnie], wks Goodrich Co, res 294 Cross
Rutimann Minnie M, clerk, res 294 Cross
Rutledge Mrs Mary, confectionery 331 N Howard, res same
Ruttman Chas F [Freda], clerk J Koch & Co, res 319 Berg
RUTTMAN DAN W [Gertrude A], mgr United Woolen Mills Co, res 326 Berg, Bell Phone 344-2
Ruttman Mrs Emma (wid Jacob), res 673 S Main
Ruttman Mrs Lena (wid Adam), res 300 Mills ave
Ryan Abram P [Catherine A], wks Alkali R Co, res rear 131 Wooster ave
Ryan Anna C, res rear 131 Wooster ave
Ryan D Webster, wks B & O, res 83 N Broadway
Ryan Elnor, student, res rear 131 Wooster ave
Ryan Forest [Nellie], wks Goodrich Co, res 249 W Thornton
Ryan Henry H [Jennie D], wks W-S-M Co, res 292 E Furnace
Ryan John, wks D R Co, res 369 Washington
Ryan Mabel, stenog Otis & Otis, res Kent O
Ryan Mrs Mary (wid Thomas), res 369 Washington
Ryan Patrick [Mary], saloon 1113 S Main, res same
Ryan Sylvester B, res 83 N Broadway
Ryan Thomas [Rosella], laborer, res 83 N Broadway
Ryan William, clerk, res 1113 S Main
Ryan Wm E, wks Enterprise Mfg Co, res 369 Washington
Ryan Wm T [Sophia A], huckster, res 374 Pine
Rybolt Daniel C [Maud T], prin High School, res 291 Spicer
Ryder Parmly H, bkpr Akron Pav & P Co, res 557 E Buchtel ave
Rynn Frank A [Mary A], electrician, res 268 Westwood ave

Seasonable

Shoes at

[S]

THE M. T. CUTTER CO.
10 South Howard St.

S & O ENGRAVING CO The, Chas A Ley pres and treas, W W McIntosh vice pres, J W Meeker sec, photo engravers by all methods 330 and 332 S High, both Phones
Saalfeld Albert G, with Saalfeld Co, res 24 N Prospect
Saalfeld Arthur J [Adah L], pres Saalfeld Co, res 24 N Prospect

A RELIABLE INSTALLMENT HOUSE > MAHAFFEY'S

PATENTS, WILCOX, PARSONS & BURCH

40-44 Central Savings & Trust Building

AKRON CITY DIRECTORY

777

- Saalfield Arthur J jr, res 24 N Prospect
Saalfield Edith J, student, res 24 N Prospect
Saalfield Pub Co., A J Saalfield pres, G S Rowe sec, E R Adam
treas, 48 E Miller ave
Sabin John W [Anna M], supt Hamilton Bldg, res 687 Crosby
Sabin Mary, nurse City Hospital, res same
Sabo Emery, wks paper mill, bds 387 Washington
Sabo Gabar, wks paper mill, bds 387 Washington
Sabo Julia, wks 565 Upson
Sabovik Mary I, wks 51 Kuder ave
Sacker John, laborer, bds 851 Robinson
Sacker Joseph, laborer, bds 851 Robinson
SACKETT WM A, physician and surgeon, office and res 624 S
Main cor Bartges, Messer Block, both Phones 690, hours
9 to 11 a m, 2 to 4 and 7 to 8 p m
Sackman Mrs Arabella V C (wid Daniel J), res 572 Upson
Sackman Charles M, machinist, res 572 Upson
Sackman Daniel R [Emma M], machinist, res 648 S Main
Sackman Mary M, res 572 Upson
SACKMANN WALTER L [Emmy M], general machinist, mfr
steel stamps, stencils etc 19 Cherry, both Phones, res 15 Rose
ave, People's Phone 1833-2 (See index to ads)
Sadler Edith M, clerk County Treasurer, res 341 Carroll
Sadler Herbert F, electrician, res 341 Carroll
Sadler Olin L [Margaret F], attorney, res 341 Carroll
Sadler Samuel [Jeannette], res rear 616 Gage
Sadler Wm C, wks Christensen & Son, res rear 616 Gage
Saeger Abbie C, student, res 120 W Center
Saeger Edgar L [Sabra], wks E O Gas Co, res 120 W. Center
Safety Gas Burner Co The, C J McCormick mgr, rear 103 Kent
Safford Charles S [Addie M], res 301 Brown
Sage Albert S [Jane E], carpenter, res 40 Cotter ave
Sakala Anna, res 152 Gale
SALARY DISCOUNT CO The, O M Mitchell propr, money
advanced on salaries 124 Hamilton Bldg, both Phones
Salata Schandore, laborer, bds 103 Williams
Salata Tosha, laborer, bds 103 Williams
Salata Yeffta, laborer, bds 103 Williams
Salato Frank [Mary], laborer, res 243 N Howard
Salato John, res 243 N Howard
Salchock Peter, laborer, res 211 S Forge
Salem Waddi [Mettina], res 63 N Broadway
SALISBURY WM H [Edyth E], foreman Commercial Ptg Co,
res 31 W York, People's Phone 1519
Salmon Anna E, res 694 Upson

BOTH PHONES 477 We can Please You in **BUCKEYE** SUPPLY HOUSE
Bar and Hotel Supplies F. W. FUCHS, PROP.

EVERYTHING FOR THE BABY—GO-CARTS, CRIBS, HIGH CHAIRS. ETC. || B. L. DODGE
24 & 26 S. Howard St.

778

THE BURCH DIRECTORY CO'S

Salmon J James [Sarah J] (J Salmon & Son), res 690 Upson
SALMON J & SON (James and J J) florists 694 Upson, both
Phones 475
Salmon James [Eliza] (J Salmon & Son), res 694 Upson
Salow Louis F, barber J Winum, rms 82 S Howard
Salter James [Mary], wks Guthrie & Rogers, bds 319 W Market
Salvation Army, headquarters 54 S Main, Industrial Home 33
and 35 Viaduct, store 874 S Main
Salyerds George [Josephine], blacksmith, res 372 Hinman
Salyerds Jacob, laborer, res 372 Hinman
Salyerds John, wks Goodrich Co, res 372 Hinman
Same Frank [Catherine], peddler, res 443 Washington
Samleson C Edward [Lyda], driver Ak P M Co, res 283 Bowery
Sammarone Nick, res 18 Cuyahoga
Sammarone Raffaello [Pasqualma], res 18 Cuyahoga
Sammarone Sullivan, student, res 18 Cuyahoga
Sammons Mrs Mary (wid James), res 124 Westwood ave
Sammons Robert, res 124 Westwood ave
Samples John L, livery rear 108 Bowery, res same
Sams Wm W, steamfitter, res 1211 S Main
Samuels Abraham B [Mary B], tinner, res Pitkins ave
Samuels Hugh F, wks Werner Co, res 40 S Maple
Samuels Virginia, res 40 S Maple
Samuels Wm H [Grace E], woodworker, res E Cuya Falls ave
Sanborn Mrs Edna, rms 206 S Main
Sanders Clarence J [Clara], bodymaker, res 14 E Crosier
Sanders Wm J [Anna C], wks Frantz B Co, res 867 May
Sanderson Glenn [Edith O], wks Goodrich Co, res 459½ Pearl
Sanderson James J [Mary], res 131 Halstead
Sanderson Mrs Jennie A (wid Robert L), res 123 N College
Sanderson John [Albertina], pressman, res 196 S Arlington
Sanderson Ned, wks Star D M Co, res 131 Halstead
Sanderson Robert M [Flora A], wks Goodrich Co, res 359 Carroll
Sanderson Roy [Bessie], wks Goodrich Co, res 566 Crouse
Sanderson Wilbur J, wks Erie, res 131 Halstead
Sanford Mrs Carrie M (wid Bert), res 613 W Market
Sanford Mrs Daisy A, clerk Werner Co, res 40 Cotter ave
Sanford Mrs Della L (wid Harry R), res 509 Sumner
Sanford Frances M, res 613 W Market
SANFORD HON HENRY C, attorney at law, room 1 Arcade
Block, People's Phone 590, res 494 W Market
Sanford Mabel M, res 613 W Market
SANFORD WILLIAM H [Lillian A], attorney at law, real
estate and loans room 1 Arcade Block, People's Phone 590,
res 718 Crosby, People's Phone 1979

ASK FOR BURKHARDT'S BEER ITS THE BEST . . . BOTH PHONES 259

ASK YOUR PHYSICIAN ABOUT THE HARPER DRUG CO.

AKRON CITY DIRECTORY

779

- Sanford Maud E, teacher, res 613 W Market
Sanford May F, teacher Buchtel College, res 494 W Market
Sankey James F [Mary I], salesman, res 311 Elm court
Sankey John S, well driller, res 311 Elm court
Sankey Nellie J, res 311 Elm court
Sanner Arthur E, tailor, res 160 W Center
Sanner Hazel B, res 160 W Center
Sanner Inez B, res 160 W Center
Santilh Frank [Mary], wks D R Co, res 352 N Howard
Santman Mrs Delia, res 364 Water
Santman George W, laborer, bds rear 923 Bowery
Santmann Charles [Mary L], laborer, res 728 S High
Santom Ella L, res 326 Bowery
Santom Thomas G [May B] (Hancock & Santom), res 414 Nash
Santom Thos J [Jane], blksmith 12 E Exchange, res 326 Bowery
Santschi Lena, wks 51 Adolph ave
Sapp George, laborer, res rear 283 S Main
Sapp John L [Bessie E], wks Goodrich Co, res 722 S High
Sarchet Charles A [Elizabeth M], clerk, res 701 Allyn
Sargent Mrs Sue S (wid Albert H), res 74 Arch
Sarrach Edwin A, car repairer, res 53 Lake
Sart Mrs Amasi, res 63 N Broadway
Sarver J Madison [Emma S], wks McNeil B Co, res 799 St Clair
Sarvinsky Harry [Sarah], peddler, res 857 Rhodes ave
Sarvinsky Louis, carpenter, res 857 Rhodes ave
Sarvinsky Morris, student, res 857 Rhodes ave
Sasso Frank, bell boy Empire House, res same
Sater Blanche, student, res 358 Carroll
Sater Ormza M [Mary A], insurance, res 358 Carroll
Satow Walter I [Beulah E], foreman, res 140 Campbell
Satterlee Guy C [Effie P], carinspector, res 15 Gottwalt
Sattler Anthony, wks Goodrich Co, res 244 Lods
Sattler Charles F [Sophia L E], wks N O T, res 955 Boulevard
Sattler Emil A [Jeannette A], salesman, res 760 Carroll
Sattler Fred, wks A & P Tea Co, res 244 Lods
Sattler John [Barbara], stonemason, res 244 Lods
Sattler Sophia, res 244 Lods
SAUDER'S DRUG STORE (J M and R Sauder), dealers in pure
drugs and chemicals, toilet articles, wall paper, paints, var-
nishes etc 689 S Main, People's Phone 530
Sauder Edith M, res 689 S Main
Sauder Edna I, res 1014 Haynes
Sauder Elmer E [Alice M], carpenter, res 1014 Haynes
SAUDER JOHN M [Rachel] (Sauder's Drug Store), mgr Sum-
mit Auto Station, res 689 S Main

DIME SAVINGS BANK COR. MILL AND HOWARD. INTEREST
PAID ON SAVINGS AND TIME DEPOSITS.

Sauder Mrs Lydia A (wid Joseph K), res 1225 Marcy
Sauder Mrs Maud A (wid Frank O), res 508 Livingston
Sauer Gabriel, wks Goodrich Co, bds rear 626 S High
Sauer John, wks D R Co, bds rear 626 S High
Sauers Harry L, clerk True Bros, res 416 Brown
Sauers Henry W [Mary E], real estate, res 416 Brown
Sauers Olive W, trimmer Mrs J A Slaybaugh, res 416 Brown
Saunders Addison T [L May], with Goodyear Co, res 484 Carroll
Saunders Amy L, student, res 484 Carroll
Saunders Carl, wks Linoleum Co, bds 587 Grant
Saunders Charles, wks D R Co, bds 322 S High
Saunders E A, pres Akron Rubber Shoe Co, res Mishawaka, Ind
Saunders George H [Lizzie], wks Goodyear Co, res 495 Vine
SAUNDERS HORACE J [Ida] (Saunders & Locy), res 134 E
Market

SAUNDERS & LOCY (H J Saunders, H T Locy), dentists
room 2 Arcade Block, People's Phone 2174

Saunders Mrs Mary W (wid Charles), res 484 Carroll

Saunders Robert R [Catherine], res 75 Straw

SAUNDERS WM P [Sadie] (Danforth & Saunders), res 73 E
Mill

Saunier Mrs Alice, res 24 N Summit

Saunier Myrtle, res 24 N Summit

Sausaman Ervin H [Dora M], driver Ak Gas Co, res 41 Glenwood

Sausaman Mrs Mary A (wid Jacob), res 405 Livingston

Sauser Christ [Elizabeth], wks N O T & L Co, res 1072 Bellows

Sauvageot Edouard, chef Windsor Hotel, bds same

Sauvain Bertha, bds 767 St Clair

Sauvain Earl W, student, res e s Leroy ave

Sauvain Edward F [Mary], deputy Pathfinder, res e s Leroy ave

Sauvain Estella, bds 767 St Clair

Sauvain Gustave [Magdalena], res e s Leroy ave

Sauvain Samuel [Mabel L], barber 744 E North, res same

Savage Henry [Hattie J], cigar maker, res 347 Cuyahoga

Savidge Leigh, clerk Household L & T Co, rms 72 S High

Sawders Wm J [Maud L], painter, res 338 Buckeye

Sawyer Delmer, wks W & B Mfg Co, bds 398 Pearl

Sawyer Emily E, res 690 Yale

Sawyer Harry, wks Faultless R Co, res 690 Yale

Sawyer John, wks Goodrich Co, res 690 Yale

Sawyer Joseph [Mary E], fireman Goodrich Co, res 690 Yale

Sawyer Lucy M, student, res end Frederick ave

Sawyer Orsa, stenog J A Mahaffey, bds 55 W Miller ave

SAWYER WM T [Bessie Voris], attorney at law 516-519
Everett Bldg, Bell Phone 1143Y, res end Frederick ave

THE KIRK KO.-KASH OR KREDIT-25 AND 27
S. HOWARD ST.

Sawyer William, res 690 Yale
Sax Jennie B, wks 62 S Summit
Sayer Alice V, stenog Faultless R Co, res 45 Spruce
Sayer Grace A, res 45 Spruce
Sayer R Melicent, res 45 Spruce
Sayer Mrs Kate M (wid Roswell M), res 45 Spruce
Scali Joseph [Lena], fruit dealer, res 57 Bowery
Scali Samuel [Catherine], fruit dealer, res 57 Bowery
Scanes Mrs Lydia A (wid William), res 800 Miami
Scanlon Arthur B, wks Goodyear Co, res 183 W Buchtel ave
Scanlon Bessie B, wks O'Neil & Co, res 183 W Buchtel ave
Scanlon Cora, res 183 W Buchtel ave
Scanlon Fred, res 183 W Buchtel ave
Scanlon George A, clerk Goodrich Co, res 727 Upson
Scanlon James, student, res 183 W Buchtel ave
Scanlon James P [Catherine], wks W & B Co, res 183 Buchtel av
Scanlon Laura H, res 727 Upson
Scanlon Maud, wks Goodrich Co, res 183 Buchtel ave
Scanlon Patrick H [Anna], molder, rms 21 N Broadway
Scanlon Mrs Sarah E (wid Joseph), res 727 Upson
Scapucci Joseph [Mary], laborer, res 223 Cuyahoga
Scarborough Walter L, car inspector, rms 132 S Howard
Scarlot Clyde, brakeman Penna Co, bds 98 Good
Schaab Charles [Nettie], wks Goodyear Co, res 900 Rhodes ave
Schaad Jacob [Lydia E], miller, res 596 Grant
Schaad John M [Anna], res 543 Grant
Schaaf Edward A, coremaker, res 790 Huron
Schaaf Jacob [Lena], molder, res 357 Mills ave
Schaaf Jacob [Margaret], res 356 Mills ave
Schaaf Joseph [Anna M], grocer 706 Home ave, res same
Schaaf Louis, wks W & B Co, res 356 Mills ave
Schaaf Michael [Mary], barber 563 Washington, res 891 S High
Schaaf Peter [Ida E], molder, res 790 Huron
Schabram Emil [Amelia], wks Ak Foundry, res 815 Kling
Schade Louis L [Cora A], tailor, res 58 N Union
SCHAEFER ALEXANDER J [Rose A], supt The Globe Sign
& Poster Co, res 160 W Long
Schaefer Bertha L, res 230 N Forge
Schaefer Ella B, res 230 N Forge
Schaefer Grace M, res 414 Rhodes ave
Schaefer Harry B, clerk, res 80 W Buchtel ave
Schaefer John [Altha E], wks D R Co, res 80 W Buchtel ave
Schaefer Lillie M, res 80 W Buchtel ave
Schaefer Mrs Louise (wid Peter), res 230 N Forge
Schaefer Michael [Abbie], res 414 Rhodes ave

MUTUAL BENEFIT SELLS ENDOWMENT POLICIES AT LIFE
RATES. SEE DURANT

BEST LINE OF SECTIONAL BOOK-CASES **B. L. DODGE**
... ON THE MARKET ... **24 AND 26 S. HOWARD ST.**

782

THE BURCH DIRECTORY CO'S

SCHAEFER OTTO P, agent Cleveland and Sandusky Brewing
Co 28 Beech, Bell Phone 544, res 230 N Forge
Schaefer Peter E, tailor A F Magnuson, bds 11 Green
Schaefer Valentine, laborer, bds 229 E Crosier
Schaefer Wm W, wks paper mill, res 80 W Buchtel ave
Schaeffer Emil G [Mary E], milk dealer, res 561 W Exchange
Schaeffer Frank, wks Am H R Co, bds 785 Washington
Schaeffer George jr, clerk H Schaeffer, bds 94 W Market
Schaeffer Geo G [Carrie], shipper Ak Mfg Co, res 94 W Market
Schaeffer Henry [Julia E C], grocer 94 W Market, res 111 same
Schafer Amelia, res 130 Roswell
Schafer Anna K, res 75 Mangold
Schafer Barbara, res 75 Mangold
Schafer Charles E [Minnie] wks Am H R Co, res 906 Boulevard
Schafer Frank [Elizabeth], res 75 Mangold
Schafer Frank G [Helen], plumber H P Cahill, res 436 Willow
Schafer Fred A, wks W & B Mfg Co, res 607 Bowery
Schafer Henry [Anna], supt Kasch R Co, res 104 W Crosier
Schafer Henry [Ida], laborer, res 380 W South
Schafer Henry J, wks D R Co, res 607 Bowery
Schafer Jacob P [Sophia], barber 605 Bowery, res 607 same
Schafer John [Anna], foreman XXth C Co, res 80 W Crosier
Schafer Katie, wks 27 Spruce
Schafer Wm J, wks Star Drill Co, res 607 Bowery
Schaff Joseph, clerk, res 168 E Center
Schaffer George J [Minnie A], painter, res 708 S Main
Schaffer Harry A [Rachel], barber 610 S Main, res 671 May
Schaffer May L, res 708 S Main
Schafferzik Carl [Paulina], baker, res 202 W Center
Schaffler August [Barbara], saloon 560 Grant, res 558 same.
Schaffler Augusta, res 560 Grant
Schaible Godfrey C [Mary L], principal Buchtel Academy, res
430 Orchard court
Schaile John [Theresa], wks Goodyear Co, res 955 Edge
Schall Charles A [Nettie S], janitor, res 25 Green
Schaller Samuel [Estella], wks D R Co, res 603 Sumner
Schallin Mrs Bertha, res 606 Kling
Schallin Frank J [Mary L], molder, res 606 Kling
Schamb Fred, wks D R Co, rms 33 S College
Schamp Fred D [Anna E], engineer, res 1243 Fourth ave
Scharff Henry, wks D R Co, res 887 Bell
Scharff John [Christina], cabinetmaker, res 887 Bell
Scharff Nicholas C [Mary B], bartender Union Cafe, res 962 Bell
Scharff Philip, wks D R Co, res 887 Bell
Scharff William, res 887 Bell

WHEN YOU THINK OF BUILDING || **WOLFSPERGER** ||
THINK OF WIRING, AND CALL || **54 EAST MARKET. PEOPLE'S PHONE 1710**

Scheck Charles [Catherine], miller, res 639 Schiller ave
 Scheel Martha, res 801 Grant
 Scheel Mrs Minnie (wid Herman), res 801 Grant
 Scheel William, wks L W Camp Co, res 801 Grant
 Scheetz Ferdinand [Kate], thresher, res 681 Coburn
 Scheffer Carl F, bookbinder, res 230 Bluff
 Scheffer Gustave W, clerk Com Ptg Co, res 230 Bluff
 Scheffer Henry F [Elizabeth F], lithographer, res 470 Rhodes ave
 Scheib Alfred A, clerk Akron El Mfg Co, res 955 W Exchange
 Scheib Earl C, student, res 955 W Exchange
 Scheib Henry H [Elizabeth A], carpenter, res 955 W Exchange
 Scheib Roswell A, decorator, res 955 W Exchange
 Scheible Andrew J, wks Goodrich Co, res 609 Grant
 Scheible E Gertrude, clerk O'Neil & Co, res 42 Kirkwood
 Scheible Ethel, stenographer, res 352 Grant
 Scheible Gus [Kate], wks Star D M Co, res 352 Grant
 Scheible John W [Sophia], wks N Fire Ex Co, res 609 Grant
 Scheible William [Ella], coachman, res 42 Kirkwood
 Scheible Wm G, res 42 Kirkwood
 Scheiller Christian A [Elizabeth], engineer, res 787 Bowery
 Scheiller Harry E, wks H L Co, res 787 Bowery
 Scheiller John E, wks Goodrich Co, res 787 Bowery
 Scheiller Norman W [Edna M], potter, res 914 Johnston
 Schell Anna T, res 186 Wooster ave
 Schell August [Magdalena], meat 182 Wooster ave, res 186 same
 Schell Bertha E, bkpr B L Dodge, res 186 Wooster ave
 Schell Charles A [Nellie B], res 198 Wooster ave
 Schell Clarence E, clerk, res 186 Wooster ave
 Schell Co (T G and G S Schell) groceries and meats 364 Wooster
 Schell Guy S (Schell Co), res 377 Wooster ave
 Schell Minnie S, res 186 Wooster ave
 Schell Theodore G [Lida] (Schell Co), res 377 Wooster ave
 Schell Theresa A, kindergartner, res 186 Wooster ave
 See also Shell
 Schellin Mrs Bertha, res 749 Sherman
 Schellin Fred [Albertina], wks Ak Belting Co, res 174 E Crosier
 Schellin Herman [Ida], milk dealer, res 714 Amherst
 Schellin Ida B, res 749 Sherman
 Schellin John C, clerk Goodrich Co, res 174 E Crosier
 Schellin Margaret L, res 174 E Crosier
 Schellin William, wks A Adamson, res 749 Sherman
 Schellin Wm F [Ada V], wks Goodrich Co, res 178 E Crosier
 Schellin Wm J [Bertha A], wks Werner Co, res 749 Sherman
 Schemick Mike [Susie], laborer, res 50 S Case ave
 Schenzenbach Charles [Rosa], wks Ak Brewery, res 564 Sherman

TRY OUR ICE CREAM SODA. N. Y. CANDY KITCHEN
19 S. HOWARD ST.

THE GLOCK-KORACH CO. EVERYTHING IN WOMENS AND CHILDRENS WEAR except SHOES

784

THE BURCH DIRECTORY CO'S

Scheppler Emil [Kate], stoves 307 S Main, res 11 E Buchtel ave
Scheppler & Hubler (J A Scheppler, E Hubler), stoves etc 262 S Main

Scheppler J August (Scheppler & Hubler), bds 312 Locust

Scherbardt Arthur, ironworker, res 775 Grant

Scherbardt Frank [Minnie], res 775 Grant

Scherbardt Hugo, ironworker, res 775 Grant

Scherbart Carl [Johanna], wks Werner Co, res 696 Allyn

Scherbart Henry H [Edith K], wks Werner Co, res 702 Allyn

Scherbart O H (Nute Fdry Co), res Cuyahoga Falls

SCHERBART WM F [Louise] (Akron Hardware & Spouting Co), res 677 Kling

Scherbarth Julius T [Minnie G], wks Werner Co, res 196 E Voris

Schermann Marie, wks 578 E Market

Schermesser Albert, wks Kile Mfg Co, res 499 Clover

Schermesser Alphonse, wks Ak-Selle Co, res 49 Clover

Schermesser Anton [Tillie], laborer, res 499 Clover

Schermesser Frank J, wks H P Cahill, res 831 S Main

Schermesser Frank X [Catherine], wks Goodrich, res 831 S Main

Schermesser Jos [Tillie], saloon 603 S Main, res 310 W Crosier

Schermesser Mary, res 831 S Main

Scherzer Gust, baker F Kuhlke, rms 20 E Exchange

Schetz Conrad [Elsie M], brickmason, res 414 Power

Schetz Henry, brickmason, bds 156 W Thornton

Schick Albert G [Ida], carpenter, res 1214 Edison ave

Schick Alice C, res 409 Bowery

Schick Charles F [Anna N], carpenter, res 254 Poplar

Schick Charles J [Caroline], wks Goodrich Co, res 409 Bowery

Schick Emma, res 715 Commins

Schick Ernest G, draftsman, res 678 Crosby

Schick Frank H, printer Akron Times, res 715 Commins

SCHICK GEORGE W [Mary A], supt city delivery P O, res 678 Crosby

Schick James, laborer, bds 709 Upson

Schick John, wks D Match Co, res 715 Commins

Schick Peter J [Caroline], res 715 Commins

Schieber Charles H [Anna E], bread dealer, res 367 Carroll

Schieber Henry [Lizzie], laborer, res 755 Brook

Schieber Henry, laborer, bds 755 Brook

Schieber John, wks Goodrich Co, rms 60 E Buchtel ave

Schieber Joseph [Emma], wks W & B Co, res 622 Kling

Schieber Joseph [Grace], wks Am H R Co, res 182 Cross

Schieber Rinehart, laborer, bds 755 Brook

Schill Catherine, res 759 Washington

Schill Christ [Martha J], wks Ent Mfg Co, res 695 Sumner

FURNITURE..CARPETS..STOVES
YOUR CREDIT IS GOOD

MAHAFFEY'S 166-168-170
SOUTH MAIN ST.

PATENTS, WILCOX, PARSONS & BURCH

40-44 Central Savings & Trust Building

AKRON CITY DIRECTORY

785

Schill John [Catherine], res 759 Washington
Schill John [Louisa J], wks Ent Mfg Co, res 25 S Prospect
Schill William [Lizzie], wks W & B Mfg Co, res 183 E Voris
Schilling Elias [Kate], laborer, res 211 S Forge
Schilling Eva, res 758 Washington
Schilling Franz [Gretchen], laborer, res 319 S High
Schilling John, laborer, bds 758 Washington
Schilling John [Carta], laborer, res rear 261 S Main
Schilling John [Lizzie], wks Am Cereal Co, res 319 S High
Schilling Kate, res 211 S Forge
Schilling Peter [Katie], laborer, res 425 Sherman
Schillinger Henry [R Mary], laborer, res 974 Edge
Schillinger Philip [Regina], laborer, res 333 E Crosier
Schullo Mrs Barbara (wid Oliver F), res 270 E Exchange
Schimming J Fred [Amelia C], wks Goodyear, res 132 Glenwood
Schimrick George, laborer, bds rear 449 N Arlington
Schindewolf Catherine, res 972 Holloway
Schindewolf George P. student, res 972 Holloway
Schindewolf Wm [Christina], wks M Pottery, res 972 Holloway
Schmorock John, laborer, bds 50 S Case ave
Schirard Lena, res 791 Bell
Schirard Margaret, res 791 Bell
Schirard Matthias [Anna], wks Goodrich Co, res 791 Bell
Schirard Rosa, res 791 Bell
Schkoff Stephen, laborer, bds 71 S Case ave
Schlabach Irvn P. nurse, res 624 S Main
Schlabach William, wks Am Cereal Co, bds 192 S High
Schlagenhauser George [Frances], engineer A R Tile Co, res
516 Beacon
Schlagenhauser John T, wks D R Co, res 516 Beacon
Schlauch Carl H [Laverna B], painter, res 1075 Raymond
Schleater John, wks W & B Mfg Co, res 696 Grant
Schleater Mrs Mary (wid August), res 696 Grant
Schleburg Mrs Anna M (wid Carl), res 326 E Thornton
Schleburg Carl, res 326 E Thornton
Schleburg Frank T, wks W & B Mfg Co, res 326 E Thornton
Schleburg Harry (Gruber & Schleburg), res 326 E Thornton
Schleburg Lottie, res 326 E Thornton
Schlegel Adolph A [Louisa M], wks Akron Mch Co, res 297 N
Case ave
Schlegel Alfred A, wks Akron Mach Co, res 297 N Case ave
Schlegel Anna L, res 297 N Case ave
Schlegel Bertha E, res 297 N Case ave
Schlegel Ernest A, clerk Colonial Salt Co, res 297 N Case ave
Schlegel Walter S, res 297 N Case ave

BUCKEYE SUPPLY HOUSE **COMPLETE LINE** OF BAR AND HOTEL
66 NORTH HOWARD ST. GLASSWARE

LARGEST STOCK OF FURNITURE IN THE CITY **B. L. DODGE** ~ AT LOWEST PRICES. ~

786

THE BURCH DIRECTORY CO'S

SCHLEGEL HERMAN T [Mary A], mgr The Akron Fertilizer Co, res Collinwood ave

Schlemmer Charles H [Sarah J], carpenter, res 156 S Maple

Schlereth George L, res 190 Russell ave

Schlereth Joseph H [Belva], res 190 Russell ave

Schley Charles J [Fannie], painter, res 912 Boulevard

Schley Emil, brakeman C A & C, res 883 Bowery

Schley Harry, teamster, res 883 Bowery

Schlichte Reinhold, wks O'Neil & Co, res Cuyahoga Falls O

Schlieve August E, wks Com Ptg Co, res 93 Lods

Schlieve Carl L, wks Ak Gas Co, res 93 Lods

Schlieve Emma, res 93 Lods

Schlieve John A G [Margaret], laborer, res 93 Lods

Schlieve William [Louisa], res 121 Belmont

Schlimme Ernest A H, wks C H Loomis, res 434 Grant

Schlimme Henry C, stockkeeper Hardware & S Co, res 434 Grant

Schlimme Minnie L, res 434 Grant

Schlingman Margaret, res 57 N Summit

Schlingman Phil [Cornelia G] (Schlingman & Rausch), res 57 N Summit

SCHLINGMAN & RAUSCH (Phil Schlingman, O H Rausch) fresh and salt meats, fish, poultry etc 58 E Market, both Phones 629 (See index to ads)

Schlitt Andrew [Lizzie], wks Am Cereal Co, res 785 Washington

Schlitt John, laborer, bds 785 Washington

Schloss Mrs Elizabeth (wid Louis) res 291 Locust

Schloss Ida, clerk Galvin-McQ Co, res 291 Locust

Schmid Jacob [Regina], wagonmaker, res 389 W Thornton

Schmidt Albert [Otilia], wks Taplin, R & Co, res 642 Kling

Schmidt Albert L, res 694 Washington

SCHMIDT AUGUST [Agnes], mgr Oak Place Greenhouses, res 157 Park place

Schmidt Bertha E, res 849 Washington

Schmidt Carl, res 157 Park place

Schmidt Carl, wks Goodrich Co, res 889 Huron

Schmidt Catherine, res 319 Sterling court

Schmidt Charles F [Lillie E], wks Goodrich Co, res 889 Huron

Schmidt Christ [Lena], res 319 Sterling court

Schmidt Clara A, res 849 Washington

Schmidt Earl, wks Hamilton Bldg, bds 125 E Center

Schmidt Elias [Julia], wks Goodrich Co, res 99 E Furnace

Schmidt Emil [Paula], wks Goodrich Co, res 927 Boulevard

Schmidt Mrs Hannah H (wid Gottfried), res 386 N Arlington

Schmidt Henry [Emma], wks Werner Co, res 693 Upson

Schmidt Henry A [Bertha A], wks D R Co, res 849 Washington

BURKHARDT'S BREW HIGH GRADE BEER ONLY. ASK FOR IT AND YOU WILL TAKE NO OTHER

ASK YOUR NEIGHBOR ABOUT THE HARPER DRUG CO.

AKRON CITY DIRECTORY

787

Schmidt Herman, student, res rear 225 N Howard
Schmidt J Gottlieb [Sophia], shoemaker, res 694 Washington
Schmidt J Gottlieb jr, tinner, res 694 Washington
Schmidt John [Sarah], wks D R Co, res 742 Bowery
Schmidt John G, tailor, res 310 Carroll
Schmidt Joseph [Eleanor], wks R C P Co, res 189 Jewett
Schmidt Laura S C, res 694 Washington
Schmidt Mrs Lena, res rear 225 N Howard
Schmidt Minnie M, res 319 Sterling court
Schmidt Moses, wks Goodrich Co, bds 99 E Furnace
Schmidt Paul [Kate], laborer, res 1125 Moore
Schmidt Paul C [Marie K], potter, res 368 Sherman
Schmidt Richard, machinist, res 642 Kling
Schmidt Richard E, res 386 N Arlington
Schmidt Theodore [Emma], millwright, res 764 Washington
**SCHMIDT WM A F [Susanna] (Baker & Schmidt), res 323
Turner**

Schmidtlin Mrs Josephine, wks 9 E Market
Schmiedel August C [Catherine], plumber, res 185 E Exchange
Schmiedel Catherine, res 185 E Exchange
Schmiedel Mrs Margaret A (wid Henry), res 185 E Exchange
Schmiedel Otto [Maud], foreman W & B Co, res 235 Wheeler
Schmit Anton, wks D R Co, bds 683 Miami
Schmitt George E, wks Goodrich Co, res 599 Sherman
Schmitt John [Helena], wks R Clay P Co, res 599 Sherman
Schmitt Louise, wks 708 Diagonal rd
Schmitt Mame, res 599 Sherman
Schmitt Peter, wks Ent Mfg Co, rms 77 W State
Schmitt Walter, wks Goodrich Co, res 599 Sherman
Schmittel Minnie E, res 166 W Center
Schmitz Anna, res 336 Turner
Schmitz Fred, wks Renner B Co, res 336 Turner
Schmitz Nicholas [Ada], res 336 Turner
Schnabel Mrs Henrietta (wid Chailes), res 281 Brown
Schnahs Elsie T, student, res 292 Mills ave
Schnahs Paul [Louisa], bookbinder, res 292 Mills ave
Schneckenburger George, res 358 W South
Schneckenburger Jacob [Louisa], wks Werner, res 406 Willow
Schneckenburger William, clerk, res 406 Willow
Schnee Bessie B, stenog D R Co, res 107 W Tallmadge ave
Schnee C Frederick, student, res 241 Merriman
Schnee Charles M [Sylvia], farmer, res 241 Merriman
Schnee Mrs Jennie F, res 107 W Tallmadge ave
Schnee John [Clara], flour, feed etc Kenmore, res same
Schnee Mary E, student, res 107 W Tallmadge ave

DIME SAVINGS BANK

LARGE AND SMALL DEPOSITS RECEIVE
CAREFUL ATTENTION
CORNER MILL AND HOWARD STREETS

E. J. ALDERFER CATERS FOR WEDDINGS AND RECEPTIONS. BOTH PHONES **260**

788

THE BURCH DIRECTORY CO S

Schnee Matilda, res 241 Merriman
Schnee Nellis L [Bessie M], machinist, res 164 E Crosier
Schnee Olive, dressmaker, res 241 Merriman
Schnee Perry A, clerk Goodrich Co, res 107 W Tallmadge ave
Schneider Adam, laborer, res 322 S Broadway
Schneider Adam [Emma], wks Firestone R Co, res 291 Jackson
Schneider August A, wks D R Co, res 613 Bowery
Schneider Charles, wks D R Co, res 219 Campbell
Schneider Charles F [Mary A], barber, res 597 Upson
Schneider Clara, res 219 Campbell
Schneider Mrs Elizabeth (wid Adam), res 291 Jackson
Schneider Elizabeth, res 856 W Exchange
Schneider Elsie E, res 874 Coburn
Schneider Ernest F [Amelia], wks D R Co, res 613 Bowery
Schneider Ernest F [Lydia L], lettercarrier, res 439 Hickory
Schneider Frank [Elizabeth], laborer, res 322 S Broadway
Schneider George, wks D R Co, bds 70 McCoy
Schneider Jacob A [Elizabeth], watchman, res 874 Coburn
Schneider John, laborer, res Kenmore
Schneider John, laborer, bds 758 Washington
Schneider John [Katie], laborer, res 758 Washington
Schneider Rev John D F, res 874 Coburn
Schneider Kate, res 219 Campbell
Schneider Katherine M, res 322 Locust
Schneider Leo, wks Collins & Son, bds 231 S Main
Schneider Marie A, nurse, res 291 Jackson
Schneider Mrs Mary (wid Peter), res 219 Campbell
Schneider Philip H [Jennie W], res 120 Adolph ave
Schneider Mrs Rachel (wid Christian), res 284 Brown
Schneider Rhinchart, laborer, bds 758 Washington
Schneider William, watchman, bds 218 James
Schneidler Jacob [Mary], laborer, res 748 Miami
Schnorf Gottlieb wks Goodrich Co, res 35 W Crosier
Schoenduve Carl [Mary], steamship agent 38 Charles, res same
Schoenduve Helen A, clerk O'Neil & Co, res 38 Charles
Schoenduve Henry, student, res 38 Charles
Schoenduve Herman, shipping clerk, res 38 Charles
Schoenduve Kathryn, clerk Model Bakery, res 38 Charles
Schoenduve Louisa, res 38 Charles
Schoenduve Mary A, res 38 Charles
Schoenduve Minnie, res 38 Charles
Schoenduve Otto W [Daisy F], wks Penna Co, res 96 Ann
Schoeninger A Bertha, teacher Spicer School, res 262 E Exchange
Schoeninger Amelia, teacher, res 262 E Exchange
Schoeninger Mrs Caroline (wid Frederick), res 262 E Exchange

LEADERS IN THEIR LINE **THE KIRK CO.** 25 AND 27 S. HOWARD ST.

HARNESSES • AKRON CARRIAGE & IMPLEMENT CO.

67 71 WEST MARKET STREET

AKRON CITY DIRECTORY

789

Schoeninger Carrie, asst bkpr Kempel & Co, res 262 E Exchange
SCHOENINGER CHRIS F [H Annette], dealer in fresh, salt
and smoked meats, poultry etc 229 E Exchange, People's
Phone 1119, Bell 1642-W2, res 250 E Exchange

Schoeninger Rose M, res 221 James

Schoeninger Wm F [Catherine A], clerk, res 221 James

Schoenstein Frank [Lena], bricklayer, res 84 Steiner ave

Schoenstein Wm [Cora], brickmason, res 335 Lloyd

Schoffter Adolph [Lucy], coachman, res 41 N High

Scholl Jacob, shoemaker E D Koplun, res 745 St Clair

Scholl John F, res 479 S Main

Scholles John M [Mary L], pressman, res 514 Ohio

Scholz Herman H [Blanche R], wks Goodrich, res 726 Commins

Schomand Andy, laborer, bds rear 449 N Arlington

Schomody Joseph, laborer, bds 851 Robinson

Schoof John [Mary], res 588 Wright ave

Schooley John, wks Goodrich Co, bds 28 Brewster alley

Schoonover Adolphus F [Fanny], carpenter, res 582 Washington

Schoonover Marguerite, opr A P Tel Co, res 24 N Walnut

Schoonover Mrs Mary A (wid Jonas), res 46 S Walnut

Schory Lester L [Catherine], wks Goodrich Co, res 742 Princeton

Schott Conrad, wks D R Co, bds 850 Bellows

Schott E Ralph (Schott & Frank), res 30 S Howard

Schott Elizabeth, wks 628 E Exchange

SCHOTT & FRANK (E R and V C Schott, J H Frank) proprs
U S Variety Hall, housefurnishings and crockery 30 S How-
ard, People's Phone

Schott John, laborer, bds 758 Washington

Schott Lena A, res 532 Crosby

Schott Lizzie, wks 110 Adolph ave

Schott Louis, clerk B & O, res E Akron R F D 22

Schott Martin [Elizabeth], bartender, res 320 Pine alley

Schott Martin [Mary], with Schott & Frank, res 30 S Howard

Schott Peter, wks Taplin, R & Co, res 320 Pine alley

Schott Philip [Mary], wks L W Camp Co, res 850 Bellows

Schott Victor C (Schott & Frank), res 30 S Howard

Schou Mrs Caroline (wid Hans), res rear 655 Hazel

Schow Robert E [Maggie], patternmaker, res 187 Roswell

Schperl Peter, wks Alkali R Co, bds 71 McCoy

Schrader Oscar, wks R C P Co, res 1227 E Market

Schrady George M [Emma], wks Am H R Co, res 847 May

Schrady Martin [Mary], res 669 Coburn

Schrady Wm H [Arlie M], barber, res 197 Smith

Schrank Fred J [Ida], wks Werner Co, res 401 Bass ave

Schrantz Alpheus [Mahala], bricklayer, res 292 Spicer

THE MUTUAL BENEFIT IS THE LEADING ANNUAL DIVIDEND
COMPANY OF THE WORLD.

WE CAN PLEASE YOU IN PATTERNS AND COLORS IN ROOM-SIZE RUGS **B. L. DODGE**

790

THE BURCH DIRECTORY CO'S

Schrantz H Park [Bertha C], molder, res 292 Spicer
Schrantz Homer O [Daisy L], musician, res 469 E Exchange
Schratenstaller Albert [Frances], wks Am H R Co, res 235 Abel
Schray Daniel [Mary], wks Linoleum Co, res 1044 S High
Schray Henry D, wks Linoleum Co, res 1044 S High
Schray Jessie L, res 1044 S High
Schray Sylvia M, res 1044 S High
Schreiber Jos S [Mary A], wks C Schuler & Son, res 132 Aetna
Schreier Anna F, clerk, res 148 W Cedar
Schreier Frank [Mary A], wks Am Cereal Co, res 148 W Cedar
Schreier Frank J, plumber, res 148 W Cedar
Schreiner Adolph, wks Am H R Co, res 82 Bartges
Schremer Anna K, res 82 Bartges
Schremer Frank [Anna M], wks D R Co, res 734 Grant
Schremer Henry [Anna], res 82 Bartges
Schremer Henry D [Angeline], wks Am H R Co, res 276 Euclid
Schremer John B [Mary L], wks Werner Co, res 523 Vine
Schremer Martin [Mamie], wks Goodrich, res 517 W Thornton
Schremer Sebastian, res 82 Bartges
Schremer Tony, wks Am H R Co, res 82 Bartges
Schriber Enoch A [Agnes B], printer Times, res rear 18 Bowery
Schrickle Charles, wks Linoleum Co, bds 1172 Andrus
Schriever Wm F [Adelia S], wks D R Co, res 426 Pine
Schrindt Andre, laborer, bds 758 Washington
Schrock Albert O [Mattie], bookbinder, res 96 Nebraska
Schrock George [Mary E], foreman Werner Co, res 336 Park
Schrock Naomi, res 498 Harvey court
Schroeck Frank P, bookbinder, res 392 E Exchange
Schroeder Carrie, copyholder Werner Co, res 468 Sherman
Schroeder Mrs Catherine (wid Wm), res 85 N Summit
Schroeder Charles [Mary M], res 412 Locust
Schroeder Charles G [Jennie], saloon 160 E Center, res 193 same
Schroeder Edward [Mary], wks Niagara F E Co, res 468 Sherman
Schroeder Edward jr, wks Werner Co, res 468 Sherman
Schroeder Emil H [Jessie C], wks Goodrich Co, res 453 Nash
Schroeder George W, res 468 Sherman
Schroeder Henry A [Pauline], bookbinder, res 499 Elmwood ct
Schroeder Maud N, wks City Laundry, res 516 Grant
Schroeder Mrs Minnie (wid Jacob), res 516 Grant
Schromyer Perley E [Rose], solicitor, res 134 Bowery
Schrum Charles [Beatrice], wks D R Co, res 442 Wooster ave
Schubert Arthur H, res 686 Coburn
Schubert Estella, teacher Allen School, res 686 Coburn
Schubert Henry [Sarah J], wks D R Co, res 686 Coburn
Schubert Henry L [Clara], carpenter, res 802 Harvard

FROM A FLASH LIGHT .. TO AN ARC LAMP .. **WOLFSPERGER** ..54 EAST MARKET..
PEOPLE'S PHONE 1710

- Schuck Helen, wks 43 E Buchtel ave
Schuck Louisa, wks 838 E Market
Schueller Waldo K, clerk Tyler Co, rms 594 E Market
Schuenemann Bertha, res 217 Lods
Schuenemann Mayme, res 217 Lods
Schuenemann William [Julia], fireman, res 217 Lods
Schuenemann Wm A [Mayme], printer, res 217 Lods
Schuler Amanda B, dressmaker, res E G P Selzer
Schuler Charles [Catherine] (C Schuler & Son), res 329 Silver
SCHULER CHARLES & SON (Chas and Geo C) proprs West
Hill Marble and Granite Works, mfrs and dealers in marble
and granite monuments 72 W Market, Bell Phone 1765W1
Schuler Elizabeth, res 263 W North
Schuler Fred [Catherine], res 156 Park place
Schuler George, clerk A J Friess, rms 322 S High
Schuler George C (C Schuler & Son), res 329 Silver
Schuler John B [Mary], carpenter, res 663 Harvard
Schuler John W [Emma L], foreman Akron Laundry Co, res 150
Park place
Schuler Katie E, res 329 Silver
Schuler Louis, lettercarrier, res 156 Park place
Schuler Stephen, wks D R Co, res 143 Chestnut alley
Schullery Julia, wks 632 E Market
Schultz Aaron [Esther], tailor 311 S Main, res 236 W State
Schultz Aaron E [Catherine P], carpenter, res 445 Locust
SCHULTZ ADAM [Henrietta], fresh, salt and smoked meats,
sausage, poultry etc, Belgian hares a specialty, 197 E Center,
res same, both Phones
Schult Adam E [Alice], blacksmith, res 470 Allyn
Schultz Albert B [Huldah M], foreman W & B Mfg Co, res 84
Charlotte
Schultz August, res 1139 Sherman
Schultz Charles [Mary A], brickmason, res 1100 Edison ave
Schultz Edward J, wks Goodrich Co, res 223 Beck ave
Schultz Ernest R, bricklayer, res 665 S High
Schultz Eva, wks 222 W Center
Schultz Frederick, bricklayer, res 1139 Sherman
Schultz George H, driver, res 445 Locust
Schultz Grace M, res 445 Locust
Schultz Mrs Helen O, res 219 Bowery
Schultz J Elmer, dentist 332 Dobson Bldg, res 223 Beck ave
Schultz Jacob [Rose], res 236 W State
Schultz Jennie, waiter Empire House, res same
Schultz John W [Ida E], moulder, res 543 Bowery
Schultz Joseph [Elizabeth], brickmason, res 843 Bowery

HOME MADE CANDY EVERY DAY AT THE
N. Y. Candy Kitchen

THE GLOCK-KORACH CO. LADIES...MISSES and CHILDRENS READY-TO-WEAR GARMENTS.

792

THE BURCH DIRECTORY CO'S

Schultz Louis [Anna], wks Goodrich Co, res 223 Beck ave
Schultz Otto G [Amelia M], with Werner Co, res 500 Carroll
Schultz Mrs Pauline (wid Fred W), res 281 Otis
Schultz Roy C, stenog Goodrich Co, res 219 Bowery
Schultz Wm C, wks Com Ptg Co, res 281 Otis
Schultz Wm H, res 223 Beck ave
Schultze Effie W, wks 20 Kent
Schultzman Blanche, wks 136 S Union
Schulz Mrs Caroline (wid Carl), res 46 Charles
Schulz Charles J [Bertha M], city fireman, res 46 Charles
Schulz Paul G [Lena R], coachman, res rear 282 W Market
See also Sholtz and Shultz
Schumacher Mrs Alda (wid Robert), res 93 N Howard
Schumacher Mrs Augusta (wid Hugo), res 745 S Maple
Schumacher Bertha, res 337 Hickory
Schumacher Bros (G G and T G) grocers 942 E Market
Schumacher Charles L [Laura E], barber C Brown, res 381 Park
Schumacher Clara L, student, res 474 W Thornton
Schumacher Dora, res 176 S Union
Schumacher Dora F, clerk, res 474 W Thornton
Schumacher Edward, machinist, bds 1165 S Main
Schumacher Mrs Elizabeth (wid Joseph), res 337 Hickory
Schumacher Ferdinand [Mary Z], res 258 E Market
Schumacher Ferdinand A, wks Wellman-S-M Co, res 420 Perkins
SCHUMACHER FRANK O [Catherine] (Schumacher & Gam-
meter), res 382 E Buchtel ave
Schumacher Fred H, res 84 Kirkwood
Schumacher Frederick W [Clara], wks Werner Co, res 420 Perkins
SCHUMACHER & GAMMETER (F O Schumacher, Emil Gam-
meter), proprs China & Japan Tea Store 64 S Howard

SCHUMACHER & GAMMETER

64 SOUTH HOWARD ST., S. & C. BLOCK.

Importers, Roasters, Jobbers and Dealers in

COFFEE, TEAS, SPICES, SUGAR, DRIED FRUITS, CROCKERY, ETC.

ROASTERS OF COFFEE AND PEANUTS FOR THE TRADE.

WE ARE DIRECT DISTRIBUTERS.

CHINA AND JAPAN TEA STORE.

BOTH PHONES.

Schumacher Gordon G [Catherine W] (Schumacher Bros), res
454 E Exchange

Schumacher Henry, bookbinder Com Ptg Co, res 337 Hickory

Schumacher Henry [Carrie], teamster, res 474 W Thornton

YOUR CREDIT IS GOOD AT MAHAFFEY'S AKRON'S COMPLETE HOME OUTFITTER

PATENTS, WILCOX, PARSONS & BURCH

40-44 Central Savings & Trust Building

AKRON CITY DIRECTORY

793

Schumacher Herbert O, student, res 420 Perkins
Schumacher James J, signpamter, res 93 N Howard
Schumacher Mrs Johanna (wid Otto), res 176 Cuyahoga
Schumacher John, res 414 Fuller
Schumacher John P, machinist, res 474 W Thornton
Schumacher Kate L, stenog Hale & Coates, res 222 W Market
Schumacher Louis [Dora], res 126 Fir
Schumacher Mary E, res 474 W Thornton
Schumacher Max [Louisa], with Goodrich Co, res 84 Kirkwood
Schumacher Thos G [Isabel] (Schumacher Bros), res 362 Black
Schumacher Tillie C, res 474 W Thornton
Schumacher Wm B [Sarah], res 454 E Exchange
Schusler Andreas, laborer, bds 683 Miami
Schuster Albin C, saloon 4 E Exchange, res 193 Cross
Schuster Joseph F [Caroline E], res 193 Cross
Schutz Arthur, res 263 Euclid ave
SCHUTZ CHARLES C [Belle], gen supt The Alden Rubber
Co and The Pure Gum Specialty Co, res 624 Payne ave
Schutz Charles F [Anna C], clerk W Wolf, res 261 Euclid ave
Schutz Edward J, res 624 Payne ave
Schutz Elmer F, clerk Union Rubber Co, res 263 Euclid ave
Schutz Harvey, bookbinder, res 263 Euclid ave
Schutz Mrs Henrietta H (wid Casper), res 624 Payne ave
Schutz Mrs Lydia (wid John), res 263 Euclid ave
 See also Shutz
Schwalbach Adele G, res 672 Rhodes ave
Schwalbach Albert J, wks Goodrich Co, res 852 Boulevard
Schwalbach Mrs Belle (wid Peter), res 672 Rhodes ave
Schwalbach Blanche M, res 852 Boulevard
Schwalbach Frank X [Anna], wks Goodrich, res 852 Boulevard
Schwalbach George J [Daisy E], steamfitter, res 108 E Thornton
Schwalbach John [Louisa], janitor Koch & Co, res 411 Kirn
Schwalbach John E, student, res 922 Bell
Schwalbach Leonard H, res 672 Rhodes ave
Schwalbauch Emma, rms 208 S High
Schwamm Bessie L, res 35 Lods
Schwan Harry S, wks D R Co, res 25 S Valley
Schwan Joseph, clerk, rms 37 S High
Schwartz Mrs Hannah (wid Samuel), res 431 W Market
Schwartz Henry [Tina], saloon 41 N Howard, res 431 W Market
Schwartz Mrs Jennie, res 134 S Howard
Schwartz Julius [Sarah], peddler, res 253 W Exchange
Schwartz Lusetta, wks 702 E Market
Schwartz Mrs Mary, cigars etc 140 S Howard, res same
Schwartz Meyer [Anna], res 253 W Exchange

**66 NORTH HOWARD ST. IS THE ONLY PLACE IN THE CITY
TO BUY BAR and HOTEL SUPPLIES**

MATTINGS THE IDEAL FLOOR COVERINGS B. L. DODGE

OUR OWN IMPORTATION

794

THE BURCH DIRECTORY CO S

Schwartz Morris, laborer, bds 155 Halstead
Schwartz Samuel, student, res 140 S Howard
Schwartz Wm C [Lena M], ball player, res 229 Lods
Schwarz A Richard, laborer, res 755 Brown
Schwarz Adolph A [Louise], wks Am H R Co, res 755 Brown
Schwarz Albert G B, clerk Postoffice, res 663 Hickory
Schwarz Albert H, farmer, res 663 Hickory
Schwarz Bertha L, res 663 Hickory
Schwarz Emma M, clerk Boston Store, res 663 Hickory
Schwarz Gustav A [Minnie L], coremaker, res 566 Wright ave
Schwarz Otto T [Clara], with Goodrich Co, res 94 E Tallmadge
Schwarz Wm J, machinist, res 663 Hickory
Schwarzschild & Sulzberger Beef Co, W H Wilhelm mgr, 22 W Market
Schweder George, blacksmith, res 123 Lods
Schweder Louisa G, wks Com Ptg Co, res 123 Lods
Schweder Martha C, wks Com Ptg Co, res 123 Lods
Schweder Mrs Rosina (wid Frederick), res 420 Brown
Schwedei Wm M [Hannah], wks Ak W W Co, res 123 Lods
Schweikert Samuel G, carpenter, bds 1468 Manchester rd
Schweisgood Charles E [Helen G], foreman Goodrich Co, res 500 Wooster ave
Schweitzer Adolph A, res 477 Pearl
Schweitzer Mrs Caroline (wid Max), res 477 Pearl
Schweitzer Charles R, wks W-S-M Co, res 372 Grant
Schweitzer Emil A, tel opr, res 477 Pearl
Schweitzer Olga E, res 477 Pearl
Schweitzer Otto [Ruie], bar clerk, res 31 Lake
Schweitzer Peter [Caroline F], driver N C Coal Co, res 372 Grant
Schwendemann George L [Ella], wks W & B Co, res 333 Poplar
Schwendemann Hazel G, opr C U Tel Co, res 333 Poplar
SCHWERDTFEGER EDMUND [Anne] propr North Hill Greenhouses, grower of choice plants and cut flowers 148 E Cuyahoga Falls ave, cor Rider ave, People's Phone 254, res 788 Elma
Schwerdtfeger Edmund jr, with E Schwerdtfeger, res 788 Elma
Schwerdtfeger Elizabeth, res 788 Elma
Schwerdtfeger Emilie A, res 788 Elma
Schwetz Charles, laborer, bds 71 S Case ave
Schwik Carrie J, dressmaker O'Neil & Co, res 462 Brown
Schwik John G, wks D R Co, res 462 Brown
Schwik Mary A, res 462 Brown
Schwik Mrs Mary A (wid John), res 462 Brown
Schwind Gertrude, dietician City Hospital, res same
Schwindling Joseph [Mary], baker 677 Bowery, res same

BURKHARDT'S BEER DELIVERED ON SHORT NOTICE IN LARGE OR SMALL BOTTLES. • BOTH PHONES 259

EVERYBODY SHOULD GO TO THE HARPER DRUG CO.

AKRON CITY DIRECTORY

795

Schwinding Mary, student, res 677 Bowery
Schwing Martin M [Burdelle], barber Isenmann & C, res 14 Green
Schwingel Mrs Elizabeth, res 37 N Walnut
Schwingel George A [Manie A], salesman, res 424 Bluff
Schwob Joseph [Mary], wks Am H R Co, res 233 Fink
Schworm Louis [Emma K], coachman, res 442 Grant
Scobey Bros (L J and E C) notions 332 S Main
Scobey Edward C (Scobey Bros), res 294 S High
Scobey Lewis J (Scobey Bros), res 294 S High
Scobey Mrs Minnie (wid Wallace B), res 294 S High
Scochovitch Frank, laborer, bds 851 Robinson
Scochovitch Peter, laborer, bds 851 Robinson
Scofield Bessie, res 336 W Cedar
Scofield Mrs Ellen D (wid Thaddeus S), res 870 E Market
Scofield Jesse E [Rose], wks G W Cereal Co, res 646 Coventry
Scofield Mary E, res 332 W Cedar
Scofield Mrs Sarah (wid Charles W), res 45 Kent
Scofield Wm H [Quenie], miller, res 332 W Cedar
Scott Charles [Bertha D], clerk, res 236 E Tallmadge ave
Scott Charles A [Lucy E], potter, res 944 E Market
Scott Charles W [Bessie E], carpenter, res 63 E Cuya Falls ave
Scott Clay, rms 151 S High
Scott Clyde F, clerk Inman Bros, res 944 E Market
Scott Edwin F [Thirza D], wks Kile Mfg Co, res 404 Pearl
Scott Elmer, laborer, res 771 Sumner
Scott Emma, res 209 Water
Scott Emma V, res 113 S Forge
Scott Mrs Frances, res rear 459 Water
Scott Frank A [Nadie I], slater, res 675 Miami
Scott Frank L [Gertrude B], salesman, res 661 E Buchtel ave
Scott Harriet R, res 113 S Forge
Scott Harry E, clerk Pfarr & Hobart, res 944 E Market
Scott Mrs Henrietta (wid Hugh), res 209 Water
Scott Henry [Mary A], laborer, res 771 Sumner
Scott James A [Fiana C], wks B & O, res 265 Bluff
Scott James T, wks W & B Mfg Co, res 115 S High
Scott John W, carpenter, res 115 S High
Scott Joseph H [Ida], wks T, R & Co, res 222 W State
Scott Leonora B, res 265 Bluff
Scott Louis L, draftsman Niagara F Ex Co, rms 264 Carroll
Scott Marcia L, student, res 591 S Main
Scott Margaret, res 209 Water
Scott Martin D [Grace S], foreman Goodyear, res 1038 Ackley
Scott Mrs Mary B (wid Daniel A), res 113 S Forge
Scott Mollie, res 209 Water

DIME SAVINGS BANK SAVINGS and COMMERCIAL
OPEN SATURDAY EVENINGS.

E. J. ALDERFER LEADERS NONE FOLLOWERS MANY 66 S. MAIN

796

THE BURCH DIRECTORY CO'S

Scott Patrick M [Elizabeth J], gardener, res 115 S High
Scott Peter [Emma], res 77 N Broadway
Scott Richard H [Sevilla], clerk Eblen & B, res 204 W Center
Scott Robert, res rear 459 Water
Scott Mrs Ruby D, res 641 W Market
Scoville James C [Bessie], gasfitter, res 191 S Main
Scranton Wellington M [Esther A], carpenter, res 159 Harold
Scroggy James A [Mary A], switchman, bds 124 N College
Scroggy Simeon, rubberworker, res 457 Water
Scrote Edward L, machinist, res 160 Division
Scrote Harry E [Augusta A], machinist, res 215 James
Scudder Orville E [Viva], mgr Union Gospel Mission, res 53
N Howard
Scullen George A [Nellie M], carpenter, res 197 E Voris
Scullen Milton M, wks Goodrich Co, res 197 E Voris
Seabold Joseph A [Dora L], wks Goodrich Co, res 335 Sumner
Seacrist Terz A [Adelaide], foreman W-S-M Co, res 169 Lake
Seadschlag Ida H, opr C U Tel Co, res Cuyahoga Falls O
Seager Harry E, baker E J Alderfer, res 796 Sherman
Seaman Lena, dressmaker, res 275 Rosedale place
Sear Joseph C [Arline O], printer, res Atlas
Searles Henry C [Elizabeth], res 477 E Market
Searles Lizzie A, res 477 E Market
Searles Martha E, student, res 230 S Portage path
Searles Pauline A, student, res 477 E Market
Searles Wm [Myrtle], wks Am Cereal Co, res 678 Bowery
Sears Errol R, student, res 179 E Center
Sears Mrs M Henrietta (wid Howard E), res 179 E Center
Sears Paul H, bkpr Goodrich Co, res 179 E Center
Seaton George, wks Robinson C P Co, rms 1182 E Market
Seaver Orrin D [Jennie H], wks Firestone R Co, res 266 Poplar
Sebree Leroy E [Mary E], clerk Goodrich Co, res 285 Locust
Sebrell Howard C [Naomi], res 210 James
Sebrell Louis C [Alwilda], res 210 James
Sech John, laborer, bds 156 N Case ave
Sechovitch Marko, laborer, bds 851 Robinson
Sechrist Mrs Amelia (wid Daniel G), res 20 Brewster alley
Sechrist Frank B [Clara L], teamster, res 953 Haynes
Sechrist Fred, wks Ak Foundry, res 20 Brewster alley
Sechrist Fred [Catherine], res 953 Haynes
Sechrist Lon A [Jennie M], wks Goodrich Co, res 20 Brewster al
SECOND NATIONAL BANK The, Henry Robinson pres, C I
Bruner and B W Robinson vice presidents, G D Bates cashier
L D Brown asst cashier, 35 and 37 E Market, both Phones
(See index to ads)

**BABY CARRIAGES
AND GO-CARTS**

THE KIRK CO. CARRIES LARGEST AND
MOST COMPLETE LINE

HORSE SUPPLIES • AKRON CARRIAGE & IMPLEMENT CO. 67-71 WEST MARKET STREET.

AKRON CITY DIRECTORY

797

SECURITY SAVINGS BANK CO The, G W Plumer pres,
Salem Kile vice pres, G C Dietz sec and cashier, G L Benner
asst cashier, H A Hine treas 328 S Main, both Phones 1400
(See index to ads)

Sedaker Edward, agent W J Griffith, bds 13½ E Market

Sedar William [Anna], wks Mirror Works, res 727 S High

Sedgwick Harry F [Helen B], bartender, res 102 N Howard

Sedgwick John E [Sarah], wks P P & S Co, res 58 Lake

Sedgwick Richard, wks Mirror Works, res 58 Lake

Sedgwick Sadie, student, res 58 Lake

Sedgwick Thomas L [Maria], res 68 Lake

SEEDHOUSE EDWIN [Lucy M], pres The Falls Rivet &
Machine Co, Cuyahoga Falls O, res 486 N Howard, Bell
Phone 92, People's 1341

Seeger Mrs Christina B (wid Jacob), res 44 Byers ave

Seeger George J [Elizabeth], boilermaker, res 741 Upson

Seeger John [Josephine M], engineer, res 371 Buckeye

Seeley Blanche V, res 203 W Chestnut

Seeley Harry R, wks E O Gas Co, res 203 W Chestnut

Seeley Henry W [Mary E], boilermaker, res 203 W Chestnut

Seeley M Elnora, laundress, res 203 W Chestnut

Seeley Nellie M, res 203 W Chestnut

Seeley Nora E, res 371 Buckeye

Seeper John, woodworker, bds 274 Dean

Seesdorf Carrie M, res 59 W Miller ave

Seesdorf Charles M [Amanda A], painter, res rear 88 W South

Seesdorf George A [Ida C], wks May & F, res 798 Harvard

Seesdorf Henry, carpenter, res 59 W Miller ave

Seesdorf Homer M [Anna L], carpenter, res 1019 Yale

Seesdorf Mame L, res rear 88 W South

Seesdorf Martha M, res rear 88 W South

Sefluth John W, wks D R Co, res 537 Euclid ave

Segel Benjamin [Eva], books etc, res 200 W Chestnut

Segel Lena, student, res 200 W Chestnut

Segel Maurice, clerk, res 200 W Chestnut

Segerlund Arvid [Carrie B], kilnplacer, res 135 S Arlington

Segerlund Frank, potter, res 482 E Exchange

Segerlund Herman, wks Stein D C T Co, res 482 E Exchange

Segerlund Jennie, res 482 E Exchange

Seibert Ludwig, laborer, bds 829 S Main

Seiberling Mrs Catherine L (wid John F), res 144 E Market

SEIBERLING CHARLES W [Blanche C], sec The Goodyear
Tire & Rubber Co, res 76 Fay, Bell Phone 421

SEIBERLING FRANCIS [I Josephine] (Slabaugh & Seiber-
ling), res 686 W Market, People's Phone 543

THE MUTUAL BENEFIT IS THE POLICY HOLDER'S
COMPANY

SEIBERLING FRANK A [Gertrude F], gen mgr The Good-year Tire & Rubber Co, res 158 E Market, both Phones 337

Seiberling Irene H, res 158 E Market

Seiberling J F & Co, W H Carter assignee, 186 E Mill

Seiberling J Frederick, student, res 158 E Market

Seiberling Lewis E, harnessmaker 440 Wooster ave, res 727 Rhodes ave

Seibert Charles [Stella], wks Goehring Co, res 246 S High

Seibert Shirley H, res 246 S High

See also Siebert

Seidel Charles, wks Am Cereal Co, res 651 Bowery

Seidel Clyde, wks Goodrich Co, bds 116 Wooster ave

Seidel Ferdinand F [Pauline], saloon 651 Bowery, res same

Seidel Fred F [Clara], machinist, res 250 Torrey

Seidel Herman W [Frankie L], driver, res 896 Boulevard

Seidel Jacob J [Lena C], foreman Star D M Co, res 477 Allyn

Seidel John, wks Ak-Selle Co, res 651 Bowery

Seidel Mrs Wilhelmina, grocer 458 Sherman, res 462 same

Seidel William, res 651 Bowery

Seidel Wm E, clerk, res 462 Sherman

Seidenspinner John A [Katie], wks Werner Co, res 397 Spicer

Seifert Joseph [Lena], res 475 Kling

Seigfried Amandus [Melissa], carpenter, res 128 S College

Seil Emma R, clerk Robinson's Book Store, res 68 N Summit

Seil Eugenia B, res 68 N Summit

Seil Marie L, res 68 N Summit

Seil Mrs Mary L (wid Frank), res 68 N Summit

Seil Nicholas H, teller Natl City Bank, res 68 N Summit

Seiler Andrew J [Juha A], wks Am H R Co, res 874 S High

Seiler Charles, wks Ak Brewing Co, res 222 E South

Seiler George, res 222 E South

Seiler Harry, wks D R Co, res 935 Holloway

Seiler Harry G, res 318 S Main

Seiler John [Josephine A], wks D R Co, res 267 Codding

Seiler John H [Susie M], physician 151 E Market, res same

Seiler John J [Frieda F], saloon 14 W Exchange, res 635 Sherman

Seiler John L [May], saloon 318 S Main, res same

Seiler Joseph [Louisa], laborer, res 222 E South

Seiler Paul, wks Goodyear Co, res 222 E South

Seiler Peter [Anna], foreman D R Co, res rear 199 Cuyahoga

Seiller Edward, wks XX C Co, res 397 Washington

Seiller Marie M, res 397 Washington

Seiller Paul [Matilda], wks XX C Co, res 397 Washington

Seindler Clara E, asst Drs Stevenson & Mather, res 88 E State

Seindler Gottheb [Genevieve], laborer, res 88 E State

Seiple Crandle D [Lovina], painter, res 289 Mills ave
Seiple Ford D [Ida M], potter, res 530 Crouse
Seiple Gladys R, student, res 289 Mills ave
Seisler Annetta M, clerk Dague Bros & Co, res 164 Lods
Seisler Bessie E, res 164 Lods
SEISLER CHARLES [Augusta], propr Domestic Carpet Clean-
ing Works 164 Lods, res same, Phones 620 (See index)
Seisler Daisy H, bookkeeper, res 164 Lods
Seitkervalt George, laborer, bds 333 Washington
Seitters August E [Myrtle L], dispatcher C A & C, res 11 S Bdy
Seitters Charles F [Ella M], bricklayer, res 367 Union place
Seitters John F [Emma], res 105 E Market
Seitters Lulu E, res 105 E Market
Seitters Ross C, wks Werner Co, res 367 Union place
Seitz Anna, res 182 Jewett
Seitz Frederick, wks R C P Co, res 182 Jewett
Seitz Gottlieb [Frederica], foreman, res 182 Jewett
Seitz Ida C, res 122 Adams
Seitz Lilly D, dressmaker, res 122 Adams
Seitz Minnie, res 182 Jewett
Seitz Rosa F, bkpr Albrecht's Pharmacy, res 122 Adams
Seitz Wm G [Jennie], saloon 10 N Howard, res 122 Adams
Selby A Belle, res 511 S Main
Selby Mrs Bertha S, res 365 Turner
Selby George, laborer, res 898 Coburn
Selby Louis O, rubberworker, res 511 S Main
Selby Lucy M, musician, res 136 Cuyahoga
Selby Luke N [Nannie J], bread dealer, res 136 Cuyahoga
Selby Mrs Myrtle, res 26 Charles
Selby Wava, res 26 Charles
Selden Mrs Alice, res 45 Ira ave
Selden Charles R [Frances S], wks D R Co, res 490 E Exchange
SELDEN OSCAR G [Luella E], wagon mfr 66 W Exchange,
res 369 Sherman

O. G. SELDEN

PROPRIETOR

**EXCHANGE STREET WAGON WORKS
NEW WAGONS MADE TO ORDER.**

All Kinds of Wagon and Carriage Work and Painting. Tire Setting
and Wheel Repairing a Specialty.

Southwest Cor. Exchange and Water Sts. People's Phone 1180

NEW YORK CANDY KITCHEN
CANDY BONBONS CHOCOLATE CARAMELS ICE CREAM SODA

THE GLOCK-KORACH CO.

CLOAKS SUITS, SKIRTS, WAISTS
HOSIERY, GLOVES, CORSETS,
UNDERWEAR, INFANTS WEAR, ETC

800

THE BURCH DIRECTORY CO'S

Selden Howard G, student, res 369 Sherman
Selden Marie A, student, res 369 Sherman
Selden Wm E, clerk W L Selden, res 45 Ira ave
SELDEN WILLIAM L [Isabel E], dealer in groceries, provisions, flour, feed, hay, straw etc, Postal Station No 1, 476 E Exchange, both Phones, res 312 Spicer, People's Phone 320-2
Selegue Inez E, res 399 Bell
Selegue Walter, clerk D O Kindig, rms 414 W Cedar
Self Fred, janitor Elks Club, rms 75 Bowery
SELL D HENRY [Mary], pres The Hoover & Sell Co, res 907 Bell
Sell Earl, collector O'Neil & Co, res 399 Wooster ave
Sell Mrs Emma, res 582 S Main
Sell Frank G, shipper G W Cereal Co, res 131 Park
Sell Henry H [Emma], tinner May & F, res 344 S Arlington
Sell John T, salesman XXth Century H & V Co, res 131 Park
Sell Mrs Margaret (wid Felix), res 399 Wooster ave
Sell M Emma, res 131 Park
Sell May L, stenog G W Cereal Co, res 131 Park
Sell Milton G [Myra H],wks D R Co, res 478 N Howard
Sell Wilbert, wks W L Sackmann, res 344 S Arlington
Selle Alice C, res 376 S Broadway
Selle F & Son (F and F A) wagon mfrs 28 W Exchange
Selle Ferdinand [Emily] (F Selle & Son), res 376 S Broadway
Selle Frank A (F Selle & Son), res 376 S Broadway
Selle Lulu F, dressmaker, res 376 S Broadway
Sellers David A [Mary A], driver Acme No 1, res 368 Weeks
Sells Jacob, wks D R Co, bds 920 Bowery
SELLWOOD MRS ANNIE W, fine millinery 33 S Howard 2d floor, Bell Phone 1442R1, res 265 S High
SELLWOOD JAMES H [Annie W], sec The Day-Drug Co, res 265 S High
Selman Martin [Mary], laborer, res rear 17 E Exchange
Selman Michael, laborer, bds rear 17 E Exchange
Seltzer Mrs Amelia, res 615 Wooster ave
Seltzer Frank, hostler, res 615 Wooster ave
Seltzer George, molder, res 615 Wooster ave
Seltzer Gust, res 615 Wooster ave
Seltzer Jacob [Becky], peddler, res 850 Rhodes ave
Seltzer Peter, res 615 Wooster ave
Selzer Alma, res 644 Wooster ave
Selzer Casper [Rose P], potter, res 639 Cuyahoga
Selzer Edwin G P [Helen],wks U S Stoneware Co.res Springdale
Selzer Frank [Maggie], coremaker, res 644 Wooster ave

WE WILL TREAT YOU HONORABLY AND ENDEAVOR TO PLEASE YOU MAHAFFEY

PATENTS, WILCOX, PARSONS & BURCH

40-44 Central Savings & Trust Building

AKRON CITY DIRECTORY

801

- SELZER FRANK** [Mary C] (J Lamparter & Co), res 121 W Buchtel ave
Selzer Grace L, res Pitkin ave
Selzer Henry [Amelia C M], wks May & F, res 399 Wooster ave
Selzer Julius W, wks Ent Mfg Co, res 644 Wooster ave
Selzer K Elizabeth, res 533 Cuyahoga
Selzer Lawrence G [Radie E], potter, res 665 Cuyahoga
Selzer Lenora M, res 644 Wooster ave
Selzer Louis [Lorena], wks A Auble jr, res 521 Cuyahoga
Selzer Mabel C, res 283 N Howard
Selzer Michael [A Mary], res 533 Cuyahoga
Selzer Mitchell J [Susan], machinist, res 283 N Howard
Selzer Peter, G [Mary C], potter, res Pitkins ave
Selzer Philip A [Sophia M], teamster, res 547 Cuyahoga
Semler Mrs Catherine (wid Anthony), res 411 Kirn
Semler Dora, teacher, bds Wm Souers
Semler Mrs Florence M, res 421 E Market
Semler Frederick J, carpenter, res 173 W Center
Semler Nellie, teacher, rms 614 E Buchtel ave
Semonin Blanche T, res 87 W Miller ave
Semonin Charles J, wks W-S-M Co, res 87 W Miller ave
Semonin Eugenia J, dressmaker, res 87 W Miller ave
Semonin Helen E, res 87 W Miller ave
Semonin Joseph E [Mary J], wks Frantz B Co, res 87 W Miller
Semonin Josephine A, res 87 W Miller ave
Semonin Leo V, clerk, res 87 W Miller ave
Seneff Ralph D [Daisy M], cook Dettling Bros, res 85 Wood
SENSE HARLEY R [Etta M], mgr New Model Laundry, res 417 W Cedar, People's Phone 395
Sense John M [Nancy], janitor, res 411 W Cedar
Sense Oliver L, laundryman, res 411 W Cedar
Sense Wm H [Sarah J], wks Pouchot H Co, res 248 W Cedar
Senter J Sheldon, wks Goodyear Co, bds 557 Cuyahoga
Serfas Clarence A [Emma H], driver, res 279 N Forge
Serfass Cora, res 378 Orleans ave
Serfass Harry A, clerk Snook & Kilmer, res 724 Coburn
Serfass Harry E, wks O'Neil & Co, res 27 N Summit
Serfass John L [Sarah J], res 724 Coburn
Serfass Mahlon E [Lucy A], res 27 N Summit
Serfess Bessie M, res 98 Good
Serfess Mrs Carrie, res 98 Good
Setch Andrew, laborer, bds 26 N Case ave
Setch Michael, laborer, bds 1284 Second ave
Setch Michael, laborer, res 26 N Case ave
Setch Peter, laborer, bds 50 S Case ave

BAR PUMPS AND SUPPLIES **BUCKEYE SUPPLY HOUSE**

LET US FIGURE ON SHADES **B. L. DODGE** BOTH PHONES
FOR YOUR NEW HOUSE 131

802

THE BURCH DIRECTORY CO S

Setch Samuel, laborer, bds 1176 Johnston
Sethman Bert J [Ethel L], barber 1272 Second ave, 1263 Third av
Severance J L, pres Colonial Salt Co, res Cleveland O
Severence Eugene, yd clerk Erie, res 97 W Thornton
Severns Aaron J, carpenter, rms rear 199 E Mill
Severns Albert O [Elizabeth H], horseshoer 14 Glendale ave,
res 485 Wabash ave
Severns Clyde, wks D R Co, res 485 Wabash ave
Severns Harley, wks paper mill, res 485 Wabash ave
Severns J Frank [Ilma D], machinist, res 70 W Long
Severns John [Jennie], painter, res 1168 Lake court
Severns Norman [Minnie], fish dealer, res 359 S Main
Severns Park E [Elva L], wks S T O C Co, res 111 W Miller ave
Severson Swerin [Hannah], wks Power House, res 532 Beacon
Seward Guilford D, woodturner 569 S Main, res 39 N Broadway
Seward Mrs Lois (wid Dudley), res 38 Irvin court
Seward Louis D [Catherine J], atty 990½ E Market, res 41 Irvin
Sewell Wm L [Cordelia E], salesman, res 187 Frank
Sexauer Edward C [Lizzie], clerk Snyder Gro Co, res 770 S Main
Sexauer William [Mary L], res 223 W Market
Seybold Carl, solicitor Akron Germania, res 86 Beck ave
Seybold Clara, sec The Akron Germania Co, res 86 Beck ave
Seybold Edith, student, res 86 Beck ave
Seybold Elsie, res 86 Beck ave
SEYBOLD LOUIS [Louisa], editor The Akron Germania, res
86 Beck ave
Seybold Louisa, res 86 Beck ave
Seymour Carl S, conductor st ry, res 56 W Miller ave
Seymour Henry, gardener, res 80 Adams
Seymour John H [Eliza A], collector, res 308 Brown
Seymour Justin G [Lillie M], wks Firestone R Co, res 739 Coburn
Seymour Marion L, res 605 E Buchtel ave
Seymour Mrs Martha L (wid James H), res 605 E Buchtel ave
Seymour Ruth W, res 605 E Buchtel ave
Seymour Segur C [Icchie E], carpenter, res 68 E York
Sforza Alexander [Rosina], laborer, res 11 Cascade
Shaber Charles [Anna], cooper, res w s Weeks
Shaber Josephine C, res w s Weeks
Shackett Lilian, res 76 S Arlington
Shackleton Frank I [Ella M], clerk Klein Bros, res 336 Hickory
Shackleton John [Anna C], res 402 Silver
Shackleton Raymond R [Josephine A], conductor C A & C, res
1093 Celia ave
Shaddock James, machinist, res 37 Vesper
Shade Mrs Jennie N, res 196 W Center

CALL FOR **BURKHARDT'S BEER** IT'S GUARANTEED PURE
Our Motto: Age, Strength, Purity

HARPER DRUG CO. Hustlers for Business

8 E. MARKET AND 59 S HOWARD STS

AKRON CITY DIRECTORY

803

Shade Maud E, res 196 W Center

SHAFER BROOM CO, H E Shafer mgr, manufacturers of brooms and brushes, dealer in broom corn and broom supplies 705 Harvard, People's Phone 1269

Shafer C Perry, teamster, res 123 Lincoln

Shafer Clinton, rms 23 W Long

Shafer Edmund [Jennie], carpenter, res 188 E Buchtel ave

Shafer Ella, clerk Nickles Bros, res 62 S Howard

Shafer Emma, bookkeeper, res 188 E Buchtel ave

Shafer Ferdinand, laborer, bds 144 E Exchange

Shafer Herbert E [Grace E], mgr Shafer Broom Co, res 705 Harvard

Shafer I E, wks S Freeman, rms 405 Wooster ave

Shafer J Lloyd, wks Akron G Co, res 123 Lincoln

Shafer Lawrence C [Sylvia], wks Goodrich Co, res 663 Yale

Shafer Lewis J [Ida R], wks Faultless R Co, res 426 W Cedar

Shafer Samuel B [Ora B], wks B & O, res 188 E Buchtel ave

Shafer Stewart, driver Snyder Gro Co, res 188 E Buchtel ave

Shafer Wm H [Harriet], timekeeper Goodyear Co, res 113 Hall

Shaffer Albert N, wks Goodrich Co, res 525 Wabash ave

Shaffer Arthur E, machinist, res 256 Brown

Shaffer Benj H, machinist, res 256 Brown

Shaffer Bessie L, bds 706 Rhodes ave

Shaffer Bessie M, clerk G W Cereal Co, res 1227 E Market

Shaffer Blanche, milliner Upham B Co, res 68 Brownless place

Shaffer Blanche A, res 256 Brown

Shaffer Curtis E, blacksmith, res 894 Bell

Shaffer Daniel S [Mary], carpenter, res 68 Brownless place

Shaffer Effie M, clerk, res 1227 E Market

Shaffer Ernest A [Lyda], rubberworker, res 188 W Center

SHAFFER FRED N [Elta M] (Jas Christy jr & Co), res 369 Wooster ave. People's Phone 1281

Shaffer Grace E, res 369 Wooster ave

Shaffer Grace M, student, res 226 E Exchange

Shaffer Harry E, clerk Shunaker & Co, res 680 Rhodes ave

Shaffer Hazel, waiter Gaume & Durbin, rms 296 S Main

Shaffer Iva O, stenog Ohio Inspection Bureau, res 36 Aqueduct

Shaffer J Wm [Alice], wks Akron W W Co, res 638 Bowery

Shaffer James C, res 525 Wabash ave

Shaffer John A [Eliza A], res 673 S Broadway

SHAFFER JOHN [Martha V], sec, treas and gen mgr The Akron Extract & Chemical Co, res 34 S Umon

Shaffer Kate, res 14 W Exchange

Shaffer L Ellsworth [Eva E], wks Firestone Co, res 302 Sumner

Shaffer Levi C [Sarah A], carpenter, res 525 Wabash ave

EVANS BLDG. & LOAN ASSN. 5% PAID ON STOCK
COR. MILL AND HOWARD

Shaffer Lloyd [Agnes], wks Goodyear Co, res 978 Bell
Shaffer Metta M, clerk Upham B Co, res 680 Rhodes ave
Shaffer Milton H [Lyde A], carriagetrimmer, res 680 Rhodes ave
Shaffer Nellie M, res 68 Brownless place
Shaffer Ralph D [Anna E], salesman, res 408 W Cedar
Shaffer Ralph H student, res 1227 E Market
Shaffer Rolla H, machinist, res 256 Brown
Shaffer Mrs Sadie E (wid George W), res 226 E Exchange
Shaffer Samuel G [Emma], wks Stanford P Co, res 256 Brown
Shaffer Samuel W [Ellen E], with Akron E & C Co, res 1227 E Market
Shaffer Mrs Sarah J (wid Samuel N), res 188 W Center
Shaffer Walker G [Damic M], carpenter, res 100 Gale
Shaffer Willard S, shipping clerk D R Co, res 525 Wabash ave
Shaffer William, wks D R Co, bds 269 Locust
Shaffer Wm [Eva M], wks May & F, res 894 Bell
Shaffer Wm H [Hannah L], clerk Jas Christy jr & Co, res 271 W Cedar

See also Schaefer, Scheaffer etc

Shaklee Mrs Barbara J, res rear 796 S High
Shaklee George F, clerk A H Witten, res rear 796 S High
Shaklee Norville E, engineer, res rear 796 S High
Shalders Robert J, el engineer D R Co, rms 91 Good
Shale Clark E, cashier Wells, Fargo & Co, bds 24 N Walnut
Shale Richard, clerk Wells, Fargo & Co, rms 92 Bowery
Shamberger Mrs Caroline (wid James), res 491 Perkins
Shamberger Charles C, stenog Erie R R res 491 Perkins
Shamberger Edward E, res 491 Perkins
Shamberger Emma E, res 491 Perkins
Shamberger Minnie E, res 491 Perkins
Shamberger Thomas, wks D R Co, bds 93 Campbell
Shamberger Wm T, res 491 Perkins
Shanafelt Mrs Catherine (wid Frank), res 666 Schiller ave
Shanafelt Edward C, molder, rms 160 N Union
Shanafelt John L [Emma E], molder, res 414 Douglas
Shanahan Mrs Hannah, wks 78 N Prospect
SHAND JAMES (Watt & Shand), res Lancaster Pa
Shane Mrs Eunice E (wid James B), res 174 Park place
Shane Frank B [Elizabeth I], potter, res 587 Upson
Shane George E, clerk J Koch & Co res 587 Upson
Shane J Willard, student, res 587 Upson
Shane James W, conductor st ry, rms 19 W Long
Shanen Maurice [Martha], peddler, res 683 Edgewood ave
Shank Benj F [Clara], wks C A & C, res 272 Ita ave
Shank Harvey E [Mary M], conductor C A & C, res 26 Lake

Shank Jesse E, wks P P & S Co, res 272 Ira ave
 Shank McConnell, clerk D R Co, bds 712 Payne ave
 Shank Robert R [Clara S], wks Goodrich Co, res 649 Sumner
 Shank Wm O, wks P P & S Co, res 272 Ira ave
 Shankland Molly, wks 263 E Mill
 Shanklin Mrs Alice, res 389 Pearl
 Shanley Mrs Bridget (wid Timothy) res 283 W Center
 Shannon Charles E carpenter, res 120 E Cuyahoga Falls ave
 Shannon Floyd E, law student, res 120 E Cuyahoga Falls ave
 Shannon Howard C, wks Goodrich Co, res 112 W Long
 Shannon Wm D [Jennie V], conductor C A & C, res 112 W Long
 Shantz Alvin W, wks Goodrich Co, res 20 Falor
 Shantz Mrs Hzaide D (wid Morton E), res 20 Falor
 Shapiro Harry M, clerk, res 643 Wooster ave
 Shapiro Hymen [Rosa], peddler, res 643 Wooster ave
 Shapiro Lena, res 643 Wooster ave
 Shapiro Myer [Bessie], peddler, res 643 Wooster ave
 Sharp Arthur, real estate 31 Arcade Block, res same
 Sharp Frank B [Mabel M], linotype opr Beacon, res 74 N Main
 Sharp Fred D grocer 744 E North, res same
 Sharp Georgia, wks Com Ptg Co, res 98 N Main
 Sharp James B [Emma J], shmr 174 S Main, res 98 N Main
 Sharp Jessie E, dressmaker, res 98 N Main
 Sharp Rebecca P, res 1171 E Market
 Sharpe Jas M [Mary R], wks Am H R Co, res 135 W Thornton
 Sharpe John A [May L], clerk J M Laffer, res 214 Euclid ave
 Sharpsteen Mrs Hannah E, res 771 Carpenter
 Sharr Charles E [Myrtle M], foieaman Goodrich, res 687 Coburn
 Shatto Alexander L [Henrietta M], carpenter, res 53 E Market
 Shauf Mrs Anna E (wid Wm), res 245 S High
 Shauf Charles [Maud M], mgr Shauf Estate, res 379 Albert place
 Shauf Estate, confectionery 208 S Main
 Shauf Jennie E, res 245 S High
 Shaughnessy James [Mary], laborer, res 184 E Voris
 Shaughnessy James jr, boilermaker, res 184 E Voris
 Shaughnessy Mary, res 206½ Division
 Shaughnessy Patrick, wks 233 Perkins
 Shaughnessy William, res 206½ Division
 Shaughnessy Wm M [Hannah M], city fireman, res 206 Division
 Shaw Albert [Ingra], foreman, res 310 N Arlington
SHAW ARTHUR E [Elizabeth M], propr Clarendon Hotel cor
 Main and Exchange, People's Phone 1375
 Shaw Bessie B, res 859 Washington
 Shaw Bloomington, wks Goodrich Co, bds 652 Upson
 Shaw Charles O [Maud M], confectioner, res 379 Albert place

Mutual Benefit "So Eminently Successful in Management"—Spectator, 1908
 "A Standard of Merit in Life Insurance"—Ins Critic, 1906
 "No Stronger or Better Managed Company"—Ins Record, 1908

CHINA FANCY AND STOCK GOODS B. L. DODGE 24 AND 26 SOUTH HOWARD STREET

806

THE BURCH DIRECTORY CO'S

Shaw Charles W [Nettie], wks Goodrich Co, res 859 Washington
Shaw Clinton F [Eva L], wks D R Co, res 835 Yale
Shaw David, wks D R Co, res 43 S Maple
Shaw David [Louisa], wks D R Co, res 139½ S Main
SHAW EDWIN C [Jennie L], gen supt The B F Goodrich Co,
res 120 S Union
Shaw Esther, bds 73 Franklin
Shaw Floyd L [Pearl M], electrician, res 727 May
Shaw Grover, polo player, rms 184 S Main
Shaw Isaac [Catherine], engineer, res 16 Kelly Block
SHAW JAMES [Myrtle A], supt The Colonial Salt Co, res 173
Hyde ave, Bell Phone 299
Shaw John J [Alta], wks Goodrich Co, res 794 Amherst
Shaw Joseph, wks P T McCourt, rms 405 S Main
Shaw Louisa M, res 43 S Maple
Shaw Mrs Martha (wid Jonathan), res 43 S Maple
Shaw Roy A [Carrie L], wks Am H R Co, res 162 Gale
Shaw Rufus [Gail B], wks R C P Co, res S Martha ave
Shaw Sylvester [Hettie I], driver J Hausch, res 1006 Snyder
Shaw Thomas D [Lucy A], wks Goodrich Co, res 11 Herrold ct
Shaw Vernie A, draftsman, res 25 Stanton ave
Shaw Wm J, wks U S Stoneware Co, bds 261 N Case ave
Shawbell Elmer P [Louise M], res 1102 Johnston
Shawbell Mrs Rebecca J, res 1102 Johnston
Shawk James W, bar clerk J Good, bds 26 N Main
Shea Agnes R, rms 7 W Market
Shea John [Mary], salesman, res 64 Bittman
Shea John J, student, res 64 Bittman
Shea Mary A, milliner, res 64 Bittman
Shea Mrs Maud M, res 10 E Center
Shea Patrick [Minnie], watchman, res 377 S Broadway
Shea William, student, res 64 Bittman
Sheaffer Israel J, res 75 Bachtel ave
Sheard David U [Georgian], baggage agent U Depot, res 522
E Buchtel ave
Sheard Joseph D, res 522 E Buchtel ave
Shearer George S [Daisy I], wks Goodrich Co, res 452 Spicer
Shearer Marvin [Gertrude B], artist, res 259 Lods
Shechter Benj L [Hannah], fruit dealer, res 131 Palmer
Sheck Marie, waiter Hotel Buchtel, res same
Sheehan Archie R [Flora], bookbinder, res 187 Arch
Sheehan Dennis, wks Glendale Cemetery, res 414 Bowery
Sheehan Elizabeth H, res 414 Bowery
Sheehan Mrs Mary (wid Daniel), res 414 Bowery
Sheehan Timothy B, res 414 Bowery

WOLFSPERGER

ELECTRICAL CONTRACTOR
SUPPLIES
ESTIMATES FURNISHED

54 EAST MARKET
PEOPLE'S PHONE 1710

Sheehy Harry W, [Elsie], wks D R Co, res 380 Wabash ave
Sheehy Walter H, clerk B & O, rms 70 S Broadway
Sheehy Wm E, clerk D R Co, rms 54 S Summit
Sheel Matilda, wks 829 E Market
Sheets Cora A, res 1019 Johnston
Sheets Mrs Lamira I, res 501 W Exchange
Sheffield Laura M, opr C U Tel Co, res 260 Rockwell court
Sheill Emery R, student, res 25 Franklin
Sheill Walter S [Cora A], insurance, res 25 Franklin
Shelby Daniel E [Anna E], linotype opr Beacon, res 108 Bowery
Sheldon Blanche, teacher, res 282 Torrey
SHELDON CHARLES E [Louise], pres The Whitman &
Barnes Mfg Co, res 89 Fir, both Phones
Sheldon Laura, teacher, rms 322 Sumner
Shelhart J E [Nellie M], tailor 113 S Howard, res 42 S Union
Shell Mrs Elizabeth (wid John), res 394 Glenwood ave
Shell James E, laborer, res 394 Glenwood ave
Shelley John A [Esther M], wks Goodyear Co, res 1201 E Market
Shelley John S [Sarah E], restaurant 254 E Market, res 367 same
Shelley Mrs Margaret, wks 791 E Market
Shellhorn Walter C [Lottie E], machinist, res 868 Bell
Shelly Edith, wks Goodrich Co, bds 660 Rhodes ave
Shelton Thomas W [Victoria], res 255 Brown
Shelton Wm A, student, res 255 Brown
Shenk Jay J, clerk Goodrich Co, rms 256 Euclid ave
Shenkel Charles H [Mary E], wks A China Co, res 1244 E Market
Shenkel Ella M, res 1244 E Market
Shenkel Frederick F [Edith G], potter, res 1263 Fourth ave
Shenkel Laura B, res 1244 E Market
Shenkel Mrs Lilly C (wid Wm G), res 1325 E Market
Shepard Bessie H, opr C U Tel Co, res 785 Avon
Shepard Dixon E [Harriet D], locksmith 29 Viaduct, res 785 Avon
Shepard Earl D [Teressa M], janitor Court H, res 344 Wheeler
Shepard Grace A, nurse, res 320 E Buchtel ave
Shepard Harry A [Nellie B], carpenter, res Collinwood ave
Shepard Hattie M, milliner, res 14 S Howard
Shepard Julius D [Tina M], wks Akron Mfg Co, res 14 S Howard
Shepard Justus B [Rose F], carpenter, res Big Falls ave
Shepard Park J [Emma M], metal engraver, res 320 E Buchtel av
Shepard Roy V [Clara S], machinist, res 5 N Valley
Shepler George W [Louise M], engineer, res 471 Washington
Shepler George W jr, elevatorboy, res 471 Washington
Sheplin Myrtle, bds 894 S Main
Sherbondy Abbie E, dressmaker, res 963 East ave
Sherbondy Mrs Clara E (wid Austin), res Kenmore

NEW YORK CANDY KITCHEN MAKE THEIR OWN CANDIES. 19 S. Howard St.

THE GLOCK-KORACH CO.

LADIES, MISSES, CHILDRENS AND IN
FANTS READY TO-WEAR GARMENTS
82 S Main St.

808

THE BURCH DIRECTORY CO S

Sherbondy Charles A [Mattie M], wks Goodyear Co, res 1002
Johnston
Sherbondy Clarence, gardener, res 316 W Exchange
Sherbondy Cloyd W, foreman Water Works, res 766 Holloway
SHERBONDY CURTIS C [Julia A], dealer in pure spring
water, office and res 280 Locust, Bell Phone 1291K
Sherbondy Delia R, res Kenmore
Sherbondy Easter, res 686 Wooster ave
Sherbondy Edith M, res 316 W Exchange
Sherbondy Mrs Elizabeth (wid David), res 665 Wooster ave
Sherbondy Ella, res 686 Wooster ave
Sherbondy Florence, res 316 W Exchange
Sherbondy Frank D [Julia A], res 963 East ave
Sherbondy Fred G, cashier Biggs Boiler Works Co, res 255 Woos-
ter ave, Bell Phone 747
Sherbondy George [Lydia A], res 768 Wooster ave
Sherbondy George H [Mattie], wks Goodrich Co, res s s Wooster
Sherbondy Jesse R [Clara L], with C C Sherbondy, res 37 S High
Sherbondy John [Emma], gardener, res 316 W Exchange
Sherbondy Joseph [Agnes P], carpenter, res 764 Wooster ave
Sherbondy Joseph P, clerk, res 677 Wooster ave
Sherbondy Peter S [Anna E], res 805 Bell
Sherbondy R Jay [Addie], wks Water Works, res 683 Wooster
Sherbondy Ray E, wks Goodrich Co, res 764 Wooster ave
Sherbondy Roy [Nettie], res n s Wooster ave
Sherbondy Sarah, res 683 Wooster ave
Sherbondy Thomas [Ida], foreman D R Co, res 908 East ave
Sherbondy Walter J [Matilda], farmer, res 766 Holloway
Sherhag Henry T [Luella M], wks D R Co, res 405 Sumner
Sheridan H C, clerk Hotel Buchtel, res same
Sheridan Hattie, wks 719 E Market
Sherk Wilfred H [Bertha D], teacher Buchtel College, res 428
Orchard court
Sherley Christian, laborer, bds rear 110 N Broadway
Sherman Florence E, res 48 N Summit
Sherman George W [Josephine], with D R Co, res 264 Spicer
Sherrick Maud M, music teacher, res 122 Wooster ave
Sherrick Rev Wm W [Etta J], res 122 Wooster ave
Shertz August, baker, rms 20 E Exchange
Shetler Effie, wks 160 Fir
Shick C May, res 1253 Fourth ave
Shick Daisy, res 1253 Fourth ave
Shick Emma E, res 1253 Fourth ave
Shick Eugene, machinist, res 1253 Fourth ave
Shick Frank, wks R C P Co, res 1253 Fourth ave

OIL CLOTHS LINOLEUMS. **MAHAFFEY** YOUR CREDIT
MATTINGS, ETC. IS GOOD

PATENTS, WILCOX, PARSONS & BURCH

40-44 Central Savings & Trust Building

AKRON CITY DIRECTORY

809

Shuck Harry F, wks Buckeye R Co, res 1253 Fourth ave
Shidler Howard C [Elizabeth], carpenter, res 118 W Cedar
Shields Charles wks XXth C Co, rms 140 W Miller ave
Shields Fred, wks D R Co, bds 695 Bowery
Shields Wm J [Mary A], wks Goodrich Co, res 163 W¹ Buchtel av
Shilliday Mary, rms 393 Bowery
Shilts George W [Gold R], fireman Goodrich Co, res 142 Wheeler
Shilts John D, fireman Goodrich Co, res 142 Wheeler
Shilts Wm D [Edna R], clerk Goodyear Co, res 109 Gale
Shimka Emma, bds 240 Wooster ave
Shindel Frank [Nelhe], molder, res 541 S High
Shingledecker Eva F, wks 43 S Walnut
Shipman Mrs Anna B, res 775 Coburn
Shipman Charles H [Grace G], teacher Buchtel College, res 69
Kirkwood
Shipman Mrs Edna M (wid Wm D), res 167 S Union
Shipman Leon E, artist, res 775 Coburn
Shirer Carrie A, clerk Werner Co, res 129 Arch
Shirer Fred W, removed to Wheeling W Va
Shirer L Fletcher [Mary E], clerk Thos Phillips Co, res 129 Arch
Shirer M Josephine, res 129 Arch
Shirey Jas L [Anna J], physician 42 E Market, res 14 S Broadway
Shirey Pearl K, res 14 S Broadway
Shisler George W [Rachel A], engineer Am Cereal Co, res 424
Sumner
Shively Charles L [Clara E], rubberworker, res 138 Aetna
Shively Edward, cook R A Hamor, rms 265 S High
Shively Harmon N [Maud M], attorney Walsh Block, res 108
S Balch
Shively Homer P [Catherine], machinist, res 463 Wabash ave
Shively I M, auditor Niagara Fire Ex Co, rms 50 S College
Shoe Alice P, ks 193 E Center
Shoemaker Mrs Amanda (wid Cyrus), res 919 E Market
Shoemaker Clyde C, lather, res 844 Holloway
Shoemaker Cora, res 844 Holloway
Shoemaker Fred [May B], rubberworker, res 303 E Exchange
Shoemaker Harvey C [Barbara], barber, res 3 E Market
Shoemaker Jeremiah J [Edna B], wks Firestone T & R Co, res
128 E Thornton
Shoemaker John S [Emma], wks Goodrich Co, res 844 Holloway
Shoemaker Ralph [Pearl], wks Goodrich Co, res 479 Bowery
SHOEMAKER W LEWIS [Sallie B], pres and treas The Day
Drug Co, res 210 Ash, People's Phone 1513
Sholitan Hyman [Anna], junk rear 414 Pine, res 243 W Exchange
Sholitan Joseph, peddler, res 243 W Exchange

BUCKEYE SUPPLY HOUSE. BAR AND HOTEL SUPPLIES. 66 N. HOWARD

LATEST IN DINING ROOM SUITS. STYLES AND PRICES ALL RIGHT. B. L. DODGE

810

THE BURCH DIRECTORY CO S

Sholitan Reuben, peddler, res 243 W Exchange
Sholley Henry A [Anna], res 78 Nickel
Sholt Thomas J, wks N O Ry, res on R R bet High and Broadway
Sholtz E May, clerk Boston Store, res 446 Locust
Sholtz Fred J [Catherine H], teamster, res 446 Locust
Sholtz Katherine M, cashier Boston Store, res 446 Locust
Sholtz Mattie P, res 446 Locust
Shoner Carl, wks Goodrich Co, bds 21 Jackson
Shook Anna M, res 312 Bowery
Shook Bessie L, wks D M Co, res rear 181 W Exchange
Shook Charles N, res 331 W Exchange
Shook Elias W [Amanda], res 128 S Broadway
Shook Mrs Elizabeth (wid Jacob), res 312 Bowery
Shook Elma A, res 312 Bowery
Shook Emily V, milliner Upham B Co, res 331 W Exchange
Shook Erwin J, stenog City Solicitor, res S Akron R F D 24
Shook Eva M, res 331 W Exchange
Shook George N [Minerva F], painter, res 331 W Exchange
Shook Henry E [Emma C], carpenter res Kenmore
Shook Howard H, painter, res 331 W Exchange
Shook Jesse H, painter, res 331 W Exchange
Shook John, wks Goehring Co, rms 70 S Broadway
Shook Mrs Katie J (wid Charles), res rear 181 W Exchange
Shook Nellie M, res 331 W Exchange
Shook Nellie O, wks D M Co, res rear 181 W Exchange
Shook Philip M [Viola A], machinist, res 316 Berg
Shook Ralph J, res 312 Bowery
Shook Thurman R [Anna A], carpenter, res 156 S Balch
Shook Wm F [Lillie C], fireman, res 1039 Johnston
Shoop Mrs Emma (wid Isaac), res 594 Crouse
Shoop John F [Emma L], molder, res 180 S Forge
Shoot Elizabeth, res 207 S Forge
Short Charles E, wks Mirror Works, rms 26 W Long
Short Clayton K, wks Salt Co, rms 26 W Long
SHORT J W [Marcia M], business mgr The Hammel Business College, res 55 Aqueduct, People's Phone 1055-2
SHORT W G, LL B attorney at law and principal The Hammel Business College, res 55 Aqueduct, People's Phone 1055-2
Shosenburg John E [Anna R], machinist, res 376 Catherine ct
Shotwell Charles H, wks R C P Co, res 503 Vine
Shotwell Clarence I, res 503 Vine
Shotwell Oscar U, laborer, res 503 Vine
Shotwell Mrs Sarah C (wid Isaac), res 503 Vine
Shouldis Charles, wks Goodrich Co, bds 552 S Main
Shouler Mrs Martha (wid Matthew), res 382 Water

BURKHARDT'S BEER SOLD IN ALL FIRST-CLASS SALOONS
ASK FOR IT, IF YOU WANT THE BEST

HARPER DRUG CO. QUICK DELIVERY

8 E. MARKET AND 59 S. HOWARD STS.

AKRON CITY DIRECTORY

811

SHOULER M BOTTLING WORKS, 358 Lock One

... T H E ...

M. SHOULER BOTTLING WORKS

MANUFACTURERS OF

Carbonated Beverages of All Flavors

ALSO MINERAL WATERS AND SIPHONS.

Furnishing of Picnics and Parties Promptly Attended to. Strict
Attention Paid to Charging Soda Fountains

LOCK 1, OHIO CANAL

BOTH PHONES 746

Shouler Win M [Fanny], with Bottling Works, res 781 Bowery
SHOULTS JOHN, practical watchmaker and jeweler, repairing
a specialty 51 E Mill, rms 73 same

Shoultys Thomas N [Della M], wks Goodyear Co, res 25 Broad
Shoultys Andrew, res 176 Gale

Shoultys Andrew C [Mary A], boilermaker, res 176 Gale

Shoultys John, fireman, res 176 Gale

Shoup Mrs Amanda (wid Henry), res 459 Clover

Shoup Francis L, potter, res 231 Water

Shoup H Weddell, teamster, res 231 Water

Shoup Jacob W, wks D R Co, res 459 Clover

Shoup John A [Ella M], res' 231 Water

Shoup John R, student, res 231 Water

Shoup Stanley B, wks Century Cycle Co, res 231 Water

Showalter Carrie, bkpr H Ferbstein, rms 381 Carroll

Showalter Emma J, res 1126 Marcy

Showalter Samuel, rms rear 626 S High

Showalter Mrs Sarah (wid Philip), res 1126 Marcy

Shparber Abraham [Sarah], peddler, res 702 Edgewood ave

Shreffler Andrew [Tillie], wks paper mill, res 53 W South

Shreffler Harry J [Fanny I], insurance, res 76 N Forge

Shreffler James H, bkpr Lyman Lumber Co, res 76 N Forge

SHREFFLER LLOYD A, photographer 511 Everett Bldg, Peo-
ple's Phone, res 53 W South

Shreffler Olive E, res 53 W South

Shreve Augusta A, res 663 Coburn

Shreve Charles A [Olive E], vet surgeon 270 E Tallmadge ave,
res same

Shreve Curtis E, lather, res Home ave

Shreve Franklin G, wks D R Co, res 663 Coburn

Shreve I Curtis [Elizabeth], lather, res Home ave

EVANS BLDG. & LOAN ASSN. 4% PAID ON TIME DE-
POSITS
Cor Mill and Howard

TRY E. J. ALDERFER'S SHERBETS .. ICES .. PUNCHES AND ICE CREAM. BOTH PHONES 260

812

THE BURCH DIRECTORY CO'S

- Shreve James B [Emma C], wks D R Co, res 663 Coburn
Shreve Marvin, wks Goodrich Co, rms 20 E Exchange
Shreve Rilla H, res Home ave
Shreve Robert L, wks B & O Fgt Depot, res 663 Coburn
Shreve Frank, wks D R Co, bds 85 Campbell
Shrewsbury George W, foreman Goodrich Co, bds 156 Wooster
Shrewsbury Ira O [Barbara E], wks Goodrich, res 395 Livingston
Shrewsbury Melvin B [Nellie], gasfitter, res 156 Wooster ave
SHRIBER BERT A, dentist 52 and 53 Central Savings & Trust Bldg, People's Phone 884
Shrimplin Mrs Lottie, wks 71 Arch
Shriver Curtis A, clerk Goodrich Co, rms 11 Goodrich
Shriver Ernest H, clerk Werner Co, res 474 Carroll
Shriver Grace M, res 474 Carroll
Shriver Henry, res 474 Carroll
Shroyer A Delmar [Ethelyn D], machinist, res 388 Grant
Shroyer Mrs Grace E, res 29 N Howard
Shubra Mary, res 68 Lods
Shubra Michael [Dora], laborer, res 68 Lods
Shuckford Joseph T, res 371 S High
Shue Amos A [Anna L], laborer, res rear 647 Coburn
Shue Marshall, plasterer, res 37 W Thornton
Shue Mrs Mary A (wid Benj F), res 256 W Thornton
Shue Samuel L [Ina E], wks Firestone R Co, res 37 W Thornton
Shuler Ross B, rubberworker, rms 36 W Market
Shully Mary, wks 405 Wooster ave
Shultz Arthur T [Sarah J], wks Goodrich Co, res 862 S High
Shultz Elmer E, foreman W-S-M Co, rms 148 Lake
Shultz John W [Emma F], wks Goodrich, res 178 W Exchange
Shultz Walter R, laborer res 862 S High
SHUMAKER & CO (M B Shumaker, D T Frank) boots, shoes, trunks and valises 17 S Howard, People's Phone 760
Shumaker M Lloyd student, res 828 W Market
SHUMAKER MARION B [Ella B] (Shumaker & Co), res 828 W Market, People's Phone 760-2
Shumaker Scott, wks Stine D C T Co, res 1073 E Market
Shuman Clarence C, student, res 489 Brown
Shuman Cornelius J [Eva E], wks Kraus-Kirn Co, res 566 Gage
Shuman Cottie P, student, res 258 Wooster ave
Shuman Harry A [Lillie L], tinner May & F, res 489 Brown
Shuman Herbert A [Addie L], wks paper mill, res 558 Gage
SHUMAN JOHN C [Savilla C], physician and surgeon 258 Wooster ave, res same, People's Phone 525
SHUMAN JOHN H [Jennie G], vice pres The Kraus-Kirn Co, res 856 Berwyn

CARPETS and RUGS- THE KIRK CO. 25 AND 27 S. HOWARD ST.

DELIVERY WAGONS • AKRON CARRIAGE & IMPLEMENT CO. 67-71 WEST MARKET STREET

AKRON CITY DIRECTORY

813

Shuman Joseph [Anna M], wks Whitman & B, res 399 Vine
Shuman Mabel P, cashier Hardware & S Co, res 258 Wooster ave
Shuman Mary M, res 83 N Broadway
Shumway Handel M, res 548 Crosby
Shunk John L [Hattie L] (Shunk & Son), saloon 44 W Market,
res 144 Park
Shunk L Earl [Rena E] (Shunk & Son), res 1136 First ave
Shunk Myrtle E, milliner, res 144 Park
Shunk & Son (J L and L E), painters 144 Park
Shurtleff Catherine G, res 377 N Howard
Shurtleff Charles P [Eliza], wks Am H R Co res 141 Campbell
Shurtleff George F, wks Am H R Co, res 377 N Howard
Shurtleff Mrs Lydia A, res 377 N Howard
Shutt Charles F wks Ak Grocery Co, res 130 Barry court
Shutt Charles F [Emma E], wks W & B Co, res 184 W Exchange
SHUTT EDWARD A [Nettie B], oil dealer 245 E Furnace
Peo Phone 937, res 83 Charlotte, Peo Phone 742-2 rings
Shutt Harry K [Flora A], foreman W & B Co, res 209 James
Shutt Harry W [Charlotte M], wks R C P Co, res 1187 Hart
Shutt Hazel F, res 83 Charlotte
Shutt Mrs Leama (wid George) res 1299 Getz
Shutt Mrs Sarah A (wid John), res 209 James
Shutt Harvey C [Mary A], wks D R Co, res 385 Euclid ave
SIBLEY NICHOLAS B [Ida M], dentist 62 S Main, res same,
both Phones
SICHERMAN ALEXANDER, with H Feibstein, res 271 W
Market
SICHERMAN DR ARMIN [Rose], The Vienna Doctor 300
Hamilton Bldg, People's Phone 660, office hours 9 to 11 a m,
2 to 4 and 7 to 8 p m, res 51 S Union, People's Phone 497,
Bell Phone 1238X
Sicherman Joseph, res 271 W Market
Sichley Delpha, rms 500 Sumner
Sichley Dwight S, carpenter, res 142 S Balch
Sichley Mrs Ruth M (wid Abraham), res 812 Sichley ave
Sichley Wm M, res 142 S Balch
Sickermann Wm, shipping clerk, rms 132 S High
Siddall Ada W, res 107 Bartges
Siddall Benj H [Emma], salesman, res 107 Bartges
Siddle Henry [Mary E], potter, res 54 N Cook
Siddons J Adam [Anna], bridgebuilder, res 79 S Main
Sidencranz Wm F [Mary E], machinist, res 658 Sumner
Sieber George, student, res 465 W Thornton
SIEBER GEORGE W [Elsie C] (Grant & Sieber), res 484 E
Market, Bell Phone, Mam 621

Mutual Benefit "Contracts are Widely Sought"—U S Review, 1906
"By all the Tests Makes a Good Showing"—Ins Press, 1906
"Unwavering Adherence to Upright Principles,"—Ins Jnl, '08

Sieber James L [Hilda E], wks Werner Co, res 372 S Broadway
 Sieber John [Anna C], grocer 465 W Thornton, res same
 Sieber John E, with D R Co, res 379 Park
 Sieber Joseph B, student, res 484 E Market
 Sieber Mrs Sarah (wid Joseph), res 379 Park
 Siebert Augusta M, res 763 S High
 Siebert Martha L, res 854 S Main
 Seibert Philip [Agnes], tallyman B & O, res 206½ Division
 Siedschlag Herman [Sophia], res 170 Lods
 Siedschlag Mayme, clerk Boston Store, res 170 Lods
 Siegfarth Andrew, wks Wm Williams, res 83 W North
 Siegfarth Anton [Magdalena], stonemason, res 83 W North
 Siegfarth Philipina, clerk Tanner & Co, res 83 W North
 Siegfarth Wm C, clerk B L Dodge, res 83 W North
 Siegfried Abraham D [Elizabeth], floorwalker Dague Bros &
 Co, res 193 Glendale ave
 Siegfried Alice P, res 618 Kling
 Siegfried Charles A [Rena E], carpenter, res 614 Kling
 Siegfried Charles E [Chloe], wks Goodrich Co, res 58 Frances av
 Siegfried Clarence E, stenog Goodyear Co, res 618 Kling
 Siegfried Cyrus J [Anna E], trav salesman, res 618 Kling
SIEGFRIED DANIEL C [Ellen A], bkpr Akron Brick Ex-
 change, res 255 Poplar
 Siegfried Joseph M [Theoda B], wks Goodrich Co, res 727 Rhodes
 Siegfried Levi A, carpenter, res 521 Sumner
 Siegfried Nettie M, res 618 Kling
 Siegfried Samuel, res 727 Rhodes ave
 Siegfried Tilman A [Sarah A], sewer contractor, res 521 Sumner
 Siegfried Wm J, bricklayer, res 618 Kling
 See also Seigfried
SIEGRIST HOWARD F [Esther M], treas The Swinehart
 Chncher Tire & Rubber Co, res 18 Grand ave, People's Phone
 Siffrin Matthew [Minnie], laborer, res 337 Washington
 Sigel Arno W, clerk Werner Co, res 271 Crosby
 Sigel Carl W, student, res 271 Crosby
 Sigel Gustav A [Catherine M], music teacher, res 271 Crosby
 Sigel Gustav A jr, student, res 271 Crosby
 Sigler Isaiah, res A P Cooper
 Sigler Jacob, plasterer, bds 795 Bell
 Sigler Wm D [Fannie], clerk Buell & L, res 548 S Main
 Silberman David, with Am Scrap Iron Co, rms 212 Linden court
 Sill Mrs Helen M (wid Byron W), res 117 W Center
 Sillocks Frank [Cora M], grocer 999 E Market, res 1070 River
 Sillery Mrs Minmelulu (wid John W), res 310 Talbot ave
 Sillett Charles M [Sarah R], driver, res 194 Frank

WOLFSPERGER

DOOR AND CALL BELLS
 ELECTRICAL
 SUPPLIES

54 EAST MARKET
 PEOPLE'S PHONE 1710

Sillito H Raymond, musician, res 233 Carroll
Sillito Lucile W, teacher, res 233 Carroll
Silver Edmund S [Weltha A], fireman, res 591 S Main
SILVER LAKE PARK CO, C S Willford agent, Empire Hotel
Silver Samuel L [Sarah E], painter, res 799 Holloway
Silverman Anna, student, res 155 Halstead
Silverman Charles [Rachel], wks H J Emerman & Co, res 155
Halstead
Silvernail Ernest, wks Goodrich Co, res 944 Boulevard
Silvernail Mrs Helen (wid Joseph), res 944 Boulevard
Silvernail John, clerk, res 944 Boulevard
Silvernail Leah E, chief opr A P Tel Co, res 45 N Broadway
Simison Margaret, res 307 Sumner
Simmons Albert C [Marie E], tel opr D R Co, res 436 E Exchange
Simmons Amanda, rms 819 Yale
Simmons Clifford A, wks A China Co, res 1040 Johnston
Simmons Effie B, agent, rms 22 S College
Simmons Ella, res 414 Kirn
Simmons Frank L, teacher, res 147 Good
Simmons Fred A [Barbara E], res 260 W South
Simmons George [Alice], res 297 W Center
Simmons Guy F, wks Am H R Co, res 260 W South
Simmons Hazelton E, student, rms 167 S Union
Simmons Irvin H, mail messenger P O, rms 59 E Market
Simmons Jas B [Ella A], wks Ak Transfer Co, res 1040 Johnston
Simmons James K [Celia G], saloon 89 S Howard, res 147 Good
Simmons Jay D, mailing clerk Akron Times, res 260 W South
Simmons Julius O [Alice I], res 224 W South
Simmons Lloyd, wks D R Co, res 260 W South
Simmons Louis F [Mary], wks Goodrich Co, res 358 Bowery
Simmons Marie, student Buchtel College, res Curtis Cottage
Simmons Maud R, res 147 Good
Simmons Mrs May (wid Joseph), res 1077 S Main
Simmons Minnie M, res 297 W Center
Simmons Nettie, res 414 Kirn
Simmons Roy, bds 35 Bartges
Simmons Thurman L, clerk, res 147 Good
Simmons Willis A [Edith M], clerk C A & C, res 1040 Johnston
Simmons Winifred A, student, res 224 W South
Simms Alexander, brickmason, res 362 Black
Simms Edward W [Lulu], laborer, res 452 Livingston
Simms Mrs Isabella, res 362 Black
Simms John H [Ida I], tiremaker, res 859 E Market
Simon Addie, res 307 Howe
Simon Charles, clerk res 217 W Exchange

SWEETEST SWEETS IN THE CITY ARE FOUND AT . :
N. Y. Candy Kitchen

THE GLOCK-KORACH CO.

SPECIALTY STORE LATEST STYLES
LOWEST PRICES
82 S. Main Street.

816

THE BURCH DIRECTORY CO'S

Simon Edward J [Anna C], res 471 Spalding
Simon Rev Emor W, pastor Trinity English Lutheran Church
res 50 S Prospect
Simon Mrs Eva (wid Casper), res 217 W Exchange
Simon F Xavier (Mary), machinist, res 201 W Exchange
Simon Frank, painter, res 217 W Exchange
Simon Frank [Julia], gardener, res 606 Cuyahoga
Simon Frank A [Carrie L], life insurance, res 106 Fern
Simon Gustave A [Anna E] clerk res 197 E Center
Simon Henry J, wks D R Co, res 307 Howe
Simon John [Frances], wks W-S-M Co, res 939 Lawton ave
Simon Joseph T, shoemaker 47 S Main, rms 77 same
Simon Mrs Louise (wid John), res 307 Howe
Simon Mary L, res 606 Cuyahoga
Simon Philip, res 50 S Prospect
Simon Wm M, wks Am H R Co, res 307 Howe
Simonet Augustus, wks Alkali R Co, rms 625 S Main
Simons Leonard, asst claim agt B & O, rms 141 Ash
Simpkins Frank E [Lulu], res 332 Grant
Simpson Edward C [Abbie A], machinist, res 98 Bowery
Simpson Edward T [Anna E], teacher Buchtel Commercial
School, res 631 Day
Simpson Elizabeth, res 978 Bell
Simpson Emma L, res 15 Broad
Simpson Fanny, wks Buchtel College, rms 75 Bowery
Simpson Geo A [Ella] janitor Goodrich Co, res 432 Livingston
Simpson Harrington, attorney, res 432 Livingston
Simpson Isaac C [Opha A], wks Goodyear Co, res 15 Broad
Simpson Pearl C, wks 794 St Clair
Simpson Mrs Pearl C (wid Mode), res 272 Poplar
Simpson Wm H [Laura], machinist, res 1116 Sweitzer ave
Sims Clark [Bessie], laborer, res 383 Black
Sims John C [Alice M], agent, res 371 W Exchange
Sims Lloyd O [Carrie A], wks D R Co, res 345 Wabash ave
Sims Margaret S, res 371 W Exchange
Sims Mary R, res 371 W Exchange
Sims Rosanna G, res 371 W Exchange
Sinclair May, saloon 132 N High, res same
Singer Aaron, salesman, res 16 Steese court
Singer Andrew [Elizabeth], inspector, res 311 W Exchange
Singer Mrs Effie, res 774 Sumner
Singer Mary, pastry cook Empire Hotel, res same
Singer May, res 311 W Exchange
Singer Michael W, laborer, res 214 W Chestnut
Singer Russell, clerk Goodrich Co, res 311 W Exchange

BEST GOODS..LOWEST PRICES
EASIEST TERMS, AT

MAHAFFEY'S

166-168-170
S. MAIN STREET

PATENTS, WILCOX, PARSONS & BURCH

40-44 Central Savings & Trust Building

AKRON CITY DIRECTORY

817

SINGER SEWING MACHINE CO, F E Stirling managing salesman, leading mfrs of sewing machines, repairing a specialty 36 S Howard, People's Phone 1441
Singer Thomas, rubberworker, res 311 W Exchange
Single J George [Eva], clerk, res 309 Hickory
Single John, student, res 309 Hickory
Single William, student, res 309 Hickory
Singleton John F, advtg mgr Firestone T & R Co, rms 330 Park
Singley Ezra E [Minnie M], carpenter, res 441 W Cedar
Sink Mrs Lucetta, confectionery 877 S Main, res same
Sink Mame L, res 877 S Main
Sinnett Wm, wks Alkali R Co, bds 35 Bartges
Sipe Lella, bkpr Kirk Co, res 543 E Buchtel ave
SIPPY ASHER F [Nona F], physician and surgeon, office and res 21 Arch cor Market, both Phones
Sippy Burne O, student, res 21 Arch
Sippy Thomas [Laura W], res 577 E Market
Sirak Mrs Mary (wid John), res 1214 Curtis
Sirdefield Grace M, stenog Maker McM Co, res 129 W South
Sirdefield Herbert [Emma J], shmkr 835 S Main, res 129 W South
Sirdefield Ida E, music teacher, res 129 W South
Sirdefield Stanley H, clerk, res 19 Falor ave
Sirlous Clara, res 13 N Broadway
Sirlous Collins E [Lizzie], laborer, res 770 Brown
Sirlous George E [Rhea J], machinist, res 484 Crouse
Sirlous John E [Lilian F], wks N Fire Ex Co, res 325 Power
Sirlous Mrs Mary J (wid Matthias), res 484 Crouse
Sirlous William, wks Goodrich Co, bds 226 E Exchange
Sisler Almada E, res 175 S Union
Sisler Bessie A, teacher, res 175 S Union
Sisler Burdette A [May A], wks Goodrich Co, res 851 Bowery
Sisler Efbert J [Ruth P], with I S Myers Co, res 454½ E Exchange
Sisler Elizabeth F, res 351 E Buchtel ave
Sisler Fanny B, res 351 E Buchtel ave
Sisler Grace R, res 351 E Buchtel ave
Sisler John L [Mary A], wks Whitman-B Co, res 175 S Union
SISLER LOUIS E, treas The Firestone Tire & Rubber Co, and Dollar Savings Bank Co, res Port Huron Mich
Sisler W Allen [Pearl E], with El Pckg Co, res 91 E Tallmadge
Sisler Wm H [Bertie E], shipper Firestone Co, res 451 Brown
Sisters of St Dominic, res 274 S Broadway
Sisters of St Joseph, res 662 S Main and 154 W Market
Sitrock Mike [Bertha], laborer, res 847 Robinson
Sizer George C [Emily K], trav salesman, res 53 N Broadway
Skerbeck Gust [Alice], actor, res 222 Chittenden

BUCKEYE SUPPLY HOUSE WHISKY FLASKS OF EVERY DESCRIPTION

OFFICE FURNITURE LARGE VARIETY SMALL PRICES B. L. DODGE

818

THE BURCH DIRECTORY CO'S

Skidmore Mrs Emma (wid Charles), res 1054 Johnston
Skinnen George [Mary A], machinist, res 107 Hall
Skinner Calvin, wks D R Co, bds 896 Coburn
Skiver Charles E [Clara M], carpenter, res 284 Water
Skiver Grace M student, res 189 S Main
Skiver Oliver S [Louise], carpenter, res 189 S Main
Skovanish John, laborer, bds 847 Robinson
Skovanish Stanislaus, laborer, bds 847 Robinson
Skuller Max [Sadie], pawnbroker 132 S Main, res 68 S Broadway
Slabaugh Jessie M, res 681 N Howard
SLABAUGH & SEIBERLING (W E Slabaugh, Francis Seiberling) attorneys at law 203-206 Everett Bldg, People's Phone 568
SLABAUGH WATSON E [Jessie M] (Slabaugh & Seiberling), res 142 S Union, People's Phone 1151
Slack Cyrus L [Orpha O], engineer, res 134 E Tallmadge ave
Slack Wilbur S [Mary F], wks P P & S Co, res 55 W York
Sladden Harry G, porter, res 758 E North
Slade William H [Marian B], res 703 S Main
SLATER CHASE H [Nettie V] printer 178 S Main, res 186 same



PEOPLE'S PHONE 1600.

178 S MAIN STREET.

SLATER JEFF D [Sarah A], supt The Faultless Rubber Co, pres The Lambert-Smith Plumbing Co, res 75 Hamilton ave
Slater William, res 75 Hamilton ave
Slattery Matthew [Mary], contractor, res 73 N Broadway
Slattery Wm H [Lenora L], laundry 28 N Howard, res 140 Lods
Slavick Stephen, laborer, bds rear 449 N Arlington
Slawter Albertus [Sarah J], wks Goodrich Co, res 497 Warner
Slawter Catherine A, wks Goodrich Co, res 497 Warner
Slawter James O, wks D R Co, res 497 Warner
Slawter Jessie M, wks Goodrich Co, res 497 Warner
Slawter W Earl [Lilian V], wks Goodrich Co, res 193 Euclid av
Slaybaugh D Harrison, res 28 N Broadway
Slaybaugh Geo W [Nancy], grocer 130 N Broadway, res 28 same

BURKHARDT'S BEER RECOMMENDED BY PHYSICIANS
BOTTLED at the BREWERY ONLY **259**
BOTH PHONES

SLAYBAUGH MRS J A, millinery 366 S Main, res same

Mrs. J. A. Slaybaugh

MILLINERY

366 SOUTH MAIN STREET

Slaybaugh Jacob A [Jennie A], crackers 370 Orleans ave, res 366 S Main

Slaybaugh Ruth A, res 28 N Broadway

See also Schleburg

Slayman Charles, farmer, bds 360 W Cedar

SLEMMONS WM J [Myrtle F], propr Philadelphia Dental Rooms 30 S Main Abbey Block, Bell Phone 1644 W1, res 407 Perkins

Slence Andrew, wks A R Tile Co, bds rear 238 E South

Slentz Jasper [Elizabeth], wks Alkali R Co, res 915 Bell

Slepak Alex, tailor A Radoff, rms 491 S High

Sliker Mrs Bertha (wid Henry), res 199 S Main

Slinger Andrew, wks Asa Whitestone, bds 663 E Exchange

Sloat Olive M, student, res 118 S Broadway

Slobohm John, coachman 144 E Market

Slocum Annice, res 373 Edgewood ave

Slocum Charles C [Emma M], potter, res 183 Roswell

Slocum Frank [Lucy], fish dealer, res 385 Jackson

Slocum Harriet F, res 373 Edgewood ave

Slocum John G, res 183 Roswell

Slocum Russell E [Lydia], potter, res 1051 Ackley

Slocumb Thomas W jr [Lenice], clerk, rms 14 S Summit

Sloop John B [Catherine], molder, res 190 S Main

Sloser John, wks Kile Mfg Co, bds 865 Washington

Sloss Henry G, wks G M Kempel, res 229 James

Slough I Vogan [Mettie H], expressman, res 513 W Exchange

Slough Mrs Jeannette (wid Peter), res 513 W Exchange

Sloyan Mrs Margaret A (wid Patrick), res 450 Willow

Slugsy Victor, porter, rms 111 N Main

Slusser Ada L, student, res 1005 Nathan

Slusser Burge B, wks Akron El Co, res 71 W Crosier

Slusser Dwight M [Flora M], wks Goodrich Co, res 986 Snyder

EVANS BLDG. & LOAN ASSN. MONEY LOANED ON REAL ESTATE 6% AND 7%

E. J. ALDERFER'S GOODS TALK FIRST—THEN THE PEOPLE 66 SOUTH MAIN STREET

820

THE BURCH DIRECTORY CO S

Slusser G William, wks G S & P Co, res 71 W Crosier
Slusser George W [Auretta], stonemason, res 71 W Crosier
Slusser Harvey B, clerk Second N Bank, res 1005 Nathan
Slusser Joseph, laborer, bds 11 W Voris
Slusser Karl, student, res 1005 Nathan
Slusser L Oden [Mary A], wks Kasch R Co, res 94 W Crosier
SLUSSER LOUIS D, attorney at law 310 Walsh Block, People's
Phone 293, res 1005 Nathan, People's Phone 1496
Slusser Rev Obadiah W [Josephine C], pastor Howe Street U
B Church, res 1005 Nathan
Slusser Olive, res 71 W Crosier
Slusser Wm E [Minnie M], miller, res 436 Vine
Slutz Ethel F, stenog Werner Co, res 283 W Exchange
Slutz Foster O, clerk Goodrich Co, res 283 W Exchange
Slutz George W [Civilla D], res 283 W Exchange
Slutz Gertrude, bds 297 W Center
Sly Bessie A, res 273 N Howard
Sly Ethel, res 273 N Howard
Sly John B [Clenda M], candymaker, res 273 N Howard
Sly Luella M, res 273 N Howard
Sly Vernon G, candymaker, res 273 N Howard
Small Alice B, wks 56 S Forge
Small Albert J [Lilly B], wks P P & S Co, res 1225 Marcy
Small Mrs Nellie M (wid Frank A), res 834 W Market
SMALLFELDT & ELY (H R Smallfeldt, O S Ely) dealers in
wines, fancy liquors and cigars 79 S Main, Peo Phone 850
Smallfeldt Herman R [Sophia] (Smallfeldt & Ely), res 326 W
North
Smallock Bertha, wks 33 S Prospect
Smead George A [Alta], wall paper 37 S Main, res 662 Coburn
Smead Harry A [Rose], blacksmith, res 261 W Crosier
Smedley Albert, conductor st ry, bds 719 S High
Smeltzer Joseph, laborer, bds 323 S High
Smetts Adah, student, res 475 Bowery
Smetts Bennett C, city fireman, res 475 Bowery
Smetts Charles [Hannah R], foreman Summit L & B Co, res 267
W Center
Smetts Fred K, clk Goodrich Co, res 125 W Buchtel ave
Smetts George H, cementworker, res 204 Merriman
Smetts George R [Maggie], drayman, res 369 E Exchange
Smetts Harold E, stenographer, res 125 W Buchtel ave
Smetts Mrs Lucy J (wid George W), res 415 Edgewood ave
Smetts Martin A, clerk C A & C, res 475 Bowery
Smetts Mrs Mary A (wid George F), res 125 W Buchtel ave
Smetts Mrs Mary C, teacher, res 475 Bowery

THE KIRK CO. .. 25 AND 27 .. SOUTH HOWARD ST. FOR STOVES

AKRON CARRIAGE & IMPLEMENT CO. BUGGIES, ETC.

87-71 WEST MARKET STREET

AKRON CITY DIRECTORY

821

Smetts Richard, res 369 E Exchange
Smetts William H [Lizzie], drayman, res 369 F Exchange
Smkl Mike, laborer, bds rear 17 E Exchange
Smkl Steve, laborer, bds rear 17 E Exchange
Smiley Anna E, res 16 Fay
Smiley Mrs Caroline A, res 16 Fay
Smiley Edith A, res 16 Fay
Smith Abner K [Lena A], rural carrier, res 663 E Exchange
Smith Achie, clerk O'Neil & Co, res 187 Bowery
Smith Ada L, res 1158 First ave
Smith Albert, wks Werner Co, rms 377 Perkins
SMITH ALBERT B [Susan B], pianos, organs and musical
merchandise 120 S Main both Phones, branch stores Massil-
lon and Coshocton O, res 110 Bittman, People's Phone 97
Smith Albert F [Ada C], foreman, res 250 Rockwell court
Smith Albert N [Kathleen Tyler], wks W & B Co, res 214 S Main
Smith Albert W, wks Dettling & B res 241 Poplar
Smith Alfred [Anna], saloon 74 S Howard, res 812 Brown
Smith Alfred J [Rachel E], engineer N O Ry, res 308 Silver
Smith Alice M, res 46 W Long
Smith Mrs Alice N, res W T Alexander
Smith Alpha D [Honora R], clothier, res 153 W Market
Smith Alva, res 290 Perkins
Smith Andrew D [Harriet], trav salesman, res 164 Mustill
Smith Andrew K [Cora A], barber, res 239 Wooster ave
Smith Andrew M [Eva S], asst Poor Director, res 208 Park place
Smith Anna, res 69 Iron
Smith Anna B, wks 479 S Main
Smith Archibald G, wks Goodyear Co, res Evans ave
Smith Arthur J [Catherine], plasterer, res 957 Rhodes ave
Smith Ashford [Rosetta M], wks Erie, res 97 Lincoln
Smith August, molder, bds 131 W Buchtel ave
Smith Aurora L, clerk Werner Co, res 178 Carroll
Smith Barbara, res 20 E Miller ave
Smith Belle B, res 566 Crosby
Smith Bert H [Ila M], driver Spicer & Nieman, res 353 Sherman
Smith Bert O, wks Werner Co, res 104 N Summit
Smith Bertha E, res 976 Bailey ave
Smith Brunton C [Ella] engineer, res 361 Weeks
Smith Bryan [Margaret], res 387 Livingston
SMITH BURT G, sec and treas The Lambert-Smith Plumbing
Co, res 99 Good, Bell Phone 1676W1
Smith Byron G [Effie A], pressfeeder, res 174 Arch
SMITH CARL E, dentist 104 S Howard American Cereal Co's
Bldg, People's Phone 896, rms 227 Perkins

Mutual Benefit Policies

CONTAIN SPECIAL FEATURES NOT COM-
BINED IN CONTRACTS
ISSUED BY ANY OTHER COMPANY

WE CAN PLEASE YOU IN RUGS AND CARPETS **B. L. DODGE**

822

THE BURCH DIRECTORY CO'S

Smith Mrs Catherine (wid John M), res 473 Perkins
Smith Mrs Catherine A, res 169 S College
Smith Mrs Catherine M (wid Allen I), res s s E Cuya Falls ave
Smith Cena F, res 92 Westwood ave
Smith Charles, res 258 N Case ave
Smith Charles, coachman 625 E Market, res same
Smith Charles A [Helen M], supt A J Weeks, res 274 Rosedale pl
Smith Charles E, res 976 Bailey ave
Smith Charles E, wks D R Co, res 28 Iron
Smith Charles H, wks Goodrich Co, rms 687 Coburn
Smith Charles H, wks Goodyear Co, res 632 Day
SMITH CHARLES H [Carrie] (Summit Roofing Co, res 1218
Manchester rd
Smith Charles L [Lilly B], wks Mirror Works, res 130 E South
Smith Charles M, wks Goodrich Co, res 396 Spicer
Smith Charles M [Grace E], city fireman, res 863 E Market
Smith Chas M [Mary], chief engr Salt Co, res Kenmore
Smith Charles M [Mary A], wks T, R & Co, res 127 Lincoln
Smith Charles R [Lilly B], teamster, res 146 Wheeler
Smith Charles S, wks Goodrich Co, res 166 Carroll
Smith Charles S [Margaret], machinist, res 632 Day
Smith Charles W [Josephine B], wks B & O, res 912 Munson
Smith Mrs Charlotte (wid Dorr), res 679 Miami
Smith Clara, res 77 Charles
Smith Mrs Clara (wid John K), res 82 Kuder ave
Smith Mrs Clara A, dressmaker, res 277 S Broadway
Smith Clarence [Esther C], wks G W Cereal Co, res 498 Harvey
Smith Clarence H, engineer, res 219 Bluff
Smith Clarence W, wks Phillips Co, res Evans ave
Smith Claude I, wks D R Co, res 679 Miami
Smith Claude O [Bessie M], conductor st ry, res 31 Steiner ave
Smith Cornelia A, res 210 Wills ave
Smith Cornelius F [Mary A], horseshoer 48 N Case ave, res 1158
First ave
Smith Daniel A [Garie E], deputy City Auditor, res 56 N Balch
Smith Daniel M [Mary], res 812 Sichley ave
Smith Delos W [Martha J], res 85 Vesper
Smith Dillon I, wks Dettling & B, res 241 Poplar
Smith Dora, res 31 Franklin
Smith Dora, wks 165 E Market
Smith Dora, res 514 Brown
Smith Dora A, student, res 274 Rosedale place
Smith Earl, wks Goodrich Co, res 125 E Center
Smith Earl V L, student, res 99 Good
Smith Ed [Elsie M], wks A R Tile Co, res 111 E South

WOLFSPERGER

DOES REPAIRING OF ALL
KINDS
House Wiring a Specialty

54 EAST MARKET
PEOPLE'S PHONE 1017

Smith Edith R, student, res 166 E Crosier
 Smith Edward G, lighttender, res 203 Wooster ave
 Smith Edward H [Stella B], wks Goodrich Co, res 7 Herrold ct
 Smith Edward P, wks A B Hamilton, res 255 Lods
 Smith Edward T [Emma M], laborer, res 381 Fountain
 Smith Eli [Sarah D], res 108 Westwood ave
 Smith Mrs Eliza (wid George), res 491 S Main
 Smith Mrs Eliza A (wid John), res 92 Westwood ave
 Smith Elizabeth, res 280 S Broadway
 Smith Elizabeth, wks Phillips Co, bds 731 Edgewood ave
 Smith Mrs Elizabeth, res 471 Water
 Smith Mrs Elizabeth B, res 46 Fir
 Smith Mrs Ellen (wid Samuel), res 67 S Arlington
 Smith Ellen C, res 24 S Broadway
 Smith-Elmer T, wks Goodyear Co, res 632 Day
 Smith Elsie M, clerk, res 666 Harvard
 Smith Elson S [May A], wks St Car Barns, res 115 W Crosier
 Smith Emma, bds 785 Rhodes ave
 Smith Mrs Emma E (wid John), res 679 Miami
 Smith Emmanuel C [Eudora], teamster, res 699 Carpenter
 Smith Ephraim [Hannah], res 976 Bailey ave
 Smith Erastus, wks Clements & Allen, rms 1047 S Main
 Smith Ernest L, wks W-S-M Co, rms 68 N Forge
 Smith Ernest T, wks Goodrich Co, res 699 Carpenter
 Smith Estella M, res 582 E Exchange
 Smith Ethel E, stenog Werner Co, bds 69 Fay
 Smith Ethel E, res 48 Jackson
 Smith Mrs Etta, bds 41 N Howard
 Smith Eva P, student, res 241 Poplar
 Smith F H, bds 1077 E Market
 Smith Fanny H, res 178 E Buchtel ave
 Smith Flora M, res 56 N Balch
 Smith Mrs Florence O (wid Lewis), res 1703 Manchester rd
 Smith Floyd J [Emma], wks Werner Co, res 474 Crouse
 Smith Ford G [Myrtle M], wks S China Co, res 1196 Second ave
SMITH FOREST [Jennie E] (Greer & S), res 233 W Chestnut
 Smith Forest G, printer, res 514 Brown
 Smith Francis H [Helen I], pattern works 7 Federal, res 665 E
 Buchtel ave
 Smith Frank, wks Goodrich Co, bds 515 S Main
 Smith Frank [Amelia], wks Am H R Co, res 70 Jackson
 Smith Frank [Bertha L], potter, res 486 Champlain
 Smith Frank G [Bertha L], potter, res 86 E Mill
 Smith Frank G [Minnie], salesman Ak Bakery, res 163 N Walnut
 Smith Frank H [Martha E], wks W & B Co, res 796 Brown

DO NOT PASS IF YOU WANT THE **BEST ICE CREAM**
 19 S. HOWARD

THE GLOCK-KORACH CO.

AKRON'S ONLY EXCLUSIVE STORE
FOR LADIES
READY TO-WEAR APPAREL

824

THE BURCH DIRECTORY CO'S

Smith Frank L [Jennie E], foreman Goodrich Co, res 566 Crosby
Smith Franklin G, wks Goodrich Co, bds 736 Rhodes ave
Smith Fred, bartender, res 69 Iron
Smith Fred E, wks Renner Brew Co, res 632 Day
SMITH FRED E [Addie E], City and County Treasurer and
agent John Hancock Life Insurance Co, res 666 W Market,
both Phones 134
Smith Fred G, circulation mgr Akron Times, rms 65 Bates
Smith Fred H, res 46 W Long
Smith Fred L, wks paper mill, res 97 Lincoln
Smith Fred S [Alice M], brickmason, res 178 E Buchtel ave
Smith Frederick S [Louisa], foreman, res 450 Matthews
Smith G Gus [Anna M], musician, res 316 Torrey
Smith G W, sec Akron Water Works Co, res Detroit Mich
Smith Garfield M, clerk, res 56 N Balch
Smith George, laborer, res 812 Brown
Smith George, teamster, bds 342 S Broadway
Smith George, wks D R Co, bds 20 Goodrich
Smith George [Ellen], res 180 W Cedar
Smith George [Maggie], wks N F Ext Co, res 314 W Crosier
Smith George [Mary], wks Star Drill Co, res 46 W Long
Smith George B [Hattie J], wks G W Cereal Co, res 38 N Cook
Smith George C [Lizzie A], wks Goodyear Co, res 138 Adams
Smith George D, wks C A & C, res 46 W Long
Smith George D [Lizzie M], teacher High School, res 450 Spicer
Smith George E, carpenter, res 812 Sichley ave
Smith George F [Gertie C], machinist, res 735 Princeton
Smith George F [Lucinda J], fireman, res 666 Harvard
Smith George W, wks N O Ry, res 308 Silver
Smith Gertrude M, res 308 Silver
Smith Grace, opr A P Tel Co, res 205 Linden court
Smith Grace K, bkpr Burt Mfg Co, res 393 Carroll
Smith Grant U [Emily S], teamster, res 357 Weeks
Smith Grover, wks I S Myers, rms 604 Norwood ave
Smith Harold, laborer, bds 826 Bellows
Smith Harold, wks Ohio Stoneware Co, bds 512 Crouse
Smith Harriet, wks Werner Co, rms 31 N Summit
Smith Harriet S, res 24 S Broadway
Smith Harris P, watchman Goodrich Co, res 345 Buckeye
Smith Harry M [Mary M], painter, res 86 W State
Smith Harry R, wks J J Vinez, rms 184 S Main
SMITH HARRY W (Summit Roofing Co), res Wadsworth O
Smith Harry W [Lizzie], golf instructor, res Merriman ext
Smith Harvey E, wks Kirkwood Club, res 241 Poplar
Smith Hazel, res 134 S Howard

QUEENSWARE...SILVERWARE...TIN-
WARE AND OTHER WARES AT

MAHAFFEY'S

YOUR CREDIT
IS GOOD

PATENTS, WILCOX, PARSONS & BURCH

40-44 Central Savings & Trust Building

AKRON CITY DIRECTORY

825

Smith Hazel, student, res 99 Good
Smith Hazel M, phone opr Hardware & S Co, res 169 S College
Smith Henry B, barber, res Kenmore
Smith Henry E, wks W. & B Co, res 209 James
Smith Henry K, barber, bds 378 Grant
Smith Henry M [Josephine A], wks Goodyear Co, res 557 E
Buchtel ave
Smith Herman F [Elizabeth A], chemist, res 473 Perkins
Smith Mrs Hester W, bkpr Union Rubber Co, res 281 Berg
Smith Hilda, res 106 E Market
Smith Homer L [Etta], bartender, res 134 S Howard
Smith Horatio H [Margaret L], asst supt Prud Ins Co, res 420
Spicer
Smith & Hott (T J Smith, J S Hott) horseshoers 129 S Main
Smith Howard F, student, res 473 Perkins
Smith Howard R, student, res 666 W Market
Smith Hugh M, student, rms 116 S College
Smith Ina L, res 290 Perkins
Smith Ira M [Anna], wks Goodrich Co, res 296 Mills ave
Smith Irene, clerk, res 56 N Balch
Smith Isabel, res 812 Brown
Smith Isham [Elmira], janitor, res 723 Hazel
Smith Iva M, res E Cuyahoga Falls ave
Smith Mrs J F, dressmaker, res 50 S College
Smith J George, tailor J H Haller, res 310 Carroll
Smith J Homer [S Ellen], laborer, res Evans ave
Smith J Matthew [Dora L], tinner, res 224 Division
Smith J Raymond, wks Goodrich Co, bds 727 Coburn
Smith Jacob [Ruth J], laborer, res 162 E York
Smith Jacob H [Harriet], res E Cuyahoga Falls ave
Smith James, bartender, rms 8 N Howard
Smith James, farmer, res 258 N Case ave
Smith James, wks Goodrich Co, bds 28 E Chestnut
Smith James, res 215 Ira ave
Smith James Dalton [Bertha M], salesman, rms 157 Park
Smith James F [Ann S], oil dealer, res 812 E Exchange
Smith James K [Elizabeth], cementworker, res 48 Jackson
Smith James R, res Carpenter
Smith James R, wks Goodrich Co, res 48 Jackson
Smith James T [Ella R], laborer, res Carpenter
Smith Mrs Jane (wid Wilham), res 109 Westwood ave
Smith Jefferson M [Mary M], wks Hankey L Co, res 514 Brown
Smith Jennie, res 812 Brown
Smith Jennie A, res 1158 First ave
Smith Jessie, teacher, bds 252 Carroll

FROM A MUSTARD LADLE
TO A PUNCH BOWL •

BUCKEYE SUPPLY HOUSE

RIGHT FURNITURE AT RIGHT ... PRICES B. L. DODGE

826

THE BURCH DIRECTORY CO'S

Smith Jessie M, teacher, res 543 E Buchtel ave
Smith John, wks Goodrich Co, bds 408 S Main
Smith John, hostler, bds 82 N Canal
Smith John, farmer, res 258 N Case ave
Smith John, carpenter, rms 372 S High
Smith John, wks Goodrich Co, rms 393 Bowery
Smith John [Anna], packer, res 1303 Fifth ave
Smith John [Cora], wks Goodrich Co, res 195 E Crosier
Smith John [Delana], res 300 W Crosier
Smith John A, stenog Goodrich Co, res 166 Carroll
Smith John B [Mary A], boilermaker, res 198 La Salle
Smith John F [Rose], molder, res 107 E North
Smith John H [Mary A], wks Keller B Co, res Collinwood ave
Smith John N [Laura], bread peddler, res 205 Bluff
SMITH JOHN O [May], mgr Akron Boat Mfg Co, res 175
Jackson
Smith John R [Miriam], teacher, res 417 Nash
Smith John S [Maggie], wks Renner Brew Co, res 519 Perkins
Smith John T [Bessie M], brakeman B & O, res 767 Upson
Smith John W [M Elizabeth], coachman R P Marvin, res Per-
kins Hill
Smith Joseph, wks Goodrich Co, bds 20 Goodrich
Smith Joseph [Julia A], wks Akron R T Co, res 939 S Main
Smith Joseph F, teamster, res 939 S Main
Smith Joseph F [Rosa], wks Goodrich Co, res 368 Campbell
Smith Joseph H, res 46 W Long
Smith Joseph J [Margaret A], shoes 67 S Howard, res 89 S Maple
Smith Joseph Jas [Anna M], pressman Werner Co, res 785 Elma
Smith Josephine, res 371 S Broadway
Smith Josephine V, res 632 Day
Smith Julia A, res 124 Lincoln
Smith Mrs Julia A (wid Henry), res 448 Livingston
Smith Mrs Kate, rms 908 Coburn
Smith Mrs Katharine W (wid John A), res 129 W State
Smith Katherine A, clerk A Polsky, res 20 N Maple
Smith Laura B, res 130 E South
Smith Mrs Laura E, dressmaker 266 Rosedale place, res same
Smith Laura G, res 178 E Buchtel ave
Smith Lawrence G, clerk O'Neil & Co, res 178 E Buchtel ave
Smith Lawrence H, res 1218 Manchester rd
Smith Leonard [Cecilia M], wks D R Co, res 642 S Main
Smith Lewis A [Ida M], engineer Ak Bakery, res 104 N Summit
Smith Lizzie, wks J J Vinez
Smith Lizzie A, res 5 Arch
Smith Loie F, student, res 241 Poplar

IF YOU USE BEER AT HOME
WHY NOT GET THE BEST?

BURKHARDT'S "SELECT EXPORT"
BOTH PHONES 259

HARPER DRUG CO. Professional Prescriptionists

8 E. MARKET AND 59 S. HOWARD STS.

AKRON CITY DIRECTORY

827

Smith Louis, rubberworker, rms 372 S High
Smith Louis A, teamster, res 322 W Cedar
Smith Louis W [Ella A], painter, res 255 Lods
Smith Mrs Louise M, res 219 Bluff
Smith Lovina, res 28 Iron
Smith Lucy H, teacher, res 95 S Union
Smith Mabel B, res 699 Carpenter
Smith Margaret, res 258 N Case ave
Smith Mrs Margaret (wid Paul), res 28 Iron
Smith Mrs Margaret A (wid John A), res 450 Spicer
Smith Mrs Maria C (wid Levi S), res 43 S College
Smith Martin V [Frances C], carpenter, res 349 Carroll
Smith Mary, res 69 Iron
Smith Mary, wks Wm Motz, bds 19 N Howard
Smith Mrs Mary A (wid George), res 894 E Exchange
Smith Mrs Mary C, res 99 Good
Smith Mrs Mary E (wid William T), res 241 Poplar
Smith Mrs Mary J (wid Louis), res 322 W Cedar
Smith Mary L, res 1158 First ave
Smith Mary M, dressmaker, res 888 Peckham
Smith Matthias H, wks Whitman & B Co, res 209 James
Smith Maud, student, bds 14 Kirkwood
Smith May, wks 275 Spicer
Smith Mazy, stenog D R Co, bds 206 Beck ave
Smith Mrs Melissa (wid Augustus), res 106 E Market
Smith Michael [Effie D], wks Goodyear Co, res 57 N Case ave
Smith Milo B, student, res 108 Westwood ave
Smith Milton W, wks Am Cereal Co, bds Windsor Hotel
Smith Mrs Minnie (wid George), res 502 Vine
Smith Myron G [Flora S], pressfeeder, res 278 Sherman court
Smith Mrs Nancy M (wid Henry A), res 187 Bowery
Smith Nathaniel P [Lillie], city fireman, res 132 Shelby ave
Smith Nellie M, clerk Dague Bros & Co, res 56 N Balch
Smith Newton E, wks Frantz B Mfg Co, res 679 Miami
Smith O Otis [Emma C], foreman Goodrich, res 473 Wabash ave
Smith Orem C [Cora], wks Goodrich Co, res 182 Westwood ave
Smith Othniel E [Lottie C], wks W & B Co, res 788 St Clair
Smith Otho P [Rose B], engineer B & O, res 795 Upson
Smith Owen J, res 155 Hill
Smith Park L [Mildred M], wks Ak Mfg Co, res 671 Edgewood
Smith Park R, wks Griners Art Store, res 104 N Summit
Smith Pearl, res 1218 Manchester rd
Smith Percy A, res Evans ave
Smith Philip [Laura V], wks D R Co, res 775 S High
Smith Philip F [Dorothy], saloon 70 W Exchange, res same

WM. H. EVANS & SON INSURANCE AND LOANS
CORNER MILL AND HOWARD STS.

Smith Mrs Phoebe, res 249 W Cedar
Smith Mrs Phoebe (wid Peter), res 707 Edgewood ave
Smith Ralph, bkpr Saalfeld Co, rms 114 Lake
Smith Ralph N, rubberworker, res 582 E Exchange
Smith Raymond C [Stella M], wks D R Co, res 693 Rhodes ave
SMITH RIAL M [Ada R], attorney at law 6 and 7 Wilcox Blk
128 S Main, People's Phone 1072-2, res 166 E Crosier
Smith Richard L, wks N Fire Ext Co, res 308 Silver
Smith Richard M, clerk N O T & L Co, rms 63 Adolph ave
Smith Rolland G, clerk Thuma Hotel, res same
Smith Roy, opr Penna Co, res 127 Lincoln
Smith Roy L, res 115 W Crosier
Smith Rufus B [Jennie], porter, res 266 Bluff
Smith S Cameron [Anna L], baker, res 290 Perkins
Smith Sadie, wks 99 S Arlington
Smith Mrs Sarah D (wid Lawrence), res 124 Lincoln
Smith Mrs Sarah J (wid Lorn N), res 563 E Buchtel ave
Smith Sarah R, res E Cuyahoga Falls ave
Smith Sebastian [Mamie M], wks Am H R Co, res 25 Steese
Smith Serena, housekeeper 597 S Main
Smith Sherella, res 290 Perkins
Smith Sherman [Elizabeth], laborer, res 371 S Broadway
Smith Sherman T, laborer, res 435 Water
Smith Sidney E [Christina], clerk Goodyear Co, res 802 Harvard
Smith Sidney G, wks J Lapp, res 450 Matthews
Smith Simon W, wks D R Co, res 707 Edgewood ave
Smith Stella A, res 99 Good
Smith Susan M, res 976 Bailey ave
SMITH T ARLINGTON [Ida M], mgr The Great Atlantic &
Pacific Tea Co, res 487 E Buchtel ave (See index to ads)
SMITH T E jr [Sophia C], propr India Rubber Review, res 378
E Buchtel ave
Smith Theodore E, student, res 378 E Buchtel ave
Smith Theron [Carrie E], shmkr J J Smith, res 178 Carroll
Smith Thomas E [Mary A], laborer, res 968 Seneca place
Smith Thomas E jr, wks Robinson C P Co, res 968 Seneca place
Smith Thos J (Smith & Hott), rms rear 29 S High
Smith Thomas J [Nellie C], janitor, res 628 Washington
Smith Thomas P [Josephine M], molder, res 155 Hill
Smith Thurman A, wks Goodyear Co, res 48 Jackson
Smith Mrs Tillie, res 396 S Main
Smith Tully, artist, res 56 N Balch
Smith Uzziel P [Mildred M], bds 215 E Market
Smith Viola, res 939 S Main
Smith W Lee, student, res 70 W Long

LACE CURTAINS AND DRAPERIES THE KIRK CO.
FINEST IN CITY

CARRIAGES • AKRON CARRIAGE & IMPLEMENT CO.

67 71 WEST MARKET STREET

AKRON CITY DIRECTORY

829

Smith Walter C [Frances R], wks Goodyear Co, res 1332 Fourth
Smith Walter G, carpenter, bds 29 E Chestnut
Smith Warren B, molder, bds 56 Jackson
Smith Wellington F, carpenter, res 653 Coburn
Smith William [Annie], res 393 Carroll
Smith William [Choise], saloon 73 Iron, res 69 same
Smith William Jr, bartender, res 69 Iron
Smith Wm [Emma], shipping clerk D R Co, res 634 Crosby
Smith Wm B, laborer, bds 423 Champlain
Smith Wm E [Bessie B], coachman, res 653 Upson
Smith Wm E [Leah], foreman Goodrich Co, res 881 St Clair
Smith Wm F, carpenter, bds 40 S Arlington
Smith Wm J, clerk O'Neil & Co, res 235 E Mill
Smith Wm L [Maud P], M of W clerk C A & C, res 68 Kirkwood
Smith Wm M, teamster, bds 256 Jackson
Smith Wm O [Agnes V], carpenter, res 849 Crosby
Smith Wm P [Nannie A], machinist, res 70 W Long
Smith Wm R, fireman C A & C, res 46 W Long

☛ See also Schmidt and Smyth

Smithers Mrs Kittie C, res 135 Fir
Smithers Sidney C, student, res 135 Fir
Smitl heisler Wm E [Dora B], res 29 S Howard
Smyers Albert A, wks W-S-M Co, res 1000 Haynes
Smyers Samuel A [Caroline E], laborer, res 1000 Haynes
Smyers Villa P, res 1000 Haynes
Smyth Arthur B [Mary], wks Flower Mantel Co, res 19 N Balch
Smyth James B, tilesetter, res 19 N Balch
Smyth Rose A, clerk O'Neil & Co, res 19 N Balch
Smyth William J, clerk Guth & Hammel, res 19 N Balch
Snable Mrs Susanna (wid John), res 105 Lincoln
Snader Charles, teamster, res rear 448 Wooster ave
Snader George, teamster, res rear 448 Wooster ave
Snader John, teamster, res rear 448 Wooster ave
Snader Wm, grader, res rear 448 Wooster ave
Snead James W [Frances], wks H P Cahill, res 114 N High
Snediker Edward, rubberworker, res 54 Lods
Snell Charles W, wks Goodrich Co, bds Clarendon Hotel
Snell Samuel (Winnefeld & Snell), bds 381 Euclid ave
Snapp Rev Samuel E [Hortense B], pastor Miller ave Reformed
Church, res 119 Bachtel ave
Snook Clara M, res 139 W Center
Snook Cleopatra F, stenog A A Koplun, res 807 Johnston
Snook Frank, driver, bds 263 Bowery
Snook Frank P [Maggie M], wks R C P Co, res 807 Johnston
Snook Frederick G, clerk Erie R R, res 139 W Center

LIFE INSURANCE MUTUAL BENEFIT . . . DURANT

Snook George J (Snook & Kilmer), res Canal st and Munroe Falls rd Cuyahoga Falls O
Snook Harry W [Clara C], res end East ave
Snook John I [Frances], miller Am Cereal Co, res 139 W Center
SNOOK & KILMER (Geo J Snook, W A Kilmer) photographers, 38 S Howard, People's Phone 707
Snow Thomas, wks Alkali R Co, bds 85 Campbell
Snow Vesta, rms 12 Falor
Snowberger Chloe, clerk O'Neil & Co, res 425 Bluff
Snowberger Frank, engineer, res 425 Bluff
Snowberger Jacob [Emeline], engineer O'Neil & Co, res 425 Bluff
Snowberger William, engineer, res 425 Bluff
Snowden Mrs Belle F, res 404 Pine
Snowden Mrs Emma, rms 79 S Main
Snyder A L, clerk Boston Store, res R F D 9 Cuya Falls O
Snyder Albert D [Mary L], carpenter, res 320 Crosby
Snyder Albert J [Nellie], wks Frantz B Mfg Co, res 1266 Sweitzer
Snyder Mrs Alice M, res 72 N Union
Snyder Andrew [Carrie], wks D R Co, res 669 Sherman
Snyder Arthur E [Della], wks Goodyear Co, res 1314 Fourth ave
Snyder Arthur M, wks Goodrich Co, res 1193 Third ave
Snyder Arthur V [Iva D], wks P T McCourt, res 150 W Exch
Snyder Benj F, wks O G Selden, res 59 Jackson
Snyder Bertha, res 175 Bowery
Snyder Byron B [Frances], laborer, res Kenmore
Snyder Mrs Caroline (wid Jonas), res 1240 Second ave
Snyder Charles, driver Burger I Co, rms 104 W Thornton
Snyder Charles A [Bertha L], teamster, res 1179 Girard ave
Snyder Charles C [Lida B], city fireman, res 18 Church
Snyder Charles G [Minnie E], foreman, res 455 Locust
Snyder Christ B [Minnie M], painter, res 38 E Market
SNYDER CHRIST J [Margaret A], mgr Snyder Grocery Co, res 12 E Cedar
Snyder Clara, wks 28 Beck ave
Snyder Clendenning [Lona M], wks Goodyear Co, res 511 Perkins
Snyder Cora B, res 12 E Cedar
Snyder Daisy, seamstress Wiener's C & C House, rms 208 S High
Snyder David, res 316 Berg
Snyder Mrs Della, wks 32 N Prospect
Snyder Mrs E Catherine (wid John F), res 127 E Thornton
Snyder Earl, wks Goodrich Co, res Kenmore
Snyder Edgar W [Maud M], wks Goodyear Co, res 438 Spicer
Snyder Edith, res 563 S Main
Snyder Mrs Elizabeth (wid John C), res 1238 E Market
Snyder Mrs Elizabeth (wid Peter), res 382 Grant

WOLFSPERGER WATCH THE SIGN | **54 EAST MARKET** |
"MORE WORK" | **PEOPLE'S PHONE 1710**

Snyder Mrs Ella M (wid Louis A), res 824 S Main
Snyder Elmer R, wks Goodrich Co, res 1193 Third ave
Snyder Elsie R, res 59 Jackson
Snyder Elta M, wks 38 Irvin court
Snyder Emma, res 360 W Cedar
Snyder Estey F [Jennie M], engineer B & O, res 537 N Arlington
Snyder Eugene C [Jennie], supt G W Cereal Co, res 39 Norton
Snyder Floyd I, wks A China Co, res 1222 E Market
Snyder Francis W [Nettie], wks Goodrich Co, res 695 Johnston
Snyder Frank [Clara L], ice cream mfr, res 238 S Maple
Snyder Fred, wks Betzler & Wilson, bds 35 Fair
Snyder Fred [Hattie L], wks Mirror Works, res 1259 Andrus
Snyder Frederick W, wks Stein R Co, bds 342 Talbot ave
Snyder George, wks D R Co, res 667 S High
Snyder George O [Elizabeth D], wks Ak-Selle Co, res 734 May
Snyder Mrs Grace L, res 305 Crosby
SNYDER GROCERY CO, C J Snyder mgr, groceries, provisions
flour, feed etc 393 and 395 S Main, both Phones
Snyder Harry, wks D R Co, rms 71 Bowery
Snyder Harry, wks Goodrich Co, res 734 May
SNYDER HARRY L [Letita E], attorney at law 313 and 314
Everett Bldg, People's Phone 773, res 58 Aqueduct
Snyder Harvey B, elevator, res 305 Crosby
Snyder Henrietta, res 884 S High
Snyder Henry [Sophia E], wks Goodyear Co, res 884 S High
Snyder Henry [Susan], laborer, res e s S Main
Snyder Henry C, laborer, res 455 Locust
Snyder Herbert M [Elizabeth T], lneman, res 534 Crouse
Snyder Hiram E [Emma M], wks P P & S Co, res 1266 S High
Snyder Irene, wks 423 E Market
Snyder Isaac, paperhanger, rms 714 S Main
Snyder J Clarence [Bertha G], mgr Acme No 1, res 833 Harvard
Snyder J Wellington [Frances B], wks Erie, res 45 Jackson
Snyder Jacob D, wks Franz B Co, res 1240 Second ave
Snyder Jacob H [Carrie V], wks Goodyear R Co, res 957 Snyder
Snyder Mrs Jane (wid J W H), res 378 S Main
Snyder Jennie, rms 121 Good
Snyder John A, wks Peterson & Wright, res 288 S Broadway
Snyder John H, res 45 Jackson
Snyder John H, res 455 Locust
Snyder John H [Lilian H], clerk Tanner & Co, res 68 Byers ave
Snyder John S [Ella M], insp C U Tel Co, res 37 Bates
Snyder Joseph, laborer, bds rear 17 E Exchange
Snyder Leo, blacksmith, rms 527 W Exchange
Snyder Lizzie, bds 326 Berg

N. Y. CANDY KITCHEN Fine Confectionery
19 SOUTH HOWARD STREET.

Snyder Louis E, wks Goodyear Co, res 824 S Main
Snyder Mabel B, res 18 Church
Snyder Mrs Mary A, res rear 31 E North
Snyder Mrs Mary A (wid Jacob), res 158 S Broadway
Snyder Mrs Mary A (wid John M), res 33 Adolph ave
Snyder Mrs Mary E (wid James), res 107 Ann
Snyder Maurice G [Eliza], coal Everett Bldg, res 1238 E Market
Snyder Milo D [Catherine M], rubberworker, res 314 Water
Snyder Nathan D [Elizabeth], clerk S & G, res 234 Merriman
Snyder Nelson [Eleanor], huckster, res 52 S Summit
Snyder Peter A res 1240 Second ave
Snyder Pierce A, with Snyder Grocery Co, res 12 E Cedar
Snyder Ralph W, electrician, res 305 Crosby
Snyder Mrs Rebecca L, res 930 E Market
Snyder Robert W [Ada L], machinist, res 53 W South
Snyder Mrs Sadie, res 1193 Third ave
Snyder Samuel [Sophia E], foreman, res 120 Aetna
Snyder Mrs Sarah J (wid George L), res 36 Lods
Snyder Sylvester G [Jane], drayman, res 248 E Thornton
Snyder Warren R [Ora E], lettercarrier, res 107 Ann
Snyder Wm A [Florence], painter, res 169 Lods
Snyder Wm C [Hattie M], wks R C P Co, res 1222 E Market
SNYDER WILLIAM E [Olive C] (Esgate, Spencer & Snyder),
res 100 Byers ave, People's Phone 922
Snyder Wm H [Kate C], machinist, res 545 E Buchtel ave
☛ See also Schneider
Sobey James, foreman Ent Mfg Co, res 308 W Center
Sohn B Ahda, clerk Werner Co, res 468 Crouse
Sohn Charles E [Lulu D], with Burch Directory Co, res 110 S
College
Sohn Edward J, removed to Chicago Ill
Sohn Harry V, clerk Goodrich Co, res 468 Crouse
Sohn Mrs Rosa M, res 468 Crouse
Sohner Herbert H [May S], machinist, res 354 W Cedar
Solhoreitz Paul, laborer, bds 1284 Second ave
Sollau George B [Sarah M], wks D R Co, res 686 S Broadway
Sollau Harry L, wks Goodyear R Co, res 686 S Broadway
Sollau Olive E, res 686 S Broadway
Sollenberger William, salesman Bliss & Co, rms 217 W Market
Solnezka John [Antonia], ironworker, res 234 W Exchange
Solt David P, wks Diamond R Co, res 26 S College
Solt Wilbur R [Mary S], wks Standard O Co, res 26 S College
Somerside Clair, wks Goodyear Co, res 502 Champlain
Somerside Robert B [Nellie], wks Goodyear, res 502 Champlain
Sommer Ernest E F, baker 859 Bell, res same

GET MARRIED YOUR CREDIT IS GOOD **MAHAFFEY'S**
AT

PATENTS, WILCOX, PARSONS & BURCH

40-44 Central Savings & Trust Building

AKRON CITY DIRECTORY

833

Sommer Gerhard, res 859 Bell
Sommer Gustav, wks Goodrich Co, res 103 Cuyahoga
Sommer Gustav B [Francisca], wks Am Cereal Co, res 103 Cuya
Sommer Herman, res 859 Bell
Sommer Joseph B [Caroline], wks S China Co, res 884 Lorain
Sommer Martha F E, res 859 Bell
Sommerfeldt Charles [Augusta], wks Goodrich Co, res 254 Cross
Sommerfeldt Charles E [Maud], milk dealer, res 254 Cross
Sommerfeldt Fred [Lizzie C], city fireman, res 778 S High
Sommers John F [Anna M] painter, res 853 Bell
Sommerville Archibald [Laura E], machinist, res 643 Upson
Sommerville James M, student, res 643 Upson
Sommerville Mrs Janet (wid John), res 175 N Union
Sommerville Lizzie C, clerk Werner Co, res 175 N Union
Sommerville Lois R, res 643 Upson
Sommerville Mary J, student, res 643 Upson
Sommerville Ralph M, res 643 Upson
Sommerville Thomas, machinist, res 888 E Exchange
Somogyi Janos, laborer, bds 189 Jewett
Sondereker Anna M, res 145 N Maple
Sondereker Christ [Caroline], butcher, res 145 N Maple
Sondereker Fred W, wks D R Co, res 145 N Maple
Sondereker Wm C, wks W & B Mfg Co, res 145 N Maple
Sonnanstine Mrs Jennie, dressmaker, res 53 N Summit
Soos Elizabeth, res 142 E Exchange
Soos Stephen [Elizabeth], wks paper mill, res 142 E Exchange
Sopher John [Nettie], wks Werner Co, res 405 Bowery
Sorensen George W [Sophia M], brickmason, res 301 N Union
Sorensen Peter [Hannah], wks D R Co, res 180 Nieman
Sorenson Andrew L [Alma], foreman, res 905 E Buchtel ave
Sorg Wm C [Catherine], wks Goodrich Co, res 340 S Broadway
Sorivi Louis [Bertha], ice cream dealer, res 415 E North
Sorrick Adella C, stenog C A Wightman, res 289 Crosby
Sorrick Emma C, clerk C U Tel Co, res 289 Crosby
Sorrick F Anna, clerk Werner Co, res 289 Crosby
Sorrick John H K, res 110 Good
Sorrick Mrs Lovina (wid Solomon), res 110 Good
Sorrick Oliver A [Eliza E], salesman, res 575 Upson
Sorrick Robert L [L Grace], wks B & O, res 16 Fairview Terrace
Souders Mrs Sarah (wid Jacob), res 218 Park
Souers B Harrison, rubberworker, res 263 W Center
Souers Daniel [Catherine S], blacksmith, res 877 1/2 S Main
Souers Earl D, res 34 N Main
Souers Mrs Fannie L (wid James K P), res 263 W Center
Souers Frank J [Ida], saloon 34 N Main, res same

EVERYTHING TO FURNISH A FIRST-CLASS BAR **BUCKEYE** SUPPLY HOUSE

LARGEST SELECTION OF OPEN STOCK DINNER WARE IN THE CITY B. L. DODGE

834

THE BURCH DIRECTORY CO'S

Souers Guy W, res 34 N Main
Souers Harvey F [Sarah E], wks J A Mahaffey, res 215 W State
Souers James E F, wks Goodyear Co, res 263 W Center
Souers W Blaine, wks D R Co, res 263 W Center
Souers William [Susanna], res Kenmore
Souers Wm Cloyd, clerk Postoffice, res 263 W Center
Soule Wallace A [Fanny E], clerk Stilwell Co, res 121 Green way
Soupeck Michael, laborer, bds 111 N Case ave
Sourek Mary, res 28 S Summit
South Sylvia J, clerk S H Knox & Co, res 518 Bowery
SOUTH AKRON BANKING CO The, F E Smith pres, H L Graves vice pres, F C Wilson cashier and sec 1092 S Main, both Phones (See index to ads)
Southmayd Rev Leonard [Eliza A], res 515 Spicer
Southwell Wm B [Emily], canvasser, res 670 Garfield
Southworth Cora, nurse 258 W Market
Sovacool Andrew J [Ella F], wks Goodrich Co, res 179 W Cedar
Sovacool C Raymond, student, res Lock One
Sovacool Charles [Emily], State Park Policeman, res Lock One, People s Phone 847-2
Sovacool Harry L, student, res Lock One
Sower Gabriel, laborer, bds 617 S Main
Sower John, laborer, bds 617 S Main
Sowers Mrs Anna, res 394 Brown
Sowers Mrs Anna (wid John D), res 154 F Thornton
Sowers Clyde L [Bonnie M], clerk, res 90 Gale
Sowers Faith B, student, res 401 Carroll
Sowers Grace M, res 401 Carroll
Sowers Harry C, res 505 Nash
SOWERS JOHN [Catherine], County Recorder, res 401 Carroll
Sowers John W [Gladys M], wks Buckeye R Co, res 152 Palmer
Sowers Mrs Mary (wid George), res 505 Nash
Sowers Maud P, res 401 Carroll
Sowers Paul B, res 401 Carroll
Sowers Wilma L, clerk County Recorder, res 401 Carroll
Spade Albert W, farmer, res S Martha ave
Spade Mrs Amelia, res 612 Sherman
Spade Bertha M, res 746 Upson
Spade Calvin [Louise], foreman, res S Martha ave
Spade Carrie A, student, res S Martha ave
Spade Clyde B, with H B Berry, res 566 S Main
Spade Finley [Martha A], cabinetmaker, res 781 May
Spade Frank [Ellen], wks Akron W W Co, res 566 S Main
Spade Fred, wks Am Cereal Co, res 746 Upson
Spade Miss Glenn, student, res 566 S Main

BURKHARDT'S BEER LEADS THEM ALL. TRY A CASE. BOTH PHONES **259**

Spade Hulda, res S Martha ave
Spade Ira C, potter, res S Martha ave
Spade Ira N, wks Goodrich Co, res 1193 Third ave
Spade Lilly L, res S Martha ave
Spade Louise, res S Martha ave
Spade Milton [Caroline], farmer, res S Martha ave
Spade Robert [Carrie M], ballplayer, res S Martha ave
Spade Walter G [Ossie M], laborer, res S Martha ave
Spade William [Barbara], wks Am Cereal Co, res 746 Upson
Spafford Fred W, salesman, res 625 Carroll
Spafford Gladys J, res 625 Carroll
Spafford Grace E, res 625 Carroll
Spafford John R [Nellie C], wks D R Co, res 329 Sumner
Spafford Wm W, res 625 Carroll
Spaght Frank [Emma], laborer, res 644 Schiller ave
Spaght Mrs Mary A (wid William), res 61 Frances ave
Spagnoli Louis [Ida], tailor, res 120 N Walnut
Spagnoli Ombet, res 120 N Walnut
Spagnoli Mrs Orsola (wid Thomas), res 120 N Walnut
Spahr Milton D [Eliza], res 629 Hazel
SPAIN W HOWARD [Leona J], mgr Western Union and
American District Telegraph Cos, res 114 Bittman
SPALDING BURNER CO, Edward Spalding propr, gas fittings
and supplies 136 S Howard, People's Phone 784 (See index)
Spalding Edw [Louise A], propr Spalding Burner Co, res Orange
Spalding Fred D [Mary], coremaker, res 361 Spalding
Spalding George M [Clara E], wks Goodyear Co, res 356 Willow
Spalding Henry W [Mollie], gasfitter, res 353 Spalding
Spalding Howard, student, res 361 Spalding
Spangle Katie H, res 971 Snyder
Spangler Adam G [Mary A], clk Boston Store, res 138 S College
Spangler Claude C, dentist N Y Dental Parlors, rms 138 S College
Spangler Ellsworth [Mary A] wks May & F, res 511 N Arlington
Spangler Harry, wks Goodrich Co, bds 355 Grant
Spangler Harry J [Tillie], carpenter, res 364 W Cedar
Spangler Henry C [Lizzie K] carpenter, res 289 Brown
Spangler Hilda B, res 289 Brown
Spangler Howard G, student, rms 116 S College
Spanhook Wm H [Ida M], wks Star D M Co, res 206 Cross
Spanton Albert I [Anna A], teacher Buchtel College, res 407 Vine
Spanton Wilham [Lilian A], clerk Am H R Co, res 84 Bittman
Sparks Edward W [Delphia], wks D R Co, res 679 Amherst
Sparks Roy E, wks Goodrich Co, res 679 Amherst
Sparks Sherman, ins agent, rms 799 St Clair
Sparr Ernest L [Myrtle], rubberworker, res 861 May

WM. H. EVANS & SON FIRE INSURANCE AND MORTGAGE
LOANS. COR. MILL AND HOWARD

Spaulding Charles E [Mary], painter, res 42 E Market
 Spaulding David C, salesman Goehring Mfg Co, bds 131 E Market
 Spaulding Mabel, teacher, rms 19 Nelson place
 Spear Elmer O [Minnie B], laborer, res 261 E Thornton
 Speas John [Dorothy], wks Am Cereal Co, res 539 Vine
 Speas Wm H [Ida], rubberworker, res 928 Bye
 Specht Carl [Lena], wks D R Co, res 326 Buckeye
 Speck Wm A [Artha N], machinist, res 348 Wabash ave
 Speelman Arden M (Thornton & Speelman), rms 210 S Main
 Speelman Martin, clerk Model Bakery, rms 36 S College
 Speicher David [Julia A], expressman, res 256 Jackson
 Speicher Laura M, res 256 Jackson
 Speicherman Charles, wks Goodrich Co, res 854 Holloway
 Speicherman Frank, res 854 Holloway
 Speicherman George, wks S & O Eng Co, res 854 Holloway
 Speicherman John, driver Rohrbacher & A, res 854 Holloway
 Speicherman John H [Caroline], driver Ak L Co, res 854 Holloway
 Speight Cornelius P [Harriet], wks C A & C, res 247 W Center
 Speight Edward P, clerk C A & C, res 404 Kling
 Speight John T, dispatcher C A & C, res 404 Kling
 Spellman Arvilla M, res 90 Nickel
 Spellman Mrs Bridget (wid John), res 73 N Walnut
 Spellman Mrs Clara W (wid Joseph), res 384 W Market
 Spellman David N [Orilla I], brickmason, res 90 Nickel
 Spellman Emma H, res 753 Upson
 Spellman Ezra W [Louise], wks Taplin, R & Co, res 753 Upson
 Spellman George N, res 800 Upson
 Spellman John T, sec Akron Grocers' Assn, res 73 N Walnut
 Spellman Julia A, clerk O'Neil & Co, res 73 N Walnut
 Spellman Mabel A, res 90 Nickel
 Spellman Mary E, res 73 N Walnut
 Spellman Sylvia, clerk Dague Bros & Co, res 753 Upson
 Spellman Wm H [Carrie E], wks Keller B Co, res Cuya Falls rd
 Spencer Albert W [Mary], with J B Spencer, res 110 N Broadway
 Spencer Bertha E, student, res 742 Washington
 Spencer C A [Gertrude], trav salesman, bds 215 E Market
 Spencer Carl L, wks Goodyear Co, res 110 N Summit
 Spencer Mrs Elizabeth (wid Albert B), res 11 Norton
 Spencer Elmer L, student, res 742 Washington
 Spencer Grace A, res 38 Kirkwood
 Spencer Harland W, rubberworker, res 979 Haynes
 Spencer Hayden D [Mattie], wks Alkali R Co, res 979 Haynes
SPENCER J BENJAMIN [Della Z], mfr of fine harness and
 dealer in horse goods 25 S Main, res 110 N Summit (See in-
 dex to ads)

CHINA AND QUEENSWARE, THE KIRK CO.
 25 & 27 S. HOWARD ST.

A KRON CARRIAGE & IMPLEMENT CO. ROBES AND BLANKETS
67-71 WEST MARKET ST. FOR

AKRON CITY DIRECTORY

837

Spencer John F [Lucy E], milk 55 N Howard, res 151 Perkins
Spencer Mrs Julia A, res 110 N Summit
Spencer Nielo D, student, res 979 Haynes
Spencer Samuel [Amelia M], grocer 742 Washington, res same
SPENCER WILLIAM A [Gertrude V] (Esgate, Spencer & Snyder), res 128 Beck ave, People's Phone 144
Spender Ellis, wks Erie R R, res 538 W Market
Spenheime Andrew [Frances], wks Am H R Co, res 954 Bowery
Sperry Elmer E [Cora], foreman Wise F Co, res 72 N Union
Sperry Gertrude, student, res 72 N Union
SPERRY HENRY B [Helen A], mgr fire brick dept Robinson Clay Product Co, res 405 Crosby
SPICER A KING (Spicer & Nieman), res 303 E Buchtel ave
Spicer Anna B, music teacher, res 221 Spicer
Spicer Avery K [Emily F], res 221 Spicer
Spicer Ernest H [Minnie], meats 423 Vine, res same
Spicer Heber C [Rena J], bkpr Crown D M Co, res 454 Vine
SPICER HOWARD C [Alice L], attorney and counselor at law 59 and 60 Central Office Bldg, People's Phone 1379, res Lawndale, People's Phone (Barberton) 250-2 rings
Spicer Mrs Julia A (wid Austin A), res 303 E Buchtel ave
Spicer Lizzie B, china decorator Arcade, res 303 E Buchtel ave
Spicer Marilla K, teacher, res 221 Spicer
SPICER & NIEMAN (A King Spicer, H F Nieman) fresh and salt meats, sausage, poultry etc 222 E Mill, both Phones 286
Spicer Win H [Edith U], bkpr Aluminum F Co, res 392 Silver
Spidel Charles H [Mary E], blacksmith, res 218 Division
Spidel Dora, wks 34 N Main
Spidel Mrs Effie I (wid Albin), res 261 W Exchange
Spidel Harry G [Mary E], trav salesman, res 734 Bowery
Spidel Mabel L, res 734 Bowery
Spidle Minnie, wks 513 E Buchtel ave
Spidle Charles, wks Alkali R Co, bds 682 Harvard
Spidle Frank M [Sarah], carpenter, res 208 La Salle
Spidle Lee [Isabel], wks E Ohio Gas Co, res 268 Russell ave
Spidle Maud B, res 208 La Salle
Spidle Minnie E, res 208 La Salle
Spielberger Katherine, res 281 S Main
Spielberger Ludwig [Bettie], grocer 281 S Main, res same
Spielberger Sarah, res 281 S Main
Speies Angela, res 50 E Center
Speies John W [Estella M], potter, res 396 Talbot ave
Speies Mary, res 50 E Center
Speies Philip C, janitor, res 50 E Center
Spier Joseph, wks Robinson C P Co, bds 1077 E Market

MUTUAL BENEFIT PHONE 568. EVERETT BUILDING.
DURANT.

WE HAVE SPECIAL FACILITIES FOR REFINISHING AND RE-UPHOLSTERING. B. L. DODGE

838

THE BURCH DIRECTORY CO'S

Spigle Charles W [Pearl M], conductor st ry, res 200 W Center
Spik Tony [Mary], laborer, res Bruot alley
Spiker Warren, wks Goodrich Co, bds 370 Bowery
Spikerman Mrs Marian (wid Daniel), res 125 Gale
See also Speicherman
Spikl, Lawrence, laborer, bds rear 17 E Exchange
Spiller Alvin, landscapgardener, res 381 W Cedar
Spiller Otto P [Emma M], clerk Boston Store, res 511 Crouse
Spindler Alexander, wks Goodrich Co, res 473 Pearl
Spindler Peter [Lilly M], wks Bartels & Co, res 473 Pearl
Spink Susie A, res 107 N College
Spinner Robert, laborer, res 205 E Furnace
Spires C Leroy [Ida L], wks D R Co, res 509 E Buchtel ave
Spires J Henry [Mary], driver J A Mahaffey, res 46 Bartges
Spires Norman [Dora], wks D R Co, res 46 Bartges
Spires Pearl, wks paper mill, res 46 Bartges
Spirides John, clerk Wiener Bros, rms 58 S Summit
Spitzer Antony [Carrie], inspector B & O, res 867 Lorain
Spitzer David H, paperhanger, rms 174 N Howard
Spitzer Lizzie M, res 867 Lorain
Spitzer Mary M, res 867 Lorain
Spitzer May, res 867 Lorain
Spizzillo Antonio [Stella], saloon 150 E Furnace, res same
Spizzillo Louis, student, res 150 E Furnace
Sponseler Henry J [Olive A], carpenter, res 597 Wright ave
Sponseller Benj F [Sarah E], rubberworker, res 911 Johnston
Sponseller Jennie M, res 911 Johnston
Sponseller Maud, bds 485 Grant
Sponseller Minerva, res 911 Johnston
Sprague Allie E, res n s Wooster ave
Sprague Charles, wks D R Co, res 39 Jackson
Sprague Edward L [Emma], res 407 Grant
Sprague Gazee E [Lottie M], teamster, res 437 Sherman
Sprague Guy D, res 407 Grant
Sprague Ira C [Elva B], teamster, res 882 E Market
Sprague John E [Rebecca], res n s Wooster ave
Sprague Mrs Mary M (wid Edward), res 39 Jackson
Sprague Mrs Rebecca, dressmaker, res 328 S Main
Sprague Reno [Florence B], printer, res 94 S College
Sprague Wm J [Elizabeth], miller, res 840 Johnston
Sprain Elizabeth G, wks O'Neil & Co, res 165 W North
Sprain Fred [Jennie], molder, res 165 W North
Sprain Laura G, clerk Goodrich Co, res 506 Brown
Sprain Wm H [Ella L], res 506 Brown
Sprankle Daniel W [Mina M], molder, res 908 Bell

WOLFSPERGER

Combination Fixtures
WIRE FOR ME
And I will Wire for You

54 EAST MARKET
PEOPLE'S PHONE 1710

- Sprankle Earl C, clerk Lamparter & Co, res 147 Ash
Sprankle Leo C, student, res 908 Bell
Spreng Casper [Mary], wks Am H R Co, res 577 Sherman
Spreng Frances, res 577 Sherman
Spreng Grace J, res 577 Sherman
Spreng Harry H [Harriet B], wks Goodrich Co, res 227 Euclid av
Spreng Joseph, wks Star D M Co, res 577 Sherman
Spreng Mary, res 577 Sherman
Sprengel John F, carpenter, res 1187 Hart
Sprengel Maud R, res 1187 Hart
Spriggle Cornelius H [Hallie M], conductor st ry, res 499 Vine
SPRIGLE EMMANUEL P [Sarah A], general contractor and
builder, office and res 462 Pine, People's Phone 229 (See
index to ads)
Sprigle M Raymond, student, res 462 Pine
Spring Albert O [Minnie E], machinist, res 115 Campbell
Spring Orville R, laborer, res 115 Campbell
Springer George A [Anna E], foreman, res 91 Campbell
Springer Homer E, wks D R Co, res 347 Buckeye
Springer Jane, res 446 Allyn
Springer Martha, res 446 Allyn
Springston Bertie J, res 681 Bowery
Springston Cleveland, wks D R Co, res 681 Bowery
Springston Fred D, wks Goodrich Co, res 681 Bowery
Springston Randolph D [Ada M], wks Goodrich Co, res 184 Lake
Springston Thomas H [Minerva], wks D R Co, res 681 Bowery
Springston Virgie A, res 681 Bowery
Sprinkle Melvin D, wks Goodrich Co, rms 11 Goodrich
Sprow Henry [Rose], steamfitter, res 422 Locust
Spuhler Matilda C, clerk Schumacher & G, res 381 Grant
SPUHLER WM A, dealer in boots, shoes and rubber goods 312
S Main, res 381 Grant
Spuhler Wm M [Matilda D], teacher, res 381 Grant
Spuller Anna E, res 1305 Fourth ave
Spuller Mrs Anna M, boardinghouse 241 James, res same
Spuller Celia J, res 869 Holloway
Spuller Frances E, phone opr R Clay P Co, res 1305 Fourth ave
Spuller John G, potter, res 1305 Fourth ave
Spuller Joseph, wks O'Neil & Co, res 241 James
Spuller Joseph H [Mary C], mgr Hotel Pendleton, 215 E Market
Spuller May A, res 387 Grant
Spuller Minnie J, teacher, res 215 E Market
Spuller Philip, rubberworker, res 869 Holloway
Spuller Philip J [Amelia], shmkr R J Whelan, res 869 Holloway
Spuller Richard X, wks W & B Mfg Co, res 387 Grant

PURE GOODS ARE ALWAYS THE BEST. N. Y. CANDY KITCHEN

THE GLOCK-KORACH CO. MILLINERY AND LADIES FURNISHINGS--82 S. MAIN ST.

840

THE BURCH DIRECTORY CO'S

Spuller Mrs Sarah (wid George), res 1305 Fourth ave
Spuller William, res 869 Holloway
Spurrell John H [Susan], shoemaker, res 110 Jackson
Squires Abraham, clerk, res 203 Ledge
Squires Arthur C [Jane A], vice pres Dentists' Dental Rubber Co, res 485 E Exchange
Squires Charles L [Hannah], wks D R Co, res 693 S Maple
Squires Charles L jr, wks Am Cereal Co, res 693 S Maple
Squires Christian C, wks Goodrich Co, res 693 S Maple
Squires Fanny C, student, res 485 E Exchange
Squires George, wks Thos Phillips Co, bds 263 Bowery
Squires George H, pressman, res 406 Carroll
Squires Henry D, teamster, res 406 Carroll
Squires Jacob [Rosa], junk dealer, res 203 Ledge
Squires Jane, wks 407 Vine
Squires Louise M, wks 79 Hamilton ave
Squires May F, res 485 E Exchange
Squires Moritz, res 203 Ledge
Staats B Frank [Lucy N], wks D R Co, res 38 McCoy
Staats Kenneth, wks D R Co, res 38 McCoy
Stabb John J [Amanda A], laborer, res 528 Beacon
Stabb Vida May, clerk J T Diehm, res 528 Beacon
Stabb Walter J, wks D R Co, res 528 Beacon
Stadelman George M [Gertrude N], sales mgr Goodyear Co, res 660 E Buchtel ave
Stadleman Frank [Anna], saloon 475 Wooster ave, res same
Stadtmiller Barbara A, res 214 W Chestnut
Stadtmiller Ferdinand A, plumber, res 214 W Chestnut
Staeger Fred [Louisa], carpenter, res 607 Allyn
Staeger Fred jr [Carrie], carpenter, res 607 Allyn
Stafford Claude, wks Goodyear Co, bds 33 Norton
Stafford Edwin W [May E], plumber, res 70 W Chestnut
Stafford Harlow M, clerk G U Tea Co, rms 158 S High
Stafford Wm H [Mary E], molder, res 228 Gale
Staggs John [Amanda], res Hickory ext
Staggs Wilham [Amanda], wks B & O, res Hickory ext
Stahl Rev Albert F [Maud], pastor Third Church of Christ, res 797 Rhodes ave
Stahl Charles, wks Am H R Co, rms 11 Goodrich
STAHL CHARLES H, attorney and counselor at law 518 Hamilton Bldg, People's Phone 278, rms 338 Perkins
Stahl Clarence W, bkpr Rutherford & Son, res 709 Coburn
Stahl Gertrude M, res 709 Coburn
Stahl Harry W, wks Akron Mfg Co, bds 815 Yale
Stahl John W, wks E O Gas Co, bds 512 S High

A RELIABLE INSTALLMENT HOUSE > MAHAFFEY'S

PATENTS, WILCOX, PARSONS & BURCH

40-44 Central Savings & Trust Building

AKRON CITY DIRECTORY

841

Stahl Lewis B [Lucy A], clerk, res 709 Coburn
Stahler George, laborer, bds 785 Washington
Stahl Mrs Catherine E (wid Frederick), res 107 N Canal
Stahl Jennie V, res 107 N Canal
Stahl Mary, student, res 107 N Canal
Stahl Rudolph C, wks L E Stanford & Co, res 107 N Canal
Stahl Walter H, wks H P Cahill, res 107 N Canal
Staiger Fred [Elizabeth], carpenter, res 128 Adams
Staiger Fred C, wks Werner Co, res 146 Adams
Staiger Fred C [Elizabeth], foreman Germania Co, res 295 E Voris
Staiger Gottlieb C [Kate], wks Werner Co, res 146 Adams
Staiger Helen K, dressmaker O'Neil & Co, res 146 Adams
Staiger Herman A, student, res 128 Adams
Staiger John, laborer, res 143 E Tallmadge ave
Staiger Karl [Anna B], carpenter, res 271 Brown
Staiger Mrs Regina (wid John), res 128 Adams
Stair Austin, city fireman, res 444 E Buchtel ave
Stair Mrs Catherine (wid Philip J), res 217 S Forge
Stair Daniel, res 217 S Forge
Stair Daniel W [Mary A], painter, res 159 Rhodes ave
Stair Mrs Dora, chambermaid Empire House, res same
Stair Fannie, res 177 E Center
Stair Mrs Harriet A (wid Jacob W), res 272 Sumner
Stair James H, pressman, res 159 Rhodes ave
Stair John [Jennie], painter, res 444 E Buchtel ave
Stair John H [Linda], wks Buckeye R Co, res 279 Rockwell court
Stair Nelle B, bkpr Akron Excelsior Laundry, res 444 E Buchtel
Stair William, janitor, res 279 Rockwell court
Stair Willis P, salesman Taplin, Rice & Co, 177 S Broadway
Stalder Albert A [Hattie M], clerk L F Grimm, res 191 Arch
Stalder Christ [Adelaide], wks Goodrich Co, res 810 Amherst
Stalder Christ [Elizabeth], wks A R Tile Co, res 376 Cuyahoga
Stalder Clara, res 376 Cuyahoga
Stalder Ida, res 376 Cuyahoga
Stalder John, res 376 Cuyahoga
Stalder Wm A [Lizzie M], wks Goodrich Co, res 747 Bowery
Staley Robert, wks Werner Co, rms 207 Perkins
Stallsmith Edmund O, wks G W Cereal Co, res 232 Division
Stallsmith Mrs Jennie R (wid John F), res 232 Division
Stalnaker Clark L [Nora], wks Goodrich Co, res 851 Coburn
Stalnaker Orma, res 851 Coburn
Stambaugh Alpheus C [Mattie], contractor 123 S Balch, res same
Stambaugh Anson J [Emma], plasterer, res 35 Willard
Stambaugh Blanche, stenog Akron Grocery Co, rms 480 Ohio
Stambaugh David F, stenog C A & C Ry, res 123 S Balch

BOTH PHONES 477 We can Please You in **BUCKEYE** SUPPLY HOUSE
Bar and Hotel Supplies F. W. FUCHS, PROP.

EVERYTHING FOR THE BABY—GO-CARTS, || B. L. DODGE
CRIBS, HIGH CHAIRS. ETC. || 24 & 26 S. Howard St.

842

THE BURCH DIRECTORY CO'S

Stambaugh Grace M, teacher, res 123 S Balch
Stambaugh Henry, res 35 Willard
Stambaugh Walter, wks A China Co, res 35 Willard
Stamm Andrew J, res 440 Pearl
Stamm Bessie M, res 278 Mills ave
Stamm Charles B [Sabina], clerk, res 815 Holloway
Stamm Claude J, slater, res 278 Mills ave
Stamm Ella M, wks 214 E Market
Stamm Mrs Marie (wid Daniel), res 48 Bachtel ave
Stamm Mary M, dressmaker, res 497 E Exchange
Stamm Mrs Susan (wid Samuel), res 178 Arch
Stamm Walter W, painter, res 497 E Exchange
Stamm William M [Florence M], wks D R Co, res 278 Mills ave
Stampfle Oscar B [Alice], wks Goodrich Co, res 926 Haynes
Stanbury Fred G [Edith M], lmotype opr Akron Times, res rear
18 Bowery
Stanchiff Robert E [E Maud], wks N O Ry, res 114 N Walnut
STANDARD OIL CO, W H K Rose mgr, wholesale refined and
lubricating oils etc, rear 185 E Mill, both Phones 513
Standard Rubber Co The, F E Smith pres, C E Bingham sec,
W E Palmer treas 1144 E Market
STANDARD TABLE OIL CLOTH CO, E A Oviatt supt, mfrs
table oil cloth, sanitas, carriage and enameled goods 148 E
Miller ave, Bell Phone 227
Standard Toy Marble Co, F J Brown mgr 923 Johnston
Standish Mrs Jenne E (wid Edward V), res 188 Bowery
Staneart Charles R, wks Goodrich Co, res 25 Falor ave
Staneart Edein, res 25 Falor ave
Staneart Felix C [Maggie], saloon 1219 S Main, res 10 Falor ave
Staneart Harry E, elevator boy, res 25 Falor ave
Staneart Julius C [Melissa A], bartender, res 25 Falor ave
STANFORD L E & CO (L E Stanford, C A Day, S H Worrton)
plumbing, heating and gas fitting 214 S Main, both Phones
Stanford Lee E [Edith M] (L E Stanford & Co), res 222 Water
Stanford Mrs Margaret A (wid James), res 158 S High
Stanford Robert E [Regina M], city fireman, res 574 Sherman
Stanford Wm G [Mary L], res 222 Water
Stanick Andrew [Mary E], horseshoer, res 850 Harvard
Stanicker John [Lucinda], carpenter, res 119 Lincoln
Stank Tobo, laborer, bds 319 S High
Stanley E Belden [Esther M], res 524 Nash
Stanley Mrs Ella A (wid Edward O), res 228 E Market
Stanley Frank E [Irene J], wks Water Works, res 906 St Clair
Stanley James R [Harriet V], wks Goodyear Co, res 128 Stewart
Stanley John, res 58 Lake

ASK FOR BURKHARDT'S BEER ITS THE BEST . . . BOTH PHONES 259

ASK YOUR PHYSICIAN ABOUT THE HARPER DRUG CO.

AKRON CITY DIRECTORY

843

- Stanley John T [Emma], wks Goodrich Co, res 614 East ave
Stanley Joseph [Harriet J], wks D R Co, res 707 Yale
Stanley Mary A, teacher, res 716 Harvard
Stanley Omer D, laborer, res 128 Stewart ave
Stannah Albert R [Hester M], conductor, rms 115 N Union
Stansfield Charles, boilermaker, bds 1005 S Main
Stansfield Lewis [Emma], wks Goodrich Co, res 54 Steiner ave
Stanton Arthur, wks Ent Mfg Co, bds 854 Bell
Stanton George H [Nellie A], die sinker, res 798 Bell
Stanton Marvin [Kate], clerk Goodrich Co, res 286 Bartges
Stanton Newton G [Hattie J], brakeman, res 58 W. Miller ave
Stanton Walter A [Lucy E], wks D R Co, res 889 Raymond
Stanup Lena M, res 394 Livingston
Stanwood E Albert W [Rose V], teamster, res 231 Uhler ave
Star Martin, res 99 W Crosier
STAR COAL CO, Philip Alderfer propr, 88 E Exchange, People's Phone 601
STAR DRILLING MACHINE CO The, D B Duff pres, Wm Greif vice pres, H A Hine sec and treas, J W Miller supt, mfrs of portable well drilling machinery, upright steam engines, jars, bits, drilling and fishing tools, also founders, machinists and brass founders 474 Washington, Local and Long Distance Phones
STAR LAUNDRY 637 S Main, both Phones 912
Star Mop Wringer Co, R K Crawford pres, N M Berk sec and treas 93 S Howard
STAR PLANING MILL CO The, G H Worrton pres, J W Worrton vice pres, W H Worrton 2d vice pres, W F Foust sec, G H Herbst treas 55 Cherry, both Phones (See index to ads)
STAR UNION LINE, E D Fullerton agent, 210 Hamilton Bldg, Bell Phone 440
Starcher Everett W [Mary], wks D R Co, res 20 Lake
Stark Clara, res 621 S High
Stark Edward, res 775 Bowery
Stark Fred P, laborer, res 621 S High
Stark Frederick W, wks Goodrich Co, res 515 Spicer
Stark George, wks D R Co, res 775 Bowery
Stark George L, wks D R Co, res 621 S High
Stark Gertrude, res 775 Bowery
Stark Ida, res 621 S High
Stark Jacob [Elizabeth], laborer, res 621 S High
Stark John [Elizabeth], wks Goodrich Co, res 27 Jackson
Stark Louis [Lulu M], wks D R Co, res 192 S High
Stark Louis [Mary], blacksmith, res 775 Bowery
Stark William, wks Goodrich Co, res 775 Bowery

DIME SAVINGS BANK COR. MILL AND HOWARD. INTEREST PAID ON SAVINGS AND TIME DEPOSITS.

Stark Willam, wks D R Co, bds 632 Coburn
Starks Charles H [Gertrude A], carpenter, res Cuyahoga ext
Starks Emory E [Beulah C], bkpr D R Co, res 824 St Clair
Starks Mrs Mary E, res 82 Kuder ave
Starling Allen, rms rear 177 Bowery
Starn Maurice W, wks C U Tel Co, rms 18 S Summit
Starner Charles A [Sarah J], wks W & B Mfg Co, res 1310 Moore
Starner Ethel F, res 156 S Maple
STARR HORACE C, asst treas Akron Water Works Co, bds
Buchtel Hotel
STARR JOHN J [Addie M], with The Robinson Clay Product
Co, res 647 E Buchtel ave, People's Phone 691
STARR PIANO CO The, W O Franke factory representative,
mfrs of pianos cor Mill and High, Gothic Bldg, People's
Phone 2064
Starrett John, wks Salvation Army, bds 139½ S Main
State Wm C, mech engineer Goodyear Co, rms 258 E Market
STATE LIFE INSURANCE CO of Indianapolis Ind, T F
Thompson dist mgr 48 Quarry
STATE MUTUAL LIFE ASSURANCE CO of Mass, A E Wil-
liams district agent, 532 Hamilton Bldg, both Phones 335
(See index to ads)
Stattia Georgie, nurse 82 Fir, res same
Statts Frank, wks D R Co, bds 669 S Broadway
Staub Emma F, res 11 E Center
Staub James L [Eliza], plasterer, res 11 E Center
Staub Otis G, painter, res 11 E Center
Stauer Mrs Caroline (wid David), res 426 E Exchange
Stauffer Mrs Augusta E (wid Peter H), res 744 Carroll
Stauffer Burton F [Minnie], clerk Goodrich Co, res 656 Harvard
Stauffer Ed A [Catherine], foreman B R Co, res 105 S Union
Stauffer Edith F, clerk G M Ott & Bro, res 105 S Union
Stauffer Flossie N, res 403 Erie
Stauffer Gilman W [Harriet C], physician 999½ E Market, res
744 Carroll
Stauffer Harry C [Florence], wks D R Co, res 101 Bartges
Stauffer John [Josephine], wks Star D M Co, res 220 Carroll
Stauffer Levi E, inspector, res 403 Erie
Stauffer Martin [Sevilla], wks Star P M Co, res 370 Locust
Stauffer Mrs Sarah J (wid Wm H), res 403 Erie
Staver Mrs Maud E (wid Wm L), res 347 Spicer
Stacey Maurice, student, rms 641 E Buchtel ave
Steadman Cloyd [May C], wks Christensen & Son, res 424 Crouse
Steadman Harry K [Daisy M], clerk S Woodring, res 612 S Main
Steadman Martin T [Jennie M], saloon Kenmore, res same

THE KIRK CO.-KASH OR KREDIT- 25 AND 27
S. HOWARD ST.

Steadman Nellie, res Kenmore
Steadman Winnie E, res Kenmore
Stearns May, res 78 N High
Stebbins Charles W [Amelia A], engineer, res 864 S Main
Stebbins Floyd M, wks Goodrich Co, res 864 S Main
Stebbins George N, wks Goodrich Co, res 864 S Main
Stebbins Lottie E, res 864 S Main
Stebbins Pearl A, res 864 S Main
Stebens Mrs Susan, res 323 Brown
Stebick Frank, wks D R Co, bds 27 Cross
Stebick George [Rose], grocer 185 W South, res 183 same
Stebick Gertrude M, res 183 W South
STEBICK THOMAS J, vice pres The I S Myers Co, res 183 W
South, Bell Phone
Stecher Amelia C, res 703 Sumner
Stecher Christ, wks A R Tile Co, res 703 Sumner
Stecher Christ jr, wks A R Tile Co, res 703 Sumner
Steckel C Oscar, wks A R Tile Co, res 703 Sumner
Steckel Edward, wks Salt Works, rms 186 S Main
Steckel Herbert, wks D R Co, res 291 Cross
Steckel John, clerk J T Diehm, res 291 Cross
Steckel Mrs Laura, res 291 Cross
Steckel Lottie, res 291 Cross
Steckel Paul, wks Goodyear R Co, res 291 Cross
Steckhan Charlotte E, teacher, res 442 Vine
Steckhan Mrs Emma (wid Henry), res 442 Vine
Steckhan R Bertha, teacher, res 442 Vine
Stedman Roy C [Harriet D], clerk H S Sumner, res 41 S Union
Steed Zachariah, laborer, bds 335 N Arlington
Steeds Agnes, student, res 737 Rhodes ave
Steeds Walter, student, res 737 Rhodes ave
STEEDS WALTER C [Mary], asst mgr The Akron Grocery
Co, res 737 Rhodes ave
Steel Mrs Elizabeth (wid Harvey), res 19 N Balch
Steele Asa K [Henrietta], cooper, res 321 Water
Steele Benton G [Elizabeth], metalworker, res 360 Pine
Steele David, taxidermist, rms Kelly Block
Steele Earl, wks XXth C Co, rms 44 W Miller ave
Steele Edythe L, clerk Upham B Co, res 833 Harvard
Steele George H [Sarah J], wks A China Co, res 1095 E Market
Steele Raymond [Mary M], wks B & O, res 223 Jewett
Steele Silas, wks R C P Co, res 1182 E Market
Steely Charles L, plasterer, res 618 Bowery
Steely Levi P [Harriet], plasterer, res 618 Bowery
Steese Alice C, teacher, res 701 Coburn

MUTUAL BENEFIT SELLS ENDOWMENT POLICIES AT LIFE
RATES. SEE DURANT

BEST LINE OF SECTIONAL BOOK-CASES ... ON THE MARKET ... **B. L. DODGE**
24 AND 26 S. HOWARD ST.

846

THE BURCH DIRECTORY CO'S

Steese Mrs Almira (wid Charles E), res 191 W Exchange
Steese Mrs Ann, clerk, res 355 Grant
Steese Arthur G [Eva], rubberworker, res 630 Upson
Steese Charles D [Catherine], lettercarrier, res 701 Coburn
Steese Daisy F, stenog Akron Gas Lamp Co, res 690 S Main
Steese Mrs Elizabeth (wid John H), res 690 S Main
Steese Erma M, opr A P Tel Co, res 191 W Exchange
Steese Fred G [Margaret], agent Erie, res 104 W Miller ave
Steese George E, pressfeeder, rs 630 Upson
Steese George J, res 701 Coburn
Steese Harry [Lucretia], wks W-S-M Co, res 306 W Crosier
Steese Henry J [Katie S], wks Goodrich Co, res 164 Division
STEESE JAY C [Elsie J], mgr Akron Gas Lamp Co, and dealer
in fruits, confectionery, news and cigars 620 S Main, Peo-
ple's Phone 681, res 680 S Main
Steese Katherine G, clerk Werner Co, res 701 Coburn
Steese Lura P, opr A P Tel Co, res 191 W Exchange
Steese Samuel [Amanda V], clerk Boston Store, res 95 Kirkwood
Steese Vinnie, clerk, res 164 Division
Steese William [Eliza M], res 630 Upson
Stefek Joseph [Barbara], shoemaker 414 Bell, res same
Steffee Mrs Alice (wid Amos), res 68 W North
Steffee Andrew J, wks Linoleum Co, res 87 Stanton ave
Steffee Blanche, res 68 W North
Steffee Floyd E [Edith E], wks Goodrich Co, res 1169 Lake court
Steffee Hazel M, res 250 James
Steffee Leon L [Addie F], driver Hardware & S Co, res 68 W
North
Steffee Samuel W [Abbie], wks Mirror Works, res 235 E Miller
Steffee Mrs Sarah J (wid Samuel), res 731 Yale
Steffee U Grant [Jennie B], horsetrainer, res 353 Harris
Steffensen Mads [Johanna], wks B S P Co, res 737 Upson
Steffensen Peter, carpenter, res rear 730 Upson
Steffenson Henry M [Meta C], wks Biggs B Co, res 375 N
Arlington
Stehle Mrs Catherine (wid Frederick), res 268 Codding
Stehle Emma C, res 268 Codding
Stehle Frank X, clerk W J Fromm, res 43 Bartges
Stehle Frank X jr, wks Goodrich Co, res 43 Bartges
Stehle John E [Rose C], wks H P Cahill, res 275 S Broadway
Stehle Wilhelm F, clerk Byrider Bros, res 268 Codding
Steidl George, wks Alkali R Co, bds 149 Halstead
Steidl Matthias, wks Alkali R Co, bds 149 Halstead
Steigerwald Anna, res 285 S Broadway
Steigerwald Joseph [Anna], wks Alkali R Co, res 285 S Broadway

WHEN YOU THINK OF BUILDING || **.. WOLFSPERGER ..**
THINK OF WIRING, AND CALL 54 EAST MARKET. PEOPLE'S PHONE 1710

Steigerwald Mary, res 285 S Broadway
 Steigner Charles, wks Stein D C T Co, res 1291 Manchester rd
 Steigner Ella, res 1468 Manchester rd
 Steigner George, teamster, res 1468 Manchester rd
 Steigner Gottlieb, res 224 Ash
 Steigner Mrs Gottheba (wid Jacob), res 1468 Manchester rd
 Steigner Henry, wks Kraus-Kirn Co, res 1291 Manchester rd
 Steigner Jacob [Frederica], res 1291 Manchester rd
 Steigner John J [Kate], milk dealer, res 529 W Thornton
 Steigner Kate, res 1468 Manchester rd
 Steigner Samuel, machinist, res 1468 Manchester rd
 Steigner Wm [Kate], farmer, res 1468 Manchester rd
 Steigner Wm G, barber, res 417 W Cedar
 Stein Mrs Anna D (wid Michael), res 581 S Main
 Stein Mrs Anna E, res 353 Weeks
 Stein Charles, salesman, res 457 W Market
 Stein Clarence L [Hattie], clerk W H Wert, res 745 Kolb
 Stein Daniel H [Lizzie], wks El Light Co, res 935 May
 Stein Daniel P [Celia], grocer 28 W South, res 40 same
 Stein Double Cushion Tire Co, C K Sunshine (Cleveland O)
 pres, J Neuman (Cleveland O) vice pres, M M Neuman sec
 and treas, cor River and Second ave
 Stein Forest F, inspector A P Tel Co, res Brittan O
 Stein George G, stenog H M Hagelbarger, res 651 S Main
 Stein George W [Minnie], fireman Penna Co, res rear 581 S Main
 Stein Harry B, carpenter, res 40 W South
 Stein Harry T [Bess S], wks Star D M Co, res 654 Harvard
 Stein Henry A, clerk D P Stein, res 40 W South
 Stein Henry E [Mary E], wks D R Co, res 858 May
 Stein John N [Rosa F], res 249 Torrey
 Stein Mabel C, stenog Akron Supply Co, res 40 W South
 Stein Philip [Ella C], wks D R Co, res 651 S Main
 Stein Simon P, driver May & F, res 472 W Market
 Steinbacher Mrs Jane S (wid Erhard), res 204 E Market
 Steinbeck Carl [Jennie], wks Goodrich Co, res 820 Diagonal rd
 Steinbeck George, wks D R Co, res 820 Diagonal rd
 Steinbeck Jacob [Louise], wks Am H R Co, res 327 W Crosier
 Steinbeck Jacob jr, res 327 W Crosier
 Steinbeck Julius J, wks W-S-M Co, res 327 W Crosier
 Steinbeck Louise C, res 327 W Crosier
 Steinel Anna B, res 519 Vine
 Steinel Mrs Catherine (wid Joseph), res 519 Vine
 Steinel Frank wks G W Cereal Co, res 764 Upson
 Steinel Jacob L [Mary E], tinner Pouchot H Co, res 764 Upson
 Steinel John J [Mary J], wks Akers & H, res 513 Vine

TRY OUR ICE CREAM SODA. N. Y. CANDY KITCHEN
19 S. HOWARD ST.

THE GLOCK-KORACH CO. EVERYTHING IN WOMENS AND CHILDRENS WEAR except SHOES

848

THE BURCH DIRECTORY CO'S

Steinel Louis J [Josephine M], wks B & O, res 741 Waelde
Steinel Joseph, wks Akron Cereal Co, res 764 Upson
Steiner Carrie, res 179 W Buchtel ave
Steiner Mrs Elizabeth M (wid Noah R), res 456 W Market
Steiner Ezra, wks Goodrich Co, rms 439 S Maple
Steiner Helen M, student, res 456 W Market
Steiner Joseph [Elizabeth], wks Am H R Co, res 179 W Buchtel
Steiner Mrs Mary, res rear 182 W South
Steiner Noah F [Alice M], wks Goodrich Co, res Kenmore
Steiner Phoebe, wks 38 Brown ave
Steiner Winkle, laborer, bds 1099 Johnston
Steinert Fred J, abstractor Abstract T-G & T Co, res 903 S Main
Steinert Jacob, confectionery 903 S Main, res same
Steingass William G [Minnie E], clerk, res 166 Palmer
Steinhauser Mrs Catherine F (wid John), res 1221 Fourth ave
Steinhauser Frieda C, res 1221 Fourth ave
Steinhauser John H, wks Stein Co, res 1221 Fourth ave
Steinhauser Rose K, res 1221 Fourth ave
Steinheiser J Philip [Anna], res 393 Pearl
Steinlein Mrs Margaret, housekeeper 700 Coburn
Steinmetz Charles E bkpr Guth & Hammel, res 795 Yale
Steinmetz Clara D, milliner Upham B Co, res 795 Yale
Steinmetz Clement [Louise], driver, res 795 Yale
Steinmetz Edward H, wks D R Co, res 120 W Thornton
Steinmetz Frederick C [Bertha A], wks D R Co, res 702 Kling
Steinmetz Henry N [Emma C], res 120 W Thornton
Steinmetz Mabel E, res 120 W Thornton
Steinmetz Martha A, res 702 Kling
Steinmetz Otto F, res 702 Kling
STEINMETZ PERCY C [Florence A], propr Union Loan Co,
res 47 Grand ave
Steinmetz Rose K, matron Mary Day Nursery 43 E Buchtel ave
Steinmetz Sadie R, student, res 120 W Thornton
Steinmetz Stephen S [Emma C], res 240 S High
See also Stinemetz
Stejt Paul, wks Am Cereal Co, bds 360 Bell
STELKER FERDINAND L [Anna T] sec The Ohio Stoneware
Co, res 129 Roswell, People's Phone 1704-2
STELZER ADOLPH J [Edith A], groceries, provisions, coun-
try produce, notions etc 619 and 621 N Howard, People's
Phone 537, Bell 1333 Main, res 15 E Tallmadge ave, People's
Phone 537-2 rings
Stelzer Christian [Julia R], res 285 E Thornton
STELZER JOHN [Susie], fine wines, liquors and cigars 485 S
Main, res same, People's Phone 2118-2

FURNITURE..CARPETS..STOVES
YOUR CREDIT IS GOOD

MAHAFFEY'S 166-168-170
SOUTH MAIN ST.

PATENTS, WILCOX, PARSONS & BURCH

40-44 Central Savings & Trust Building

AKRON CITY DIRECTORY

849

Stelzer Harry E (A Kull & Co), res 285 E Thornton
Stelzer Louis [Catherine], wks Goodrich Co, res 414 W Cedar
Stelzer Louisa K, res 285 E Thornton
Stence Carl M [Della L], wks Klages Co, res 193 Bluff
Stengel Carl [Catherine], wks Am H R Co, res 238 E South
Stengel Charles, rubberworker, res 238 E South
Stengel Wm A, wks Taplin, R & Co, res 238 E South
Stenger Charles [Bridget], contractor, res 62 Bachtel ave
Stenger Herman [Anna], wks Renner B Co, res 437 N Union
Stenger Joseph, student, res 62 Bachtel ave
Stenick Andrew [Mary A], blacksmith, res 850 Harvard
Stenker Anton, wks Alkali R Co, bds 865 Washington
Stenker John, wks Alkali R Co, bds 865 Washington
Stephens Edw R [Minnie M], foreman Goodrich, res 122 Lake
Stephens Ernest V [Gertrude A], wks Erie, res 194 E Buchtel av
Stephens John H [Alvira], conductor st ry, res 22 E Voris
Stephens Mrs Nellie, res 154 E Thornton
Stephens William, foreman Goodyear R Co, res 22 E Voris
Sterbeck John P, wks Summit S P Co, res 430 Washington
Stetler Harry L, student, res 99 E Tallmadge ave
Stetler Henry S [Mary E], sec Akron Prov Co, res 164 N Forge
Stetler J Ross, clerk Barth Bros, res 99 E Tallmadge ave
Stetler Wm H [Rose B], trav salesman, res 99 E Tallmadge ave
Steurer August [Lovina M], wks Goodrich Co, res 472 Grant
Steurer John P [Albertina], wks Goodrich Co, res 464 Clover
Stevens Caroline A, res 251 S Broadway
Stevens Grant T [Alice L], porter I & C, res 423 Edgewood ave
Stevens H Dwight, clerk Goodyear Co, res 501 E Exchange
Stevens Mrs Julia E, nurse, res 501 E Exchange
Stevens Mrs Minerva A (wid Wm D), res 101 Arch
Stevens Olivia, tel opr Goodrich Co, rms 21 N Broadway
Stevens W Clyde [Ida], supt Crown D M Co, res 501 E Exchange
Stevenson Albert L, res 652 Upson
Stevenson Anna, res 526 Crouse
Stevenson Charles E, wks B & O, res 652 Upson
Stevenson Florence, res 526 Crouse
Stevenson George T, wks Firestone R Co, rs 630 Hazel
Stevenson Harry C, fireman, res 652 Upson
Stevenson Jessie, res 526 Crouse
Stevenson John F [Mary E], carpenter, res 652 Upson
STEVENSON MARK D M D practice limited to the eye, 500-
510 Everett Bldg, both Phones 404, hours by appointment
only, no office hours on Wednesday, res 25 Oakdale ave,
People's Phone 128
Stevenson Maud H, clerk A J Weeks, bds 44 N Cook

BUCKEYE SUPPLY HOUSE **COMPLETE LINE** OF BAR AND HOTEL
66 NORTH HOWARD ST. GLASSWARE

LARGEST STOCK OF FURNITURE IN THE CITY AT LOWEST PRICES. B. L. DODGE

850

THE BURCH DIRECTORY CO'S

Stevenson Robert [Minnie M], contractor, res 790 Rhodes ave
Stevenson Samuel D [Martha J], wks B & O, res 630 Hazel
Stevenson Thomas G, fireman B & O, rms 518 N Arlington
Stevenson Wallace R [Lulu T], wks Werner Co, res 509 Spicer
Stevic Edwin S [Jennie E], foreman, res 34 W York
Stevic J Arthur, wks Goodrich Co, res 34 W York
Steward Walter W, cook, res 413 Carroll
Steward Wm F [Mary J], driver, res 388 Bluff
Stewart Adolphus E [Sophia], wks Mirror Co, res 818 Boulevard
Stewart Arthur T, res 653 Schell ave
Stewart Bessie O, res 95 Steiner ave
Stewart Bessie P, musician, res 818 Boulevard
Stewart Charles [Anna], wks D R Co, res 653 Schell ave
Stewart Clinton [Emma], wks Goodrich Co, res 206 W South
Stewart Cora M, milliner, res 947 May
Stewart Dale, student, res 206 W South
Stewart Edna A, res 46 S Maple
Stewart Elza E [Grace B], wks P P & S Co, res 1047 Marion pl
Stewart Genevia V, musician, res 818 Boulevard
Stewart George W, wks Goodyear Co, bds 511 Perkins
Stewart Harry L [Sophia], laborer, res 118 N High
Stewart Howard M [Elsie M], wks D R Co, res Collinwood ave
Stewart Jasper E [Anna], motorman, res 947 May
Stewart John [Eliza J], carpenter, res 95 Steiner ave
Stewart Lola M, res 653 Schell ave
Stewart Mrs Lucy (wid Frank), res 351 S Maple
Stewart Maud B, stenographer, res 408 S High
Stewart Oilando [Mary E], shirt mfr 139½ S Main, res 45 Bates
Stewart Mrs Rebecca (wid A Joseph), res 46 S Maple
Stewart Sue F, deputy County Treasurer, res 408 S High
Stewart Thomas, wks Summit China Co, rms 32 S Prospect
Stewart Thomas F [Margaret], machinist, res 408 S High
Stewart W Lincoln [Anna], trav salesman, res 471 W Market
Stewart William [Hallie M], wks D R Co, res 440 Pearl

See also Stuart

Steyer Frank P [Flora], saloon 452 Bowery, res same
Stickle John J, clerk, res 62 S Forge
STICKLE'S ORCHESTRA, W F Stickle leader 194 S Main
STICKLE WILBUR F [Clara C], teacher of dancing XXth
Century Hall 194 S Main and pres Akron Skating Rink Co.
res 62 S Forge, both Phones
Stickler Frank, wks Frantz B Mfg Co, bds 11 E Thornton
Stickney George H [Frances J], wks W & B Co, res 278 Torrey
Stidham Andrew C, wks D R Co, res 729 Amherst
Stidham Charles H [Albertina A], painter, res 729 Amherst

BURKHARDT'S BREW HIGH GRADE BEER ONLY. ASK FOR IT AND YOU WILL TAKE NO OTHER

ASK YOUR NEIGHBOR ABOUT THE HARPER DRUG CO.

AKRON CITY DIRECTORY

851

Stidham Joseph R, wks D R Co, res 729 Amherst
Stidham Winfield S, wks B-McM Co, res 729 Amherst
Stiegele Fred W [Minnie P], machinist, res 156 Westwood ave
Stieler Christian [Mary], wks Am H R Co, res 599 Clinton alley
Stier Adam, laborer, bds 116 Jackson
Stiffler Walter J [Blanche M], shipper Ware C Co, res 41 N High
Stiger John F, laborer, bds 660 S Broadway
Stilson Mrs Adelaide F (wid E LaGrande), res 197 Bowery
Stilwell Ezekiel S [Eliza A], res 602 E Market
STILWELL RAY [Minnie C], propr Ray Stilwell Co, res 604
E Market, People's Phone 1473
STILWELL RAY CO, Ray Stilwell propr, furniture, carpets,
baby carriages etc, 76 S Howard, People's Phone 1017
Stimmel Wm L, wks Goodrich Co, bds 462 E Buchtel ave
Stinaff Chas H [Mayo], collector Menter R Co, res 33 S Howard
STINE FRANK P, manufacturer of The Celebrated Lightning
Polish for cleaning glass, tin, copper, brass, nickel, silver,
gold and diamonds, 832 May, res same
Stine Gertrude A, res 853 Camden
Stine John C, sawyer, res 853 Camden
Stine Mrs Nancy (wid Peter), res 462 E Buchtel ave
Stine Wm W, lumberman, res 853 Camden
Stinehour Edward L [Jeannette C], civil engineer, res 92 N
Union, People's Phone 1581
Stiner Paul, laborer, bds rear 361 S Main
Stinger John, driver L Lehmann, bds 297 W Exchange
Stinson Blanche E, res 1215 E Market
Stinson Cyrus A [Emma C], wks S China Co, res 1215 E Market
Stinson George A, blacksmith, res 1215 E Market
Stinson James [Minnie E], res 425 Spicer
Stinson James E [Bessie], asst C T Parks and sec Harrison
Burial Assn, res 86 N Summit
Stinson Wm H, wks Buckeye R Co, res 1215 E Market
Stipe Frank G [Soviah C], painter, res 708 S Broadway
Stipe G Marvin, del clerk, res 93 W Crosier
Stipe Harry J [Maud B], driver El Package Co, res 75 Lake
Stipe Irvim F, carpenter, res 93 W Crosier
STIRLING FRANK E [May], mgr Singer Sewing Machine
Co, res 277 Crosby
Stirling Goldie M, opr C U Tel Co, res 318 Bowery
Stitle John, wks Alkali R Co, bds 456 Washington
Stitz Elizabeth, wks 187 E Market
Stitzlein Harry J, res 141 W South
Stitzlein J George [Sarah E], wks C A & C, res 141 W South
Stitzlein Wade A, wks Kraus-Kirn Co, res 141 W South

DIME SAVINGS BANK

LARGE AND SMALL DEPOSITS RECEIVE
CAREFUL ATTENTION
CORNER MILL AND HOWARD STREETS

E. J. ALDERFER CATERERS FOR WEDDINGS AND RECEPTIONS. BOTH PHONES 260

852

THE BURCH DIRECTORY CO'S

St John Almon M [Emma A], wks D R Co, res 359 Bowery
St John Charles, wks Goodrich Co, bds 154 Cuyahoga
St John Nettie B, res 79 S Main
St John Walter H [Julia M], salesman, res 20 N Summit
Stobbs Mrs Hannah (wid John) res 557 Cuyahoga
Stock Edward [Rose], wks Goodrich Co, res 308 Wooster ave
Stock Edward jr, wks D R Co, res 308 Wooster ave
Stock Gertrude, clerk Upham B Co, res 308 Wooster ave
Stock Howard, wks W & B Co, res 308 Wooster ave
Stocker Bessie, student, bds 331 Bryan
Stocker Christ W [Bertha], wks Am Cereal Co, res 1047 S Main
Stocker Ella E, wks 146 S College
Stocker Grace M student, res 203 Crosby
Stocker Harry E, driver Wells, Fargo & Co, res 203 Crosby
Stocker Wm H [Cora O], wks A B Smith, res 203 Crosby
Stockwell Owen [Minnie], barber, res 94 Bittman
Stoekle Joseph F [Clara B], cashier B & O, res Elinor Terrace
Stoekle Joseph F jr, wks Com Ptg Co, res Elinor Terrace
Stoekle May G, res Elinor Terrace
Stoetzer Eugene [Mary S], carpenter, res 868 Kling
Stokely Donna P, dressmaker, res 54 S Summit
Stokeley Drayton, wks Limbert-Smith P Co, res 54 S Summit
Stokely Henry C [Eliza C], wks B & O, res 54 S Summit
Stokes Mary A, wks 429 Vine
Stokes Wm H [Catherine], blacksmith, res 130 W Miller
Stoley Mrs Ellen, res 132 S High
Stoley Wm J [Nora B], foreman Excelsior Laundry, res 161 N Union
Stoll Benjamin [Lizzie], fireman Erie, res 543 Grant
Stoll Charles, res 66 E Thornton
Stoll Fred, wks Werner Co, res 490 Spicer
Stoll George [Mary], wks A R Tile Co, res 697 Sherman
Stoll Mrs Mary (wid Martin), res 66 E Thornton
Stoll Otto, switchman Erie, res 66 E Thornton
Stollar Barbara, wks 11 N Balch
Stollar Frank [Lizzie], wks D R Co, res 855 Washington
Stollar Joseph, driver Billow Sons, rms 98 Ash
Stone Addie M, student, res 613 Day
Stone Mrs Anna M, res 288 Water
STONE FRANCIS M N D Oph D, eye defects corrected and nervous ills conquered, office and res 148 S Howard Christy Block, People's Phone 1512, hours 10 to 12 a m, 1 to 4 and 7 to 8 p m, Sundays 9 to 10 a m
Stone Georgia E, clerk W W Pearce, res 81 S High
Stone Mrs Grace L, res 553 W Market

LEADERS IN THEIR LINE **THE KIRK CO.** 25 AND 27 S. HOWARD ST.

HARNESS • AKRON CARRIAGE & IMPLEMENT CO.

67 71 WEST MARKET STREET

AKRON CITY DIRECTORY

853

Stone Harry D, student, res 541 Sumner
Stone Isaac, laborer, rms 59 S Summit
Stone Mrs Laura E (wid Simon M), res 169 S College
Stone Laura G, teacher, res 169 S College
Stone Lewis K [Gertrude A], res 180 Park place
Stone Lulu L, res 541 Sumner
Stone Matthew, bds 58 S High
STONE NELSON C [Margaret J], pres The National City
Bank, res 148 Park, Bell Phone Main 216
Stone Raymond E, student, res 180 Park place
Stone Richard T [M Gertrude], wks N O T Co, res 613 Day
Stone Robert D [Emma E], laborer, res 541 Sumner
Stone Wm, vice pres and treas W & B Mfg Co, res Chicago Ill
Stonebrook Bertha M, res 432 Wildwood ave
Stonebrook J Willard [Samantha J], carpenter, res 432 Wildwood
Stonebrook John A [Ada V], wks Star D M Co, res 390 Bell
Stonebrook Wm [Phoebe], wks Firestone Co, res 653 Washington
Stonebrook Wm C, wks T, R & Co, res 653 Washington
Stonebuner Peter [Selena], conductor C A & C, res 196 Lake
Stoner Arthur W, wks Swinehart T & R Co, res 375 Allyn
Stoner Emma F, dressmaker, res 375 Allyn
Stoner John C [Emma F], potter, res 337 Brown
Stoner Mrs Lucinda E (wid Samuel D), res 375 Allyn
Stoner Roxy, student Buchtel College, res Curtis Cottage
STONER WM H [Julia A], sec and gen mgr The Baker-Mc
Millen Co, res 111 Hamilton ave, Bell Phone 1106 L
Stonestreet Edmond [Ettie], wks D R Co, res 693 Harvard
Stonitsch Carl [Helen], machinist, res 148 Hopp
Stoody John C [Emma S], wks Goodrich Co, res 101 Kirkwood
Stoofor Maggie, res rear 582 Wooster ave
Stoolmiller John M [Anna], boardinghouse, 16 E Exchange
Stoolmiller L E & Co (L E Stoolmiller, J W Clark) meats 368
S Maple
Stoolmiller Leo E [Calista L] (Stoolmiller & Co), res 363 W
Exchange
Stork Henry, wks Austgen & Pfeifer, rms 290 S Main
Stork Leonard [Anna A], shmkr 309 S Main, res 396 Erie
Stosik Anna, housekeeper Hotel Buchtel, res same
Stosik Viola, wks Hotel Buchtel, res same
Stosity George, laborer, res w s S Main ext
Stotler Birdie, clerk O'Neil & Co, res 1048 W Market
Stotler Charles, driver Adams Ex Co, rms 722 S Main
Stotler Chas E [Minnie G], with XXth C Co, res 1048 W Market
Stotler Hazel L, res 1048 W Market
Stotler Jacob A [Martha E], carpenter, res 418 W Cedar

THE **MUTUAL BENEFIT** IS THE LEADING ANNUAL DIVIDEND
COMPANY OF THE WORLD.

WE CAN PLEASE YOU IN PATTERNS AND COLORS IN ROOM-SIZE RUGS **B. L. DODGE**

854

THE BURCH DIRECTORY CO'S

Stotler Mrs Mary J (wid James), res 37 Kelly Block
Stotler Spencer S, clerk Blocker & Chatfield, bds 71 Wood
Stott Wm [Emma], wks Goodrich Co, res 249 W Thornton
Stottler Harry, clerk Dague Bros & Co, res 227 E Center
Stottler Harvey D [Hannah], clerk Dague Bros, res 227 E Center
Stottler Maggie E, res 227 E Center
Stottler S B, supt County Infirmary, res same
Stottler Silas R [Malinda], engineer D R Co, res 683 S High
Stottler Thomas J, driver Dague Bros, res 227 E Center
Stottler Walter S, wks D R Co, res 683 S High
Stoudt Archie [Ida L], printer, res 17 Jackson
Stouffer Charles C, driver A N Bliss & Co, rms 206 James
Stouffer Clyde O, clerk J Koch & Co, res 206 Wooster ave
Stouffer Florence M, clerk, res 206 Wooster ave
Stouffer Frank, student, res e s S Maple
Stouffer Frank W [Carrie], grocer 202 Wooster ave, res 206 same
Stouffer J Charles [Grace], wks Empire Mill, res e s S Maple
Stouffer Josiah B, agent Prud Ins Co, bds 206 James
Stouffer Raymond, wks Goodrich Co, rms rear 371 S High
Stouffer Mrs Sarah E, res 236 W Cedar
Stough Cassius W [Sarah E], wks Summit S P Co, res 1152
Sweitzer ave
Stough Cornelius, wks Danforth & S, res 505 Beacon
Stough Leroy, res 505 Beacon
Stough Curtis F [Susan E], kilnburner, res 548 Gage
Stoup Frank, laborer, bds 59 Iron
Stoup Joseph, laborer, bds 229 E Crosier
Stout Anton, wks Am H R Co, bds 785 Washington
Stout Mrs Carrie (wid Anthony), res 190½ N Howard
Stout James [Lulu], wks Goodyear Co, res 828 Corley
Stout Royal S, bds 1243 Hart
Stover Martin C [Almira D], res 112 S College
Stow Edward R [Emma], paperhanger, res 203 S Main
Stow Lynn A [Belle], machinist, res 684 Aberdeen
STOWERS CHARLES A [Ida F], pres and musical director
The American Conservatory and College of Music, res 331
Wooster ave, both Phones 797
Stowers Forest C, res 331 Wooster ave
Strachewsky Frank, res 558 East ave
Strachewsky Julius [Gustina], wks Cereal Co, res 558 East ave
Strachewsky William, wks D R Co, res 558 East ave
Strahoski Stephen [Katie], res 140 Cuyahoga
Straib Martin J [Lena], blacksmith, res 305 E Exchange
Straib Mary M, clerk O'Neil & Co, res 305 E Exchange
Straitz Mrs Elizabeth, cook, res 59½ S Summit

FROM A FLASH LIGHT .. TO AN ARC LAMP .. **WOLFSPERGER** ..54 EAST MARKET..
PEOPLE'S PHONE 1710

Strapp Bernard C, rubberworker, res 243 E Tallmadge ave
Strapp Dennis, laborer, res 243 E Tallmadge ave
Strapp George, wks Am Cereal Co, res 243 E Tallmadge ave
Strapp Grace, res 243 E Tallmadge ave
Strapp Ida, res 243 E Tallmadge ave
Strapp James W, painter, res 243 E Tallmadge ave
Strapp John (Mary), farmer, res 243 E Tallmadge ave
Strapp John jr, rubberworker, res 243 E Tallmadge ave
Strapp Mary, res 243 E Tallmadge ave
Strasburg Mrs Barbara (wid William), res, 338 Grant
Strasburg Lousa, res 338 Grant
Stratton Alvin G, student, res 40 Hurlburt ave
Stratton Caroline, rms 175 W Market
Stratton Delbert P, clerk Goodrich Co, res 80 Beck ave
Stratton Florence E, stenog P D Stratton, res 80 Beck ave
Stratton James H [Adelaide], mech engineer, res 40 Hurlburt ave
Stratton Joseph B, student, res 40 Hurlburt ave
STRATTON PRESTON D [Mary E], State Deputy Protected
Home Circle, room 214 Everett bldg, Peoples Phone 1645,
res 80 Beck ave, Peoples phone 1608
Straub Mrs Catherine (wid John S), res 782 May
Straub Fred [Caroline], wks A R Tile Co, res 35 E South
Straub George, carpenter, res 322 S High
Straub George A, wks Goodrich Co, res 35 E South
Straub Henry J [Bertha], saloon 469 S Main, res 360 Bartges
Straub Jessie L, student, res 360 Bartges
Straub John M [Luella M], foreman D R Co, res 782 May
Straub Ray E, clerk Robinson's Book Store, res 360 Bartges
Straus Frank E, machinist, res 696 Rhodes ave
Straus Morris [Anna B], res 696 Rhodes ave
Strauss Mrs Charity E, res 279 S High
Strauss Daniel A [Margaret], gasfitter, res 131 N Union
Strauss Laura B, stenog Werner Co, res 131 N Union
Strauss William [Margaret], laborer, res 167 Stone
Strauss Wm A bkpr E O Gas Co, res 131 N Union
Strausser Ada S, res 635 Upson
Strausser Etta L, res 635 Upson
Strausser John P, wks Akron C Co, res 635 Upson
Strausser Mary J, res 635 Upson
Straw Mrs Amanda J (wid Aaron N), res 654 E Buchtel ave
Straw Charles N [Myrtle J], wks Goodrich Co, res 671 Carroll
Strawbridge Barton A [Elizabeth], boilermaker, res 478 Bell
Strawbridge Bertha D, res 478 Bell
Strawn Elizabeth, wks S J Ritchie
Streblor John, wks Ak Laundry Co, res 352 Power

HOME MADE CANDY EVERY DAY AT THE
N. Y. Candy Kitchen

THE GLOCK-KORACH CO. LADIES... MISSES and CHILDRENS READY-TO-WEAR GARMENTS.

856

THE BURCH DIRECTORY CO'S

Streblor Michael [Catherine], molder, res 352 Power
Streby Charles C [E Teme], wks Goodrich Co, res 185 Wills ave
Strecker Wm A [Nora], potter, res Pitkin ave
Street August [Jennie M], salesman R K Crawford, res 318 Water
Street Benj F [Emiline], potter, res 1258 Second ave
Street Carl [Rachel], potter, res 362 Weeks
Street Frederick B, potter, res 1258 Second ave
Street James A, potter, res 1258 Second ave
Street Mabel M, stenog, res 1258 Second ave
Street Walter P, collector, res 318 Water
Streeter John, conductor, B & O, bds 540 N Arlington
Strenick Frank, wks D R Co, res 281 Coddling
Strenick John E, driver A B Smith, res 398 S High
Strenick Mrs Lucinda J, res 419 Water
Strenick Wm M [Sophia], wks Am H R Co, res 281 Coddling
Stricker John, peddler, bds 69 Iron
Stridler Stephen, wks Paper Mill, bds 142 E Exchange
Striff Dennis A [Emma F], clothes cleaning 283 S Main, res 383
Sumner
Striff Eva E, res 383 Sumner
Strine W Ervin, wks Goodrich Co, bds 347 Buckeye
STROBEL BROS [C F and V J], props Unique Hand and
Steam Laundry 35 and 37 N Howard, both phones, (See in-
dex to ads)
STROBEL CHARLES F [Rosetta S], (Strobel Bros), res 176
E York
Strobel Corinne D, student, res 24 S Balch
Strobel Frank E [Anna], with Strobel Bros, res 29 Fairview Ter
Strobel John F [Nellie M], wks Goodrich Co, res 680 Yale
STROBEL VICTOR J [Celia R], (Strobel Bros), res 24 S Balch
Stroch Maud, res 192 S High
Stroch Zadok B [Julia A], salesman, res 192 S High
Strocker John [Clara], carpenter, res 745 Commins
Strodbeck Christ [Celia], bridgebuilder, res 9 E Exchange
Stroh Andrew [Elizabeth], wks P E Werner, res rear 282 W
Market
Stroh Frederick [Elizabeth], wks Akron P M Co, res 320 Pine aly
Stroh John [Mary], wks Akron P M Co, res 49 E Cedar
Strohm E F, res 54 N Howard
Stroker Charles, barber 3 W Market, bds 51 Bowery
Stroker Nellie, wks A Peterson & Co, rms 634 S Main
Strole Edward W, wks Talpin, R & Co, res 93 S Balch
Strole Mrs Elizabeth R (wid Albert), res 404 Pine
Strole Henry F [Mary], res 93 S Balch
Strole M Elizabeth, res 404 Pine

YOUR CREDIT IS GOOD AT **MAHAFFEY'S** AKRON'S COMPLETE HOME OUTFITTER

PATENTS, WILCOX, PARSONS & BURCH

40-44 Central Savings & Trust Building

AKRON CITY DIRECTORY

857

Strole Mattie W, res 93 S Balch
Strole Samuel U [Almeda C], wks R & A, res 407 W Cedar
Stroll John H [Esther A], laborer, res 806 Brown
Stroll Mary E, res 806 Brown
Stroman Alfred, meat cutter, res 161 S Arlington
Stroman David M [Elva D], wks Am H R Co, res 420 S Main
Stroman F Ward, clerk M J Lichtenwalter, rms 872 E Market
Stroman Park A, clerk A Schell, bds 198 Wooster ave
Stroman Walter J, clk M J Lichtenwalter, rms 872 E Market
Strong Anson B, res 498 Cuyahoga
Strong Charles F, woodworker, res 112 Otto
Strong Henry O [Eunice M], laborer, res 280 E South
Strong Mrs Josephine (wid DeForest), res 112 Otto
Strong Mrs Melzanie, res 245 S Broadway
Strong Mrs Rachel (wid Enos), res 632 Cuyahoga
Stroud Wm J [Zeta], wks Goodrich Co, res 302 W Cedar
Stroup Albert J [Anna S], building mover, res 613 Wilson
Stroup Della M, res 613 Wilson
Stroup Eslie M, building mover, res 613 Wilson
Strouse Gertrude, res 722 Harvard
Strouse Edward, wks Goodrich Co, bds 153 W Miller ave
Strouse Towris W [Louise I], motorman, res 153 W Miller ave
Struble Lilian G, res 120 N College
Struckman Frank [Mary], carpenter, res 704 Carlisle
Strunk Dell, barber 36 N Howard, rms same
Strunk Wm A, res 11 Federal
Strupler Erhard [Lena], machinist, res 517 Brown
Stuart Alice L, res 80 E York
Stuart Charles, wks Goodrich Co, res 80 E York
Stuart Curtis D, res 80 E York
Stuart Delno A [Lucy A], tinner, res 80 E York
STUART EDWARD W [Harriet E] (Stuart & Stuart), res 24
Fir, People's Phone 1201
STUART FRED H [Cora D] (Stuait & Stuart), res 31 N Pros-
pect, People's Phone 1476
Stuart Merwin A, wks Miller R Co, res 80 E York
STUART & STUART (Edward W and Fred H), Attorneys
and Counselors at law 402 Hamilton Bldg, Peo Phone 752
Stubbs Edw H [Carrie], painter Greer & Smith, res Bellevue
Stubbs George H [Maud L], bkpr Com Ptg Co, res 830 E Market
STUBBS GEORGE J (Akron Paving & Plaster Co), res 295 S
Arlington, People's Phone 1222-2
Stubbs Geo W [Alicia], foreman Akron Pav & P Co, res 295 S
Arlington
Stubbs Harriet, wks City Hospital

66 NORTH HOWARD ST. IS THE ONLY PLACE IN THE CITY
TO BUY BAR and HOTEL SUPPLIES

MATTINGS THE IDEAL FLOOR COVERINGS OUR OWN IMPORTATION B. L. DODGE

858

THE BURCH DIRECTORY CO'S

Stubbs Mrs Nelhe, bkpr Cooper Bros, res 295 S Arlington
Stubbs Wm F, baker Tanner & Co, res 76 Kuder ave
Stuber Edward E [Flora A], clerk Kempel & Co, res 363 Union pl
Stuck A Clark [Violet E], salesman May & F, res 438 Carroll
Stuckenholt Louise A, res 157 Westwood ave
Stuckenholt Wm H [Elizabeth], druggist, res 157 Westwood av
Studer Joseph, wks A R Tile Co, bds 779 S High
Studt Joseph A, clerk O'Neil & Co, res 192 Smith ave
Stuebi Rev Edward C [Henrietta], pastor German Reformed
Church, res 53 E Center
Stuerzenegger Marie, wks 217 S Main
Stuhldreher Adam E [Susan], wks Goodyear Co, res 432 Cham-
plain
Stuhldreher Brady, wks Ak-Selle Co, res 537 Allyn
Stuhldreher Charles, wks D R Co, res 137 Lake
Stuhldreher Eugene A [Rose], blacksmith, res 537 Allyn
Stuhldreher Francis, wks Goodrich Co, res 537 Allyn
Stuhldreher John, driver Dickson T Co, res 137 Lake
Stuhldreher John H [Alma B], wks Goodrich Co, res 52 Bartges
Stuhldreher Mrs Margaret, rms 41 E Market
Stull Calvin, hostler Fountain Park, res same
Stull Clarence, farmer, res 56 W York
Stull Elmer, wks D R Co, bds 136 S High
Stull Elva M, res 56 W York
Stull George B [Amanda], carpenter, res 56 W York
Stull Roy H [Edna M], machinist, res 339 Talbot ave
Stump Albert L [Ella E], hardware 838 S Main, res 818 Yale
Stump Cassius W [Laura M], conductor St Ry, res 163 Wooster
Stump Charles H, wks Frantz B Co, res 130 Russell ave
Stump Ida F, with I S Myers Co, rms 300 E Exchange
Stump John J [Iscah], wks Frantz B Mfg Co, res 36 Falor ave
Stump May C, res 818 Yale
Stump Maynard, bkpr Windsor Brick Co, res 997 Clark
Stump Minerva C, cashier Acme No 7, rms 577 W Market
Stump Ollie E, music teacher, res 130 Russell ave
Stump Sarah M, music teacher, res 130 Russell ave
Stupock Mike, laborer, res 125 N Case ave
Stupock Mike, laborer, bds 847 Robinson
STURGEON JOHN W [Nora K], Constable, rooms 4 and 5
Guth Block 40 S Howard, both Phones, res 352 W Market,
People's Phone 1972
STURGEON SAMUEL H [Laura L], physician and surgeon
office 52 S Howard People's Phone 666, hours 8 to 9 a m,
1 to 3 and 7 to 8 p m, res 204 Ash, Bell Phone 666 People's
Phone 820

BURKHARDT'S BEER DELIVERED ON SHORT NOTICE IN LARGE
OR SMALL BOTTLES. • BOTH PHONES 259

EVERYBODY SHOULD GO TO THE HARPER DRUG CO.

AKRON CITY DIRECTORY

859

Stutz Virginia, wks 32 Fir
Stutzman Ada M, teacher, res 369 Allyn
Stutzman Mrs Catherine (wid John), res 35 Iron
Stutzman Christian C [Amanda E], painter, res 369 Allyn
Stuver Arrie V, dressmaker, res 227 Euclid ave
Stuver Elsie E, music teacher, res 168 Merriman
Stuver Mrs Estella, res 270 S High
Stuver Frank U [Mary], res 132 Gale
Stuver Frank W Jennie M, contractor, res 1038 Marion place
Stuver George I [Mattie], wks W-S-M- Co, res 60 Bartges
Stuver J Thomas, res 54 Bartges
Stuver James W [Nancy], carpenter, res 54 Bartges
Stuver John C [Mary A], with Peterson & W, res 685 Schell ave
Stuver Jonas F [Kate H], bkpr S L & B Co., res 168 Merriman
Styer George M [Etta L], wks Alkali R Co, res 358 Hinman
Styer Henry M [Martha J], laborer, res 211 W Crosier
Styer Howard F [Mabel], wks U S Ex Co, res 124 W Crosier
Styer John E, wks Alkali R Co, res 211 W Crosier
Suderow Charles, bookbinder, bds rear 271 W Crosier
Sueper John, res 71 E Mill
Sueper Mrs Matilda, res 71 E Mill
Sueper Matilda B, res 71 E Mill
Sueper Peter, wks XXth C Co, res 71 E Mill
Sues Anna M, wks O'Neil & Co, res 695 Grant
Sues Mrs Catherine (wid Nicholas), res 685 Grant
Sues Frank, res 685 Grant
Sues John, wks Werner Co, res 685 Grant
Sues Joseph, res 685 Grant
Sues Mary, res 685 Grant
Sues Nicholas, wks H B Camp, res 685 Grant
Sues Peter, wks Botzum Bros, 73 N Main
Suey Ling, laundry 605 S Main, res same
Suhr Fred G [Mary C], butcher, res 721 Washington
Sullenbarger Mrs Sevilla (wid David), res 817 Rhodes ave
Sullenberger Edward [Lydia], wks Kile Mfg Co, res 1217 Curtis
Sullivan Alice F, res 777 Harvard
Sullivan Anna L, tailoress, rms 208 N Forge
Sullivan Arthur L [Christina R], wks W & B Co, res 283 Rockwell court
Sullivan Bertha C, student, res 777 Harvard
Sullivan Charles [Theresa J], wks Ak Gas Co, res 192 Division
Sullivan David A, wks D R Co, res 777 Harvard
Sullivan Edwin R, clerk Wiener's, res 349 S Arlington
Sullivan Elizabeth C, res 388 Spicer
Sullivan Gerald D, decorator, res 349 S Arlington

DIME SAVINGS BANK SAVINGS and COMMERCIAL
OPEN SATURDAY EVENINGS.

E. J. ALDERFER LEADERS NONE FOLLOWERS MANY 66 S. MAIN

860

THE BURCH DIRECTORY CO'S

- Sullivan John [Marie], laborer, res 416 S Broadway
Sullivan John J [Isabel], res 777 Harvard
Sullivan John J [Melissa E], wks Goodrich Co, res rear 522 S Main
Sullivan John L, wks D R Co, res 777 Harvard
Sullivan John M, clerk, res 447 Dayton
Sullivan Maggie S, res 777 Harvard
Sullivan Margaret F, res 447 Dayton
Sullivan Mary E, res 777 Harvard
Sullivan Michael, res 447 Dayton
Sullivan Nellie R, res 349 S Arlington
Sullivan Mrs Nellie V, res 221 S High
Sullivan Otho [Deha A], foreman Ak China Co, res 349 S Ar-
lington
Sullivan Stephen, potter, res 447 Dayton
Sullivan Wm H, rubberworker, res 447 Dayton
Sullivan Wm J, wks D R Co, res 777 Harvard
Suloff David N [Gertrude], wks Goodrich Co, res 867 Boulevard
Suloff Frank H [Belle], wks D R Co, res 736 Princeton
Suloff Lizzie C, res 34 Falor
Suloff Mrs Sidney (wid David), res 34 Falor
Sumerix Clyde, wks Miller Mfg Co, res 90 Lake
Sumerix Dudley J, machinist, res 90 Lake
Sumerix Mrs Minnie, res 90 Lake
Summerton Charles F, carpenter, res 1252 Third ave
Summerton Minta, res 175 W Market
SUMMIT AUTO STATION, J M Sauder mgr, 697 S Main,
People's Phone 530
SUMMIT CHINA CO THE, L K Force pres and supt, R H
Kent sec and treas, Orrin T Lane sales mgr, 1037 Bank,
People's Phone 1064 (See index to ads)
SUMMIT COAL CO, J L Lind mgr, 299 S Broadway
SUMMIT COUNTY AGRICULTURAL SOCIETY, L M
Kauffman pres, B H Prior vice pres, O J Swinehart sec, G
W Brewster treas, E M Ganyard supt of races, office 311
Everett Bldg, People's Phone 1335-2 rings, fair 1906 Oct
2, 3, 4 and 5
SUMMIT COUNTY CHILDREN'S HOME, Mrs R E Grubb
supt, 264 S Arlington, both Phones
Summit Fertilizer Co, Cuyahoga st ext
SUMMIT LOAN & SECURITY CO, W G Thomas-Moore mgr,
210 Everett Bldg, People's Phone 1676
SUMMIT LUMBER & BUILDING CO THE, T M Parker jr
pres, T M Parker sr vice pres and gen mgr, W R Mantz
sec and treas, 44-54 W State, both Phones (See card on
opp page)

**BABY CARRIAGES
AND GO-CARTS**

THE KIRK CO. CARRIES LARGEST AND .'.
.'. MOST COMPLETE LINE

HORSE SUPPLIES • A KRON CARRIAGE & IMPLEMENT CO. 67-71 WEST MARKET STREET.

AKRON CITY DIRECTORY

861

Summit House, A G Ranck propr, 231 S Main
Summit Real Estate Co, J A Kempel pres, O W Baum sec, 148
S Howard

SUMMIT ROOFING CO., (C H Smith, C W Burgy, H W
Smith), roofers 1218 Manchester rd, People's Phone 1946-2
and Wadsworth O, (See index to ads)

FOR A SQUARE DEAL ON Lumber, Lath, Shingles, Etc. CALL ON

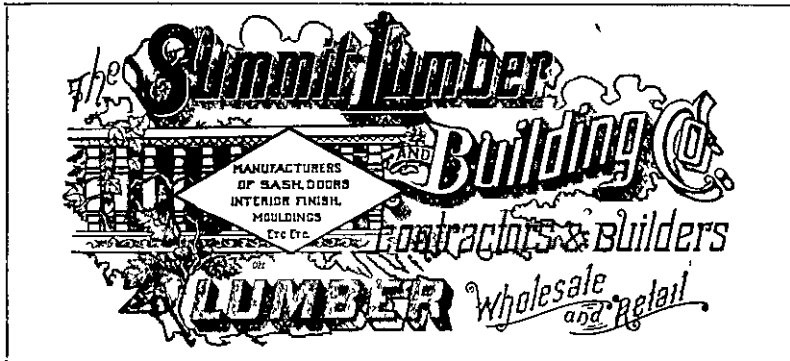

ALSO GENERAL CONTRACTORS AND BUILDERS

Office and Mills, 44-54 West State Street.

PHONES: PEOPLE'S 428 BELL 1158 Y

SUMMIT SEWER PIPE CO THE. J A Baldwin pres, E H
Gibbs sec, H H Gibbs treas, office 887 E Exchange, both
Phones 25, works 191 E Miller ave, People's Phone 94 (See
card inside front cover)

Sumner A Louise, res w end Martin ave

Sumner Beatrice, student Buchtel College, res 80 N Summit

SUMNER CO THE. J M Sumner pres, E E Crooks sec and
treas, mfrs choice creamery butter and dealers in cheese,
eggs etc, 23 E Exchange, Peo Phone 303, Bell Phone 144

Sumner Mrs Elizabeth A (wid Squire), res 265 Rockwell court

Sumner Flora L, clerk Boston Store, res 138 S Arlington

Sumner George A, student, res 80 N Summit

Sumner Herbert C, cook Kable's Lunch Rm, rms 44 N Walnut

Sumner Hilon S [Nellie], jeweler 36 S Howard, res 35 Brown ave

Sumner Mrs Lydia N (wid Mansfield), res 138 S Arlington

THE MUTUAL BENEFIT IS THE POLICY HOLDER'S COMPANY

SUMNER JASON M [Corrine], pres The Sumner Co, res 80 N Summit

Sumner Mac A, student Buchtel College, res 80 N Summit

Sumner Mrs Matilda (wid George H), res 209 S College

Supikoski Frank J [Margaret], wks Ak Gas Co, res 202 N Howard

Surbeck Mrs Kate, res 291 Buckeye

Surbeck Reuben H, waiter, res 291 Buckeye

Surbeck Susie C, wks O'Neil & Co, res 291 Buckeye

Surbey Jacob O [Carrie I], grocer 467 E Exchange, res 306 Spicer

Surbey Jos J, bkpr Taplin, Rice & Co, bds 76 Bachtel ave

Surbey Pearl M, res 1202 S High

Surbray Minnie, supervising nurse City Hospital, res same

Surgeon Arthur D, wks D R Co, res 167 Hill

Surgeon David H [May J], rubberworker, res 167 Hill

Surgeon Lewis S [Ida C], machinist, res 438 Bell

Surgeon Mabelle F, stenog Werner Co, res 167 Hill

Surgeon Seward S, student, res 438 Bell

Surguy George W, electrotyper Werner Co, rms 479 Perkins

SURPRISE STORE, S A Heer propr, progressive men's and boys' outfitters 67 and 69 S Main, People's Phone 449 (See index to ads)

Suter Mrs Letitia C, res 277 W Cedar

Sutherland Mrs Carrie L (wid John E), res 1243 Hart

Sutherland Eva L, res 1243 Hart

Sutherland John, teamster, res 1018 Clark

Sutherland Robert cementworker, bds 231 S Main

Sutherland Walter E, polo player, rms Thuma Hotel

Sutliff Clifton E [Katie A], wks Am Cereal Co, res 431 Grant

Sutliff Lorenzo D [Helen A], wks Am Cereal Co, res 366 Pine

Sutcliffe Fred C [Sadie], lettercarrier, res 838 Yale

Sutter Anthony J [Anna E], wks Werner Co, res 346 N Arlington

SUTTER FRANK A [Mary M] (Germann & Sutter), res 204 N Forge, Bell Phone 1027 L

Sutter George W [Alice A], wks N F E Co, res 741 Kolb

Sutter James M [Geordie A], Evangelist, res 818 Mallison ave

Sutter John [Frances N], wks Werner Co, res 105 Charles

Sutter John W [Effie J], conductor St Ry, res 45 W Miller ave

Sutter Joseph [Adelaide], wks Werner Co, res 718 Upson

Sutter Joseph [Harriet M], wks Renner B Co, res 127 Adams

SUTTER JOSEPH F [Rose], beer, wine, liquors, cigars etc, 897 S High cor South res same, People's Phone 1702

Sutter Roy C, res 966 Rhodes ave

Sutter Wm H [Clara F], motorman, res 966 Rhodes ave

Sutterluety Hugo A [Lena A], wks Werner Co, res 127 Hopp

Suttle Hester, wks 36 Kuder ave

Sutton Arthur E, student, res 290 W North
SUTTON EUGENE A [Elizabeth A], general painter and
paperhanger 290 W North, res same (See index to ads)
Sutton Mrs Isabel (wid George), res 245 E York
Sutton James A [Alice A], machinist, res 46 W Miller ave
Sutton Mae D, clerk O Neil & Co, res 245 E York
Sutton Mrs Martha (wid Wm C), res 19 Nelson place
Sutton Wm O, wks Firestone R Co, res 245 E York
Svajanov Vasel [Elizabeth], wks Linoleum Co, res 1265 Marcy
Swader Mrs Agnes S (wid George), res 8 Lods
Swagler Blanche P, wks 43 Norton
Swain Adam [Sarah], carpenter, res 208 Gale
Swain Charles A [Julia R], carpenter, res 1000 Jefferson ave
Swain Estella Z, res 669 S Broadway
Swain Geoffrey D, clerk D R Co, res 640 Crosby
Swain George A [Mary E], wks R C P Co, res 175 Roswell
Swain George W [Barbara A], wks Swinehart Co, res 337 Allyn
Swain John C [Mary A], clerk B & O, res 115 N Main
Swain Joseph [Sarah C], contractor 640 Crosby, res same
Swain Letha E, student, res 640 Crosby
Swain Leroy W [Bessie S], wks Goodrich, res rear 1137 S Main
Swain Wm E, clerk B & O, res 115 N Main
Swaigood Henry [Mary A], wks Goodrich Co, res 13 Bartges
Swaigood Hiram B [Mae M], mailing clerk P O, res 243 Euclid
Swan Charles G, physician 335 S Main, res same
Swan Rev J C W [Jessie], pastor Maple St Baptist Church, res
400 Rhodes ave
Swan Jennie M, res 284 E Exchange
Swan Mrs Malinda (wid David), res 284 E Exchange
Swan Myrtle, res 284 E Exchange
SWAN SPERO A (N A Laskaris & Co), res 174 Beck ave
Swanson Andrew [Teckla], rubberworker, res 622 Day
Swanson Bertha, wks 628 E Buchtel ave
Swanson Mrs Bina (wid John), res 903 Munson
Swanson Jennie, res 1044 Johnston
Swanson John B, wks Am S P Co, bds 913 Bank
Swanson Julius, teamster, bds 1055 Johnston
Swanson Louis [Johanna], laborer, res 1044 Johnston
Swanson Selma, res 903 Munson
Swanson Swan P, res 903 Munson
Swartz Charles [Mary], machinist, res 258 E Voris
Swartz Charles N, pressfeeder, res 334 Spicer
Swartz E Alberta, res 1206 River
Swartz George E [Florence A], wks Goodyear, res 1051 Bellows
Swartz Herman A [Cora M], wks May & F, res 119 W Long

NEW CANDY BON-BONS **YORK CHOCOLATE CARAMELS** **CANDY ICE CREAM SODA** **KITCHEN**

THE GLOCK-KORACH CO.

CLOAKS SUITS, SKIRTS, WAISTS
HOSIERY, GLOVES, CORSETS,
UNDERWEAR, INFANTS WEAR, ETC

864

THE BURCH DIRECTORY CO'S

Swartz Hiram G [Isabel L], wks Linoleum Co, res 748 Grant
Swartz Irvin L [Emma L], wks S T O C Co, res 724 Bowery
Swartz Jacob [Sarah], res 434 W Thornton
Swartz John B [Elizabeth], carpenter, res 334 Spicer
Swartz John L [Ida], res 1051 Bellows
Swartz John L [Theresa R], machinist, res 499 Crouse
SWARTZ JOHN V [Caroline M], wholesale confectioner, 69 E
Mill, res same, People's Phone 234
Swartz Lessie M, clerk S H Knox & Co, res 434 W Thornton
Swartz Mary E, res 434 W Thornton
Swartz Mrs Mary N (wid Alfred), res 877½ S Main
Swartz Milton R, fireman, res 1206 River
Swartz O Elmer [Ada M], machinist, res 822 Amherst
Swartz Ruth, waiter Arlington Hotel, res same
Swartz Samuel [Rosetta], expressman, res 778 Coburn
Swartz Thomas N [Carrie], laborer, res 140 W South
Swartz Wm D [Lizzie D], engineer, res 1206 River
Sweeney James P, messenger Goodrich Co, res 182 Frank
Sweeney Michael, clerk R A Hamor, rms 200 S High
Sweet Frank C [Myrtle], laborer, res 193 N Maple
Sweeten John H [Lilly], clerk Dague Bros, res 71 W Thornton
Sweeten Vera, stenog Akron-Selle Co, res 71 W Thornton
Sweiker Jacob, wks Hankey L Co, bds 29 Jackson
Sweitzer Aaron M [Bertha C], carpenter, res 115 E Cuya Falls av
Sweitzer Bessie J, res 145 E Market
Sweitzer Edith G, res 115 E Cuyahoga Falls ave
Sweitzer Edna B, clerk O'Neil & Co, res 115 E Cuya Falls ave
Sweitzer Emma, wks 1165 S Main
Sweitzer Frank J [Edith I], wks W-S-M Co, res 319 Grant
SWITZER LOUIS S M D [Frances E] (Sweitzer & Weeks)
office and res 145 and 147 E Market, hours 9 to 10 a m, 1 to
3 and 7 to 8 p m, both Phones 534
Sweitzer Maud B, res 628 Coburn
Sweitzer Oscar L [Hattie I], machinist, res 166 Harold
Sweitzer Raymond P, engraver S & O Eng Co, res 628 Coburn
SWITZER & WEEKS (L S Sweitzer, E A Weeks) physicians
and surgeons 147 E Market, both Phones 534
Sweitzer Wm F [Ida], carpenter, res 628 Coburn
See also Schweitzer
Swenson B John [Matilda L], potter, res 150 Roswell
Swenston Edward, wks Summit L & B Co, bds 20 Brewster alley
Swenston Fred W [Harriet], stenog Goodrich, res 206 E Furnace
Swenston Nelson, driver Brewster C Co, bds 421 S Main
Swift Rudolph [Sarah J], teamster, res 703 Edgewood ave
Swigart Adolph [Susie], wks Goodrich Co, res 386 S Broadway

WE WILL TREAT YOU HONORABLY AND ENDEAVOR TO PLEASE YOU MAHAFFEY

PATENTS, WILCOX, PARSONS & BURCH

40-44 Central Savings & Trust Building

AKRON CITY DIRECTORY

865

Swigart Alfred K [Marie E], bkpr G A Bisbee, res 79 Charlotte
Swigart Byron W [Luda A], carpenter, res Kenmore
Swigart C Eugene [Jennie L], wks Ak Gro Co, res 749 Bowery
Swigart Mrs Eliza C, res 178 Arch
Swigart Elmer L [Myrtle M], motorman, res 828 Yale
Swigart George, laborer, bds 327 Wabash ave
Swigart Harry H [Lizzie], teamster, res 124 Lincoln
Swigart Harry V plumber, res 79 Charlotte
Swigart James, wks Goodrich Co, bds 576 S Main
Swigart Mrs Laura E (wid George S), res 43 Byers ave
Swigart Samuel G [Ethel M], wks D R Co, res 256 W Exchange
Swigart Sherman G [Anna], civil engineer, res 311 W Market
Swigart Wm L [Grace], wks A Adamson, res Kenmore
Swiger Levi (Swiger & Grayem), res 1134 River
Swiger & Grayem (Levi Swiger, John Grayem) saloon 1134 River
Swigger James, wks Goodrich Co, rms 511 S Mam
Swihart Wm C [Bernice S] electrician, res 431 Sherman
Swinehart Ada M, res 136 Adolph ave
Swinehart Arthur D [Clara], wks Swinehart Co, res 182 N Maple
SWINEHART BENJAMIN C, sec and sales mgr The Swinehart Clincher Tire & Rubber Co, res 136 Adolph ave
Swinehart Clark A, bkpr W-S-M Co, res rear 18 Bowery
SWINEHART CLINCHER TIRE & RUBBER CO The, J A
Swinehart pres, B C Swinehart sec and sales mgr, H F Siegrist treas, infrs of automobile, motor and carriage tires 218 N Howard, both Phones
Swinehart Cora, wks 546 E Buchtel ave
Swinehart Cyrus E [Lena], with Swinehart Co, res 306 E Exch
Swinehart Edward [Emma], laborer, res 26 Maiden Lane
Swinehart Mrs Elmina (wid Henry), res 1209 E Market
Swinehart Emmanuel, potter, res 1209 E Market
Swinehart Eva, res 1209 E Market
Swinehart Ford H (Barder & Swinehart), rms 116 E Market
Swinehart H Irvn [Blanche E], res 258 Beaver
SWINEHART JAMES A [Callie C], pres The Swinehart Clincher Tire & Rubber Co, res 136 Adolph ave, both Phones
Swinehart Laura, res 1209 E Market
Swinehart Maud, res 192 S High
Swinehart Milo E [Alma M], rubberworker, res 1197 E Market
SWINEHART O J, sec Summit County Agricultural Society, P O Akron O, or East Akron R F D No 20
Swinehart Pearl B, opr A P Tel Co, res 462 Pine
Swinehart Perry E, wks Goodrich Co, res 1209 E Market
Swinehart Vene, stenog Tibbals & Frank, rms 547 Carroll
Swinehart Verne C, student, res 306 E Exchange

BAR PUMPS AND SUPPLIES **BUCKEYE SUPPLY HOUSE**

Swinehart Wm. laborer, res 26 Maiden Lane
 Swingwood James, wks J T Enright, bds 159 S High
 Swisher J Bert [Alice V], laborer, res 511 Perkins
 Swisher Mrs Mary, boarding house 26 S College
 Switzer Abram B [Alice F], bricklayer, res 315 Otis
 Switzer Charles E [Carrie A], carpenter, res 1028 S Main
 Switzer Charles M [Julia A], wks D R Co, res 620 S Main
 Switzer Mrs Clara E, cook R A Hamor, res 379 S Mam
 Switzer Daniel S [Mary L] res 493 E Exchange
SWITZER ERNEST V, attorney at law and notary public 11
 S Howard 2d floor, People's Phone 917, res 5 Maple ext
 Switzer Joel B [Rebecca], music teacher res 61 W Thornton
 Switzer Lawrence, wks C A & C, res 365 Sherman
 Switzer Lena, wks Goodrich Co, bds rear 131 Wooster ave
 Switzer Leo B, wks Crown D Co, res 493 E Exchange
 Switzer Lulu V, clerk A Polsky, res 61 W Thornton
 Switzer Maud M, student, res 493 E Exchange
 Switzer Oscar F, wks Windsor B Co, res 61 W Thornton
 Swope Andrew D, paperhanger, res 569 Washington
 Swope Bertha K, res 1293 Getz
 Swope Mrs Dora J (wid Milton), res 371 Grant
 Swope George R painter, res 569 Washington
 Swope Sue E, student res 371 Grant
 Swope Mrs Susan (wid Joseph), res 569 Washington
 Sylla Grace C. teacher, res 195 Ellwood ave
 Sylla M Caryle, music teacher, res 195 Ellwood ave
 Sylvester Mrs Cora B (wid Grove), res 487 Bowery
 Syme James A [Nancy], machinist, res 317 Berg
 Sypher Ernest, wks Adams Exp Co, rms 12 S Howard
 Sypher Mrs Flora E, res 197 S College
 Sypher Fred H, sporting editor Akron Times, res 197 S College
 Sypher George M [Vernice M], real estate res 35 Byers ave
 Sypherd Ernest R, driver Adams Ex Co, rms 37 S Walnut
 Szakacs Frank, wks R C P Co, bds 449 N Arlington
 Szenkz Michael [Sophia], laborer, res 424 S Broadway
 Szuffer John, wks Alkali R Co, bds 149 Halstead

**The Shoe Store that
 Don't Disappoint.**

[T]

**THE M. T. CUTTER CO.
 10 South Howard St.**

Taggart Edward [Catherine T], wks G'rich Co, res 236 W Cedar
 Taggart Emmut F, salesman Taplin, Rice & Co res 26 Christy
 Taggart Fred F, res 26 Christy
 Taggart Horace/D [May C], physician 57 E Market, res 66 Wood

CALL FOR BURKHARDT'S BEER IT'S GUARANTEED PURE
 Our Motto: Age, Strength, Purity

HARPER DRUG CO. Hustlers for Business

8 E. MARKET AND 59 S HOWARD STS

AKRON CITY DIRECTORY

867

- Taggart John S [Maria C], agent Burial League 124 E Market, res 73 Franklin
- Taggart Joseph [Abbie], engineer, res 711 E Market
- Taggart Louis H, clerk, res 63 S Maple
- Taggart Mrs Seneth N (wid Joseph), res 63 S Maple
- Taggart Will A, clerk Hardware & S Co, res 63 S Maple
- Tait George T, res 100 N Summit
- Tait Mrs Rachel (wid George), res 100 N Summit
- Talbot Edward R, wks Akron Broom Works, rms 77 S Main
- TALBOT WALTER R** [Margaret L] (Talbot & Webb), res 24 Oakdale ave, Bell Phone 1612W1
- TALBOT & WEBB** (W R Talbot, W M Webb) attorneys at law 36, 37 and 38 Central Office Bldg, People's Phone 951
- Talbott Frank R [Ola B], cashier Firestone Co, res 74 Beck ave
- Talbott Geo A, salesman Firestone Co, res 74 Beck ave
- Talcott Bert W [Maud], painter, res 274 W Exchange
- Talcott Bessie, res 70 Bartges
- Talcott Charles G [Mary J], janitor, res 848 St Clair
- Talcott Mrs Emily, res 70 Bartges
- Talcott Evans W [Flora M], janitor, res 341½ S Maple
- Talcott Florence, res 70 Bartges
- Talcott Lena, res 70 Bartges
- Talcott Walter [Etta] painter, res 70 Bartges
- Talley Clifton R [Elgie L], carpenter, res 664 Coburn
- Tallmadge Gray W [Edith E], butcher, res 290 Otis
- Taneyhill Alice, res 206 Wills ave
- Taneyhill Edward wks Kraus-Kirn Co, res 206 Wills ave
- Taneyhill Wm B [Anna R], printer, res 206 Wills ave
- Tannar Earle E [Irene R], clerk Am H R Co res 1148 East ave
- TANNER & CO**, A J Latimer pres, grocers, manufacturing confectioners and bakers, fruits and delicatessen 10 E Market, both Phones 65
- Tanner Mrs Jerusha W (wid James), res 32 N Prospect
- Tanner N Lucile, student, res 30 Brown ave
- Tanner Otto, painter, bds 551 Cuyahoga
- Tanner Perry E [Ada W], res 30 Brown ave
- Tannous Dawood, notions 109 N Howard, res 111 same
- Tansimore Mrs Piccolia (wid John), res 461 Water
- Tantillo Joseph [Mary], shmrk 623 N Howard, res 591 Selzer
- Taplin John [Lilian], wks Mirror Works, res 60 Steiner ave
- TAPLIN, RICE & CO**, C N Belden pres, C B Raymond vice pres, J H Miller sec, Francis Seiberling treas, Robt Aitken supt, 177 S Broadway, both Phones 171 (See card inside back cover)
- Taplin Mrs Susan (wid Henry), res 60 Steiner ave

EVANS BLDG. & LOAN ASSN. 5% PAID ON STOCK
COR. MILL AND HOWARD

Tapre Martin, laborer, bds 327 Wabash ave
Tarbell Mrs Jennie, res 307 S Maple
Tarbell Ralph H [Flora B], carpenter, res 853 Miami
Tarbutton David P, painter, G J Gonder, rms 73 E Mill
Tarr Clarence A, wks Goodyear Co, res 148 Cuyahoga
Tarr Effie M, wks Com Ptg Co, res 148 Cuyahoga
Tarr Elmer A [Elizabeth], carpenter, res 148 Cuyahoga
Tartara Otto [Mary], res 553 W Market
Tate Anna M, res 92 N Main
Tate Rueben [Rose M], vet dentist, res 92 N Main
Tathwell Anna T, res 512 Ohio
Tathwell Eleanor F, res 512 Ohio
Tathwell Mayme E, dressmaker A Polsky, res 512 Ohio
Tathwell Rose V, res 512 Ohio
Tathwell Win J, res 512 Ohio
Tausch Carl H, meat 781 Grant and 550 Sherman, res 660 same
Tausch Fred J [Louisa M], laborer, res 660 Sherman
Tausch Fred J jr, wks Akron P & H Co, res 660 Sherman
Tausch Louisa F, res 660 Sherman
TAYLOR ALBERT, propr Taylor s Cash Grocery 984 E Market
People's Phone 1503-2, Bell 1358, res 45 Kent
Taylor Albert W [Bessie], farmer, res s s Newton
Taylor Alma L, stenog D R Co, res 31 Beck ave
Taylor Alta L, stenog Saalfeld Co, res 31 Beck ave
Taylor Andrew J [Clara M], janitor, res 1145 Getz
Taylor Arnold C, student, res 1181 Marcy
Taylor Bros (Howard and Myron) photographers 836 S Main
Taylor Charles [Elizabeth H], produce, res 40 Broad
Taylor Charles B [Cora B], steamfitter, res 852 Rhodes ave
Taylor Edward, wks T, R & Co, rms 11 S Broadway
Taylor Edward, wks Asa Whitestone, bds 663 E Exchange
Taylor Edwin D [Blanche], agent C A & C Ry, res 848 S Mam
Taylor Mrs Elizabeth (wid John O), res rear 110 N Broadway
Taylor Ethel A, res 1160 Getz
Taylor Fred J [Mina E], wks Goodrich Co, res 361 Mills ave
Taylor George B [Carrie C], painter, res 1181 Marcy
Taylor George L [Alice N], ins agent, res 365 Sherman
Taylor George H, res 164 S Balch
TAYLOR GEORGE R [Belle S] (Woodring & Taylor), res 18
N Forge
Taylor Geo W [Minnie], mgr Ind 5 & 10c Store, res 53 N Forge
TAYLOR H P [Rena M], sec The Kasch Roofing Co, res 164
S Balch, People's Phone 931
Taylor Mrs Hannah M (wid Samuel C), res 31 Beck ave
Taylor Harry H, machinist, res 1052 Martin ave

THE KIRK CO. LEADERS IN FINE FURNITURE 25 AND 27 S. HOWARD ST.

Taylor Harry W, tiremaker, res 407 Carroll
 Taylor Henry [Amanda C], carpenter, res 268 S Balch
 Taylor Henry A [Jennie], potographer, res 140 Russell ave
 Taylor Howard (Taylor Bros), res 140 Russell ave
TAYLOR HOWARD H [Mary A], pres The Long & Taylor
 Candy Co and The Long & Taylor Co, res 428 Crouse, Peo-
 ple's Phone 1994
 Taylor James, blacksmith, bds 791 Coburn
 Taylor James, molder, bds Mrs C E Sherbondy
 Taylor Jonathan, attorney 16 S Howard, res 1004 Raymond
 Taylor Mrs Laura J (wid Howard), res 1052 Martin ave
 Taylor Mrs Martha H (wid Dr C C), res 190 W Market
 Taylor Myron [Caroline] (Taylor Bros), res 140 Russell ave
 Taylor Orrin R [Ada] (Met Art Co), res 331 W Market
 Taylor Oscar, with C E Mott, res 140 Russell ave
 Taylor Thomas B [Mary E], wks D R Co, res 1160 Getz
 Teagle Charles L [Estella C], wks Goodrich Co, res 401 E Exch
 Teagle Harvey M [Emma], wks Goodrich Co, res 401 E Exch
 Teagle Reginald S, wks D R Co, res 483 Brown
 Teagle Wm J [Amelia E], wks Goodrich Co, res 483 Brown
 Teare Alma H, res 78 Forest
 Teare George [Letitia], horseman, res 78 Forest
 Tedrick Bessie G, teacher, res 394 Grant
 Tedrick Charlotte S, dressmaker, res 394 Grant
 Tedrick Katherine M, dressmaker, res 394 Grant
 Tedrick M Madge, teacher, res 394 Grant
 Tedrick Wilda G, student, res 394 Grant
 Tedrick Wm E [Martha L], res 394 Grant
 Teel Amos L, laborer, res 1014 Johnston
 Teel Mrs Catherine (wid William), res 1014 Johnston
 Teel John E, wks R Clay P Co, res 1014 Johnston
 Teel Nina B, res 1014 Johnston
 Teepell Francis H, millwright, bds 282 Bowery
 Teeple Aaron [Rachel L], produce, res 24 S Portage path
TEEPLE AARON G [Mary F], sec, treas and gen mgr The
 Akron Pure Milk Co, res 123 S High, People's Phone 1658
 Teeple Mrs Anna M (wid J Perry), res 95 S Maple
 Teeple Edna P, res 123 S High
 Teeple Flora C, res 123 S High
TEEPLE HARRY D [Lucy M], cashier American Hard Rub-
 ber Co, res 363 Brown, People's Phone 1436
 Teeple Henry, laborer, bds 755 Brook
 Teeple J Frank, mailing clerk P O, res 154 S College
 Teeple J Frank [Minnie M], real estate, res 324 Crosby
 Teeple John H [Dora], clerk J M Doran & Co, res 268 Brown

Mutual Benefit "So Eminently Successful in Management"—Spectator, 1906
 "A Standard of Merit in Life Insurance"—Ins Critic, 1906
 "No Stronger or Better Managed Company"—Ins Record, 1906

Teeple Laura M, clerk, res 154 S College
Teeple Mrs Laura M, res 154 S College
Teeple Nellie E, res 24 S Portage path
Teeple Mrs Susan (wid Simon), res 697 Schell ave
Teeple Willis S [Wilda M], wks Sumner Co, res 699 Schell ave
Teffner Gaspar, barber 218 S Main, bds 215 S Broadway
Tehan Charles G [Julia A], clerk P T McCourt, res 120 S Maple
Teits Charles A [May], clerk N O Ry, res 74 W Market
Teits Chester A, artist S & O Eng Co, res 259 Crosby
Teits Clarence H, clerk D R Co, res 259 Crosby
Teits Mrs Elizabeth (wid Charles), res 55 West
Teits Ernest B [Emma C], tailor, res 259 Crosby
Teits Ernest R, clerk J Koch & Co, res 259 Crosby
Teits Lottie M, tailoress, res 55 West
Teits Mabel E, clerk O'Neil & Co, res 259 Crosby
Temple Byron, wks Goodrich Co, bds 187 W Exchange
Temple Mrs Eveline (wid Gilman), res 70 N Broadway
Temple Ottie M, res 70 N Broadway
Templeton Mrs Clara H, res 288 Park
Tennant George E [Margaret], wks XXth C Co, res 986 Haynes
Tennant Henry Q machinist, res 986 Haynes
Tennant Margaret J, res 986 Haynes
Terbush J Harvey [Jessie E], motorman, res 560 N Howard
Terbush Martin L, student, res 560 N Howard
Termer Henry, wks Enterprise Mfg Co, bds 142 Halstead
Teron Charles [Mary], laborer, res 502 N Arlington
Terradell Thomas M, mgr L Albert & Son, rms 111 W Market
Terrass Hermina E, res 36 Rhodes ave
Terrass John, res 36 Rhodes ave
Terrass M Elizabeth, res 36 Rhodes ave
Terrass Mrs M Elizabeth (wid John), res 36 Rhodes ave
Terrass Milford C, stenog Goodrich Co, res Merriman rd
Terrill Charles H [Hattie H], laborer, res 317 N Case ave
Terrill David, laborer, res 317 N Case ave
Terry Mrs Carrie (wid E Vernando), res 339 E Market
Terry David B, fruit butter mfr 177 E Voris, res 735 Washington
Terry Frank [Josephine E], bookbinder, res 204 Frank
Terry Mrs Harriet (wid John), res 71 Bowery
Terry John E, wks Goodrich Co, res 84 N Maple
Terry John F [Sarah A], salesman, res 84 N Maple
TERRY LOVETTE B [Jeannette I], agent East Ohio Gas Co,
res 134 Good, Bell Phone Main 930
Test Arthur, fuel clerk C A & C, rms 449 E Buchtel ave
Testa Louis, laborer, bds 238½ Bruot alley
Tetzlaff Carl, wks Werner Co, res 321 Otis

WOLFSPERGER

ELECTRICAL CONTRACTOR
SUPPLIES
ESTIMATES FURNISHED

54 EAST MARKET
PEOPLE'S PHONE 1710

Tetzlaff Frederick W [Caroline], wks Am Cereal Co, res 321 Otis
Tew James, clerk, bds 146 S High
Tew Lyle E, rubberworker, bds 275 W Center
Tewksbury Charles E [Emily], cementworker, res 423 Matthews
Tewksbury Ernest [Elsie G], teamster, res 1247 Third ave
Tewksbury H Edgar [Mary], potter, res 1307 Fourth ave
Tewksbury Minnie, wks 74 Byers ave
Thacker J Frank [Nora J], wks W-S-M Co, res 275 W Miller ave
Thacker Mervin J [Lillie B], gasfitter, res 301 W Center
Thacker William, res 301 W Center
Thakopolos Thomas, clerk Nickles Bros, rms 62 S Howard
Tham Conrad [Louise], engr Burkhardt s, res 684 Washington
Tham Emma, res 622 Sumner
Tham Mrs Emma (wid George), res 622 Sumner
Tham Erwin C, pressfeeder, res 684 Washington
Tham Howard A, student res 684 Washington
Tham Viola M, res 564 Allyn
Tham William [Josephine M], wks Buckeye R Co, res 564 Allyn
Thatcher Bertha B, res 1219 Second ave
Thatcher George [Ella M], res 933 Bell
Thatcher George W [Altha], teamster, res 1219 Second ave
Thatcher Georgia M, res 1219 Second ave
Thatcher Georgiana, res 209 W Thornton
Thatcher Harry [Mary], wks Goodrich Co, res 725 Commins
Thatcher Hazel L, res 209 W Thornton
Thatcher Joseph T [Catherine A], wks Peterson & W, res 209
W Thornton
Thaxton Frank W [Clara B], molder, res 734 Schell ave
Theiss Adolph [Elizabeth], wks Stein R Co, res 495 Champlain
Theiss Carl [Caroline], wks XXth C H & V Co, res 53 Jackson
Theiss Carrie, res 440 Bruner
Theiss Charles, wks S S P Co, res 440 Bruner
Theiss Charles [Maggie K], carinspector Erie, res 870 S High
Theiss Edythe, res 53 Jackson
Theiss Emil, wks Pettitt Bros & McD, res Merriman rd
Theiss Florence C, res 495 Champlain
Theiss Frank, wks Marble Works, res 440 Bruner
THEISS FRANK B [Addie A], attorney at law 2 N Howard,
People's Phone 103, also pres First Natl Bank Wadsworth
O and vice pres First Natl Bank Akron O, res 284 Crosby,
People's Phone 103-2
Theiss Fred [Nellie R], wks Goodyear Co, res 440 Bruner
Theiss Fred C, student, res 14 N Walnut
Theiss Gustave A [Mary], physician 200 E Center, res 432 Carroll
Theiss Hilda M, student, res 495 Champlain

NEW YORK CANDY KITCHEN MAKE THEIR OWN CANDIES, 19 S. Howard St.

THEISS HERMAN C [Eva E], physician and surgeon office and res 14 N Walnut, both Phones, hours 8 to 10 a m, 1 to 3 and 6 to 8 p m, also sec Board of Pension Examiners, medical examiner for the Aetna, Provident Savings, Union Mutual, Pacific Mutual, and U S Life Insurance Cos

Theiss Lillie, res 440 Bruner

Theiss Louis, res 440 Bruner

Theiss Louis [Rosa], wks Rohrbacher & Allen, res 345 Fountain

Theiss Otto, wks D R Co, res 238 S Maple

Theiss Otto [Diantha R], laborer, res 435 Champlain

Thesing Wm H [Johanna R], woodengraver, res 214 W Chestnut

Thielen Catherine C, res 330 W Exchange

Thielen Mary F, res 330 W Exchange

Thielen Nicholas [Mary M], stonemason, res 330 W Exchange

Thielen Peter W [Anna L], wks Ent Mfg Co, res 360 Willow

Thier Mrs Camilla (wid Herman), res 484 Spicer

Thier Meta A, dressmaker, res 484 Spicer

Thierry Agnes J, student teacher, res 959 Bowery

Thierry James jr [Augusta] molder, res 959 Bowery

Thierry Jessie E, teacher Miller School, res 959 Bowery

Thiese Gustave [Theresa], res 401 Sherman

Thiese Rose F, stenog Werner Co, res 401 Sherman

Thiese Wm T [Emma E], clerk Dague Bros & Co, res 632 Hazel

Third Wm G [Mary], molder, res 67 Reilly

Thom Wm H [Ida A], fireman, res 191 E Buchtel ave

Thomann John G, wks R Clay P Co, res 370 Cross

Thomann Lena E, res 370 Cross

Thomann Michael, wks W-S-M Co, res 370 Cross

Thomann Nicholas [Gertrude], wks Werner Co, res 370 Cross

Thomas Mrs Amanda, nurse, res 753 W Market

Thomas Mrs Ann J (wid John J), res 317 W Exchange

Thomas Anna L, res 157 Roswell

Thomas Arthur, wks R C P Co, res 191 Stone

Thomas Benj H [Mame E], potter, res 119 S Cook

Thomas Bert L, with Beacon Journal, res 629 Crosby

Thomas Bessie, res 329 W Thornton

Thomas Christy M [Margaret M], asst supt W & S Ins Co, res 27 Kelly Block

Thomas Daniel, wks W & B Co, bds 119 Bartges

Thomas Daniel O [Clara E], potter, res 25 N Cook

Thomas Daniel R, wks R C P Co, res 282 Chittenden

Thomas David, draftsman, res 278 Spicer

Thomas David [Mabel F], rivetmaker, res 240 Wooster ave

Thomas David L, wks Werner Co, res 329 W Thornton

Thomas David L [Mary A], barber 282 Perkins, res 174 Arch

OIL CLOTHS LINOLEUMS **MAHAFFEY** YOUR CREDIT
MATTINGS, ETC. IS GOOD

71
PATENTS, WILCOX, PARSONS & BURCH
40-44 Central Savings & Trust Building

AKRON CITY DIRECTORY

873

Thomas Mrs Delia J (wid Thomas), res 217 S Forge
Thomas Edward J, bookkeeper, res 726 Princeton
Thomas Elizabeth, res 157 Roswell
Thomas Mrs Ellen (wid Andrew), res 331 Mills ave
Thomas Evan [Sarah E], laborer, res 282 Chittenden
Thomas Evan J, potter, res 282 Chittenden
Thomas Florence, rms 307 Mills ave
Thomas Frank A, wks D R Co, bds 657 S Broadway
Thomas George, clerk O'Neil & Co, res 63 N Broadway
Thomas Gertrude M, clerk Hower & Co, res 428 Bruner
Thomas Grace E, res 938 Johnston
Thomas Mrs Isabella B (wid David W), res 64 N Prospect
Thomas James, wks McNeil B Co, res 62 McCoy
Thomas James [Matilda], wks S China Co, res 929 E Exchange
Thomas James C [Mary S], clerk B L Dodge, res 53 N Forge
Thomas James R [Margaret], res 600 E Buchtel ave
Thomas John, student, res 278 Spicer
Thomas John [Minnie E], clerk, res 938 Johnston
Thomas John A, clerk Goodrich Co res 726 Princeton
Thomas John D [Lottie], engineer, res 879 Miami
Thomas John R [Margaret], trav engineer, res 278 Spicer
Thomas John W, clerk Goodrich Co, bds 212 W Center
Thomas John W, student, res 317 W Exchange
Thomas Joseph D [Jennie M], with I-S Myers Co, res 41 Lods
Thomas Judson, foreman Standard T O C Co, rms 359 Park
Thomas Mrs Livera M, grocer 961 Johnston, res 388 Cleveland
Thomas Maggie, res 62 McCoy
Thomas Margaretta, clerk Dague Bros & Co, res 278 Spicer
Thomas Marvin, carpenter, bds 559 N Howard
Thomas Mrs Mary (wid Daniel D), res 879 Miami
Thomas Mary A, music studio 10 S Howard, res same
Thomas Mrs Mary B (wid Henry), res 183 Frank
Thomas Miriam A, res 317 W Exchange
Thomas Nelhe, clerk Goodyear Co, res 607 Blaine ave
Thomas Newton E [Lulu G], freight agent B & O R R, res 629
Crosby
Thomas Nicholas [Lyda], wks Goodrich Co, res 357 Cleveland
Thomas Norman O [Maggie], flagman, res 663 Railroad
Thomas Ralph G, res 750 S Main
Thomas Mrs Rebecca (wid William), res 600 Carroll
Thomas Richard [Nettie M], lettercarrier, res 937 Johnston
Thomas Richard G [Catherine P], plumber 15 W Thornton, res
750 S Main
Thomas Richard G [M Elizabeth], machinist, res 801 Harvard
Thomas Richard H, barber 927 E Market, rms rear 206 E Furnace

BUCKEYE SUPPLY HOUSE. BAR AND 66 N. HOWARD
HOTEL SUPPLIES . .

LATEST IN DINING ROOM SUITS. STYLES AND PRICES ALL RIGHT. B. L. DODGE

874

THE BURCH DIRECTORY CO'S

Thomas Mrs Rose C (wid Benj J), res 600 E Buchtel ave
Thomas Ruth L, res 329 W Thornton
Thomas Sadie, res 726 Princeton
Thomas Sam, peddler, res 63 N Broadway
Thomas Samuel F [Minnie B], carpenter, res 396 Euclid ave
Thomas Samuel R [Mame], with Werner Co, res 319 W Thornton
Thomas Sarah, stenog D R Co, res 278 Spicer
Thomas Mrs Sarah (wid Thomas), res 726 Princeton
Thomas Thomas D [Martha], res 329 W Thornton
Thomas Thomas W [Margaret J], wks D R Co, res 191 Stone
Thomas Wm D [Tilhe], wks W-S-M Co, res 428 Bruner
Thomas Wm M [Margaret E], engineer, res 349 Newton
Thomas Wm O [Elizabeth], shoemaker, res 985 Clark
Thomas Wm W, res 317 W Exchange
Thomas-Moore E Clarence [Susan J], clerk, res 231 W Thornton
THOMAS-MOORE W GLEN [Bessie N], mgr Summit Loan
& Security Co, res 190 W Market
Thome Harley D, wks Goodyear Co, res 381 Locust
Thome Mrs Josephine M (wid David R), res 381 Locust
THOMPSON AMASA F [Anna J], sec The Goehring Mfg Co,
res 339 Park, Bell Phone 1171X
Thompson Anan W [Linna], clerk Goehring Co, res 339 Park
Thompson Mrs Carrie E, stenog Poel & Arnold, res 283 Crosby
Thompson Charles S [Mamie A], potter, res 531 Nash
Thompson Clifford, clerk R Stilwell Co, res Cuya Falls O
Thompson Clyde I, wks S T O C Co, res 102 W South
Thompson David W [Laura B], contractor, res 592 N Howard
Thompson Edith E, res 322 N Howard
Thompson Ella A, clerk, res 346 Spicer
Thompson Fannie, wks 676 W Market
Thompson Grover C, clerk Lang Clothing Co, rms 39 Kelly Blk
Thompson Guy E [Grace I], wks S T O C Co, res 102 W South
Thompson Harry, res 63 Adolph ave
Thompson Harry H [Mary A], res 366 N Howard
Thompson J Wesley [Lillie M], wks Alkali R Co, res 862 May
Thompson James M [Martha J], brakeman, res 864 Earle
Thompson John, laborer, res 138 W Market
Thompson John E [Sarah], clerk Pouchot H Co, res 54 E York
Thompson Julia M, res 346 Spicer
Thompson Lloyd, wks Goodrich Co, rms 372 S High
Thompson Louise K, custodian Akron Woman's Exchange, res
50 Merriman
Thompson Mrs Magdalena (wid Amos), res 55 E Chestnut
Thompson Margaret, res 55 E Chestnut
Thompson Marjory M, student, res 63 Adolph ave

BURKHARDT'S BEER SOLD IN ALL FIRST-CLASS SALOONS
ASK FOR IT, IF YOU WANT THE BEST

HARPER DRUG CO. QUICK DELIVERY

8 E. MARKET AND 59 S. HOWARD STS.

AKRON CITY DIRECTORY

875

Thompson Orlo [Chloe E], laborer, res 716 Wooster ave
Thompson Ray, wks S T O C Co, res 102 W South
Thompson Roy B, clerk T, R & Co, res 123 N College
THOMPSON THEODORE F [Ella M], district manager The
Michigan Mutual Life Insurance Co of Detroit Mich, and
The State Life Insurance Co of Indianapolis Ind, office and
res 48 Quarry, both Phones
Thompson Wm G, machinist, res 346 Spicer
Thompson Wm M [Anna M], carpenter, res 798 Amherst
Thorley Pearl, res 974 Bellows
Thorndyke Mrs Candace L (wid Edw A), res 496 Wabash ave
Thorndyke Grant H, gasfitter, res 496 Wabash ave
Thornton Aaron H [Alice M], clerk A H Witten, res 940 S Main
Thornton Amias, res 770 S Main
Thornton Bertha M, student, res 35 Lake
Thornton C Freeman [May W], bkpr People's Savings Bank,
res 752 Sumner
Thornton Dora B, res 956 S Main
Thornton Elias L, expressman, res 956 S Main
Thornton Mrs Elizabeth (wid Urias), res 35 Lake
Thornton Elmer C, wks Christensen & Son, res 956 S Main
Thornton Frances U, student, res 173 W Thornton
Thornton Harley F, wks Christensen & Son, res 956 S Main
Thornton J Milton [Jennie E], clerk, res 173 W Thornton
Thornton Lee E, student, res e s S Main
Thornton Lillie res 342 Bryan
Thornton Lloyd O (Thornton & Speelman), rms 200 W Chestnut
Thornton Mrs Lucinda, res 724 Sumner
Thornton Marvin [Elsie], del clerk J V Swartz, res 25 Lake
Thornton Mrs Mary A (wid Samuel), res 770 S Main
Thornton Nelson H [Anna], wks W & B Co, res 930 Raymond
Thornton Oliver L [Helen], rubberworker, res 294 W Cedar
Thornton Park H, student, res 173 W Thornton
Thornton Mrs Phoebe C (wid Levi), res e s S Main
Thornton & Speelman (L O Thornton, A M Speelman) photo-
graphers 210 S Main
Thornton Walter H, bellboy Empire House, res 956 S Main
Thornton Wm H [Carrie M], lettercarrier, res e s S Main
Thorp Mrs Ellen B (wid Lucien G), res 143 Lods
Thorp Mrs Elvira S, saloon 271 S Main, res same
Thorp Oliver N [Orintha], building mover, res 279 S Main
THORP WEBSTER, supt The Akron Belting Co, res 30 West,
Bell Phone 798
Thoronsen Christian, potter, res 482 E Exchange
Thuma Thomas N [Ida A], propr Thuma Hotel, res same

EVANS BLDG. & LOAN ASSN. 4% PAID ON TIME DE-
POSITS
Cor Mill and Howard

TRY E. J. ALDERFER'S SHERBETS .. ICES .. PUNCHES AND ICE CREAM. BOTH PHONES 260

876

THE BURCH DIRECTORY CO'S

THUMA HOTEL, T N Thuma propr, European plan, 118 S
Main, both Phones

Thurston Mrs Margaret L (wid Alfred J), res 939 E Market

TIBBALS & FRANK (N D Tibbals, J C Frank) attorneys at
law 63 S Main, Walsh Block, both Phones 118

TIBBALS HON NEWELL D (Tibbals & Frank), res 360
Park, People's Phone 214

Tibbals Ralph W, res 360 Park

TIBBITTS EDWARD C [Chryssie P], manager advertising
The B F Goodrich Co, res 77 S Maple, Bell Phone 779

Tibbs George [Maria], foreman, res 1157 E Market

Tibbs Smith G [Sophronia], machinist, res 337 Carroll

Tibbs Wm J [Maud J], machinist, res 314 E Exchange

Ticknor George P [Alice A], printer, res 30 Falor ave

Ticknor Mary, res 30 Falor ave

Tideman Amy R, wks 50 Broad

Tidrick Alvin R [Olive C], wks D R Co, res 376 S Main

Tidrick Lawrence A, carpenter, bds 58 S High

Tidyman Alfred J [Ada J], bricklayer, res 432 Brown

Tidyman Mrs Eleanor (wid Benjamin), res 1325 E Market

Tiedemann Clara C, res 398 Spalding

Tiedemann Gustav P [Catherine], wks XX C, res 398 Spalding

Tiefenbach Henry M, gardener, res 89 W Buchtel ave

Tiefenthaler Anna, res 120 Campbell

Tiefenthaler Florence, student, res 120 Campbell

Tiefenthaler Gertrude, res 120 Campbell

Tiefenthaler Joseph [Helen], brickmason, res 120 Campbell

Tiefenthaler Joseph jr, res 120 Campbell

Tiefenthaler Leo, wks D R Co, res 120 Campbell

Tiefenthaler Mary, dressmaker, rms 114 E Market

Tier Anna, teacher, res 240 Carroll

Tier Charles F, carpenter, res 767 Carlysle

Tier E Alice, res 767 Carlysle

Tier Frank M [Clara E], carpenter, res 767 Carlysle

Tier James E [C Grace], carpenter, res 780 Carlysle

Tier W Herbert, student, res 767 Carlysle

Tiffany Wm [Maria], res 127 W Miller ave

Tift Ada L, opr C U Tel Co, res Cuyahoga Falls O

Tilger Mrs Catherine, res 192 Cuyahoga

Tillett Charles E [Harriet E], salesman, res 316 Euclid ave

Tillett Hazel C, res 624 S Main

Tillett James L [Inez], salesman, res 316 Euclid ave

Tillett John F [Ella A], res 624 S Main

Tillett Mary E, res 316 Euclid ave

Tillett Roy O [Blanche], res 379 E Voris

CARPETS and RUGS--THE KIRK CO. 25 AND 27
S. HOWARD ST.

Tillman Mrs C Florence, res Mrs M Bechler
Tillman Wm L [Mary L], janitor Postoffice, res 156 Hill
Tillotson A A, nurseryman, rms 62 S Howard
Tillson Hallie, librarian Buchtel College, res Curtis Cottage
Tilton H Curtis [Jessie Q], wks T, R & Co, res 657 Edgewood av
Tilton Lorna M, wks Goodrich Co, res 657 Edgewood ave
Timerding Frank C [Ida M], stonecutter, res Home ave
Timko Frank [Anna], laborer, res 103 Williams
Timko George, laborer, res 103 Williams
Timm Catherine K, res 710 Grant
Timm Mrs Frederica (wid Ernest), res 710 Grant
Timm Ida, res 710 Grant
Timm John L, rubberworker, res 710 Grant
Timmer Herman [Anna A], stonemason, res 240 Lods
Timmerman Minnie, wks 17 Jackson
Timms Clyde, res 55 N Maple
Timms Cyrus [Emma], teamster, res Southampton
Timms Fred, res 55 N Maple
Timms Oakley, res 55 N Maple
TINKER MRS A B, caterer for weddings, parties, and socials,
afternoon receptions and church work a specialty 71 Brown
ave, res same, Bell Phone 230-1
Tinker Abby L, stenog Buchtel College, res 71 Brown ave
Tinker Benjamin P, wks Goodrich Co, rms 654 S Main
Tinker Dona milliner Glock-K Co res 71 Brown ave
Tinker Sophia M clerk Goodyear Co, res 71 Brown ave
Tinsman Edgar A [Clara J], wks D R Co, res 849 Harvard
Tinsman Harvey B, machinist, res 28 Bachtel ave
Tinsman Isaac [Mary], wks D R Co, res 28 Bachtel ave
Tintle Chas H [Katherine], wks Goodrich Co, res 243 Euclid ave
Tipel Andrew, wks L W Camp Co, bds 1118 Grant
Tipton Joseph F [Nora E], rubberworker, res 281 Rockwell ct
Tisch Mrs Albertina (wid Wendall), res 121 Delia ave
Tisch Gustave, gardener, res 121 Delia ave
Tisch Henry, gardener, res 121 Delia ave
Tisch John [Lizzie], laborer, res 121 Jewett
Tisch John M [Julia A], kilnburner, res 25 Broad
Tisch Wm J [Maud M], wks Goodrich Co, res 121 Delia ave
Flajor Cekyuth, laborer bds 319 S High
Toate Joseph, laborer, bds 148 N Case ave
Toate Paul [Anna], wks Taplin, R & Co, res 148 N Case ave
Toate Stephen [Susie], laborer, res 156 N Case ave
Tobias Earl C, foreman Pouchot H Co, res 63 Fay
Tobias Mrs Narcissa E C (wid Wm F), res 63 Fay
Tobias Orva A, machinist, res 63 Fay

Mutual Benefit "Contracts are Widely Sought"—U S Review, 1906
"By all the Tests Makes a Good Showing"—Ins Press 1906
"Unwavering Adherence to Upright Principles."—Ins J'nl, '08

Tobin Catherine E, cashier O'Neil & Co, res 257 Gale
 Tobin Grace A, clerk O'Neil & Co, res 257 Gale
 Tobin Patrick R dept mgr O'Neil & Co, res 257 Gale
 Tobin Vincent A, collector A P Tel Co, res 257 Gale
TOBIN WM T [Anna G], sec The M O'Neil & Co, res 98 S
 Maple
 Toboll Adelma M. res 763 Grant
 Toboll Fred C [Alvina], wks Am Cereal Co, res 763 Grant
 Toboll Ida M, res 763 Grant
 Tobowsky Borsa, laborer, bds 1038 Bank
 Tod Robert R [Bertha A], brakeman, res 30 Falor ave
 Todd George E, res 88 E Thornton
 Todd George W, wks A Belting Co, res 507 S Main
 Todd Harry D [Lida], city fireman, res 186 S High
TODD HARRY D [Margery B], physician and surgeon 110
 Hamilton Bldg, People's Phone 319, office hours 11 to 12 a m
 and 2 to 4 p m, res 38 Brown ave, both Phones
 Todd John, machinist, res 507 S Main
 Todd John [Bela], molder, res 70 W' South
 Todd John H [Cora A] (Todd & Opdyke), res 342 E Exchange
 Todd Mrs Margaret R (wid Robert), res 507 S Main
 Todd & Opdyke (J H Todd, F O Opdyke), painters 342 E Exch
 Todity Yoca, laborer, res w s S Main ext
 Toepfer Albert, res 672 Coventry
 Toepfer Gustave [Marie], wks Star Drill Co, res 672 Coventry
 Toepfer Johanna res 672 Coventry
 Tolley Mrs Ida (wid Wm C), res 408 Spicer
 Tolley Wm C [Lulu M], foreman, res 178 W' Chestnut
TOMB LEONARD B [Cora M], gen mgr The Akron Printing
 & Paper Co, res 45 Marshall ave
 Tomchis Joe, laborer, bds T Petrich
 Tomer Charles J [Sarah A], janitor, res 27 McCoy
 Tomes Frank H [Ida V], grocer 544 E Buchtel ave, 546 same
 Tomkinson Emma, res 380 W Exchange
 Tomkinson Joseph, bkpr D Match Co, res 380 W Exchange
 Tomkinson Richard [Emma], wks Alkali R Co res 380 W Exch
 Tomkinson Richard jr, wks D R Co, res 380 W Exchange
 Tomkinson Thomas, clerk D R Co res 380 W Exchange
 Tomkinson Walter, wks W & B Mfg Co, res 380 W Exchange
 Tomlinson Irene, student Buchtel College, res Curtis Cottage
 Tompkins Dennis J [Etta], teamster, res 296 Sherman
 Tompkins George P [Lunna A], paperhanger, res 233 Gale
 Tompkins Ira A [Alice M], res 114 N Main
 Toms George O [Ruth W], wks D R Co, res 130 E South
 Tonk John [Gottlieba], wks W & B Co, res 399 W Exchange

WOLFSPERGER

DOOR AND CALL BELLS
 ELECTRICAL
 SUPPLIES

54 EAST MARKET
 PEOPLE'S PHONE 1710

Tontier Edward, laborer, res 247 Summit alley
 Tontier Louis, laborer, res 247 Summit alley
 Toomey Amos M [Joan], machinist, res 243 Westwood ave
 Toomey Harold G, elevator, res 243 Westwood ave
 Toon Fred [Alice M], engineer B & O, res 622 Upson
 Topawitzsky Stephen, laborer, bds 26 N Case ave
 Tormarsh John, laborer, bds 103 Williams
 Torowski Antony [Mary], res 131 E Furnace
 Torowski Frank, laborer, res 131 E Furnace
 Torowski Paul, wks B-McM Co, res 131 E Furnace
 Torowski Peter, wks D R Co, res 131 E Furnace
 Torpey Harry O [Grace], painter res 339 W Exchange
 Toscano Giuseppe [Amelia], musician, bds 166 Division
 Toth Peter, wks Am Cereal Co, bds 142 E Exchange
 Toth Steve, laborer, bds 11 W Voris
 Tott Joseph, laborer, res 211 S Forge
 Tott Paul [Anne], laborer, res 211 S Forge
 Tottle-Thomas [Agnes], engineer, res 686 Allyn
 Totzke Elizabeth C, res 255 Cross
 Totzke Gust J [Amelia], wks Goodrich Co, res 255 Cross
 Tousley Andrew, res 624 Coburn
 Tousley Ella M, student, res 71 Ira ave
 Tousley J Dwight, wks T. R & Co, res 71 Ira ave
 Tousley John W [Belle M], molder, res 71 Ira ave
 Tousley Mrs Sarah (wid Frank), res 624 Coburn
 Towcy Mrs Caroline (wid Julius), res 303 Hickory
 Towcy Cornelia A, res 303 Hickory
 Towcy John H, wks Taplin, R & Co, res 303 Hickory
 Townes Louis J, conductor st ry, rms 126 W Long
 Townsend Charles A [Sarah E], lettercarrier, res 848 W Market
 Townsend Charles L, printer, res 410 Kling
 Townsend Chas W [Rachel C], wks A R Tile Co, res 151 E Voris
 Townsend Clarence L [Clara A], wks Firestone Co, res 434 Grant
 Townsend Harry H [Martha], contractor, res 262 W Thornton
 Townsend Helen L, student res 848 W Market
 Townsend Mrs Jane (wid John), res 410 Kling
 Townsend Jessie, res 386 E Market
TOWNSEND JOHN F [Martha H], pres The Chanute Cement
 & Clay Product Co, vice pres Robinson Clay Product Co
 and pres First National Bank of Canal Dover O, res 386 E
 Market
 Townsend Nellie, clerk A Polsky, res 410 Kling
 Townsend Stephen, carpenter, res 241 Bluff
 Townsley Herbert A [S Alberta] clerk Goodyear, res 50 Spruce
 Towslee Beulah I, clerk Postal Telegraph Co, res 394 Rhodes av

SWEETEST SWEETS IN THE CITY ARE FOUND AT :
N. Y. Candy Kitchen

THE GLOCK-KORACH CO.

SPECIALTY STORE LATEST STYLES
LOWEST PRICES
82 S. Main Street.

880

THE BURCH DIRECTORY CO'S

TOWSLEE ALBERT E [Mary E], mgr Postal Telegraph Cable Co, 107 S Howard, res 394 Rhodes ave, Bell Phone 1090K

Towsley Benj E, foreman, res 1268 Fourth ave

Towsley Harry W [Emma], wks A China Co, res Albert

Toy Mrs Lovina C (wid Charles F), res 180 E Furnace

Tracey Albert P, wks XXth C H & V Co, res 698 May

Tracey Anna C, res 698 May

TRACEY ARTHUR W [Bessie B], propr New Castle Coal Co, res 230 Wooster ave

Tracey Charles [Clara A], machinist, res 1203 Fourth ave

Tracey James W, wks Goodyear Co, res 698 May

Tracey Mary E, res 698 May

Tracey Mrs Winifred (wid John W), res 698 May

Tracht Florence E [Cora A S], engineer Erie, res 446 Grant

Tracht Harry R, wks Goodrich Co, res 446 Grant

Tracht Leonard A, wks Goodrich Co, res 446 Grant

Tracy John A [Minnie D], potter, res 1251 E Market

Tracy Wm C [Emma], foreman Star D M Co, res 952 Bell

See also Treacy

TRAFFORD ARTHUR E, sales agent National Biscuit Co, bds 24 N Walnut

Trager Mrs Eliza A (wid Henry E), res 273 Pine alley

Tragesser Edward L [Nellie E], clerk Goodrich, res 709 Crosby

Tragesser Emma, res 266 Bartges

Tragesser Frank L, collector C U Tel Co, res 372 W Thornton

Tragesser Jacob [Sophia], carpenter, res 266 Bartges

Tragler Anton [Mary], with E B Tragler, res 215 Bluff

Tragler Anton jr, potter, res 215 Bluff

Tragler Charles, pressman Com Ptg Co, res 215 Bluff

Tragler Charles, wks Goodrich Co, rms 13 Steese

TRAGLER EDWARD B [Alice E], fashionable tailor 34 and 36 S Howard Guth Block 2d floor, Bell Phone 1434W2, res 40 Byers ave, Bell Phone 1226Y (See card back cover)

Tragler George, with E B Tragler, res 215 Bluff

Tragler William, with E B Tragler, res 215 Bluff

Trainer Bernard J [Ora G], machinist, res 796 S Main

Trainer Mrs Olive M, res 133 Gale

Trainer Ruth nurse City Hospital, res same

Tranter Edith A, res 468 E Market

Tranter Jas E [Ada M], clerk Alkali Rubber Co, res 426 Vine

Traster Orhe, wks Kile Mfg Co, bds 1152 Sweitzer ave

Trauger Mrs Dora C, res 154 Mustill

Trauger Iona, res 490 Gage

Trauger Mrs Mattie (wid Solomon), res 490 Gage

BEST GOODS..LOWEST PRICES
EASIEST TERMS, AT

MAHAFFEY'S

166-168-170
S. MAIN STREET

PATENTS, WILCOX, PARSONS & BURCH

40-44 Central Savings & Trust Building

AKRON CITY DIRECTORY

881

Trauntnschig John [Aloisia], laborer res 283 S Main
Trautwein Fred [Nannie], wks Goodrich Co, res Fouse ave
Traver Charles, machinist, bds 98 Cuyahoga
Traver Mrs Mary A (wid William), res 164 Lake
Traver Willis res 1416 E Market
Traxler Mrs Carrie A, res 236 S Balch
Traxler Claude K, clerk Goodrich Co, res 236 S Balch
Traxler Mrs Lucetta (wid William), res 348 S Maple
Traxler Mrs Tisby A, res 964 S Main
Treacy Ella, nurse 62 Adolph ave
Treap Frederick D [Anna], wks Ak Supply Co, res 227 Jewett
Treap Harry F [Mary], foreman W & B Co, res 586 Schiller ave
Treash Etta L, teacher, res 25 Byers ave
Treash Frank G [Amanda], res 25 Byers ave
Treash Harvey B, machinist, rms 55 E Tallmadge ave
Treash Pearson B, clerk Wagoner & Marsh, rms 25 N Broadway
TREASH PHILIP B [Ida M], attorney with W E Young 412
Hamilton Bldg, both Phones, res 628 Payne ave
 See also Trisch
Treat Alta A, res 209 S College
Treat Lewis W [Adella A], brakeman Erie, res 847 Huron
Treen George W [Mary E], engineer C A & C, res 169 Hickory
Treen Guy, res 169 Hickory
Treen Harry R [Anna M], stonemason, res 710 Home ave
Treen James, wks Am Cereal Co, bds 316 S Broadway
Treen James, rubberworker, res 155 Cuyahoga
Treen James B [Annis V], molder, res 155 Cuyahoga
Tresh Homer, foreman Kile Mfg Co, rms 47 W Long
Trettinger Joseph A [Anna], stonemason, res 56 W South
Trenary Homer C [Emma], wks Buckeye R Co, res 451 Emmet
Trenary J Milton [Minnie], wks Goodrich Co, res 819 Crosby
Trescott Co (W S Trescott, J F Reed) grocers 600 S Main
Trescott Walter S [Jennie] (Trescott Co), res 227 W Thornton
Tressel Daniel, wks Salt Co, res 417 W Thornton
Tressel Frank, wks D R Co, res 417 W Thornton
Tressel Jacob [Kate], contractor, res 417 W Thornton
Tressel John [Bertha], contractor, res 417 W Thornton
Tressel Nicholas, gardener, res 922 Raymond
Tressel Peter, teamster, res 417 W Thornton
Trimble Elizabeth, clerk Glock-K Co, rms 93 W Thornton
Triplett Austin J [Mary M], farmer, res Kenmore
Triplett Charles E [Nancy C], wks Salt Works res Kenmore
Triplett Ernest L [Elizabeth A], clerk C A & C, res 613 Grant
Triplett Frank M, stenog C A & C, res 964 S Main
Triplett Jesse R [Bertha L], res 159 Gale

BUCKEYE SUPPLY HOUSE WHISKY FLASKS OF EVERY DESCRIPTION

OFFICE FURNITURE LARGE VARIETY SMALL PRICES B. L. DODGE

882

THE BURCH DIRECTORY CO'S

Triplett Lyman D [Matilda], magnetic healer, res 964 S Main
Triplett Myrtle, bookkeeper, res 441 Bowery
Triplett Pearl E, music teacher, res 964 S Main
Triplett Mrs Ruth A (wid Joshua), res 964 S Main
Triplett Wm D [Emma A], salesman, res 441 Bowery
Trisch Alonzo A [Mary E], foreman Clements & A, res 21 N Fir
Trisch Bessie A, res 516 N Howard
Trisch Charles M [Millic], train dispatcher, res 516 N Howard
Trisch Frances, student, res 21 N Fir
Tritt Dora, res Simon Cook
Tritt Edith M, wks 160 Beck ave
Tritt George W, wks A China Co, res Johns ave
Tritt Milo, res Johns ave
Tritt Norman, machinist, bds 204 W Cedar
Tritt Peter, res 682 Harvard
Tritt Wm H, rural carrier, rms 816 E Market
Trnyakon Steve, laborer, res w s S Main ext
Trobol Joseph [Mary], wks L W Camp Co res 1128 Andrus
Troche Louis, in U S Navy, res 50 W Miller ave
Troche Oscar, wks Firestone R Co, res 50 W Miller ave
Troche Wm [Gertrude], wks Williams Mch Co, res 50 W Miller
Trockle Frank [Margaret], wks D R Co, res 773 Boulevard
Trockle Louise, res 773 Boulevard
Trockley Catherine, res 355 Fountain
Trockley Frank, wks Werner Co, res 355 Fountain
Trockley Marie, res 355 Fountain
Trockley Nicholas [Pauline], laborer, res 355 Fountain
Troeller Conrad, res 69 Cuyahoga
Troeller Henry, res 69 Cuyahoga
Trommer Arnold [Lena], wks Carmichael & Co, res 391 Spalding
Trommer Charles, carpenter, res 551 Cuyahoga
Trommer Edward J, wks Goodrich Co, rms same
Trommer Henry, res 378 Spalding
Trommer John, wks H P Cahill, res 378 Spalding
Trommer Louis F [Hattie C], wks Am Cereal Co, res 551 Cuya
Trommer Wilham, wks H P Cahill, res 378 Spalding
Trompe Fred, wks 484 E Market
Trooke Catherine C, tel opr A P Tel Co, res 475 Orchard court
Troy Arthur J [Mabel L], pharmacist Lamparter & Co, res 42
E Mill
Trotter Frank J, bkpr Clements & Allen, res 768 Bell
Trotter Glenville [Josephine], wks D R Co, res 113 Bartges
Trotter William, wks D R Co, res 113 Bartges
Trout George A [Mary E], carpenter, res 679 Amherst
Trout Ira W, wks Goodrich Co, res 679 Amherst

BURKHARDT'S BEER RECOMMENDED BY PHYSICIANS
BOTTLED at the BREWERY ONLY **259**
BOTH PHONES

HARPER DRUG CO. Big Stores and Little Prices 8 E. MARKET AND 59 S. HOWARD STS.

AKRON CITY DIRECTORY

883

- Trout James M, wks Goodyear Co, res 679 Amherst
Troutman Bernice F, machinist, res 110 N Portage path
Troutman Erma C, res 850 Johnston
Troutman Lloyd O [Mary G], wks W & B Co, res 504 E Crosier
Troutman Thomas L [Elizabeth], clerk, res 207 E Exchange
Trowbridge Jas T, confectionery 266 S Main, res 134 S Broadway
Troyer Daniel L, clerk, rms 16 Fay
Troyer John A [Mary C], carpenter, res 81 W South
TRUE BROTHERS (W S and V B) proprs Akron Notion Co,
dry goods, notions, shoes and housefurnishings 331 and 333
S Main
True Fred, wks F Kuhkle, rms 330 S Broadway
True Van B (True Bros), res 294 Locust
True W Sherman [Anna B] (True Bros), res 294 Locust
Triumphour James F, wks C A & C, res 101 Lincoln
Tryon A Edwin, druggist, res Fountain Park
Tryon A May, clerk Long & Taylor, res Fountain Park
Tryon Alfred W, wks G S & P Co, res 739 Coburn
Tryon Bert E, blacksmith, res Home ave
Tryon Carmi J, lettercarrier, rms 133 E Market
Tryon Charles E [Addie], city fireman, res 739 Coburn
Tryon Charles E jr, res 739 Coburn
Tryon Frank E, clerk Postoffice, rms 133 E Market
Tryon James A [Catherine], supt Fountain Park, res same
Tryon Myrtle, res Home ave
TRYON ROBERT [Anna E], practical horseshoer, trotters and
roadsteis a specialty 33 N Main, Bell Phone 1791, res e s
Home ave, Bell Phone 826 R1
Tschantz Anna, stenog J A Myers, res Sheibondy P O, R F D 25
Tschantz Otto, expressman, res 377 W Thornton
Tschantz William, wks Star D Co, res 377 W Thornton
Tschopp Bertha, res 1283 Fifth ave
Tschopp John [Bertha], fireman, res 1283 Fifth ave
Tschue John, laborer, bds 71 S Case ave
Tschum Rudolph [Marie A], wks W & B Co, res 342 Turner
Tuba Michael [Mary], laborer, res 930 E Market
Tubner Wm J, clerk J A Brittain, res 112 E North
Tucker Albert P, clerk, res 282 Rockwell court
Tucker Alta C, dressmaker, res 144 Bowery
Tucker Benjamin K, student, res 282 Rockwell court
Tucker Mrs Carrie B (wid George B), res 680 S Main
Tucker Florence L, dressmaker, res 144 Bowery
Tucker Frank B [Della K], foreman Erie Frgt Depot, res 282
Rockwell court
Tucker George W [Ada J], oculist, res 233 Spicer

EVANS BLDG. & LOAN ASSN. MONEY LOANED ON REAL
ESTATE 6% AND 7%

E. J. ALDERFER'S GOODS TALK FIRST—THEN THE PEOPLE 66 SOUTH MAIN STREET

884

THE BURCH DIRECTORY CO'S

Tucker Henry R [Margaret], engineer, res 194 S Balch
Tucker Maurice J [Emma E], clerk R C P Co, res 271 E Market
Tucker Otto N, student, res 233 Spicer
Tucker Raymond L, fireman, res 194 S Balch
Tucker Wm M [Elizabeth], engineer, res 222 S Balch
Tucker Zilpha L, bkpr R S Iredell, res 194 S Balch
Tuckey Frank K, wks Erie, rms 371 S High
Tucking Mrs Lydia A (wid Henry), res 14 S Howard
Tuholsky David [Hulda], cigarmaker, res 68 Cuyahoga
Tuholsky Leon A, druggist, res 68 Cuyahoga
Tuholsky Myrtle B, clerk O'Neil & Co, res 68 Cuyahoga
Tuholsky Nathan, wks Werner Co, res 68 Cuyahoga
Tulley John T [Mame A], wks Werner Co res 362 Buckeye
Tully Mrs Mary (wid Thomas), res 30 E Exchange
Tulner John, laborer, bds 322 S Broadway
Tulner Joseph, laborer, bds 322 S Broadway
Tulner Matt, wks A R Tile Co, bds 456 Washington
Tulz Mike, laborer, bds rear 361 S Main
Tupper Boyd M, foreman D R Co, res 587 Blaine ave
Tupper Mrs Margaret J (wid Albert), res 587 Blaine ave
Turnbull Robert G [Nellie B], engineer, res 21 Hart place
Turnbull Robert J, clerk N O T & L Co, res 21 Hart place
Turner Addie E, clerk O'Neil & Co, res 59 E Tallmadge ave
Turner Mrs Carrie E, res 262 E Furnace
Turner Charles E, wks Goodyear Co, bds 441 Champlain
Turner Chas H [Mary M] clerk F Glass, res 153 W Market
Turner Clarence C, wks Goodrich Co, res 136 Westwood ave
Turner Edward I [Lizzie], shipper Ak Belting Co, res 168 Gale
Turner Elias G [Emma B], clerk Dague Bros, res 133 E Market
TURNER ELMER C [Lucy M], vice pres and treas The Colonial Salt Co, res 35 Beck ave, Bell Phone 165
Turner Frank E [Ella J], wks Buckeye R Co, res 184 S Portage
TURNER FRED J, contractor all kinds of plastering, brick-laying, artificial stone and cement work, cellar walls, cisterns etc, office and res 305 Turner
Turner Fred L, gasfitter, res 262 E Furnace
Turner Ida H, teacher, rms 95 S Union
Turner Isaac J [Laura E], wks Goodrich Co, res 431 W Exchange
Turner Mrs Julia A (wid James), res 136 Westwood ave
Turner Mrs Louisa B, nurse 440 Nash
Turner Mrs Louisa B, res 316 W Cedar
Turner Robert [Emma E], real estate, res E Cuya Falls ave
Turner Robert jr, bkpr Flower Mantel Co, rms 19 S High
Turner Robert J, wks Flower Mantel Co, res 305 Turner
Turner Wm G, plasterer, res 305 Turner

THE KIRK CO. .. 25 AND 27 .. **FOR STOVES**
SOUTH HOWARD ST.

Turner Wm H [Alice L], clerk Dague Bros, res 14 Bates
Turner Wm O [Luella V], rubberworker, res 147 E Exchange
Turpin Wm S [Rose], wks Ent Mfg Co, res 195 Westwood ave
Tuttle Charles S [Frances M], patternmaker, res 15 N Maple
Tuttle Elizabeth, student, res 314 W Market
Tuttle Frank D [Eliza], machinist, res 314 W Market
Tuttle Mrs Margaret L (wid Seth), res 660 W Market
Tuttle Seth H [Catherine E], bookkeeper, res 314 W Market
Tuttle Wm B [Eva B], clerk Goodrich Co, res 719 E Market
Tvkon Steve, laborer, bds w s S Main ext
Tweed Charles W, draftsman, res 171 Bowery
Tweed Fred W [Louise R], supt factory 2 Robinson Clay P Co,
res 171 Bowery
Tweed George [Hattie], potter, res 36 Willard
TWENTIETH CENTURY HEATING & VENTILATING
CO The, Wm Clerkin pres and gen mgr, J Kerch vice pres,
E L Crow sec, Geo Maag treas, 192 and 194 S Main, People's
Phone 476 (See card front fly leaf)
Twitchell Harry D [Verna L], carpenter, res 656 Elma
Twitt C Edmund [Alice M], rms 288 S High
Twynham Archibald, wks Am Cereal Co, res 276 Westwood ave
Twynham Arthur S [Blanche V], res 739 Bowery
Twynham Belle, res 1022 Leroy ave
Twynham C Raymond, clerk Erie R R, res 808 Yale
Twynham Edward [Grace L], foreman C A & C, res 808 Yale
Twynham Frank, res 1022 Leroy ave
Twynham Harry H [Alice E], miller, res 276 Westwood ave
Twynham Henry A [Alice F], wks Goodrich, res 375 Livingston
Twynham John, wks Am Cereal Co, res 276 Westwood ave
Twynham John, res 1022 Leroy ave
Twynham Julia, res 1022 Leroy ave
Twynham Melville, wks W & B Co, res 1022 Leroy ave
Twynham Stanley, wks W & B Co, res 1022 Leroy ave
Twynham Walter A, student, res 808 Yale
Tyler Co The, L C Tyler pres and gen mgr, J M Bair vice pres,
H E Miller sec and treas, 990 E Market
Tyler Edna J, asst bkpr Tyler Co, res 594 E Market
Tyler Ethel, bds 252 James
Tyler Francis R [Beatrice R], wks Am Cereal Co, res 54 Frances
Tyler George P (Tyler & Wilson), rms 209 S Main
Tyler Guy R, salesman Tyler Co, res 1068 Johnston
Tyler Inez H, res 1068 Johnston
Tyler Lonzo C [Odessa], pres Tyler Co res 594 E Market
Tyler Nora L, clerk E J Alderfer, res 177 Beck ave
Tyler Olive R, cashier Acme No 5, res 1068 Johnston

Mutual Benefit PoliciesCONTAIN SPECIAL FEATURES NOT COM
BINED IN CONTRACTS
ISSUED BY ANY OTHER COMPANY

WE CAN PLEASE YOU IN RUGS AND CARPETS B. L. DODGE

886

THE BURCH DIRECTORY CO'S

Tyler S Ethan [Josephine E], res 177 Beck ave
Tyler & Wilson (G P Tyler, T Wilson), fish etc 209 S Main
Tyner John M [Katherine A], wks Ak P & P Co, res 248 Ferndale
Tyrrell Henry M, wks Goodrich Co, res 543 Allyn
Tyrrell James, wks P P & S Co, res 261 E Voris
Tyrrell John [Louisa M], wks P P & S Co, res 543 Allyn
Tyrrell John R, wks Goodrich Co, res 543 Allyn
Tyrrell Lizzie, res 261 E Voris
Tyrrell Thomas, wks P P & S Co, res 261 E Voris
Tyrrell William [Kate], wks P P & S Co, res 261 E Voris
Tyrrell William jr, wks Mirror Works, res 261 E Voris
Tyson Mrs Darle, dressmaker, res 83 N Broadway
Tyson Jesse E, solicitor Beacon Journal, res 83 N Broadway
Tyson Mrs Katherine, clerk Glock-K Co, res 194 Myrtle place
Tyson Max J, res 194 Myrtle place
Tyson William, barber, rms 218 S Main

**U Always get Good
Shoes at**

[U]

**THE M. T. CUTTER CO.
10 South Howard St.**

U S STONWARE CO The, J H Brewster pres, G A Laudenslager sec, J M Wills treas and supt, south of 562 Carroll and west of Annadale, People's Phone 365 (See index)
U S VARIETY HALL, Schott & Frank proprs 30 S Howard
Udell Clifford L [Lillie], wks Am Cereal Co, res 272 Euclid ave
Udell Mrs Ella A, res 115 W Market
Udell Leon R [Frances M], with C U Tel Co, res 446 Wabash av
Uhl Fannie M, res 1082 S High
Uhl Harry C [Perie E], clerk J G Bruenig, res 24 E Miller ave
Uhl Jessie L, res 1082 S High
Uhl John P [Elsie E], wks Goodrich Co, rms 316 E Market
Uhl Mrs Sarah E (wid Jacob), res 1082 S High
Uhrynowski Joseph [Marie], bookbinder, res 79 N Summit
Ulm Arthur H, wks A China Co, res 1244 Second ave
Ulm Bert A, wks A China Co, res 1244 Second ave
Ulm Daniel [Kate], teamster, res 1174 Second ave
Ulm Jesse J, wks A China Co, res 1244 Second ave
Ulm Pearl M, res 1244 Second ave
Ulm Mrs Susan (wid Wendell), res 1244 Second ave
Ulmer Mrs Catherine (wid Joseph), res 469 Sherman
Ulmer John C [Nancy], wks Goodrich Co, res 706 Upson
Ulmer Raymond G, clerk Goodyear Co, res 901 Johnston
Ulmer William [Regina], res 706 Upson
Ulmer Wm F [Rose], engineer res 901 Johnston

WOLFSPERGER

DOES REPAIRING OF ALL
KINDS
House Wiring a Specialty

54 EAST MARKET
PEOPLE'S PHONE 1017

- Ulrich Charles, laborer, bds 1176 Johnston
Ulrich Charles H [Mary A], wks C A & C, res 793 Washington
Ulrich Harriet E, res 284 Water
Ulrich James T, teamster, res 432 S Broadway
Ulrich John M [Isabel], flagman, res 130 Barry court
Ulrich John W [Consuelo], carpenter, res 284 Water
Ulrich Joseph, student, res 1133 Edison ave
Ulrich Michael, laborer, bds 1176 Johnston
Ulrich Michael [Shelly], laborer, res 933 E Market
Ulrich Mrs Sarah (wid John), res 432 S Broadway
Ulrich Sebastian [Josephine], wks W-S-M Co, res 1133 Edison
 See also Ohlerich
Ulyaruth Mark, laborer, bds 319 S High
Umenstetter Clairmont, wks Paper Mill, bds 12 Falor
Umenstetter E B, wks Paper Mill, bds 12 Falor
Umstead Franklin H, laborer, res 203 S Arlington
Uncapher Mrs Mary E (wid Ezra), res 316 Brown
UNDERWOOD EDWARD S [Sarah G], physician and surgeon
16 I O O F Temple, People's Phone 23, office hours 9
to 10 a m, 2 to 4 and 7 to 8 p m, res 20 N Balch both Phones
Underwood Mrs Frances C (wid Dr W J), res 440 E Buchtel ave
Underwood Mary, embroiderer Miss J E Hurley, res Cuyahoga
Falls O
Underwood Oscar, engineer, rms 190 S High
Unger Peter [Mary], wks Taplin R & Co, res 213 Ledge
Union Morris R [Fanny], tailor, res 70 N Broadway
Union Automobile Garage Co (E D Valentine, H W Cummings),
35 S College
UNION CAFE, Germann & Sutter proprs 7 N College opp Union
Depot, both Phones
Union Charity Association, F W Witherbee gen sec, 22 S High
Union Gospel Mission, Rev C A McKinney pres and supt, H W
Lelansky sec and treas, O E Scudder mgr, 51-53 N Howard
UNION LOAN CO, see next page
UNION PRINTING INK CO THE, C W Moore pres, J W
Gauthier vice pres and treas, J E Meier sec, 38-42 W State,
Bell Phone 1158L (See index to ads)
UNION RUBBER CO THE, M F Murdock pres and gen mgr,
jobbers of all kinds of rubber goods and mill supplies 123 S
Howard, both Phones 271
UNION TEAMING & COAL CO (G F Gross, J T Black), 104
Williams, Bell Phone 1181-L
Unique Theatre Co, A Pihlon mgr, 115 S Main
UNITED STATES EXPRESS CO, Robert Knoblock agent, 41
E Market, both Phones 506

DO NOT PASS 19 S. HOWARD **BEST ICE CREAM**
IF YOU WANT THE

THE GLOCK-KORACH CO.

AKRON'S ONLY EXCLUSIVE STORE
FOR LADIES
READY-TO WEAR APPAREL

888

THE BURCH DIRECTORY CO'S

UNION LOAN CO, 20 and 21 Central Office Bldg

UNION LOAN CO.

P. C. STEINMETZ, Propr.

Money Loaned on Anything of Value

CHATELS, SALARIES, DIAMONDS, ETC.

20 and 21 Central Office Building, Corner Main and Mill Streets.

PEOPLE'S PHONE 800.

UNITED WOOLEN MILLS CO, Dan W Ruttman mgr, tailors to the masses, suits and overcoats \$15 made to order, 85 S Howard, Bell Phone 1151-K

Unkelbach Paul [Hattie], wks B-McM Co, res 614 East ave

Unth Martin, laborer, bds 283 S Main

UPHAM-BROUSE CO THE, W A Upham pres, E A Upham vice pres, C A Brouse sec and treas, dry goods, millinery, carpets, wall paper, shoes, photographs etc, cor Market and Main, both Phones 93

UPHAM EDMUND A [Mary T], vice pres The Upham-Brouse Co, res 503 Fairfield ave

Upham Grace M, res 34 Oakdale ave

UPHAM WILLIAM A [Louise B], pres The Upham-Brouse Co, res 34 Oakdale ave

Upham Wm L, student, res 1084 Laird

Upington Thomas, res 651 Carroll

Uplinger Clark K, cooper, res 1179 Fifth ave

Uplinger Maud E, res 682 Harvard

Uplinger Peter T [Clara A], carpenter, res 1179 Fifth ave

Upson Julia F, res 174 E Market

Upson Maud L, clerk Botzum & Co, res 138 Good

Upson Hon Wm H [Julia A], res 174 E Market

Ur John, laborer, bds rear 193 S Main

Ur Paul, laborer, bds rear 193 S Main

Urban Edward, res 612 Sherman

Urban John [Josephine], motorman, res 679 Yale

Urban John [Mary], wks Colonial S & I Co, res 612 Sherman

Urie Mrs Eliza J (wid Darain), res 1122½ S Main

Urie Jay K, wks Goodrich Co, res 1122½ S Main

Urlik Louis, wks Akron P & P Co, bds 142 E Exchange

Urmsen Albert, wks Goodrich Co, res 67 E Furnace

**QUEENSWARE...SILVERWARE...TIN-
WARE AND OTHER WARES AT**

MAHAFFEY'S YOUR CREDIT
IS GOOD

PATENTS, WILCOX, PARSONS & BURCH

40-44 Central Savings & Trust Building

AKRON CITY DIRECTORY

889

Urmson David [Mary], res 67 E Furnace
Urquhart Wm R, draftsman Goodyear Co, rms 331 Perkins
Urspringer Paul [Mary], blacksmith, res 619 E Exchange
Usner Carrie, res Fouse ave
Usner Mrs Elva (wid Diller L), res s s E Tallmadge ave
Usner Jacob A [May], wks Werner Co, res Fouse ave
Usner Mamie M, res Fouse ave
Utterbeck Mrs Elizabeth, res 42 Lods
Utterbeck Zilpah, res 42 Lods

Visitors Always

Welcome at

[V]

THE M. T. CUTTER CO

10 South Howard St.

Vader Henry [Mary E], blacksmith, res 82 Nickel
Vaile Harry E [Mary E], wks G W Cereal Co, res 516 E Buchtel
Valah Samuel [Anna], laborer, res 431 Wooster ave
Valascheck Adam, laborer, bds 156 N Case ave
Valcheck Michael, laborer, bds 103 Williams
Valencheck John, laborer, bds 71 S Case ave
VALENTINE A HOWEY [Laura A], asst cashier The First
National Bank, res 76 Hamilton ave
Valentine Anthony [Anna], wks D R Co, res 711 Sherman
Valentine Anthony jr, wks Ent Mfg Co, res 711 Sherman
Valentine Ernest D [Norma E] (Union Automobile Garage Co),
res 33 S College
Valentine Jacob [Pauline J], wks D R Co, res 386 E Voris
Valkocheck Charles, laborer, bds 125 N Case ave
Vallen Alfred R [Catherine M], carpenter, res Julien
Vallen Ithiel [Mary C], res 42 West
Vallen Jeannette M, stenographer, res 352 Crosby
Vallen Lorenzo M [Matilda M], painter, res 170 N Portage path
Vallen Mrs Margaret (wid Oscar), res 352 Crosby
Vallen Omar R, wks Am Cereal Co, res 170 N Portage path
VanBuren Harmon, engineer Hotel Buchtel, res same
VanBuren Richard [Mary], carpenter, res 403 Edgewood ave
VanBuskirk Cora B, clerk Knox & Co, res 256 Codding
VanBuskirk George [Lyda A], carpenter, res 112 E Tallmadge av
VanBuskirk Joseph M [Cora B], merchant, res 256 Codding
VanBuskirk Joseph M jr, merchant, res 256 Codding
VanBuskirk Lourie E [Catherine A], carpenter, res 464 Butler av
VanBuskirk Lyman M, driver P O, res 256 Codding
VanBuskirk Mont V, wks P T McCourt, rms 13½ E Market
VanCamp George E [Fannie], boat builder, res 882 Bell
VanCantfort George, clerk Galvin-Mc Q Co, res 350 N Howard

FROM A MUSTARD LADLE
TO A PUNCH BOWL

BUCKEYE SUPPLY HOUSE

RIGHT FURNITURE AT RIGHT ... PRICES B. L DODGE

890

THE BURCH DIRECTORY CO'S

VanCantfort Martha R, res 350 N Howard
VanCantfort Maurice, wks D R Co, res 350 N Howard
VanCantfort Victor [Nellie], foreman, res 350 N Howard
VanCantfort Victor jr, wks Am Cereal Co, res 350 N Howard
Vance Mrs Catherine W (wid John), res 346 Crosby
Vance Charles A, wks Goodrich Co, res 345 Wooster ave
Vance Edna M, stenog Firestone Co, res 346 Crosby
Vance J Ford [Mabelle A], savings teller Second National Bank,
res 67 Grand ave
Vance J Henry [Gertrude L], with Goodrich Co, res 402 Crosby
Vance P Edward, wks Goodrich Co, bds 304 Poplar
Vance Thomas [Mary E], machinist, res 443 Vine
Vance Thos H, dispatcher C A & C, bds 124 N College
Vance Wm H, mgr Wizard Nov Co, rms The Gothic
VanCole Bert [Jenne], salesman M H Crumrine, res 25 N Valley
Vandall Fierar, laborer, bds 189 Jewett
Vandegrift Charles W [Elizabeth], wks D R Co, res 437 Spicer
Vanderhoof Alice, stenog D R Co, bds 206 Beck ave
Vanderhoof Wm M [Anna E], rubberworker, res 447 S Maple
Vandersall Arthur W [Minnie J] wks Ak B Co, res Kenmore
Vandersall Clara E, teacher, rms 740 S Main
Vandersall Elmer L [Retta], wks D R Co, res 711 Harvard
Vandersall Ora L, stenog May & F, res 191 Bowery
Vandervoort Mrs Lydia E, res 158 S High
VanFossen Mrs Margaret (wid Thomas B), res 223 Carroll
VanHyning Alice R, res 274 W Cedar
VanHyning Arthur R, clerk, res 274 W Cedar
VanHyning Henry [Alice E], rural carrier, res 274 W Cedar
VanHyning Minnie C, res 274 W Cedar
VanHyning O Roy [L Maud], lettercarrier, res 231 Euclid ave
VanHyning Mrs Sophia R (wid Frank), res 517 Edgewood ave
Vanke Emil [Elizabeth], wks Flower Mantel Co, res 679 Harvard
Vanker Fred [Anna], laborer, res 372 Buckeye
Vanker Frederick jr, laborer, res 372 Buckeye
Vanker Ludwig, laborer, res 372 Buckeye
VanKirk Harry G, collector Peoples Ice Co res 669 Schiller ave
VanKirk Joseph E, clerk, res 669 Schiller ave
VanKirk Mrs Julia (wid John K), res 669 Schiller ave
VanKirk William [Catherine], clerk Klages Co, res 127 W State
VanLuren Herbert [Julia], laborer, res 248 Ira ave
VanMeter Archibald J, clerk Goodrich Co, rms 112 S College
Vann Almon G [Mary E], motorman, res 17 E Voris
Vann Otus [Lydia L], res 816 E Market
VanNess Clair L, student res 244 Cable place
VanNess Lester C [Margaret], hatter I S M Co, res 244 Cable pl

IF YOU USE BEER AT HOME
WHY NOT GET THE BEST?

BURKHARDT'S

"SELECT EXPORT"
BOTH PHONES 259

HARPER DRUG CO. Professional Prescriptionists

8 E. MARKET AND 59 S. HOWARD STS.

AKRON CITY DIRECTORY

891

VanOsdale David [Ida A], teamster, res 284 Brown
Vanosdale Mary, res 272 S High
VanOsdale Wm B, res 284 Brown
Vanousdale Mrs Anna, res 86 N High
VanPatten Wm J, shoecutter, res 420 Spicer
VanSickle Adolph A, dyer C A Reeser, rms 21 N Broadway
VanSickle John I, wks Goodrich Co, res C W Prior
VanWinkle Paul B, printer Com Ptg Co, bds Arlington Hotel
Varga Gabriel [Anna], wks D R Co, res 721 Amherst
Varga Mrs Mary, res 721 Amherst
Varrecchia Antonio [Luigi], laborer, res 250 W Exchange
Vaughan Cornelius [Catherine], wks Goodrich Co, res 841 May
Vaughan Edward, wks Wellman-S-M Co, rms 471 Water
VAUGHAN JOHN R [Margaret A] (Voris, Vaughan & Vaughan), res 539 Crosby
Vaughan John T, grocer 107 Bartges, rms 95 Same
VAUGHAN WM T [Minnie D] (Voris, Vaughan & Vaughan), res 333 S Maple
Vaughn Catherine A, res 1047 S Main
Vaughn C Q, salesman, rms 27 Kelly Block
Vaughn Ella F, res 1047 S Main
Vaughn Ellwood, wks Kile Mfg Co, rms 955 May
Vaughn Maurice [Julia], tallyman B & O, res 1047 S Main
Vaughn Maurice W, wks D-R Co, res 1047 S Main
Vaughn Nora M, res 1047 S Main
VEDDER JOHN B [Katheryne A], dentist 232 Dobson Bldg cor Main and Viaduct, People's Phone 444, res 63 Adolph ave, People's Phone 496
Vegso Frank, wks Paper Mills, bds 215 S Broadway
Veigel Carl, salesman R L Landis, rms 366 S High
Veion Sidney [Nellie I], driver, res 231 E Exchange
Veion William H, driver, res 231 E Exchange
Velnitzki Tony [Mary], laborer, res 94 N Canal
Veltman Bert, conductor st ry, rms 1055 S Main
Venie Michael, laborer, bds rear 449 N Arlington
Veninger Paul [Katie], wks Ak Selle Co, res 675 Miami
Venner Mrs Albertina, res 353 Jackson
Venner Anna E, res 353 Jackson
Venner August W [Lottie A], wks Goodrich Co, res 512 Bowery
Venner Bertha C, res 353 Jackson
Venner Emma H, res 353 Jackson
Venner Hartman H [Edith M], timmer, res 347 Howe
Venner Lizzie A, res 353 Jackson
Venner Mary J, res 353 Jackson
Venters Lester E [Minnie B], clerk Salt Co, res 183 Hyde ave

WM. H. EVANS & SON INSURANCE AND LOANS
CORNER MILL AND HOWARD STS.

Veon Bertha M, res 169 Gale
Veon Mrs Ellen (wid Robert), res 353 Sherman
Veon Fred G [Nora M], wks Paper Mill, res 453 Water
Veon George W [Iola A], policeman, res 169 Gale
Verish John, laborer, bds 1125 Moore
Vernotzy John [Veronica], wks Am H R Co, res 121 Campbell
Vernotzy John jr [Emma], wks Am H R Co, res 138 E Voris
Vernotzy Joseph, res 121 Campbell
Vernotzy William, res 121 Campbell
Vertner Charles, motorman, rms 1047 S Main
Vesperman Henry [Augusta] molder, res 264 W Tallmadge ave
Vesperman Henry J, wks P B & Mc D, res 264 Tallmadge ave
Vesperman William, wks Ent Mfg Co, res 264 W Tallmadge ave
Vespermann Charles [Louise L], shoemaker, res 794 Upson
Vespermann Lizzie M, res 794 Upson
Vest D Talmadge [Daisy E], shipper Con R T Co, res 468 E
Buchtel ave
Vetor Nellie, 2d cook Clarendon Hotel, res same
Viall Ada S, clerk L A Knofer, res 473 N Howard
VIALL ALBERT A, wholesale and retail hardwood lumber,
P O address Tallmadge O, People's Phone 6
Viall Charles L, wks Goodrich Co, res 67 S High
Viall Clyde, clerk Whitehead & Jennings, rms 18 S Summit
Viall Edward J [Mary A], saloon 13 N Howard, res 473 same
Viall Frank H [Rebecca G], res 67 S High
Viall Fred H, with E J Viall, res 473 N Howard
VIALL FRED S [Kate N] (Akron Plumbing & Heating Co),
res 615 Day
Viall George [Jennie], res 943 E Market
Viall Mrs Gertrude, hairdresser E V Glantz, res 50 S College
Viall Hannah, student, res 160 S Arlington
VIALL JAMES, res 976 E Market
Viall Mrs Louisa J (wid Jasper), res 121 W State
VIALL OTIS K [Daisy R], funeral director and embalmer, pic-
tures, frames etc, 919 E Market, res same, both Phones
VIALL RUTHERFORD H [Lulu M] (Akron Plumbing &
Heating Co) res 36 S College
Viall Thomas [Pleasant Delight], res rear 57 Cuyahoga
Viall Wesley A, teamster, res 67 S High
VIAVI COMPANY (Akron Branch), Mrs A Ross Read mgr,
134 E Market, People's Phone 308, hours 9 to 11 30 a m and
1 30 to 5 p m
Vibert August, glassworker, res 41 Lake
Vickers John wks B & O R R, bds 758 E North
Vickers Lulu I, res 322 Torrey

LACE CURTAINS AND DRAPERIES THE KIRK CO.
FINEST IN CITY

Victor Albert F, plumber, res 37 E North
Victor Albert M [Bridget M], sewer builder, res 37 E North
Victor Arthur B, machinist, res 37 E North
Victor Charles H [Arlie B], wks Ak Gas Co, res 305 N Howard
Victor Henry P [Anna M], vice pres A Roofing Co, res 697 Kling
Victor John A [Ada L] cabinetmaker, res 342 Harris
Viekus Joseph, laborer, bds 189 Jewett
Viele C Edwin [Anna], city fireman, res 69 E North
Viele Fannie G, res 550 E Market
Viele Fannie M, bkpr Robinson Clay P Co, res 550 E Market
Viele Henry C, res 550 E Market
Viele Mrs Maria J (wid Alexander), res 67 E North
Viele Mary J, res 550 E Market
Viele Olive P, stenog Akron Press, res 69 E North
Viereck Frank C [Emmia S], foreman Heepe, res 940 Jefferson av
Viereck Fred H [Rosina C], cooper, res 690 Grant
VIERING CHARLES T [May], private bank 316 S Main,
People's Phone 867, res 265 W North
Viering Christ [Rebecca], wks Robinson C P Co, res 227 S Main
Viering Hattie, res 641 Allyn
Viering Leander P [Sophia K], kilnburner, res 1225 Andrus
Viering Wm H, wks Robinson C P Co, res 227 S Main
VIERS & BERG (E J Viers, H C Berg), hatters and furnishers,
shirts to measure, 17 E Mill, People's Phone 1234-2
Viers Carrie E, res 82 W South
Viers Charles A [Carrie D], wks Am Cereal Co, res 82 W South
Viers Dwight E, wks Goodyear Co, res 388 W Chestnut
Viers Elisha J [Elethea R] (Viers & Berg), res 214 W Center
Viers George D [Gertrude A], tinner, res 202 E Tallmadge
Viers George W, res 213 W South
Viers John D, wks Am H R Co, res 213 W South
Viers John D [Allie M], wks XXth C Co, res 57 W York
Viers Lida L, res 82 W South
Viers Mrs Mary E, housekeeper, 604 Clinton alley
Viers Mrs Nancy A (wid Nathan), res 388 W Chestnut
Viers Paul L, wks Goodrich Co, res 82 W South
Viers Raymond E, wks Am Cereal Co, res 82 W South
Viers W Cloyd, bookbinder, res 288 W Chestnut
Viers Wm J [Alice R] teamster, res 288 W Chestnut
Vin Sullivan, wks N O T & L Co, bds 352 N Howard
Vincent Damicone, saloon, 157 S Main, res same
Vincent R Lincoln [Alzonia B], barber 485 Wooster ave, res 658
Edgewood ave
Vine James, bootblack cor Main and Howard, rms 141 S Howard
Vineyard Albert, wks Goodrich Co, bds rear 479 S Main

**LIFE INSURANCE MUTUAL BENEFIT . . .
... DURANT**

Vineyard Cyrus, wks Goodrich Co, bds rear 479 S Main
Vineyard William, wks Goodrich Co, bds rear 479 S Main
Vinez Chas E [Amelia], chef Detting & B, res 466 Rentschler ct
Vinez Frank, brickmaker, res 90 Lods
Vinez George W, clerk Detting & B, res 90 Lods
Vinez J Joseph [Irene], restaurant 180 S Main, res same
Vinez John J [Rebecca], res 90 Lods
Vinez Philip, wks Werner Co, res 90 Lods
Viningre Fred [Fannie B], wks Salt Co, res Kenmore
Vinnedge Sue, teacher, rms 34 Spruce
Virtue Mrs Minnie L (wid Dr C Wellington), res 76 Grand ave
Vissa Eugene, mgr Vissa M & M Co, bds 218 S High
Vissa Mosaic & Marble Co, E Vissa mgr, 880 S Main
Visuch Joseph, laborer, bds 416 S Broadway
Vitou Peter C, res 676 Sherman
Vogelbar Emil, wks Burger I Co, res 883 S High
Vogelbar William [Wilhelmina], wks F T & R Co, res 883 S High
Voges Wm F, trav auditor D R Co, rms 193 Perkins
Voght John N [Margaret C], wks Harrington, res 46 S Howard
Vogt Christ [Mary E], res 393 Bowery
Vogt Christ D, wks Werner Co, res 630 Crouse
Vogt Clarence [Alice], res Atlas
Vogt Eva, res Atlas
Vogt Frank L [May C], clerk, res 780 E Buchtel ave
Vogt Gustav [Pearl A], wks Weiner Co, res 197 Ravine
Vogt Henry [Lovina], supt of parks, res 711 E Market
Vogt Irving K, rms 392 S Main
Vogt Joseph [Mary], watchman, res 630 Crouse
Vogt Louis, wks Salt Co bds 126 Ira ave
Vogt Mrs Mary J (wid Joseph), res Atlas
Vogt Oliver O, res Atlas
Vogt Wm A, res Atlas
Vogt Wm B, wks Ak Germania, res 630 Crouse
Vogt Wm H [Mary L], trav salesman, res 46 S Broadway
Volity Joseph, laborer, res w s S Main ext
Volk Albert [Harriet B], potter, res 1158 E Market
Volk Catherine A, res 353 Brown
Volk George [Elizabeth], res 353 Brown
Volk George W, ballplayer, res 353 Brown
Volk John [Katie], wks Burkhardt's, res 775 Washington
Volk Julius F, molder, res 353 Brown
Volk Konrad, laborer, bds 425 Sherman
Volk Mrs Louise, res 887 Holloway
Volke August [Bertha], laborer, res 1231 Audrus
Volkman John [Katherine], wks McNeil B Co, res 341 E Voris

WOLFSPERGER WATCH THE SIGN | .: 54 EAST MARKET .: PEOPLE'S PHONE 1710
"MORE WORK"

Volpe Salvatore [Mary], potter, res 1192 Third ave
Volz Edward J [Margaret A], res 436 Allyn
Volz Fred W, rms 184 W State
VonAlt John [Frederica], wks Goodrich Co, res 594 Washington
VonGunten Christ [Fanny], stonemason, res 1103 Bellows
Vongunten Christ [Mary M], wks C Sign Co, res Kenmore
VonGunten Edward wks D R Co, bds 244 Euclid ave
Vongnten Fred R [Mary], milk dealer, res 804 S Maple
VonGunten John, res 377 W Thornton
VonGunten John J, wks Colonial S & I Co, res 1103 Bellows
VonGunten Rudolph E, res 1103 Bellows
VonKanel Alice M, res 21 N Broadway
VonKanel John [Mary], res 21 N Broadway
VonKanel Louise C, mgr VonKanel's Quality Shop, res 21 N
Broadway
VON KANEL'S QUALITY SHOP, 327 S Main

Von Kanel's Quality Shop

... DEALER IN ...

FANCY AND STAPLE GROCERIES

FRUITS AND VEGETABLES IN SEASON

DELICATESSEN GOODS AND HOME BAKING

L. C. VON KANEL, Mgr.

BOTH PHONES

327 S. MAIN ST.

Vorderman Mrs Ellen, res 1015 Haynes
Vorderman Frank C [Alberta], wks Goodrich, res 1015 Haynes
Vorderman Wm A [Rose E], wks Wise F Co, res 250 James
Vorhees J Bruce, wks Goodrich Co, rms 372 S High
Vorintch Peter, laborer bds 111 N Case ave
VORIS EDWIN F [Lizzie U] (Voriss, Vaughan & Vaughan),
res 77 Fir, Bell Phone Main 831
Voriss Elizabeth, student, res 77 Fir
Voriss Mrs Lizzie H (wid Hon Alvin C), res 146 N Forge
VORIS, VAUGHAN & VAUGHAN, see next page
Voriss Wm S, wks Stirling Co, res 77 Fir
Voronich Mike, laborer, bds 847 Robinson
Vorwerk Jacob, res 194 Myrtle place
Vorwerk Julius [Elizabeth], res 185 E York
Vorwerk Louise C, res 194 Myrtle place
Vorwerk Otto, wks C A & C Ry, res 194 Myrtle place
Vorwerk Robert W, wks Goodrich Co, res 185 E York

N. Y. CANDY KITCHEN Fine Confectionery
19 SOUTH HOWARD STREET.

THE GLOCK-KORACH CO. READY-TO-WEAR STORE
82 S. MAIN. BOTH PHONES

896

THE BURCH DIRECTORY CO'S

VORIS, VAUGHAN & VAUGHAN, (E F Voris, W T Vaughan, J R Vaughan), attorneys at law, 70 S Main

Voris, Vaughan & Vaughan

Attorneys and Counselors at Law

OFFICE 70 SOUTH MAIN ST.

People's Phone 762

Bell Phone 449

Schumacher Block

VOSBURG JOHN A, Constable 74 S Main, People's Phone 1380,
res 43 N Broadway

Vosburg Mary E res 43 N Broadway

Vosburg Minnie A, res 43 N Broadway

Voss Adeline G, res 336 E Exchange

Voss Mrs Mary C (wid Augustus H), res 336 E Exchange

Vossberg George [Helen], laborer, res 470 Sherman

Votaw Harry E [Eleanor], with Werner Co, res 472 E Buchtel

Voyda Joseph, laborer, bds rear 361 S Main

Vracharity Mike, laborer res w s S Main ext

Vulcan Varnish Works, R L Andrew pres, E H Bishop sec, cor
N High and Ridge

**Wanted, All to Buy
Shoes at**

[W]

THE M. T. CUTTER CO.
10 South Howard St.

Wach Edward J, res 194 Fountain

Wach Louis B res 194 Fountain

Wach Louis P [Victoria M], machinist, res 194 Fountain

Wachner Charles S, student, res 27 Adams

Wachner Edwin M, student, res 27 Adams

Wachner Fanny, student, res 27 Adams

Wachner Jacob H, res 27 Adams

Wachner Malvin, teacher, res 27 Adams

Wachner Sigmund [Mary], saloon 933 E Market, res 27 Adams

Wachner Sophia, res 27 Adams

Wachter Mrs Elizabeth (wid Andrew), res 500 Carroll

Wachter John M [Edna G], bookbinder, res 291 Berg

Wackerly Lewis C, lettercarrier, bds 91 Ann

Wackerly Wm W [Vina S], clerk S Freeman, res 204 S High

Waddell Cyrus K [Hilda M], driver H & S Co, res 426 E Voris

Waddell John W [Sarah A], res 653 Carroll

GET MARRIED YOUR CREDIT IS GOOD **MAHAFFEY'S**
AT

PATENTS, WILCOX, PARSONS & BURCH

40-44 Central Savings & Trust Building

AKRON CITY DIRECTORY

897

Wade Alfred H [Jennie], kilnburner, res s s Newton
Wade George W, wks Cereal Mill, bds 106 N Main
Wade Harry J, clerk Postoffice, res 1049 Clark
Wade John M, potter, res 1049 Clark
Wade Mrs Lillie, res 98 Cuyahoga
WADE MULFORD [Margaret P], mgr Lamprecht Bros & Co,
res 319 Rhodes ave, Bell Phone 1212X
Wade Thomas B [Elizabeth], res 1049 Clark
Wade Wm J, wks Fiebeger H Co, rms 66 Jackson
Waelde Catherine C, res 685 E North
Wagar Beecher H [Nellie I], carpenter, res 101 Mayfield ave
Wagar Peter H, carpenter, res 143 E Tallmadge ave
Wagenknecht Henry J [Mary C], shoemaker 125½ E Exchange,
res 319 E Crosier
Wagenknecht Henry W, wks Akron Mfg Co, res 319 E Crosier
Wegenknecht Mary D, res 319 E Crosier
Wages Frank W, res 1278 Curtis
Wages Leonard I, wks Linoleum Co, res 1278 Curtis
Wages Louis C S [Esther E], wks C A & C, res 1278 Curtis
Wages May O, res 1278 Curtis
Waggoner Charles A [Elizabeth H], real estate, res 56 Adolph
Waggoner Charles A [Lottie M], wks G'drich Co, res 796 Huron
Wagner Angela, res 890 Huron
Wagner Anna, res 890 Huron
Wagner Arthur A, res Kenmore
Wagner Benj A, watchman, res Kenmore
Wagner Bertha, res 890 Huron
Wagner Carrie E, student, res 1049 Johnston
Wagner Casper, wks Am H R Co, res 890 Huron
Wagner Casper [Mary], wks D R Co, res 805 St Clair
Wagner Charles, wks Am H R Co, res 890 Huron
Wagner Edwin [Elizabeth H], real estate 302 Hamilton Bldg, res
584 W Market
Wagner Elmer E, wks D R Co, res 976 Boulevard
Wagner Frances W, res 176 Bowery
Wagner Frank W, barber 176 Bowery, res same
Wagner George [Dora], wks Salt Co, res 1112 Taylor
Wagner George P, wks D R Co, res 976 Boulevard
Wagner George W [Mary], fireman, res 1049 Johnston
Wagner Grace A, res rear 518 N Arlington
Wagner Hannah E, res 1112 Taylor
Wagner Henry, res 890 Huron
Wagner J George [Louise], wks Salt Co, res 976 Boulevard
Wagner James [Selma], wks Power House, res 540 Beacon
Wagner Jean M, student, res 584 W Market

EVERYTHING TO FURNISH A **BUCKEYE** SUPPLY
FIRST-CLASS BAR **HOUSE**

LARGEST SELECTION OF OPEN STOCK DINNER WARE IN THE CITY B. L DODGE

898

THE BURCH DIRECTORY CO'S

- Wagner John [Lillie], wks Goodrich Co, res 193 W Thornton
Wagner John M [Elizabeth], kilnburner, res 386 Black
Wagner Joseph F, repairman, res 465 Douglas
Wagner Lafayette [Hattie], wks Paper Mill, res Kenmore
Wagner Laura A, res 976 Boulevard
Wagner Libbie S, res 1112 Taylor
Wagner Louise, headwaiter Windsor Hotel, res same
Wagner Mrs Margaret, res rear 518 N Arlington
Wagner Moses A [Anna], watertender, res 453 Water
Wagner Pearl reporter Akron Press, res 1049 Johnston
Wagner Philip [Anna], machinist, res 890 Huron
WAGNER PHILIP G, (Century Cycle Co), res 890 Huron
Wagner Philo J [Nellie M], wks Ak Lumber Co, res 16 McCoy
Wagner Robert E [Laura], shooting gallery 155 S Main, res same
Wagner Vernon, wks Akron El Co, rms 1082 S High
Wagner Wilbur C [Luella], clerk O'Neil & Co, res 724 May
Wagoner Aaron [Amanda], office 310 Everett Bg, res 233 Perkins
Wagoner Edith M, res 182 E Crosier
Wagoner Frank H [Susie M], wks Am H R Co, res 209 E Mill
Wagoner Harvey P [Anna C], wks Werner Co, res 198 E York
Wagoner Jesse O [Minnie M], bartender, res 182 E Crosier
Wagoner John A [Mary E], res 577 E Market
WAGONER JOHN H [Edith M] (Wagoner & Marsh), res 52
Beck ave, People's Phone 815
Wagoner John J [Catherine], res 359 Park
WAGONER & MARSH, (J H Wagoner, G C Marsh), boots and
shoes 36 S Main, People's Phone 699, Bell Phone 1035-K
WAGONER PHILIP, County Commissioner, res 268 S Balch
Wagoner Wm W^r [Mary L], cashier Erie R R, res 612 E Buchtel
Wahler Andrew [Catherine], clerk, re s 149 Cuyahoga
Wahler Mrs Emma, res 728 Bellevue
Wahler Mrs Lena (wid Edward), res rear 155 Cuyahoga
Waickman Peter [Mary L], woodworker, res 134 McCoy
Waickmann Catherine M, res 205 Cross
Waickmann George J, wks D R Co, res 205 Cross
Waickmann Joseph [Theresa], res 205 Cross
Waickmann Leo, clerk, res 205 Cross
Waickmann Max, broommaker, res 205 Cross
Wailand Adam [Rose], laborer, res rear 193 S Main
Wait George B [Lois], salesman Ware C Co, res 28 Lake
Waite Alfred C, shipping clerk, res Home ave
Waite C Ray [M Leona], wks W & B Mfg Co, res 605 Sherman
Waite Charles M, janitor, res 605 Sherman
Waite Ethel M, res 354 S Maple
Waite Floyd E, law student, res Home ave

BURKHARDT'S BEER LEADS THEM ALL. TRY A **259**
CASE. BOTH PHONES

HARPER DRUG CO. PHOTOGRAPH SUPPLIES

8 E. MARKET AND 59 S. HOWARD STS.

AKRON CITY DIRECTORY

899

Waite Geo E [Angeline M], engineer S L & B Co, res 354 S Maple
Waite Harry W, clerk, res 354 S Maple
Waite John R [Caroline], plumber, res 135 Ira ave
Waite Seth A, res 383 Pearl
Waite W Frank [Jessie M], farmer, res Home ave
Waite Wm F [Louisa], saloon 110 Carroll, res 441 Pearl
Wakeman Henry [Sarah A], res 369 W North
Wakeman Joseph A, wks Goodrich Co, bds 697 Bowery
Wakeman Theodore W, attorney and claim agent N O T & L Co,
res 369 W North
Walahola John, laborer, bds rear 449 N Arlington
Waldbeiser Mrs Blanche, res 21 Green
Waldeck Peter, res 301 Sumner
Waldkirch Mary E, res 164 W Cedar
Waldkirch Norman [Lydia], milk dealer, res 164 W Cedar
Waldkirk George J, laborer, res 456 Brown
Waldkirk John [Emma], brakeman, res 452 Brown
Waldkirk Mrs Mary E (wid John), res 456 Brown
Waldman August F [Ella A], wks Goodrich Co, res 414 Pine
Waldmann Maud A, wks 91 S Forge
Waldorf Burdette E, student, res 637 Wooster ave
Waldorf Inez I, student res 637 Wooster ave
Waldorf Louva E, res 637 Wooster ave
Waldorf Ross D, student, res 637 Wooster ave
Waldorf Shoe Store, 34 S Howard
Waldorf Wm R [Mary C], wks Goodrich Co, res 637 Wooster av
Waldron Guy R, student, res 171 Ash
Waldron Howard C [Mary T], stenog G'drich Co, res 402 Carroll
WALDRON LUCIEN P [Mattie F], physician and surgeon 81
S Howard 2d floor Kelly Block, hours 7 to 9 a m, 12 30 to 2
and 5 to 8 p m, Peo Phone 1169, res 171 Ash Peo Phone 501
Waldron Lucien P jr, pressman, res 171 Ash
Waldron Manley J [Margaret M], clerk G'drich Co, res 111 Good
Waldron Mary E, clerk O'Neil & Co, res 171 Ash
Waldron Mrs Nelhe, wks 18 Bowery
Waldschmidt Curtis, res 210 Crosby
Waldsmith Charles D, wks Goodyear R Co, res 318 Sterling court
Waldsmith Clarence M [Fanny], wks G'rich Co, res 611 Sherman
Waldsmith Frank S, wks Am Cereal Co, res 318 Sterling court
Waldsmith Harry H [Anna R], wks W & B Co, res 318 Sterling
Waldsmith Herbert E, salesman, rms 969 S Main
Waldsmith John, res 33 W Crosier
Waldvogel Agnes, student, res 84 Rhodes ave
Waldvogel Andrew [Lulu M] (Waldvogel & W), res 357 S Main
Waldvogel Anthony [Margaretta], res 84 Rhodes ave

WM. H. EVANS & SON FIRE INSURANCE AND MORTGAGE
LOANS. COR. MILL AND HOWARD

HOME-MADE BREAD AND CAKES MADE
TO ORDER. 66 SOUTH MAIN STREET :: E. J. ALDERFER

900

THE BURCH DIRECTORY CO'S

Waldvogel Cecilia, res 328 Allyn
Waldvogel George [Margaret], res 328 Allyn
Waldvogel Grace M, dressmaker, res 84 Rhodes ave
Waldvogel Ida R, res 181 E Buchtel ave
Waldvogel Jacob, saloon 181 E Buchtel ave, res same
Waldvogel John, res 445 Sherman
Waldvogel John P, res 181 E Buchtel ave
Waldvogel Joseph C, student, res 181 E Buchtel ave
Waldvogel Lawrence R, cashier May & F, res 84 Rhodes ave
Waldvogel Lena B, clerk W & B Mfg Co, res 181 E Buchtel ave
Waldvogel Lizzie, res 328 Allyn
Waldvogel Martha C, dressmaker, res 84 Rhodes ave
Waldvogel Reinhart [Elizabeth] (W & W), res 357 S Main
Waldvogel Theresa M, dressmaker, res 84 Rhodes ave
Waldvogel & Waldvogel (R & A), saloon 357 S Main
Waldvogel William, potter, bds 112 Otto
Wales Arvine C [Anna], barber Isenmann & C, res 31 N Maple
Walk Arthur F, res 480 Carroll
Walk Charles C, bkpr, res 480 Carroll
Walk Fred [Mary C], foreman Buckeye S P Co, res 480 Carroll
Walk Grace D, student, res 480 Carroll
WALKER A M & CO (A M Walker, Nathan Morse), insur-
ance, 48 Central Office Bldg

A. M. WALKER & CO.

INSURANCE

REAL ESTATE AND LOANS.

48 Central Office Building

People's Phone 516

Walker Albert G, wks S S P P Co, res 195 W South
WALKER ALBERT M [Esther M] (A M Walker & Co), law
student and asst court stenographer, res 498 E Exchange,
People's Phone 2042
Walker Alfred P [Ellen M], res 577 Upson
Walker Allen [Ida M], laborer, res 1109 Fifth ave
Walker Allen A, res 10 Spruce
Walker Anna L, clerk E J Alderfer, res 54 N Cook
Walker Anthony plumber, res 331 N Howard
Walker Asa, student, res 802 Yale
Walker Bertha L, res 871 Robinson

CHINA AND QUEENSWARE, THE KIRK CO.
25 & 27 S. HOWARD ST.

Walker Charles R [Adelia], teamster, res 802 Yale
Walker Edith, waiter Empire House, res same
Walker Edward [Mattie], res 461 Water
Walker Edward J [Daisy], coachman B G Work, res Perkins Hill
Walker Fauncetta M, res 350 Harris
Walker Frank A, molder, res 195 W South
Walker George [Minnie], coachman Mrs Work, res Perkins Hill
Walker George H, salesman Goehring Mfg Co, bds 131 E Market
Walker George M, wks Goodrich Co, res 313 Newton
Walker James, wks Kile Mfg Co, rms 1103 Sweitzer ave
Walker James C [Mary M], wks Goodyear Co, res 313 Newton
Walker James W [Mary A], wks W-S-M Co, res 141 Lake
Walker John H [Myrtle M], laborer, res 350 Harris
Walker John L [Jessie], teamster, res 227 Bruot alley
Walker John O, wks Goodyear Co, res 313 Newton
Walker Lydia A, student, res 802 Yale
Walker Mary, wks 41 N Howard
Walker Mary, res 1109 Fifth ave
Walker Mary C, res 195 W South
Walker Myrtle, res 581 Upson
Walker Orrin L [Emma], elevator opr, res 278 Berg
Walker Otto, wks Goodrich Co, bds 709 Upson
Walker Perry M [Katie M] (Gilbert & Walker), res 54 N Cook
WALKER & PONTIUS, (W P Walker, J J Pontius), dealers in
fresh, salt, and smoked meats, game and poultry 591 Upson
cor Adams, both Phones 886
Walker Richard B, res 166 Fir
Walker Samuel E, salesman Goodrich Co, rms 35 S Union
Walker Virgil M, wks Goodrich Co, res 313 Newton
Walker William, porter F Cohen
Walker Wm H, wks Goodyear Co, res 313 Newton
WALKER WM P [Alice L] (W & Pontius), res 871 Robinson
Walko Michael [Veronica], laborer, res 148 E Furnace
Walko Michael jr, res 148 E Furnace
Walkup Edgar L, clerk D R Co, res 642 Coburn
Walkup Mrs Eliza (wid Stephen L), res 642 Coburn
Walkup Lulu, milliner, res 670 Coburn
Walkup Royal A [Lydia E], bkpr F R Co, res 378 Glenwood way
Walkup Mrs Susan (wid Andrew), res 670 Coburn
Walkup Wm E [M Myrtle], chief insp A P Tel Co, res 728 Yale
WALL CLAUDE L [Grace M], mgr Dauntless Mfg Co, res 23
Grand ave
Wall Edna P, res 201 Bluff
Wall Frank [Mary J], wks Goodrich Co, res 736 Harvard
Wall Jason L, wks Dauntless Mfg Co, res 201 Bluff

MUTUAL BENEFIT PHONE 568. **EVERETT BUILDING** ;.
DURANT.

WE HAVE SPECIAL FACILITIES FOR REFINISH- ING AND RE-UPHOLSTERING. **B. L. DODGE**

902

THE BURCH DIRECTORY CO'S

Wall Mabel N, res 201 Bluff
Wall Maud A, res 201 Bluff
Wall Rodney W [Daisy M], teamster, res 170 Otto
Wall W Henry [Ella], wks Kasch R Co, res 201 Bluff
Wallace Frank W [Anna B], wks D R Co, res 789 S High
Wallace Fred A, clerk A J Stelzer, res 619 N Howard
Wallace George A [Amanda], hammerman, res 196 W Chestnut
Wallace George H [Katie], wks D R Co, res 759 S High
Wallace George W [Bridget], laborer, res 90 W Buchtel ave
Wallace Harvey, hammerman, res 196 W Chestnut
WALLACE HERBERT T, district mgr Edgar Merchants' Exchange, mgr Green Trading Stamp Co, rms 18 S Broadway
Wallace John A [Lillian F], laborer, res 619 N Howard
Wallace Lewis V [Alvaretta], carpenter, res 418 Bruner
Wallace Robert [Susan M], wks Hankey L Co, res 755 S High
Wallace Robert H [Jennie C], wks Goodyear Co, res 923 Hazel
Wallace Samuel P [Belle K], res 137 Perkins
Wallace Thomas F [Mary E], stone cutter, res 159 W North
Wallace Wm A [Catherine], tailor, res 766 Carlisle
Wallace Wm A [Emma M], laborer, res 667 S High
Waller George E [Emma W], supt A W P Co, res 348 Spencer
Wallington George, collector, rms 190 S High
Wallis Mrs Agnes L (wid Chandler L), res 210 W Chestnut
Wallis Alice I, teacher, res 210 W Chestnut
Wallis Clark S [Jessie B], machinist, res 750 Brown
Wallis Lee E, res 210 W Chestnut
Wallis Lucius S, machinist, res 210 W Chestnut
Wallraff Charles F, res 21 Steese
Walls James, teamster, rms 78 E Furnace
Walser Charles, wks Goodrich Co, res 635 Cuyahoga
Walser John P, wks A Adamson, res 635 Cuyahoga
Walser John U [Louisa], wks Ak Soap Co, res 635 Cuyahoga
Walsh Anna L, res 646 Sherman
Walsh Bert [Amelia], flagman, res 581 Home ave
Walsh Cecilia, res 646 Sherman
Walsh Charles T, wks L & T Candy Co, res 359 Buckeye
Walsh Ethel, stenog First Natl Bank, res Barberton O
Walsh Harry, coachman, res 359 Buckeye
Walsh Mrs Helen (wid Thomas), res 646 Sherman
Walsh James, wks Erie R R, bds 322 S High
Walsh James J [Georgina], tinner, res rear 337 Washington
Walsh John H, clerk I S Myers Co, res 359 Buckeye
Walsh Joseph, wks D R Co, res 359 Buckeye
Walsh Joseph J [Margaret], wks Am H R Co, res 706 Sherman
Walsh Matthew, wks Goodyear Co, res 322 S High

WOLFSPERGER

Combination Fixtures
WIRE FOR ME
And I will Wire for You

54 EAST MARKET
PEOPLE'S PHONE 1710

Walsh Maud, res 359 Buckeye
Walsh Michael E [Elizabeth], tel opr. res 458 Clover
Walsh Michael H, wks Am H R Co, res 646 Sherman
Walsh Patrick [Elizabeth], sec foreman Erie, res 420 Allyn
Walsh Ruth, res 646 Sherman
Walsh Thomas J [Nellie H], picture framing, res 810 Rhodes ave
Walsh Thomas P [Gertrude], laborer, res 379 E Voris
Walsh Timothy [Nellie], foreman B & O, res 359 Buckeye
Walsh Timothy A [Lillian M], pressfeeder, res 343 Wabash ave
Walsh Wm V [Lena], wks D R Co, res 447 Grant
Walter Byron H [Etha], carpenter, res 242 Miles
Walter Ernest G [Ada V], wks Am Cereal Co, res 126 S Maple
Walter Frank E, civil engineer, res 242 Miles
Walter Homer S [Grace H], wks Goodrich Co, res 156 S Maple
Walter John L, civil engineer, res 242 Miles
Walter Rudolph J [Electa J], saloon 13 S Howard, res same
Walter William, saw filer, rms 9 Federal
Waltermire Mrs E, Gertrude (wid Charles P), res 109 Adolph ave
Walters Bert E [Gay], wks D R Co, res 686 Rhodes ave
Walters C Harry, laborer, res 499 Sumner
Walters Charles D [Bertha E], engineer Erie, res 790 Coburn
Walters Charles F, machinist, res 499 Sumner
Walters Cyrus M [Cora A], carpenter, res 268 Jackson
Walters Frank A, wks Goodrich Co, rms 136 W Miller ave
Walters George [Minnie M], Goodrich Co, res 256 Jackson
Walters Harry D, wks D R Co, res 268 Jackson
Walters Harry H [Zelia M], mgr real estate dept McIntosh-
Baum Co, res 594 Blaine ave
Walters Henry [Emma], bartender, res 81 S Maple
Walters Howard H, real estate, 246 E Exchange, res same
Walters John, wks D R Co, rms 136 W Miller ave
Walters John H [Amelia E], machinist, res 246 E Exchange
Walters Joseph, wks Goodrich Co, rms 136 W Miller ave
Walters Lawrence, houseman Empire House, res same
Walters Margaret, student, res 499 Sumner
WALTERS NED K [Maggie M], dealer in wines, liquors and
cigars 1130 S Main, res same
Walters Ray C, barber, res 268 Jackson
Walters Robert E, barber, rms 218 S Main
Walters Samuel [Mary], wks W & B M Co, res 590 Washington
Walters Theo A [Laura A], dept mgr O'Neil's, res 25 N Broadway
Walterscheidt Herbert [Caroline], baker, res 641 Sumner
Walterscheidt Lena, res 641 Sumner
Waltman Joseph R [Lilian R], wks Erie, res 80 Cotter ave
Walton Charles L [Maud L], wks Goodrich Co, res 436 Locust

PURE GOODS ARE ALWAYS THE BEST. N. Y. CANDY KITCHEN

THE GLOCK-KORACH CO. MILLINERY AND LADIES FURNISHINGS--82 S. MAIN ST.

904

THE BURCH DIRECTORY CO'S

Walton Minnie L, teacher, rms 740 S Main
Walton N A, foreman Werner Co, bds Frankfort House
Walton Nola L, wks 129 Rosewell
Waltz Anthony [Sarah], patternmaker, res 214 W South
Waltz Bert A, student, res Grace court
Waltz Catherine, res 1110 Johnston
Waltz Charles A [Isie O], wks Goodrich Co, res 200 W South
Waltz Charles O [Jennie M], clerk H & S Co, res 733 S Maple
Waltz Charles S, wks O'Neil & Co, res e s S Arlington
Waltz David J [Laura E], res 47 Rhodes ave
Waltz Earl E [Elmira E], clerk, res 577 W Market
Waltz Edgar P [Cora H], lettercarrier, res 400 Jackson
Waltz Ernest R [Christina O], wks Am Cereal Co, res 250 Crosby
Waltz Fillmore E, wks S T O C Co, rms 802 Harvard
Waltz Floyd E, clerk D R Co, res 529 Crosby
Waltz Frank [Minnie], conductor st ry, res 205 Abel
Waltz Frank W, clerk Akron Ptg & P Co, res 47 Rhodes ave
Waltz Frederick, res 214 W South
Waltz George H [Margaret], rubberworker, res 53 S Maple
Waltz Grace I, res e s S Arlington
Waltz Irving A [Mary A], wks May & F, res 133 Merriman
Waltz Jennie, res 214 W South
Waltz Jessie V, prin Fraunfelter School, res 47 Rhodes ave
Waltz Luvander [Minnie], carpenter, res Grace court
Waltz Minnie G, res 47 Rhodes ave
Waltz Raymond M, student, res Grace court
Waltz Wm C, patternmaker, res 214 W South
Waltz Wm J, student, res 47 Rhodes ave
Waltz Wm L [Carrie E], blacksmith 14 E Miller ave, res 529
Crosby
Waltz Wilson [Melvina], gardener, res e s S Arlington
Walzer Mrs Catherine (wid Louis), res 11 N Summit
Walzer Joseph L [Nellie M], res 704 S Main
Walzer Lulu L, clerk S H Knox & Co, res 704 S Main
Wamack Albert, plasterer, bds 37 W Thornton
Wanamaker Daniel, res 629 E Market
Wanamaker Hon Reuben M [Fanny J], Common Pleas Judge,
res 629 E Market
Wanderer Frank res 782 Commins
Wanderer Henry A [Elizabeth], wks A H R Co, res 782 Commins
Waner Charles H [Allie M], wks Ak Belting Co, res 403 Doyle
Waner Henry [Anna E], tailor, res 286 W North
Wang Myrtle, waiter Frankfort Hotel, res same
Wangelin Louis, clerk Mueller Bros, res 138 E Tallmadge ave
Wanke Cecilia J, wks 99 S Union

A RELIABLE INSTALLMENT HOUSE & MAHAFFEY'S

PATENTS, WILCOX, PARSONS & BURCH

40-44 Central Savings & Trust Building

AKRON CITY DIRECTORY

905

Wanner Lizzie, wks 160 S Arlington
Warburton Harry E [M Olive], Com F A B & O, res 308 Berg
Warburton M Maud, stenog B & O, res 308 Berg
Warburton Mrs Sarah A (wid Albert H), res 308 Berg
Ward Charles C [Daisy A], fireman, res 339 Power
Ward Glen D [Minnie G], clerk, res 316 Water
Ward J C, bds 491 S Main
Ward John [Ann], wks D R Co, res rear 27 Cross
Ward Wm W^r [Della], fireman C A & C, res 66 Bachtel ave
Warden John J [Minnie B], cement worker, res 522 N Howard
Warden John W [Laura A], insurance, res 522 N Howard
Warden Lee C, clerk Robinson C P Co, res 522 N Howard
Warden Mrs Milhe M (wid Oliver), res 209 Westwood ave
Warden Pearl L, clerk O'Neil & Co, res 522 N Howard
Warden Wade E [Bessie M], chief clerk Erie, res 347 Sumner
WARDEN WM F [Ida M], pres and gen mgr The Burt Manufacturing Co, res 34 Brown ave People's Phone 1622
Ware Albert H, treas Ware Candy Co, bds 131 E Market
Ware Candy Co, W H Deeter (Myersdale Pa) pres, C L Ware (Brookville Pa) vice pres, E J Hoskin sec, A H Ware treas, 29 N Howard
Ware Charles H [Leona], res rear 279 Park
Ware Danelia, res 245 S High
Warensford Louis W, wks D R Co, bds 251 W^r Crosier
Warensford Walter I, wks D R Co, res 251 W^r Crosier
Warhus Frank [Nora R], wks Ak Gas Co, res 160 Hickory
Waring Edward P [Mabel], cigars 218 S Main, res 89 W Exchange
Waring Mina, nurse, 264 Spicer
Warjon Mrs Anna (wid Wm J), res 1142 Johnston
Warjon Anna E, res 1142 Johnston
Warjon Gertrude, res 1142 Johnston
Warjon Shadrack [Elizabeth], res 1142 Johnston
Warjon Wm J, student, res 1142 Johnston
Warjon Wm M [Mary], grocer 1094 Johnston, res 1142 Johnston
Warman Emerson L [Rilla M], wks W-S-M- Co, res 70 W^r Miller
Warner Mrs Anna (wid Vincent), res 383 S High
Warner Mrs Anna, wks 342 S Broadway
Warner Mrs Anna E (wid Bennett B), res 579 Dayton
Warner Arthur E [Bertha A], with Gdrich Co, res 212 W Center
Warner August W, clerk Boston Store, res 768 Upson
WARNER AUGUSTUS, druggist 42 E Market, People's Phone 323, res 327 Bowery
Warner Bert E [Mame V], agent P Ins Co, res 98 Westwood ave
Warner Bessie B, res 105 N High
Warner Bessie E, res 46 S Walnut

BOTH PHONES 477 We can Please You in Bar and Hotel Supplies **BUCKEYE** SUPPLY HOUSE F. W. FUCHS, PROP.

EVERYTHING FOR THE BABY—GO-CARTS, || B. L. DODGE
CRIBS, HIGH CHAIRS. ETC. || 24 & 26 S. Howard St.

906

THE BURCH DIRECTORY CO'S

Warner Carl P, tiremaker, res 538 Carroll
Warner Charles C [Eldean], wks D R Co, res 840 Amherst
Warner Charles C [Louisa], shipping clerk, res 373 Wooster ave
Warner Charles E [Rose M], wks Goodrich Co, res 169 S College
Warner Charles F [Emma S], painter, res 791 Upson
Warner Charles W [Elsie M], wks Bryan Co, res 42 S Howard
Warner David H [Susanna], wks W & B Co, res 735 Kolb
Warner Delia, student, res 579 Dayton
Warner Dora B, clerk O'Neil & Co, res 538 Carroll
Warner Mrs Elizabeth (wid Ezra), res 80 Russell ave
Warner Ernest W [Maggie E], foreman G'dyear, res 911 Crosby
Warner George E [Annette], res 733 W Market
Warner George F [Letitia], clerk Erie, res 705 Miami
Warner Harry C, student, res 579 Dayton
Warner Henry A [Samantha J], motorman, res 282 Bowery
Warner Henry C, horseman, res Fountain Park
Warner Jacob J [Margaret J], res 538 Carroll
Warner Jacob S [Libbie], coremaker, res 510 Brown
Warner Lillie M, res 735 Kolb
Warner Myrtle E, res 282 Bowery
Warner Mrs Nancy M (wid Philip), res 46 S Walnut
Warner Oliver S, gardener, res Lock 10 nr Beech
Warner Raymond C, wks D R Co, res 1291 Curtis
WARNER SAM L [Jessie C], bkpr Akron Grocery Co, res 209
Fountain, People's Phone 1692
Warner Mrs Susie (wid Augustus), res 907 Crosby
Warner Vernie, res 735 Kolb
WARNER WALLACE W, abstracter with The Bruner-Good-
hue-Cooke Co, res Cuyahoga Falls O
Warner Wm C [Laura E], laborer, res 105 N High
Warner Wm C [Lola], salesman, res 579 Dayton
Warner Wm H [Lydia A], teamster, res 1291 Curtis
Warren Mrs Anna (wid Edward), res 327 Carroll
Warren Frances F, teacher, res 249 S High
Warren George F, basket mfr 11 Beech, res Bettes Corners
Warren Harvey, wks Goodrich Co, bds 378 S Main
Warren Mrs Izora, res 249 S High
See also Worrton
Warstler Mrs Susan E (wid Louis), res 170 E York
Washburn Mrs Anna M (wid Daniel), res 683 Wooster ave
Washburn Stephen R, clerk Adams Ex Co, rms 18 S Broadway
Washer Mrs Alice, res 195 E Exchange
Washer Anna, cook 43 E Buchtel ave
Washer Ernest [Anna], bar clerk Buchtel, res The Gothic
Washer Frank, wks Kraus-Kirn Co, res 195 E Exchange

ASK FOR BURKHARDT'S BEER ITS THE BEST . . . 259
. . . BOTH PHONES

Washer Horatio [Harnet], wks Kraus-Kirn Co, res 837 Bowery
Washer Jessie E, res 195 E Exchange
Washer Robert H [Tillie], foreman W & B Co, res 438 Brown
Washer Ruscombe E [Agnes], molder, res 372 Park
Washer Wm jr, ballplayer, res 195 E Exchange
Washington G Wm [Elizabeth], porter, res 8 Lods
Washington Lizzie, wks 315 E Market
Washinsky Paul, laborer, bds 142 E Furnace
Washner Henry [Louise], wks T, R & Co, res 113 Mustill
Wasko John, bartender, res 59 E North
Wasko Mike [Anna], rubberworker, res 87 Cuyahoga
Wasley Wm T [M Frances], wks E O Gas Co, res 568 Allyn
Wasner Elizabeth, teacher, rms 22 N Broadway
Wasser Fred W [Nella Z], foreman, res 381 Locust
Wasserman Frank, laborer, bds 76 McCoy
Waterman J Wm, wks D Match Co, bds 230 W Center
Waters Ellwood, student, res 64 N Summit
Waters Eugene M, tinner rear 587 Grant, res same
WATERS FRANK H [Cora A] (Allen, Waters & Andress), res
east end Glenwood way, Bell Phone 107
Waters John F [Mary P], asst claim agt B & O, res 141 Ash
Waters Wm E [Mary E], Infirmary Director, res 64 N Summit
Watkins Agnes W, prin Grace School, res 279 Crosby
Watkins Anna L, student, res 440 W Market
Watkins Dwight E [Ada L], teacher High School, res 288 Park
Watkins Edgar M, clerk B & O, rms 81 S High
WATKINS FRED A [Mary G], treas The Akron Grocery Co,
res 440 W Market, People's Phone 1172
Watkins George W [Elizabeth], laborer, res 398 S High
Watkins Grace, teacher, res 197 W Tallmadge ave
Watkins Jay I, clerk B & O, res 81 S High
Watkins Mrs Nettie L, clerk O'Neil & Co, res 279 Crosby
Watkins W Bruce, inspector Ohio Canal, rms 426 Bowery
Watrous Arthur A [Mary I], trav salesman, res 72 Merriman
Watrous William, wks D R Co, rms 306½ S Main
Watson Amos A [Sue], painter, res 243 Barges
WATSON CHARLES [Arlne A], truant officer, office High
School Bldg, res 383 Sherman
Watson Elmer F, wks Akron P & H Co, res 615 Day
Watson Grace G, res 235 Ely
Watson Granville O [Rebecca], conductor st ry, res 157 W Miller
Watson Kate, res 28 E Chestnut
Watson Kate, boarding house 1013 S Main
Watson Lewis C, wks Akron D G Co, res 577 Miami
Watson Lewis H [Alliebonnetia], ironworker, res 577 Miami

DIME SAVINGS BANK COR. MILL AND HOWARD. INTEREST
PAID ON SAVINGS AND TIME DEPOSITS.

Watson Lucien D [Ella], conductor st ry, res 157 W. Miller ave
Waston Mabel C, stenog Akron Times, res 383 Sherman
Watson Robert, wks Goodrich Co, bds 41 N Howard
WATSON REV SAMUEL N DD [Jeannette G], rector St
Paul's Church, res 58 N Forge, Bell Phone 205
Watson Thomas H, painter, res 577 Miami
Watson W Ervin [Abigail], wks Goodrich Co, res 28 E Chestnut
Watson William [Emiline M], wks Am S P Co, res 183 Factory
Watt Elizabeth, student, res 422 Kling
Watt George, dept mgr O'Neil & Co, res Cuya Falls O
Watt Mrs Grace L, clerk O'Neil & Co, res Cuya Falls O
Watt James [Hannah], janitor 1st M E Church, res 77 W State
Watt John J, clerk Goodrich Co, res 422 Kling
Watt P T (Watt & Shand), res Lancaster Pa
Watt Robert [Lizzie J], res 422 Kling
Watt Robert K, res 422 Kling
WATT & SHAND (P T Watt, Jas Shand) proprs The Boston
Store 50 and 52 S Howard, both Phones
Watters Albert E, clerk Werner Co, res Kenmore
Watters Aubrey M, student, res 1182 E Market
Watters Belle, rms 443 W Market
WATTERS CHARLES H, sec Board of Public Service, res 19
E Buchtel ave
Watters Mrs Elizabeth A (wid Hiram), res 47 N Forge
Watters Mrs Ellen (wid Thomas), res 19 E Buchtel ave
Watters Ellsworth C [Margaret A], contractor, res Kenmore
Watters Harvey M [Ida A], County Detective, res Kenmore
Watters John [Margaret A], wks Goodrich Co, res 840 St Clair
Watters M Gertrude, stenog Internatl Salt Co, res 47 N Forge
Watters Rama R [Adelaide], millwright, res 1182 E Market
Watters Robert [Jennie E], laborer, rms 62 N Howard
WATTERS T FREDERICK, dentist People's Savings Bank
Bldg cor Main and Exchange, Bell Phone 1669-2, res 19 E
Buchtel ave
Watters William [Priscilla], res Kenmore
Watters Wm J, dentist 335 S Main, res Clarendon Hotel
Watters Wm J [Anna L], foreman Star D M Co, res Kenmore
Wattleworth Charles, draftsman T R & Co, res 733 Sumner
Watts A Marie, student, res 822 Coburn
Watts Alvin L, wks Am H R Co, res 888 Coburn
Watts Catherine F, res 769 S High
Watts Edward J [Zelpha J], painter, res 459 Clover
Watts Frank J [Emma], painter, res 888 Coburn
Watts Harry A, wks D R Co, res 769 S High
Watts Henry [Carrie], wks Kempel & Co, res 866 May

THE KIRK KO.-KASH OR KREDIT- 25 AND 27
S. HOWARD ST.

Watts Irene A, res 888 Coburn
Watts J Edward [Catherine A], wks D R Co, res 3 Primrose pl
Watts John W [Mary C], salesman, res 822 Coburn
Watts Joseph J [Mary A], painter, res 769 S High
Watts Lulu M, res 769 S High
Watts Mollie J, res 822 Coburn
Watts Wm H [Anna M], res 763 S High
Waud Bessie E, opr A P Tel Co, rms 509 E Buchtel ave
Waud Fred D [Frieda D], wks B & O, res 103 Kent
Waud R Clifford, wks B & O, res 509 E Buchtel ave
Waugh Chester H, student, res 319 Spicer
Waugh Constance E, bkpr Home Furniture Co, rms 235 E Mill
Waugh John T [Gertrude M], potter, res 245 Miles
Waugh Wm B [Nina M], clerk O'Neil & Co, res 235 E Mill
Waugh Wm E [C Emma], with Goodrich Co, res 319 Spicer
Way Benj F [Ella], wks A J Pontious, res rear 34 W York
Way Charles O [Emma], machinist, res 306 Crosby
Way Frank E, student, res 306 Crosby
Way Jessie, teacher, res 194 Ellwood ave
Way John M [Della H], wks Am H R Co, res 734 Kolb
Way Mrs Lida B (wid John W), res 194 Ellwood ave
Way Mildred L, student, res 734 Kolb
Way Minnie, agent, bds 14 Kirkwood
Way Raymond B, student, res 194 Ellwood ave
Way Rexford D, student, res 194 Ellwood ave
Wayman Mrs Anna M (wid John), res 51 Bowery
Waymouth Grace C (Oak Place School), res Oak Place
Weachter Clyde W [Minnie M], foreman Goodrich, res 868 Yale
Weagar Warren C, bkpr W J Marson & Co, bds 60 N Walnut
Weakland Gustav W [Carrie], boilermaker, res 651 Rhodes ave
Wear Anna R, res 77 Wise
Wear Della M, res 799 May
Wear George L, clerk D R Co, res 77 Wise
Wear John F, laborer, res 77 Wise
Wear Mrs Mary (wid John), res 77 Wise
Wear Oscar, bricklayer, res 77 Wise
Wear Wm B [Catherine], cooper, res 799 May
Wear Wm Leroy, clerk Goodrich Co, res 799 May
Wearstler Eli [Catherine N], carpenter, res 415 Pearl
Wearstler Harvey [Ellen], laborer, res 303 Glenwood ave
Weary Mrs Catherine L, res 403 Bluff
Weary Eli [Hattie], res 1074 East ave
Weary Mrs Eliza, res 282 E Market
Weary Mildred R, clerk, res 403 Bluff
Weary Simon B, res 367 E Market

MUTUAL BENEFIT SELLS ENDOWMENT POLICIES AT LIFE RATES. SEE DURANT

BEST LINE OF SECTIONAL BOOK-CASES ° **B. L. DODGE**
... ON THE MARKET ... ° 24 AND 26 S. HOWARD ST.

910

THE BURCH DIRECTORY CO'S

Weaver Mrs Amanda (wid Dennison), res 415 Water
Weaver Arthur W, student, res 255 Weaver
Weaver Benj F [Margaret], rubberworker, res 579 N Howard
Weaver Bertha H, wks Goodrich Co, res 255 Weaver
Weaver Charlotte W, nurse City Hospital, res 238 Water
Weaver Christian [Julia M], painter, res 723 Schell ave
Weaver Clyde H, bookkeeper, res 323 Carroll
Weaver Mrs Elizabeth (wid Sylvanus), res 521 Cuyahoga
WEAVER ELIZABETH M M D, practice limited to the eye
500-510 Everett Bldg, both Phones 404, rms 18 S Broadway
Weaver Elmer E [Ella] (Weaver & Higgs), res 41 Rhodes ave
Weaver Emmet, res 415 Water
Weaver Frank J [Lola I], clerk Hotel Union, res 160 Hickory
Weaver George H [Mabel], wks D R Co, res 301 Sherman
Weaver Harry L, wks Werner Co, res 323 Carroll
Weaver Hazel I, student, res 301 Sherman
Weaver & Higgs (E E Weaver, J W Higgs), grocers 341 W
Market
Weaver John [Emma S], wks O'Neil & Co, res 238 Water
Weaver John H, draftsman M E Harpster, res 238 Water
Weaver John W [Mary E], wks W-S-M Co, res 660 Yale
WEAVER JOSEPH C [Jennie E], general contractor and
builder, office and res 323 Carroll, People's Phone 461
Weaver Josiah [Elizabeth S], carpenter, res 255 Weaver
Weaver M Arline, res 660 Yale
Weaver Ralph W, wks W-S-M Co, res 660 Yale
Weaver Ray [Elsie], machinist, res 170 S Forge
Weaver Roydon E, res 408 E Buchtel ave
Weaver Sarah, wks 666 W Market
Weaver Wl Harold, student, res 408 E Buchtel ave
Weaver William, wks Goodrich Co, bds 133 Wooster ave
Weaver William [Lucile], res 508 E Buchtel ave
Webb Amorette S, res 32 Kirkwood
Webb Charles, molder, rms 704 S Main
Webb Cora E, milliner O'Neil & Co, rms 55 S Summit
Webb Floyd, wks Goodyear Co, bds 33 Jackson
Webb George C (Barnett & Webb), res 545 Crosby
Webb John R [Carrie M], wks D R Co, res 490 Gage
Webb Mrs-Mary E (wid Orren A), res 115 W Market
Webb Sayles C [Celia C], clerk C A & C, res 291 Crosby
Webb Wm E [Grace], wks Penna Co, res 863 Robinson
WEBB WILLIAM M [Rhoda M] (Talbot & Webb), res 545
Crosby, People's Phone 2113
WEBB WM T [Julia A], freight agent C A & C Ry 130 E Mill,
both Phones res 443 Spicer, Bell Phone 1071X

WHEN YOU THINK OF BUILDING || **.. WOLFSPERGER ..**
THINK OF WIRING, AND CALL || 54 EAST MARKET. PEOPLE'S PHONE 1710

Webber Dottie E, res 532 W Thornton
Webber Richard M [Emma M], foreman Goodrich Co, res 532
W Thornton
Weber Anna, res 822 Hazel
Weber Arthur W, wks Akron Cult Co, res 393 Bluff
Weber Bertha T, bkpr Pioneer Pole & Shaft Co, res 243 Crosby
Weber C Irene, billing clerk O'Neil & Co, res 243 Crosby
Weber Carolina, res 259 Westwood ave
Weber Charles, res 259 Westwood ave
Weber Charles C [Margaret], farmer, res 778 Yale
Weber Dena, res 822 Hazel
Weber F Wilhelm [Louisa C], laborer, res 399 Water
Weber Florenz C, civil engineer, res 243 Crosby
Weber Frank [Elizabeth], wks R C P Co, res 822 Hazel
Weber Frank [Margaret], tailor Hirsh T Co, res 139 W Market
Weber Frank C [Catherine], wks B & O, res 870 Lorain
WEBER FRED M [Anna M], cut rate drug store, drugs, cigars
and tobacco, confectionery etc and news depot also wall
paper and paints, cor Broadway, Thornton and Main, Bell
Phone 1145X, res 778 Yale, Bell Phone 952-3 rings
Weber George, cigarmaker, bds 35 N High
Weber Godfrey [Caroline], machinist, res 154 Williams
Weber Mrs Hattie M, res 131 W Buchtel ave
Weber Henry J, clerk, rms 829 S Main
Weber Herman, wks Ent Mfg Co, res 100 Lods
Weber John, wks W-S-M Co, res 822 Hazel
Weber John [Lottie M], wks Goodrich Co, res 342 Bryan
Weber John A [Marietta], wks paper mill, res 661 Coventry
WEBER JOHN C [Emiline O], Humane Officer Akron Humane
Society, 422 Dobson Bldg, People's Phone 520, res 243 Crosby
WEBER JOHN H [Norma J], physician and surgeon 329 and
330 Dobson Bldg, People's Phone 167, hours 11 to 12 a m,
2 to 4 and 7 to 8 p m, res 115 Hamilton ave, Peo Phone 167-2
Weber John J, barber J Peter, rms The Gothic
Weber Margaret, res 259 Westwood ave
Weber Mrs Margaret (wid John), res 361 Weeks
Weber Margaret C, res 198 Aqueduct
Weber Mrs Mary (wid Albert), res 259 Westwood ave
Weber Mrs Mary (wid Frank), res Wildwood ave
Weber Mary A, res 198 Aqueduct
Weber Mattyas, laborer, bds 333 Washington
Weber Michael, laborer, bds 189 Jewett
Weber Otto R [Amelia H], stockkeeper, res 100 Lods
Weber Peter, rubberworker, res 822 Hazel
Weber Robert N, wks D R Co, res 97 Campbell

TRY OUR ICE CREAM SODA. N. Y. CANDY KITCHEN
19 S. HOWARD ST.

THE GLOCK-KORACH CO. EVERYTHING IN WOMENS AND CHILDRENS WEAR except SHOES

912

THE BURCH DIRECTORY CO'S

- Weber Susie M, res 243 Crosby
Weber William [Henrietta], tailor, res 97 Campbell
See also Wepper
Webster Daniel O [Sarah E], attorney, res 197 Bowery
Webster Joseph C [Mary A], wks Buckeye R Co, res 27 Norton
Wecht Mrs Elizabeth, res 7 Neal court
Wecht Lous A [Nellie F] (Wecht & Rees), res 100 W Market
Wecht & Rees (L A Wecht, C E Rees) bakers 358 S Main
Wechter Gustave A [Mary], wks Am Cereal Co, res 480 Kling
Wechter John, wks W-S-M Co, res 194 Boder
Weeks Grace, wks Gaume & Durbin, rms 78 E Mill
Weeak John, wks Ak Gas Co, bds rear 16 Lods
Weegar Edith B, opr C U Tel Co, res 796 Sherman
Weegar H Earl, res 796 Sherman
Weegar Sidney E [Lulu J], res 796 Sherman
Weekly Augustus, wks D R Co, res 760 Commins
Weekly Israel W [Samantha], wks D R Co, res 760 Commins
Weeks Mrs Amanda (wid Peter), res 223 Crosby
WEEKS ARTHUR J [Lovina], mfr chemical earthenware 910-926 E Market, Bell Phone 1120X, res 522 E Market, Bell Phone 297-3 (See index to ads)
Weeks Catherine, teacher, res 223 Crosby
Weeks Charles D [Emma], wks F H Weeks, res 1258 E Market
Weeks Charles W [Lucretia], musician, res 63 Bowery
Weeks Charlotte A, res 625 E Market
WEEKS EDMUND A M D [Dora A] (Switzer & Weeks) office 147 E Market, both Phones 534, hours 10 to 11 a m, 3 to 5 and 7 to 8 p m, res 63 Adams, People's Phone 1026, Bell 1021X
Weeks Mrs Elizabeth (wid Darius), res 522 E Market
Weeks Frances D, res 241 S High
Weeks Frank E [Lena D], with Goodrich Co, res 241 S High
WEEKS FREDERICK H [Bertha A], pres and treas The Hankey Lumber Co, and mfr stoneware E Akron, res 625 E Market
WEEKS FREDERICK H jr [Irene], vice pres The Hankey Lumber Co, res 574 S Main
Weeks Gladys P, cashier Natl Biscuit Co, res 223 Crosby
Weeks Harrison I [Katherine F], res 34 N Broadway
Weeks John [Mary], saloon 162 E Furnace, res same
Weeks Lulu L, student, res 522 E Market
Weeks Mrs Matilda L (wid Edward C), res 63 Bowery
Weeks Rita R, teacher, res 223 Crosby
Wegmiller Alfred [Anna E], engineer, res 337 Grant
Wegmiller Bertha, res 494 Livingston

FURNITURE..CARPETS..STOVES
YOUR CREDIT IS GOOD

MAHAFFEY'S 166-168-170
SOUTH MAIN ST.

PATENTS, WILCOX, PARSONS & BURCH

40-44 Central Savings & Trust Building

AKRON CITY DIRECTORY

913

Wegmiller Christina, res 494 Livingston
Wegmiller Mrs Christina (wid Jacob), res 494 Livingston
Wegmiller Gottfried [Anna E], foreman, res 188 Westwood ave
Wegmiller Herbert H, millwright, res 188 Westwood ave
Wehner Louise M, housekeeper 410 E Market
Wehner Veronica O, dressmaker, 1ms 410 E Market
Wehner Wm J, salesman, res 132 S High
Wehnes Rev Conrad [Sophia], res 388 Sherman
Wehnes Emil H [Lilian B], barber 108 E Market, res 163 Park
Wehnes Gustave [Maggie], foreman N O T Co, res 16 W Miller
Wehnes Ivan C, student, res 16 W Miller ave
Wehnes John W [Caroline], machinist, res 1274 Second ave
Wehnes P Tillie, res 16 W Miller ave
Wehr Mrs Mary P (wid Wilson), res 146 S Maple
Wehrmann Mrs Margaret (wid Christ), res 37 E Cuya Falls ave
Weibel Hattie A, res 410 Pearl
Weibel Oscar H, wks D R Co, res 410 Pearl
Weibel Wm A [Jeannette], engineer Ak Brew Co, res 410 Pearl
Weible Oakley, electrician, res 1077 S Main
Weible Thurlow, printer, res 1077 S Main
Weible William, cooper, res 1077 S Main
Weich Fred J [Louisa], electrotyper, res 451 Bluff
Weida Francis, carpenter, res 787 Coburn
Weida Harry [Lydia], foreman D R Co, res 787 Coburn
Weidanz August [Elizabeth], molder, res 290 Wheeler
Weidman Jay D res 713 Crosby
Weidman Silas [Mary C], carpenter, res 713 Crosby
Weidner Anna E, res 487 Wabash ave
WEIDNER CHARLES W, pres and mgr Peerless Mfg Co, also
dealer in boots and shoes and men's furnishings 1105 S Main,
res same, *People's Phone 1723*
Weidner Jerome M [Ellen H], machinist, res 184 Ellwood ave
Weidner Lester F, wks Ent Mfg Co, res 487 Wabash ave
Weidner Mrs Mary (wid Benjamin F), res 487 Wabash ave
Weidner Maud E, res 184 Ellwood ave
Weidner Nellie A, clerk A Polsky, res 1105 S Main
Weidner Peter J [Amanda A], fireman, res 1105 S Main
Weidner Vinet P [Grace], wks W & B Co, res 1057 East ave
Weigand Ada, wks 120 Adolph ave
Weigand Clara J, rms 130 S Maple
Weigele Theodore, dept supt D R Co, rms 258 E Market
Weil Bentley W [Laura A], inspector N O T Co, res 1016 Snyder
Weil Dan W, with Home Furniture Co, res 70 N Prospect
Weil George W [Matilda A], molder, res 1119 Andrus
Weil John A [Matilda], conductor C A & C, res 124 W Crosier

BUCKEYE SUPPLY HOUSE **COMPLETE LINE** OF BAR AND HOTEL
66 NORTH HOWARD ST. **GLASSWARE**

LARGEST STOCK OF FURNITURE IN THE CITY ~ AT LOWEST PRICES. ~ B. L. DODGE

914

THE BURCH DIRECTORY CO'S

Weiland Frank O, wks Taplin, R & Co, res 708 Allyn
Weiland Hattie L, res 708 Allyn
Weiland Herman O [Albertina J], wks Star D Co, res 708 Allyn
Weiland Mary A, dressmaker, res 708 Allyn
Weiland Minnie, res 668 Kling
Weiland Wm J [Bertha], wks Wise Furnace Co, res 668 Kling
Weiler George [Eva], wks D R Co, res 873 Bell
Weimer Charles, cigarmaker, res 23 E Thornton
Weimer Flossie M, student, res 353 E Exchange
Wein Anna, res 780 Grant
Wein Anthony, laborer, res 780 Grant
Wein Mrs Barbara, saloon 780 Grant, res same
Wein John, laborer, res 780 Grant
Wein John J [Anna C], wks D R Co, res 252 Campbell
Wein Joseph [Josephine], policeman, res 645 Bowery
Wein Josephine, milliner, res 676 Harvard
Wein Mary, clerk Woodring & Taylor, res 676 Harvard
Wein Matthias, bartender, res 780 Grant
Wein Matthias [Kate], saloon 275 S Main, res 676 Harvard
Wein Michael, wks Mirror Works, res 780 Grant
Wein Nicholas, wks Firestone T & R Co, res 780 Grant
WEIN SAMUEL [Rosa], ladies tailor latest New York and
Paris Fashions 15 N Summit near Market, res same, Bell
Phone 945 (See card back cover)
Wein Sophia, res 676 Harvard
Wemberg Moses H [Elizabeth], bakery 376 Cross res same
Weingartner George, laborer, bds 850 Bellows
Weingartner Michael, wks D R Co, bds 850 Bellows
Weinsheimer Adolphus R [Irene B], stenog Goodrich Co, res 437
Vine
Weinsheimer Mrs Clara A, restaurant 89 S Howard, rms Kelly bl
Weinsheimer Joseph [Clausis], res 597 S Main
Weinsteen Katie, wks 23 Ladd
Weir David E, res 76 S Broadway
Weir Della E, stenog Wilcox, Parsons & B, res 76 S Broadway
Weir George, wks Frantz B Mfg Co, bds 1230 Edison ave
Weir Mrs Hattie M (wid David) res 76 S Broadway
Weir John W, stenographer, res 892 Johnston
Weir Kate, res 892 Johnston
Weir May L, opr C U Tel Co, res Cuya Falls O
Weir Olive, student, res 892 Johnston
Weir Thomas W, potter, res 892 Johnston
Weirath Charles, res 809 Bell
Weirath Francis [Mary C], foreman D R Co, res 150 W Exch
Weirath George [Sophia], wks D R Co, res 809 Bell

BURKHARDT'S BREW HIGH GRADE BEER ONLY. ASK FOR
IT AND YOU WILL TAKE NO OTHER

Weirath George N [Hattie M], wks Alkali R Co, res 207 W South
Weirath Maggie, res 809 Bell
Weirath May, res 809 Bell
Weirath William, wks D R Co, res 809 Bell
Weirich William, wks Goodyear Co, bds 651 Bowery
Weirick Mrs Laura E, res 122 Bowery
Weirick Purvis C [Ada M], tel opr C A & C, res 233 W North
Weirman Isaac N [Frederica], carpenter, res 480 Cuyahoga
Weis Arminta L, res 9 Irvin court
Weis Jacob [Sarah A], kilnburner, res 9 Irvin court
Weis Wm H [Gertrude I], clerk R C P Co, res 143 Roswell
Weise Mrs Anna, res 126 Ira ave
Weise Bernard [Tony], peddler, res 781 Rhodes ave
Weise Meyer, res 781 Rhodes ave
Weisel John M [Melie], carpenter, res 894 St Clair
Weiss Edwin H [Emma R], jeweler 681 S Main, res 586 same
Weiss Frank S [Kate], bkpr S Freeman, res 250 Cross
Weiss George E [Lucy C], teamster, res 208 Sherman
Weiss Harry A, wks S & O Eng Co, res 586 S Main
Weiss Louis [Dean], meatcutter, res 301 E Exchange
Weiss Mary H, res 250 Cross
Weiss Reinhold F, wks D R Co, res 250 Cross
Weiss Richard E [Mary], wks D R Co, res 802 Communs
Weiss Rudolph [Anna], wks Mirror Works, res 63 E Miller ave
Weiss Wm A, tailor 681 S Main, res 586 same
Weisz Andrew, bartender, res 159 Hickory
Weisz Jacob [Bertha], res 159 Hickory
Weiszer Leif, laborer, bds 193 S Main
Welch Charles H [Margaret], laborer, res 961 Wilhelm
Welch Charles H [Mary E], res 1385 E Market
Welch Charles L, wks Carmichael Co, bds 259 Brown
Welch Edna E, clerk A Polsky, res 1385 E Market
Welch Edwin A [Amy I], carpenter, res 1200 Second ave
Welch Edwin D [Aribelle], laborer, res 1138 Fourth ave
Welch Elizabeth, res 97 N Main
Welch Mrs Emma M, res 37 Kelly Block
Welch Frederick S [Ethel I], wks D R Co, res 768 Sumner
Welch Harry A [Mary], policeman, res 187 W Thornton
Welch J Fred [Viola], wks Goodrich, res 872 Boulevard
Welch Jas G, clerk Postoffice, res 1385 E Market
Welch John W [Eva F], gardener, res 182 Bartges
Welch Mrs Mary (wid Harry), res 97 N Main
Welch Mattie E, teacher, res 1385 E Market
Welch Mayme E, res 182 Bartges
Welch Nora J, res 182 Bartges

DIME SAVINGS BANKLARGE AND SMALL DEPOSITS RECEIVE
CAREFUL ATTENTION
CORNER MILL AND HOWARD STREETS

Welch Mrs Priscilla, res 713 S Broadway
Welch Stephen D [Alice M], molder, res 389 Sherman
Welch Wm F [Rose E], foreman W El M Co, res 105 E South
WELD JAMES H [Mary H], sec The Akron Grocery Co, res
38 Kuder ave
Welday Benj M^oJ [Bessie F], ind bkpr Dollar Savings Bank, res
552 Carroll
Welfey John M, rubberworker, res 203 E Tallmadge ave
Welfey Lulu E, res 203 E Tallmadge ave
Welfey Mortimer [Mary E], wks W & B Co, res 203 E Tallmadge
Welfey R Pearl, res 203 E Tallmadge ave
Welfey S Ruth, res 203 E Tallmadge ave
Welfey Wm H, student, res 203 E Tallmadge ave
Welker Abram R [Clara C] (Welker Bros), res 241 E Mill
Welker Bessie, opr A P Tel Co, res 250 Poplar
Welker Bros (D B and A R) barbers 228 E Mill
Welker Cecil C, wks Werner Co, res 250 Poplar
Welker Charles E [Hattie] (Welker & Hostettler), res 787 Huron
Welker Cora N, clerk W W Pearce, res 239 E Mill
Welker Daniel B [Carletta A] (Welker Bros), res 235 E Mill
Welker Edward [Flora F], motorman, res 522 Wooster ave
Welker Horace S, wks Kasch R Co, rms 144 Bowery
Welker & Hostettler (C E Welker, D U Hostettler) barbers
1120 S Main
Welker John C [Florence F], electrician, res 99 Hall
Welker May, wks 215 E Market
Welker Norman H, collector A P Tel Co, res 250 Poplar
Welker Shipley [Mary] wks Goodrich Co, res 239 E Mill
Welker Zora, res 250 Poplar
Weller Joseph N [Metta M], physician Dobson Bldg, res 646
Crosby
Weller Wm H [Jennie], brakeman B & O, res 642 Day
Weller Wm H [Kate S], wks D R Co, res 269 W South
Weller Wm W, wks Goodrich Co, rms 21 N Broadway
Wellhouse George F [Margaret], grocer 421 S Main, res same
Welling Edward, wks Am Cereal Co, bds 51 Bowery
Welling Harry G [Ida F] bkpr Kraus-Kirn Co, res 766 E Buchtel
Wellman-Seaver-Morgan Co, Geo Heer supt 195 Boulevard
WELLOCK BROS See next page
Wellock Emily, res e s S Main
Wellock George [Eliza], res e s S Main
Wellock Harry [Clara], wks P P & S Co, res 1259 Medsker
Wellock James W, wks Miller R Mfg Co, res e s S Main
WELLOCK WILLIAM H [Jennie] (Wellock Bros), res 28 E
Miller ave

LEADERS IN THEIR LINE **THE KIRK CO.** 25 AND 27 S. HOWARD ST.

WELLOCK BROS, coal dealers 30 E Miller ave and 40 Ira ave

WELLOCK BROS. COAL DEALERS

**30 EAST MILLER AVE. AND 40 IRA AVE.
DEALERS IN HARD AND SOFT COAL**

PEOPLE'S PHONE 1493

Wellons Dobie L, rms 186 E Mill

Wellons Moses, laborer, rms 186 E Mill

Wells Alfred R [Louia I], mgr Barberton branch G S Dales & Co,
res 114 Bowery

WELLS CHARLES H [W Lillian], treas The Falls Rivet &
Machine Co Cuya Falls, res 608 E Market, Bell Phone 405

Wells Edward W [Lottie], machinist, res 130 Ira ave

Wells Ethel J, res 386 W Cedar

WELLS, FARGO & CO EXPRESS, W J Clancy agent 31 S
Main, both Phones 90

Wells Florence M, stenog Akron Cult Co, res 586 N Howard

Wells Frank A [Flora E], tinner 270 Poplar, res 787 St Clair

Wells Harry R [Lida A], painter, res 526 Crouse G

Wells Harvey L, lineman, res 586 N Howard

Wells Mrs Helen R (wid Thomas E), res 604 E Buchtel ave

Wells Henry G [Bessie], wks Goodrich Co, res 704 Commins

Wells Homer C [Anna], machinist, res 386 W Cedar

Wells Homer D [Rosa B], real estate, res 122 Ira ave

Wells James R, student, res 604 E Buchtel ave

Wells John R [Sarah J], res 114 N Canal

Wells Joseph W [Amanda A], machinist, res 586 N Howard

Wells Mary E, res 787 St Clair

Wells May, wks 463 Pine

Wells Minnie M, res 291 E South

Wells Samuel E [Anna S], carpenter Erie, res Home ave

Wells Walter W [May M], laborer, res 898 S Main

Welsby Jos H [Jennie], wks Colonial S & I Co, res 324 Hinman

Welsh Clara C, res 121 S High

Welsh Edith E, res 121 S High

Welsh Edward C [Mary A], wks Cereal Co, res 1074 Raymond

Welsh Edward J, student, res 215 Crosby

Welsh James V [Mary A] attorney Walsh Block, res 215 Crosby

THE **MUTUAL BENEFIT** IS THE LEADING ANNUAL DIVIDEND
COMPANY OF THE WORLD.

WE CAN PLEASE YOU IN PATTERNS AND COLORS IN ROOM-SIZE RUGS B. L. DODGE

918

THE BURCH DIRECTORY CO'S

Welsh John, wks Goodrich Co, rms 726 Commins
Welsh Mary A, res 215 Crosby
Welsh Patrick [Elizabeth], laborer, res 506 N Arlington
Welsh Patrick S [Catherine A], wks D R Co, res 689 S Broadway
Welsh Samuel [Martha E], res 121 S High
Welten Benj W [Flossie], wks D R Co, res 302 W Exchange
Welton Aintus, bell boy Hotel Buchtel, res same
Welton Clyde G [Rose], grocer 48 W North, res same
Welton Ernest [Ida M], wks P P & S Co, res 1210 Getz
Welton Frank E [Ella M], conductor st ry, res 821 Harvard
Welton George E [Catherine], printer, res 603 Grant
Welton George G, solicitor, res 218 Park place
Welton George W [Emma J], res 214 S High
Welton Harry A [Ivah L], wks W-S-M Co, res 860 Harvard
Welton John A [Margaret A], res 125 Hall
Welton Lulu S, res 125 Hall
Welton Nettie M, stenog Goodrich Co, res 218 Park place
Welton Park E [Katherine B], draftsman Falls R & M Co, res
25 E Tallmadge ave
Wety Elmer J [Cora M], ticket clerk Union Depot, res 135
Westwood ave
Wety Samuel [Carrie], watchman, res 125 E Center
Welzel Jacob H [Amy C], wks Am Cereal Co, res 560 E Exchange
Welzel John [Abbie], wks Goodyear Co, res 190 Lods
Wendell Belle, res 35 Glenwood ave
Wendling Mabel, wks 329 S Main
Wendt Mrs Amelia (wid Fred), res 85 Hall
Wenger Mrs Anna, housekeeper 106 N Main
Wengert Edward A [Mary E], wks A J Weeks, res 374 Cleveland
Wenhart Adam [Lizzie], wks W & B Co, res 886 East ave
Wenhart Paul [Mary], wks Am Cereal Co, res 289 Wooster ave
Wenk Walter C, wks D R Co, res 651 S Broadway
Wenmouth Mrs Mary A (wid Richard), res 62 N Arlington
Wentz Clifford W, student, res 283 W North
Wentz Wm R [Catherine M], butcher, res 283 W North
Wentzel George, wks Goodrich Co, bds 394 W Exchange
Weoschler Peter, laborer, res 151 N Case ave
Wepper Emil [Austie], laborer, res rear 197 S Forge
Werle Matilda S, res 727 Sherman
Werle Otto, wks Linoleum Co, res 727 Sherman
Werle Valentine [Susan], wks Akron W W Co, res 727 Sherman
Werley Mrs Mary A (wid Moses), res 287 Berg
Werley Mattie M, cashier Acme No 6, res 287 Berg
Werely Solomon [Hattie S], res 347 Sumner
Werne Anthony [Louisa M], blacksmith, res 405 Livingston

FROM A FLASH LIGHT .. TO AN ARC LAMP .. **WOLFSPERGER** ..54 EAST MARKET..
PEOPLE'S PHONE 1710

- Werne Carrie, res 581 Sherman
Werne Joseph [Mary A], wks Goodrich Co, res 581 Sherman
Werne Josephine, res 268 Russell ave
Werne Mrs Mary A (wid Jacob), res 268 Russell ave
Werner August W, clerk, res 768 Upson
WERNER COMPANY The, Paul E Werner pres and gen mgr,
R M Werner vice pres, C I Bruner sec and treas, book mfrs,
lithographers, general printers and engravers cor Union and
Perkins, both Phones 721.
WERNER EDWARD P [Harriet M], asst supt The Werner Co,
res 258 W Market
Werner Mrs Etta W, res 37 S High
Werner Frederick, laborer, res 768 Upson
Werner George [Barbara], wks Mirror Works, res 833 Grant
Werner George [Mary A], wks Am H R Co, res 333 E Crosier
Werner Herman [Elizabeth], with The Werner Co, res 41 Fay
Werner Joseph, wks L W Camp Co, res 833 Grant
Werner Lilian, res 538 W Market
Werner Mary, res 833 Grant
Werner Mrs Mary (wid Wilhelm), res 768 Upson
WERNER PAUL E, pres and gen mgr The Werner Co, res 282
W Market
WERNER RICHARD M [Eda R], vice pres The Werner Co,
res 282 W Market
Werner William, wks Mirror Works, res 833 Grant
Wernet Henrietta, clerk A Polsky, rms 659 Harvard
Werntz Belva I, res 155 Bluff
Werntz Mrs Elizabeth (wid Daniel), res 155 Bluff
Werntz Emma M, res 633 Wooster ave
Werntz Mrs Harriet (wid Martin), res 655 Schiller ave
Werntz Hayes L [Beatrice], actor, res rear 1028 Lane
Werntz Jacob [Lucinda], blacksmith, res 633 Wooster ave
Werstler Cletus D [Silva C], millwright, res 91 Bachtel ave
Werstler Newton, wks paper mill, bds 686 Amherst
Wert Jennie, clerk W H Wert, res 735 St Clair
WERT WILLIAM H [Nora], grocer and meat market 220
Wooster ave, Bell Phone 740, res 735 St Clair
Wertman Eugene P [Emma], wks Buckeye R Co, res 379 Sumner
Wertz Alphonse, clerk Dettling Bros rms 11 N Summit
Wesener Charlotte, res 481 E Market
Wesener Henry H, res 22 Nelson place
Wesener Joseph E [Alphonse D C], res 22 Nelson place
Wesener Joseph jr, res 22 Nelson place
Wesener Mary A, teacher, res 22 Nelson place
Wesley George, wks R P Marvin, bds J W Smith

HOME MADE CANDY EVERY DAY AT THE
N. Y. Candy Kitchen

THE GLOCK-KORACH CO. LADIES... MISSES and CHILDRENS READY-TO-WEAR GARMENTS.

920

THE BURCH DIRECTORY CO 8

West Anna M, res 403 Locust
West Charles C, wks Goodyear Co, bds 1257 E Market
West Chester S, wks Star Coal Co, res 403 Locust
West David L [Mary], wks Ak R T Co, res 90 Jackson
West Rev E C, pastor A M E Zion Church, bds 438 Livingston
West Evan J, res 90 Jackson
WEST HARRY A [Ida M], asst sec and treas The Enterprise
Mfg Co, res 512 E Market, People's Phone 1163
WEST HILL LAND CO The, Will Christy pres, J R Nutt vice
pres, R E Inskeep sec and treas, G F Kasch gen mgr 236
Hamilton Bldg, People's Phone 1613
WEST HILL MARBLE & GRANITE WORKS, Chas Schuler
& Son proprs 72 W Market, Bell Phone 1765W1
WEST HILL MEAT MARKET, George Hartman propr, 88 W
Market, both Phones 334
West James J [Catherine], wks XXth C Co, res 202 Crosby
West Louis, wks Infirmary, res 90 Jackson
West Maggie, res 90 Jackson
West Maxwell S [Meyla E], wks S China Co, res 255 N Case ave
West Wm M [Lucy F], teamster, res 403 Locust
West Wm M jr, teamster, res 403 Locust
West Wm S [Sarah C], laborer, res 204 E Furnace
Westcamp J Henry [Mary], wks Am Cereal Co, res 62 N Maple
Westcott Charles R [Minnie], painter, res 15 W Thornton
Westerman Henry, wks B & O, rms 207 Perkins
WESTERN RESERVE SECURITY CO The, J B Looker pres
and gen mgr, F J Ketcher vice pres, W W Wagoner sec and
treas, 220 Hamilton Bldg

The Western Reserve Security Co. PRIVATE BANKERS

Loans of Every Description, including Chattels,
Salaries and any Available Securities.

ROOM 220 HAMILTON BUILDING

BELL PHONE 714 PEOPLE'S PHONE 1804

WESTERN & SOUTHERN LIFE INS CO The, F E Dawson
supt, room 30 Arcade Block, People's Phone 1430
WESTERN UNION TELEGRAPH CO, W H Spain mgr 83
and 85 S Main, both Phones 147 and Bell Phone 177
Westerwald Paul A, draftsman, res 154 S Maple

YOUR CREDIT IS GOOD AT **MAHAFFEY'S** AKRON'S COMPLETE HOME OUTFITTER

PATENTS, WILCOX, PARSONS & BURCH

40-44 Central Savings & Trust Building

AKRON CITY DIRECTORY

921

Westerwald Wolfgang [Helena], lithographer, res 154 S Maple
Westfall Curtis G [Addie B], machinist, res 369 Douglas
Westfall John M [Rachel], carpenter, res 381 Euclid ave
Westfall Mrs Julia A (wid Jephtha A), res 373 Douglas
Westfall Rezin D [Ella], carpenter, res 373 Douglas
Weston Adam A [Jane E], res 1186 Marcy
Weth Pauline, wks 268 Crosby
Wetmore Celia A, clerk O'Neil & Co, res Stow Corners
Wetmore L A, inspector A P Tel Co, res Cuya Falls O
Wetmore Mrs Rachel (wid Henry W), res 250 W Market
Wetsel Henry E [Anna N], painter, res 617 Upson
Wettach Frederick C, clerk, res 10 S Broadway
Wettach Frederick J [Cynthia W], res 10 S Broadway
Wettach Sophia, res 159 E Market
Wetzel Andrew, furniture repairer rear 39 Viaduct, res same
Wetzel Andrew [Abbie], cabinetmaker, res 858 Holloway
Wetzel Bessie M, stenographer, res 27 Olive
Wetzel Christ [Sophia], engineer, res 401 Water
Wetzel Mrs Elizabeth G (wid John T), res 162 S High
Wetzel Frank E, student, res 27 Olive
Wetzel Franklin J [Cordelia M], clerk, res 78 S Broadway
Wetzel Fred, wks Goodrich Co, res 858 Holloway
Wetzel Frederick C [Emma], watchman, res 65 N Case ave
Wetzel George J, wks Eric R R, res 27 Olive
Wetzel Henry W [Anna M], painter, res 419 S High
Wetzel Herman J, wks Goodrich Co, res 401 Water
Wetzel John, electrician, res 858 Holloway
Wetzel Katie, res 858 Holloway
Wetzel Lillie M, res 196 Merriman
Wetzel Mrs Lucy E (wid John C), res 525 Crouse
Wetzel Maggie, res 858 Holloway
Wetzel Marie T, stenog Niagara F Ex Co, res 162 S High
Wetzel Mary, res 858 Holloway
Wetzel Reinhold [Olga], wks Alkali R Co, res 800 Kling
Wetzel Sophia, res 401 Water
Wetzel Wm V, wks Goodrich Co, res 858 Holloway
Wetzstein Conrad H [Louisa L], clerk, res 462 Sherman
Wetzstein John G [Elizabeth], wks Wl & B Co, res 283 W Exch
Wetzstine Carl, wks Goodrich Co, res 337 Grant
Weygandt Arthur E, res 363 Bartges
Weygandt Charles [Lizzie], wks R C P Co, res 363 Bartges
Weygandt Grace M, res 436 W Market
Weygandt Wm A [Mattie A], reporter Beacon, res 834 Camden
Weyrick Ada B, res Kenmore
Weyrick Charles A [Mattie E], wks Akron Mfg Co, res 41 Russell

66 NORTH HOWARD ST. IS THE ONLY PLACE IN THE CITY
TO BUY BAR and HOTEL SUPPLIES

MATTINGS THE IDEAL FLOOR COVERINGS OUR OWN IMPORTATION B. L. DODGE

922

THE BURCH DIRECTORY CO'S

Weyrick Harvey E, wks Goodrich Co, res 328 Grant
Weyrick Joseph E [Marion], clerk Bartels & Co, res 328 Grant
Weyrick Lloyd M, wks Ak Belting Co, res Kenmore
Weyrick Warren B, student, res 41 Russell ave
Weyrick Wm F [Maggie M], laborer, res Kenmore
Whadlund Henry H, clerk Morton & Fry, res 63 Forest
WHALEN GEORGE M [Mary], wines, liquors and cigars 108
E Exchange, res 476 Kling
Whalen Lawrence, butcher, rms 493 W, Exchange
Whaley George A [Claudia L], wks XX C Co, res 689 Sumner
Whalon George E [Katie], wks D R Co, res 151 Campbell
Wheaton James, waiter The Pacific 20 N Howard
Whedon Mrs Harriet E (wid Harvey), res 24 Fir
WHEDON WM H [S Emily], accountant Akron Supply Co, res
249 Locust
Wheeler Arthur J [Alice F], patternmaker, res 110 Lake
Wheeler Blanche D, res 385 Silver
Wheeler Mrs Calista H (wid David P), res 590 E Buchtel ave
Wheeler Charles H [Emma M], res 385 Silver
Wheeler Charles H jr [Mary A], wks D R Co, res 216 S Maple
Wheeler Claude, wks Keller B Co, bds rear 34 W York
Wheeler Edna M, res 385 Silver
Wheeler Edward B [Chattie G], foreman W-S-M Co, res 110 Lake
Wheeler George [Mary L], blacksmith 436 Cuyahoga, res same
Wheeler Harry [Amanda], machinist, res 294 Flower court
Wheeler Hester M, student, res 110 Lake
Wheeler Mrs Irene S (wid Frank D), res 195 E Furnace
Wheeler Ruth M, res 590 E Buchtel ave
Wheeler Walter R [Celestine], blacksmith, res 965 Holloway
Wheeler Willard E [Zelle B], paying teller Second Natl Bank,
res 107 Hamilton ave
Wheeler Wm C [Ella R], wks A H Marks, res 371 Park
Wheitner Joseph, laborer, bds 50 S Case ave
Whelan August, res 1141 Getz
Whelan Mrs Mary (wid James), res 810 S High
WHELAN RICHARD J [Mary], dealer in an up-to-date line
of fine footwear and men's furnishings Messer Block 622 S
Mam near Bartges, res 525 Bowery
Whisler Clarence A, plumber, res 659 Harvard
Whisler Hazel O, res 813 St Clair
Whisler Ira A, clerk R J Whelan, res 659 Harvard
Whisler J Frank [Anna], wks Goodrich Co, res 659 Harvard
Whisler Lewis H [Emma H], wks D R Co, res 722 Harvard
Whistler Wm A [Edith M], horseshoer 20 S Case ave, res 686
Schell ave

BURKHARDT'S BEER DELIVERED ON SHORT NOTICE IN LARGE
OR SMALL BOTTLES. • BOTH PHONES 259

EVERYBODY SHOULD GO TO THE HARPER DRUG CO.

AKRON CITY DIRECTORY

923

Whitacre Frank W [Lena], with Dickson T Co, res 619 Johnston
Whitacre John M [Ricka], motorman, res 649 Grant
Whitacre Joseph G [Mary E], carpenter, res 177 Bowery
Whitacre Wm H [Eugenia A], potter, res 1073 E Market
Whitaker Laura, clerk Long & Taylor, res J A Tryon
Whitaker Louise M, stenog Beacon Journal, bds 63 S Forge
White Albert F [Martha], wks R C P Co, res 19 Prune
White Alfred J [Jane], res 474 E Market
White Alice, res 308 Barder ave
White Alice A, teacher, res 474 E Market
White Amon, wks A China Co, res 19 Prune
White Rev Benj P [Ina M], pastor Arlington st and Wooster ave
M E Churches, res 761 Hazel
White Cadiz O, wks Ak China Co, res 893 Johnston
White Charles L [Lilly R], wks Goodrich Co, res 1232 Third ave
White Edna, asst chief opr A P Tel Co, res Cuya Falls O
White Edward, laborer, rms 53 N Howard
White Effic D, stenog D R Co, res 837 Bowery
White Mrs Eliza (wid George), res 308 Barder ave
White Mrs Elizabeth J (wid George), res 261 Spicer
White Ellen L, bkpr Globe S & P Co, res 474 E Market
White Frank, wks S China Co, res 19 Prune
White Frank D [Jennie C], bricklayer, res 130 Ryers ave
White George, stonecutter, rms 48 S High
White Harlow B [Alphonsen A], res 268 Carroll
White Harvey W [Sherda A], potter, res 980 Bank
White Hattie, res 19 Prune
White Henry, stonecutter, rms 48 S High
White James C [Mary], laborer, res 132 Cook Settlement
White James D, wks Am Cereal Co, rms 59½ S Summit
White James P [Kezia], res 820 E Exchange
WHITE JOHN W [Catherine], mgr White Lumber Co, res 843
E Exchange, People's Phone 2073
White Julia L, music teacher, res 474 E Market
White Katie, res 132 Cook Settlement
White Lloyd C, wks R C P Co, res 893 Johnston
White Mrs Lottie L, res 570 Crouse
White Louise, rms 373 E Buchtel ave
WHITE LUMBER CO, J W White mgr, dealers in all kinds of
lumber 34 S Case ave cor River, People's Phone 755
White Martin, wks S China Co, res 19 Prune
White Mrs Maud L (wid A F), res 73 N Summit
White Michael, laborer, rms 500 S Main
White Nellie, res 11 Federal
White Rose, res 308 Barder ave

DIME SAVINGS BANK SAVINGS and COMMERCIAL
OPEN SATURDAY EVENINGS.

E. J. ALDERFER LEADERS NONE FOLLOWERS MANY 66 S. MAIN

924

THE BURCH DIRECTORY CO'S

White Rose C, res 52 Adams
White Rose E, res 132 Cook Settlement
White Sarah H, wks 45 Arch
White Scott A, pres Akron Roofing Tile Co, res Pittsburg Pa
White Sherman S [Edna M], rubberworker, res 309 Spicer
White Thomas [Anna], grocer 74 Bittman, res 473 Woodland ave
White W. J, stonecutter, rms 64 N Summit
White Walter H, gardener C B Raymond, bds J Curnow
White William, wks M O Hower, res 155 Adams
White Wilham [Myrtle], wks Star Drill Co, res 141 Ira ave
White Wm S [Ella E], foreman, res 893 Johnston

See also Whyte

Whited Elihu, wks Firestone R Co, bds 73 Bartges
Whited Mrs Ida (wid M O), res 1279 Andrus
Whitehead Albert E, candymaker L & T Candy Co, bds 60 N Walnut

Whitehead Benj E [Mary], barber 481 S Main, res 313 Poplar
Whitehead Benjamin W [Carrie], molder, res 313 Poplar
Whitehead Charles L, wks Goodyear Co, res 313 Poplar
Whitehead Frank A [Queenie S], rubberworker, res 313 Poplar
WHITEHEAD GEORGE W (Whitehead & Jennings) rms 14 N Summit

WHITEHEAD & JENNINGS (G W Whitehead, F H Jennings) proprs City Market, fresh and salt meats etc, 40 E Market, both Phones

Whitehead Wm, messenger Goodrich Co, bds 709 Wooster ave
Whitehead W Brait [Cora D] (Mantle & Whitehead), res 742 Bellevue

Whitehouse Jennie A, res 178 W South
Whitehouse Minnie, student, res 178 W South
Whitehouse Thomas [Ann], wks McNeil B Co, res 178 W South
Whitehouse Wm H [Anna], molder, res 121 W South
Whitelaw Anna, res 310 Crosby
Whitelaw Jacob P [Hannah], saloon 176 S Main, res 310 Crosby
Whitelaw Mrs Jeanie M (wid James), res 454 Vine
Whitelaw Joseph, cigars 52 E Market, res 714 W Market
Whitelaw Julius, with J P Whitelaw, res 310 Crosby
Whitelaw Melvin, with J P Whitelaw, res 310 Crosby
Whitelaw Morris, with J P Whitelaw, res 310 Crosby
Whitelaw Samuel C [Myrtle], clerk N M Berk, res 145½ Perkins
Whitelaw Sarah R, res 310 Crosby
Whiteman Ernest A [Sophia], printer Com P Co, res 440 Nash
Whiteman Mrs Grace, teacher, res 257 Carroll
Whiteman Mrs Sarah J (wid Herbert R), res 440 Nash
Whitesell Henry B, res 740 Bowery

BABY CARRIAGES
AND GO-CARTS

THE KIRK CO. CARRIES LARGEST AND
MOST COMPLETE LINE

HORSE SUPPLIES • A KRON CARRIAGE & IMPLEMENT CO. 67-71 WEST MARKET STREET.

AKRON CITY DIRECTORY

925

WHITESTINE ASA [Rebecca A], contractor grading, excavating and teaming 663 E Exchange, res same, Bell Phone 633
Whitestine Chester A, rural carrier, res 663 E Exchange
Whiting Jessie E, asst Dr T J Hamilton, res 230 S Portage path
Whitlatch Basil D [Mattie C], laborer, res 116 E York
Whitlatch Carl J, res 116 E York
Whitman Mrs Ada (wid George), res 938 Bowery
WHITMAN & BARNES MFG CO The, C E Sheldon pres, Wm Stone vice pres and treas, W W Cox 2d vice pres, James Barnes sec, Frank Hiscock gen counsel, George A Barnes factory mgr 114 E Buchtel ave (See index to ads)
Whitman George, wks Am Cereal Co, res 938 Bowery
Whitman Maggie, res 938 Bowery
Whitman R M, pres Globe S & Poster Co, res Providence R I
Whitmore Elizabeth A, res 850 E Market
Whitmore Elizabeth W, res 846 E Market
Whitmore Emma H, res 850 E Market
Whitmore Jacob C [Sarah], wks G P Foltz, res 359 Willow
Whitmore James B, draftsman, res 846 E Market
Whitmore Wm H [Virginia J], mech engineer, res 846 E Market
Whitmyer George W [Catherine], wks Baker-McM Co, res 108 E Thornton
Whitmyer James L [Olivia], patternmaker, res 117 W Cuyahoga Falls ave
Whitmyer Jennie C, res 117 W Cuyahoga Falls ave
Whitmyer Ruth A, res 117 W Cuyahoga Falls ave
Whitmyer Wm P [Effie], wks Linoleum Co, res 124 E Thornton
WHITNER FRANK M [Clara M], asst treas The Akron Varnish Co, res 756 W Market
Whitner Mrs Lanah C (wid Wilson), res 756 W Market
Whitney Caddie L, wks 82 Fir
Whitney Charles E [Mary A], res 38 S Walnut
Whitney Frank, wks Am H R Co, bds 609 Clinton alley
Whitney George S, wks Whitman-B Co, res 334 Sumner
Whitney Joseph A P [Emma D], with D R Co, res The Campana
Whitney Louis, rms 121 N Maple
Whitney Moses M [Anna R], stove builder, res 272 Berg
Whitney Nannie, res 272 Berg
Whitney Robert J [Nora M], wks T, R & Co, res 858 S Main
Whitney Mrs Sarah J (wid Herman W), res 334 Sumner
Whitney Thomas B, conductor St Ry, rms 1055 S Main
Whitney Wm J [Catherine], stove moulder, res Camden
Whiton Agnes, student Buchtel College, res Curtis Cottage
Whitsel Florence E, asst J W & F H Lyder, res 279 S High
Whitsel James R, kilnburner, res 203 Fountain

THE MUTUAL BENEFIT IS THE POLICY HOLDER'S COMPANY

Whitsel John J, potter, res 203 Fountain
 Whittaker Charles M, res 579 Beacon
 Whittaker Earl W [Mabel O], wks Ak B & T Co, res 808 E Exch
 Whittaker Elizabeth, res 84 N Howard
 Whittaker Garry [Nancy M], painter, res 579 Beacon
 Whittaker Howard, wks Reed El & Eng Co, rms 678 Harvard
 Whittaker Laura A, clerk L & T Candy Co, res Fountain Park
WHITTEMORE FRANK E [Anna G] (Grant & Whittemore),
 res 429 Vine, People's Phone 377
 Whittemore Nathaniel G [Adelaide H], res 429 Vine
 Whittenberger Ezra M [Minnie E], supt Frantz Co, res 1165 Getz
 Whittenberger Owen M, student, res 1165 Getz
 Whittington Clarence J, student, rms 394 Grant
 Whittlesey Chas. A [Bertha A], freight solicitor Star Union Line
 and C A & C, res 47 W South
 Whittlesey Hobert F, rubberworker, res 745 Upson
 Whittlesey Joseph F [Nettie E], janitor, res 745 Upson
 Whittlesey Richard F [N Maud], shipping clerk Goodyear Co,
 res 1062 Ackley
 Whitton Wm J [Lousa], res 175 Hill
 Whorley Christ H [Cora], driver Pouchot H Co, res 75 Kirkwood
 Whorley Earl D clerk Goodrich Co, res 75 Kirkwood
 Whorley Pearl W, res 75 Kirkwood
 Whyler Frank E, with G A Whyler, res 737 Arthur place
WHYLER GEORGE A [Lucy], sanitary plumber and ventilat-
 ing engineer 268 Wooster ave, Bell Phone 972, res 737 Arthur
 place, Bell Phone 972-2 rings
 Whyler Mrs Valeria (wid Sebastian), res 737 Arthur place
 See also Wyler
 Whyte Laretta M, res 266 Rosedale place
 Whyte Willa L, res 266 Rosedale place
 Wiblishauser Charles, rubberworker, rms 196 Ash
 Wickline Chas W [Mary F], supt Akron China Co, res 45 N Cook
 Wickline Wm E [Bessie M], potter, res 82 Stewart
 Widdersheim Charles [Emma G], saloon 823 S Main, res same
 Widdersheim Edward [Carrie], switchman, res 396 E Voris
 Widdersheim John [Susanna], watchman, res 138 E Voris
 Widdersheim John C jr [Lilian M], shipper Am H R Co, res
 32 Goodrich
 Widdersheim Minnie, wks L & T Candy Co, rms 16 N Broadway
 Widmer Adolph [Helen], wks Werner Co, res 381 Bluff
 Widmer Henry, machinist, res 568 Sherman
 Wiebelt George [Amelia], wks Summit S P Co, res 876 Beardsley
 Wiedemann Elizabeth, rs 610 E Exchange
 Wiedemann Henry, wks Ak China Co, res 610 E Exchange

WHEN YOUR LIGHT GOES OUT .. CALL PEOPLE'S PHONE 1710 .. **WOLFSPERGER** 54 EAST MARKET.

Wiedemann John J [Elizabeth], wks Goodyear Co, res 610 E Exchange

Wiedemann Philobina, res 610 E Exchange

Wiederkehr Fred [Christina], wks Ak-Selle Co, res 206 Lods

Wiederkehr Harriet, res 206 Lods

Wiede Chas E [Bessie M], foreman A P Tel Co, res 22 Vesper

Wiehle Bertha, wks 71 Hamilton ave

Wiel William, pianist, rms The Gothic

Wieland Amelia, res 74 W Thornton

Wieland Bertha, res 74 W Thornton

Wieland Bros (Carl, Otto and Gottlieb), grocers 76 W Thornton

Wieland Carl (Wieland Bros), res 74 W Thornton

Wieland Gottlieb (Wieland Bros), res 74 W Thornton

Wieland Mrs Kate, res 74 W Thornton

Wieland Otto (Wieland Bros), res 74 W Thornton

WIENER BROTHERS (Solomon and J Harry) jobbers in fruits and produce, commission merchants, 60 E Market cor High, both Phones

WIENER'S CASH & CREDIT HOUSE, Benj Yalomstein mgr, men's, boys', and children's clothing, ladies' tailor made suits etc cor Main and Viaduct Dobson Bldg, People's Phone 759

Wiener Charles, with Wiener Bros, res 21 N Prospect

Wiener Mrs Fannie, res 23 Ladd

Wiener J Benjamin, with Wiener Bros, res 23 Ladd

Wiener J Harry [Helen] (Wiener Bros), res 21 N Prospect

Wiener Mendel, clerk, res 23 Ladd

Wiener Morris [Rose], commission merchant, res 9 Ladd

Wiener Solomon [Rebecca] (Wiener Bros), res 48 N Valley

Wiese Albert G, wks W & B Co, res 68 Glenwood ave

Wiese Albert J F [Frederica], wks W & B Co, rs 68 Glenwood av

Wiese Carl H, student, res 68 Glenwood ave

Wiese Edward L, shipping clerk, res 669 S Main

Wiese John F A, wks Goodrich Co, res 68 Glenwood ave

Wiese Lena, res 222 Lods

Wiese Lettie A, res 68 Glenwood ave

Wiese Mrs Margaret (wid Edward W), res 669 S Main

Wiese Mary G, stenog Saalfeld Co, res 669 S Main

Wiese Siegfried [Caroline], res 222 Lods

Wiese Wm F, wks D R Co, res 222 Lods

Wiesemann Alexander W, wks Werner Co, res 211 Lods

Wiesemann Matthias [Eliza], carpenter, res 211 Lods

Wiesler Ignatz [Madeline], wks Am H R Co, res 491 Clover

Wiest Charles A, res 269 Locust

Wiest Mrs Elizabeth, res 269 Locust

Wiest Wm W [Anna], molder, res 269 Locust

NEW CANDY BON BONS **NEW YORK CHOCOLATE CARMELS** **CANDY** **ICE CREAM SODA** **KITCHEN**

- Wigalarantz Herman [Mollie], iron dealer, res 97 N Maple
WIGHTMAN CHARLES A [Retta], gen agent The John Hancock Mutual Life Ins Co of Boston rooms 1-5 I O O F Temple, both Phones, res 490 E Market
Wightman Earl D, student, res 490 E Market
Wigley Arthur, potter, res 1095 E Market
Wigley Edward J, bricklayer, res 159 S Arlington
Wigley Eva M, res 1095 E Market
Wigley Fanny, res 1095 E Market
Wigley James [Fanny], bricklayer, res 1095 E Market
Wigley James [Florence A], bricklayer, res 42 E Thornton
Wigley Josiah, wks A China Co, res 1095 E Market
Wigley Josiah [Agnes] (Hunt & Wigley), res 418 Carmichael
Wigley Thomas, clerk Hower & Co, res 1095 E Market
Wike Jacob J, res 180 Eagle
Wilber Creighton E [Myrta D], bridge builder, res 52 W Miller
Wilber Lee C, res 52 W Miller ave
Wilbur Earl, student, res The Campania
Wilcox Alden W [Agnes M], salesman, res 389 Edgewood ave
WILCOX ARTHUR L [Edith B] (Hibbard & Wilcox), res 70 N Prospect
Wilcox Clarence W [Selina] wks Ak Wall P Co, res Home ave
Wilcox Curtis E, clerk Goodrich Co, res 389 Edgewood ave
Wilcox David E, clerk Goodrich Co, res 389 Edgewood ave
Wilcox Elsie E, student, res 389 Edgewood ave
Wilcox Frank A [Della A], res 64 Hawthorne ave
Wilcox Frank E [Minnie M], painter, res 170 E Center
Wilcox George C [Nellie G], potter, res 53 Irvin court
Wilcox Glen C, clerk Hibbard & Wilcox, rms 296 Perkins
WILCOX HENRY C [Mary T], abstracter of titles, real estate, loans and fire insurance, conveyancing etc also U S Pension agent, room 5 Wilcox Block 130 S Main, People's Phone 1474, res 197 E Buchtel ave
Wilcox John H, painter, bds 31 N High
Wilcox Nelson E, res 48 N Broadway
WILCOX ORLANDO (Wilcox, Parsons & Burch), res Cuyahoga Falls O, People's Phone 125 Cuyahoga Falls Exchange
WILCOX, PARSONS & BURCH (Orlando Wilcox, H C Parsons, F B Burch), attorneys at law 40, 41 42, 43 and 44 Central Savings & Trust Bldg, both Phones (See top margins)
Wilcox Ralph J, student, res 197 E Buchtel ave
Wilcox Randolph D [Estella], laborer, res 282 E Exchange
See also Willcock
Wild Mrs Mary L, res 11 S Broadway
Wilde Fred W A, wks Com Ptg Co, res 224 Hickory

WE WILL TREAT YOU HONORABLY AND ENDEAVOR TO PLEASE YOU MAHAFFEY

PATENTS, WILCOX, PARSONS & BURCH

40-44 Central Savings & Trust Building

AKRON CITY DIRECTORY

929

Wilde Wm J [Anna M], wks Werner Co, res 224 Hickory
Wilderson Nellie C, teacher, res 95 S Union
Wildes Anna E, res 44 S College
Wildes Augusta M, teacher, res 44 S College
WILDES JAMES [Elizabeth], general contractor 44 S College,
res same, both Phones
WILDES WILLIAM J [Florence M], Member Board of Public
Service, res 28 N Union
Wildroutd C Milton, wks Goodrich Co, res 57 Frances ave
Wildroutd Cyrus A [Emma L], wks Goodrich Co, res 57 Frances
Wildroutd Daniel J [Sarah J], carpenter, res 1172 S Main
Wildroutd Mrs Eve (wid Abraham), res rear 24 S Portage path
Wildroutd Mary E, stenog Akron-Selle Co, res 57 Frances ave
Wildroutd Ruth E, student, res 57 Frances ave
Wilds David, carpenter, res Lock 16 Ohio Canal
Wilds Mary C, res Lock 16 Ohio Canal
Wilds Rhoda B, res Lock 16 Ohio Canal
Wilent Martin [Maria], wks Goodyear Co, res 104 W Thornton
Wiles Edward S [Clara C], laborer, res 196 N Maple
Wiles George W [Minnie], laborer, res 89 W¹ Buchtel ave
Wiles Harry N, res 89 W Buchtel ave
Wiley See Wylie
Wilgus Harry S [Anna], tinner, res 419 W Exchange
Wilgus Ward S, student, res 419 W Exchange
Wilhelm Albert D [Flora P], notions etc 776 Grant, res 748 same
Wilhelm Andrew J [Rose], attorney 7 S Howard, res 39 S Summit
Wilhelm Bertha, res 807 Grant
Wilhelm & Brodt (J E Wilhelm, C W Brodt) meats 324 S Main
Wilhelm Charles, res 73 W Exchange
Wilhelm Charles A [Marie R], lettercarrier, res 318 Allyn
Wilhelm Charles S [Libbie K], wks Star D M Co, rs 461 Spicer
Wilhelm Clara, res 807 Grant
Wilhelm Daniel [Susan], painter, res 411 W Exchange
Wilhelm Edith M, res 39 S Summit
Wilhelm Edward C [Louise], wks Goodrich Co, res 758 Grant
Wilhelm Edward H [Georgia], wks Goodyear Co, res 587 Camp
Wilhelm Emil [Bertha], engineer Burkhardt's res 807 Grant
Wilhelm Emma M, res 29 McCoy
Wilhelm Frieda, res 807 Grant
Wilhelm George E [Amanda A], wks Ak Mfg Co, res 19 Green
Wilhelm Geo E [Bessie], clerk G W Cereal Co, res 574 Crouse
Wilhelm George E [Della M], machinist, res 115 S Maple
Wilhelm John, porter, rms 24 N Howard
Wilhelm Julia A, res 73 W¹ Exchange
Wilhelm Julius E [Minnie] (Wilhelm & Brodt), res 65 W Exch

BAR PUMPS AND
SUP
PLIES **BUCKEYE SUPPLY HOUSE**

Wilhelm Laura M, clerk Upham B Co, res 115 S Maple
 Wilhelm Mrs Lydia (wid Abram), res 510 Brown
 Wilhelm Nicholas [Frances A], res 261 E Buchtel ave
 Wilhelm Ralph H [Dora S], painter, res 25 Green
 Wilhelm Robert, clerk Zimmerly Bros, bds 217 S Mam
 Wilhelm Mrs Sophia M (wid George), res 1027 Yale
 Wilhelm Wm H [Albertina K], mgr S & S Beef Co, res 227 James
 Wilke Alexander, rubberworker, bds 370 Carroll
 Wilke Ferdinand [Mattie], conductor st ry, res 908 Coburn
 Wilkes Orange L [Sarah A], carpenter, res 830 E Market
 Wilkie David E [Margaret W], solicitor Wells, Fargo & Co, res
 411½ W Market
 Wilkins Mrs Alice B (wid Sidney), res 1068 Johnston
 Wilkins Joseph [Maud], wks Goodrich Co, res 359 Poplar
 Wilkins Wm F, laborer, rms 283 Buckeye
 Wilkinson Joseph, wks Goodrich Co, res 176 W Long
 Wilkinson Joseph S [Sarah], laborer, res 176 W Long
 Wilkison John M [Jennie M], notary etc, res 1230 Edison ave
 Willen Wm W, res 130 E South
 Wilks Jennie, wks 671 E Market
 Willaman E K Z, wks Werner Co, rms 73 E Mill
 Willaman Wm F [Ida M], wks Frantz B Co, res 96 Lake
 Willard Allen J [Estella], painter, res 740 Princeton
 Willard Gertrude E, teacher Hammel College, rms 345 Park
 Willard Harry A, machinist, res 381 Carroll
 Willard M Eleanor, res 381 Carroll
 Willard Mrs Sarah (wid Isaac), res 381 Carroll
 Willcock Peter [Lottie], wks McNeil B Co, res 187 E Voris
 Willemin John R [Clara B], wks XXth C Co, res 775 May
 Willems Henry E, bkpr Tyler Co, res Cuyahoga Falls O
 Willenbacher Catherine, res 680 Sumner
 Willenbacher Henry, wks Am H R Co, res 680 Sumner
 Willenbacher Philip (Charolotte), laborer, res 680 Sumner
WILLENBACHER PHILIP jr [Augusta], vice pres The At-
 lantic Foundry Co, res 475 Sherman
 Willet Godfrey, real estate 8 Viaduct, res same
 Willett Hazel E, student, bds 279 Park
WILLFORD CHARLES S, excursion agent The Silver Lake
 Park Co of Cuyahoga Falls O, bds Empire Hotel, both
 Phones 116
 Willford Joseph A [K Belle], patternmaker, res 151 Westwood
 Willi Fidel [Agatha], res 773 Holloway
 Willi Freda L, res 773 Holloway
 Willi Katie A, res 773 Holloway
 Willi Robert, wks Am Cereal Co, res 773 Holloway

CALL FOR BURKHARDT'S BEER IT'S GUARANTEED PURE
 Our Motto: Age, Strength, Purity

HARPER DRUG CO. Hustlers for Business

8 E. MARKET AND 59 S HOWARD STS

AKRON CITY DIRECTORY

931

WILLIAMS A EARL, district agent State Mutual Life Assurance Co and sec Builders Exchange 532 Hamilton Bldg.
res 95 E Market

A. EARL WILLIAMS

DISTRICT AGENT

State Mutual Life Assurance Company

OF WORCESTER, MASS.

**Health, Accident and Fire Insurance,
Loans and Real Estate**

532 HAMILTON BUILDING

BOTH PHONES 335

Williams Abraham [Catherine], huckster, res 651 Sibley alley
Williams Adeline, res 267 S Main
Williams Agnes B, student, res 365 Park
Williams Albert, laborer, bds 331 Mills ave
Williams Alexander, wks Akron E & C Co, rms 311 S Main
Williams Alfred [Bertha B] polisher, res 529 Ohio
Williams Mrs Alice (wid John S), res 849 S Main
Williams Mrs Alice (wid Williams), res 715 Washington
Williams Allen L, yardmaster, rms 37 S High
Williams Mrs Almeda, nurse, res 260 James
Williams Alvin, wks Hotel Buchtel, res 299 Berg
Williams Arthur G, wks Enterprise Mfg Co, res 38 Steiner ave
Williams Mrs Barbara (wid Andrew), res 438 Champlain
Williams Bessie B, res 298 Brown
Williams Blanche M, asst H F Peck, res 332 Allyn
Williams Mrs Bridget (wid Ralph E), res 810 S Main
Williams Burton E, student, res 1044 Yale
WILLIAMS C A & CO, investment brokers, stocks, grain and
provisions 24 and 25 Central Office Bldg, both Phones
Williams Calvin T, res 704 S Main
Williams Mrs Catherine, res 332 Allyn
Williams Charles, vice pres Williams F & M Co, res 21 N Broady
Williams Charles [Caroline], bottler, res 178 W Buchtel ave
Williams Charles D, student, res 365 Park
Williams Charles F, wks Goodrich Co, res 362 S Main
Williams Charles F [May A], wks Goodrich Co, res 709 May
Williams Mrs Charlotte E (wid John) res 443 W Market
Williams Clarence, rms 40 S College
WILLIAMS CLARENCE A [Mae I] (C A Williams & Co), res
636 E Market, People's Phone 479-2 rings

EVANS BLDG. & LOAN ASSN. 5% PAID ON STOCK
COR. MILL AND HOWARD

Williams Clark [Isabel], wks D R Co, res 300 Jackson
Williams Clyde S, wks Goodrich Co, res 661 S High
Williams Cora, stenog Goodrich Co, rms 48 Quarry
Williams Cyril, res 868 Corley
Williams Dana E [Sara], machinist, res 433 Sherman
Williams David J [Mary], wks R C P Co, res 410 Talbot ave
Williams Earl, meats 438 Wooster ave, res 436 same
Williams Edmund J [Elizabeth J], wks Am H R Co, res 248 W Chestnut
Williams Edward [Irene I], brakeman, res 430 Sherman
Williams Edward E [Edith], wks Werner Co, res 892 Coburn
Williams Edward G [Clara M], brickmason, res 976 Rhodes ave
Williams Edward G [Nellie M], contractor, res 812 Raymond
WILLIAMS ELECTRIC MACHINE CO The, H B Camp pres.
J F Townsend vice pres, L D Slusser sec, Henry Robinson
treas, C R Quine gen mgr, mfrs of electrical and mechanical
clutches cor Grant and Morgan, Bell Phone 278
Williams Elijah W [Sadie M], wks Goodrich Co, res 612 Hazel
Williams Elizabeth, dressmaker, res 849 S Main
Williams Mrs Elizabeth (wid Joseph S), res 169 Cuyahoga
Williams Elizabeth, res 715 W Market
Williams Elizabeth M, res 365 Park
Williams Emrys T, student, res 239 Dixon place
Williams Mrs Estella, wks 484 Carroll
WILLIAMS EVAN J [Stella M], dentist 624 S Main cor Bart-
ges, Messer Block, both Phones 690, hours 8 to 11 30 a m and
1 to 7 30 p m, res 20 Steese court
Williams Mrs Fanny, res 854 S Main
Williams Mrs Flora A (wid Alton J), res 95 E Market
Williams Floyd A, teamster, res 661 S High
WILLIAMS FOUNDRY & MACHINE CO The, J K Williams
pres and gen mgr, Chas Williams vice pres, C Franz sec and
treas, 56-62 Cherry, both Phones (See index to ads)
Williams Frank J, wks Akron T & A Co, res 352 W Chestnut
Williams Fred, wks Goodrich Co, res 306 W Cedar
Williams Fred, bell boy Windsor Hotel, res same
Williams George [Caroline], wks R C P Co, res 868 Corley
Williams George jr, wks Goodyear Co, res 868 Corley
Williams George [Mary], clerk, res 436 Wooster ave
Williams Gertrude M, res 1044 Yale
Williams Gomer W [Jennie M], clerk Upham B Co, res 415 Silver
Williams Grace E, student, res 810 S Main
Williams Grant S [Margaret E], wks Am H R Co, res 737 Edge-
wood ave
Williams H Evan [Margaret J], vocalist, res 461 Vine

THE KIRK CO. LEADERS IN FINE **FURNITURE** 25 AND 27 S. HOWARD ST.

- WILLIAMS HARRY** [Nina M], cashier The National City Bank, res 513 E Buchtel ave, People's Phone 1971
 Williams Harry A [Anna B], machinist, res 189 W Cedar
 Williams Harry H [Effie J], wks Goodrich Co, res 362 S Main
 Williams Rev Harry J, bds 331 Mills ave
 Williams Mrs Hattie, boarding house, 115 N Union
 Williams Ida, res 868 Corley
 Williams Idris C [Lulu M], clerk Dague Bros, res 455 Bluff
 Williams Ira E [Emma G], wks Goodrich Co, res 249 Codding
 Williams James, clerk H Gray, res 597 S Main
 Williams James, machinist, res 179 W Buchtel ave
 Williams James H [Elizabeth], coachman, 671 E Market
 Williams Rev Jeremiah E [Emma J], pastor Free Methodist Church, res 1044 Yale
 Williams Jessie M, res 9 E Exchange
 Williams Jessie M, res 306 W Cedar
 Williams John, laborer, res 248 W Chestnut
 Williams John, wks Akron C Co, res 410 Talbot ave
 Williams John, porter Windsor Hotel, res same
 Williams John [Sarah A], engineer, res 250 Euclid ave
 Williams John D, wks Burger I Co, res 661 S High
WILLIAMS JOHN K [Helen A], pres and gen mgr The Williams Foundry & Machine Co, res 91 Kirkwood, People's Phone 1147
 Williams John L [Imelda], wks Werner Co, res 115 E Voris
 Williams John T [Mary A], res 1043 Clark
 Williams Jonathan [Mittie M], hosemaker, res 265 E Buchtel ave
 Williams Joseph, musician, bds 231 S Main
 Williams Joseph [Margaret], teamster, res 352 W Chestnut
 Williams Joseph [Mary], res 614 S High
 Williams Joseph jr, wks McNeil B Co, res 614 S High
 Williams Joseph H [Adaline], saloon 267 S Main, res same
 Williams Joseph M [Mary C], wks Goodrich, res 296 S Arlington
 Williams Joshua [Mary], res 96 Jackson
 Williams Joshua jr, wks McNeil B Co, res 96 Jackson
 Williams Julia, stenog Werner Co, res 436 Wooster ave
 Williams L Luetta, wks City Laundry, res 661 S High
 Williams Livera, stenog, res 992 Edward place
 Williams Lizzie, wks 19 E Buchtel ave
 Williams Lloyd, machinist, res 21 N Broadway
 Williams Milo S [Maud M], cashier Werner Co, res 74 Cuyahoga
 Williams Morvydd, teacher, res 239 Dixon place
 Williams Nathaniel, wks Goodrich Co, res 614 S High
 Williams Nick J, wks Werner Co, res 169 Cuyahoga
 Williams Norma F, teacher, res 195 Ellwood ave

Mutual Benefit "So Eminently Successful In Management"—Spectator 1908
 "A Standard of Merit in Life Insurance"—Ins Critic, 1908
 "No Stronger or Better Managed Company"—Ins Record, 1906

- Williams Oliver W [Laura J], machinist, res 882 Rhodes ave
Williams Orval L [Clara M], tinner P H Co, res 71 Bowery
Williams Paul [Mary A], wks W-S-M Co, res 992 Edward place
Williams Lucy E, stenog, res 288 S High
Williams M Edna, res 250 Euclid ave
Williams M Estella, milliner A Polsky, res 992 Edward place
Williams Margaret, clerk Goodyear Co, res Thomastown O
Williams Margaret G, res 332 Allyn
Williams Mrs Martha (wid Wm F), res 38 Steiner ave
Williams Mrs Mary L, res 661 S High
Williams Maud A, res 306 W Cedar
Williams Pearl, wks Am H R Co, rms 181 Wooster ave
Williams Pearl M, clerk A Polsky, res 169 Cuyahoga
Williams Rachel, res 614 S High
Williams Richard, wks Goodyear Co, res 992 Edward place
Williams Richard [Lydia], wks Firestone R Co, res 26 Church
Williams Richard [Mary M], clerk E A Millhoff, res 849 S Main
Williams Rosalie M, clerk Boston Store, res 9 E Exchange
Williams Royal H (Mary C), motorman, res 694 Schell ave
Williams Samuel [Mary], wks W-S-M- Co, rms 140 W Miller ave
Williams Samuel A [Estella], saloon 24 N Case ave, res 454 Champlain
Williams Samuel G [Jennie M], machinist, res 105 Bartges
Williams Mrs Sarah L (wid Linus H), res 169 S College
Williams Susie, clerk Goodyear Co, res Thomastown O
Williams T Arden, student, res 19 Stanton ave
Williams Thomas [Mary], wks Goodrich Co, res 993 Haynes
Williams Thomas [Nellie E], mine supt, res 19 Stanton ave
Williams Thomas C [Mary A], wks D M Co, res 239 Dixon place
Williams Thomas D, machinist, res 332 Allyn
Williams Thomas J, molder, res 298 Brown
Williams Thomas R, wks W & B Mfg Co, res 715 Washington
Williams Vernice M, student, res 212 Jewett
Williams Vernon T, student, res 461 Vine
Williams Wm, wks P T McCourt, bds 378 S Main
Williams William, res 804 Carlisle
Williams William, plumber, res 849 S Main
Williams William, polo player, rms 184 S Main
WILLIAMS WILLIAM [Mary B], propr Baltimore Bottling Works 107 N High, res 365 Park, People's Phone 653-2 rings
(See index to ads)
Williams Wm F [May], wks R Clay P Co, res 254 Cross
Williams Wm H, box maker, res 796 Diagonal rd
Williams Wm M, student, res 365 Park
Williams Wm S, porter J Peter, res 311 S Main

Williams Wm T [Nora M], potter, res 212 Jewett
Williams Zeph [Elizabeth], wks D R Co, res 26 Fair
Williamson Daisy D, student, res 503 Spicer
Williamson Dulsie, waiter Windsor Hotel, rms 36 S Broadway
Williamson Mrs Frances (wid James P), res 783 E North
Williamson George B [Hattie B], dentist 314 Everett Bldg, res
54 N Valley
Williamson Guy [Grace], wks B-McM Co, res 63 Bowery
WILLIAMSON J Q & CO, real estate and loans 4 W Exchange
cor Man, People's Phone 1331
Williamson John Q [Kittie E] (Williamson & Co), res 48 N
Summit
Williamson Margaret A, student, res 54 N Valley
Williamson Pansy M, student, res 503 Spicer
Willard Abbie, nurse City Hospital, res same
Willard Anna E, res 361 Wooster ave
Willard Rev Edwin R [Ella M], pastor Wooster ave Reformed
Church, res 361 Wooster ave
Wilhard Ethelbert O [Martha D], laborer, res 346 W Chestnut
Willard Grant E [Nola L], electrician, res 1269 Marcy
Willis Chester A, wks S S P Co, res 1022 Wilhelm
Willis Edgar B, wks Goodrich Co, bds 347 Buckeye
Willis Norman P [Mary], wks Firestone R Co, res 1022 Wilhelm
Willis William [Edna], motorman, res 1085 S Main
Williston Dexter A [Ida P], solicitor Hall-H Co, res 842 Harvard
Williston George H [Eva], patternmaker, res 824 May
Willits Alonzo D [Philinda], carpenter, res 792 Bell
Willits George [Mary A], res 297 W Market
Willits Ray G [Gertrude], carpenter, res 792 Bell
Willmott Frank J [Ida M], wks Goodrich Co, res 382 W Cedar
Willnove Bertram, wks U S Stoneware Co, res 294 Fountain
Willoughby Ellwood T [Magdalena], clerk, res 178 Frank
Wills Arthur J [Mae M], with Goodrich Co, res 210 Park
Wills Bert T [Vira E], florist, res 34 N Broadway
Wills Grant M, with U S Stoneware Co, res 119 N Forge
WILLS JAMES M [Martha E], treas and supt U S Stoneware
Co, res 119 N Forge, People's Phone 1725
Wills Nellie J, stenog, res 119 N Forge
Wills Rena M, music teacher, res 119 N Forge
Wilson Mrs Allie W (wid Samuel G), res 111 Beck ave
Wilson Mrs Emma E (wid Horatio T), res 45 Marshall ave
Wilms Hugo, wks Am H R Co, rms 28 Cross
Wilson Ada, clerk Upham-B Co, rms 58 S Summit
Wilson Agnes, wks 76 Fay
Wilson Albert [Anna S], wks H B Camp Co, res 375 Park

NEW YORK CANDY KITCHEN MAKE THEIR OWN CAN-
DIES. 19 S. Howard St.

- Wilson Albert S, res 78 E Furnace
Wilson Alexander S, plumber, res 261 Dixon place
Wilson Andrew, tailor, bds rear 17 E North
Wilson Bessie M, res 343 W Exchange
Wilson Calvin G [Emily E], trav salesman, res 208 W Center
Wilson Charles L [Clara C], foreman, res 343 W Exchange
Wilson Christopher [Margaret J], wks Goodrich, res 209 N Forge
Wilson Clarence, wks Paper Mill, res 763 Bowery
Wilson Claude [Dora], res 923 Bell
Wilson Clifford P, wks Goodyear Co, res 104 W Thornton
Wilson Clyde, laborer, bds 11 Norton
Wilson David F, agent, res 203 Carroll
Wilson Dollie, res 763 Bowery
Wilson Edward [Jennie], teamster, res 616 Washington
Wilson Effie R, res 261 Dixon place
Wilson Mrs Ella F, wks 45 S Union
Wilson Frank, agent, rms 332 Grant
WILSON FRANK C [Mabel E], cashier and sec The South
Akron Banking Co, also with Receivers Akron Savings Bank
207 Everett Bldg, res 210 W Center, People's Phone 256
Wilson Fred [Pearl], carpenter, rms 36 S Broadway
Wilson Fred [Rose J], wks Ak-Selle Co, res 21 E Chestnut
Wilson Fred C, clerk Goodyear Co, res 104 W Thornton
Wilson George [Phoebe], policeman, res 88 Kent
Wilson George [Susanna], engineer, res 120 W Long
Wilson George K [Gertrude], city fireman, res 257 Cable place
Wilson George M [Belle], wks D R Co, res 759 Sherman
Wilson George W [Adeline], barn foreman Brewster Co, res 439
S Main
Wilson George W [Marian E], printer, res 241 Bluff
Wilson H Bruce [Hallie M], trav salesman, res 55 N Valley
Wilson H Leroy [Eleanor], masseur The Campania, res 834
Rhodes ave
Wilson Harry, city fireman, bds 15 Irvin court
Wilson Harry, cooper, res 145 E Voris
Wilson Harry L, promotor, res 834 Rhodes ave
Wilson Harry W [Emma S], clerk O'Neil & Co, res 205 S College
WILSON & HAWKINS (J E Wilson, J W Hawkins) dealers
in cigars, tobacco, confectionery, sporting goods, papers,
magazines etc 1004 E Market cor Case ave, People's Phone
1039-2 rings
Wilson Hazel B, stenog D R Co, res 343 W Exchange
Wilson Henry G, wks paper mill, res 763 Bowery
Wilson Henry J [Emma], wks paper mill, res 763 Bowery
Wilson Henry J [Jessie E], tel opr C A & C, res 67 Kirkwood

OIL CLOTHS LINOLEUMS **MAHAFFEY** YOUR CREDIT
MATTINGS, ETC. IS GOOD

PATENTS, WILCOX, PARSONS & BURCH

40-44 Central Savings & Trust Building

AKRON CITY DIRECTORY

937

- Wilson Ice B, wks 59 N Forge
Wilson Mrs Ida A (wid James E), res 21 Prune
Wilson Mrs Isabella (wid John), res 261 Dixon place
Wilson J Key, clerk Goodrich Co, res 759 Sherman
WILSON JAMES E (Wilson & Hawkins), res 1110 Johnston
Wilson James G, res 310 Brown
Wilson Jennie, saloon 16 Ridge, res same
Wilson Jessie, clerk Miller R Co, res 627 E Buchtel ave
Wilson Jessie L P, clerk Goodyear Co, res 21 Prune
Wilson John [Esther A], teamster, res 88 Kent
Wilson Joseph J [Isabella], wks Akron C Co, res 62 N Arlington
Wilson Josephine I, res 343 W Exchange
Wilson Josiah [Nellie M], opr Police Patrol, res 190 Rhodes ave
Wilson Lafayette [Marie C], wks paper mill, res 136 W Thornton
Wilson Lena L, res 229 Ash
Wilson Lilhe M, res 220 W Center
Wilson Loren T, clerk, res 120 W^l Long
Wilson Mrs Lucy E (wid Morris C), res 1276 Sweitzer ave
Wilson McCoy [Matilda], cooper, res 145 E Voris
Wilson Mabel M, res 343 W Exchange
Wilson Mary A, res 261 Dixon place
Wilson Mrs Mary E, dressmaker, res 204 E Buchtel ave
Wilson May, bds 18 Bartges
Wilson Melville D, salesman, rms rear 11 E Exchange
WILSON N C LUMBER CO, lumber dealers, contractors and
builders, office and yard 412 S Main, People's Phone 274, Bell
Phone 1782
Wilson Nannie, res 299 Berg
Wilson Mrs Nellie (wid Robert), res 160 Wooster ave
Wilson Newton [Bessie], rubberworker, res 103 Bartges
Wilson Ralph B, potographer Main and Market, res 229 Ash
Wilson Read O [Cora L], wks Faultless R Co, res 868 Yale
Wilson Robert B, wks A China Co, rms 1244 E Market
Wilson Ross A, with Wilson Lumber Co, res 229 Ash
Wilson Mrs Roxanna H, music teacher, res 209 E Mill
WILSON RUSSELL M [Sophia M], sec and treas The Akron
Laundry Co, res 755 E Buchtel ave, People's Phone 1403
Wilson Mrs Sarah L (wid George K), res 320 Cottage place
WILSON SOLON N [Nannie C], mgr N C Wilson Lumber Co,
res 229 Ash, People's Phone 1001
Wilson Mrs Sophronia (wid Philo), res 220 W Center
Wilson Tamzen, clerk, res 310 Brown
Wilson Thompson (Tyler & Wilson), rms 209 S Main
WILSON WESLEY E [Ella I] (Betzler & Wilson), res 200
Beck ave, People's Phone 1649

BUCKEYE SUPPLY HOUSE. BAR AND **66 N. HOWARD**
.. HOTEL SUPPLIES ..

LATEST IN DINING ROOM SUITS, STYLES AND PRICES ALL RIGHT. B. L. DODGE

938

THE BURCH DIRECTORY CO'S

- Wilson W B, salesman, bds Frankfort Hotel
Wilson William, physician Dobson Bldg, res 61 Bates
Wilson Wm D [Caroline M], kilnburner, res 31 Willard
Wilson Wm P [Theresa M], wks Goodrich Co, res 266 James
Wilton Leon, rms 132 S High
Wiltrout Durbin W [Velma], clerk O'Neil & Co, res 31 Goodrich
Wiltrout Joel F [Kate E], wks Faultless R Co, res 1014 Nathan
Wiltrout John O [Bertha G], printer 186 E Mill, res 388 W
Thornton
Winbigler Leroy, student, rms 83 W Buchtel ave
WINCE GEORGE [Gertrude L], sec and treas The Akron Belt-
ing Co, sec The Crown Drilling Machine Co, res 385 Park
Winch Boyd M, clerk Goodrich Co, res 441 E Buchtel ave
Winch Eugene R [Bessie M], clerk Goodrich Co, res 312 Spicer
WINCH JOSIAH K [Lucy L] (Dague Bros & Co), res 441 E
Buchtel ave
WINDSOR BRICK CO The, Wm Windsor jr pres and gen mgr,
C W Windsor vice pres, J T Windsor sec and treas, mfrs of
paving and building brick 1011 Grant cor Morgan, both
Phones 816 (See index to ads)
Windsor Clarence W, vice pres Windsor Brick Co, res 1065 Clark
Windsor George F, student, res 289 S Arlington
WINDSOR HOTEL, E M Yeomans propr, Mill and Broadway
Windsor John F, bricklayer, res 289 S Arlington
WINDSOR JOHN T [Mary], sec and treas The Windsor Brick
Co, res 289 S Arlington, Bell Phone 761, People's Phone 817
Windsor William [Louisa], res 1133 Second ave
WINDSOR WM jr [Sarah J], pres and gen mgr The Windsor
Brick Co, res 1065 Clark, Bell Phone 759
Windsor Wm T, bricklayer, res 289 S Arlington
Wine Earl T, wks P P & S Co, res 1034 S High
Wine Elbie M, wks P P & S Co, res 1034 S High
Wine Fanny F, res 1034 S High
Wine Jeremiah W [Margaret S], wks Hankey L Co, res 1034
S High
Winebrenner Calvin A [Bertha I], carpenter, res 145 W Miller av
Winebrenner Edith P, res 1118 River
Wines Barnabas [Catherine], res 170 E Center
Wines John M [Marie L], res 228 Spicer
Winfield Julia, res 203 S Main
Winger Albert A, laborer, res 26 Maiden Lane
Winger Charles H, laborer, res 26 Maiden Lane
Wingerter Bernard [Margaret E], jeweler 108 S Main, res 70
Adolph ave
Wingerter Charles [Anna M], wks D R Co, res Kenmore

BURKHARDT'S BEER SOLD IN ALL FIRST-CLASS SALOONS
ASK FOR IT, IF YOU WANT THE BEST

HARPER DRUG CO. QUICK DELIVERY

8 E. MARKET AND 59 S. HOWARD STS.

AKRON CITY DIRECTORY

939

- Wingenter Charles, potter, res 679 Edgewood ave
Wingenter Clarence F, res Kenmore
WINGENTER & DELLENBERGER (Jos Wingenter, J H Dellenberger) proprs City Veterinary Hospital 378 and 380 Orleans ave, both Phones 470 (See index to ads)
Wingenter Edna G, clerk, res 70 Adolph ave
Wingenter George [Cecilia R], wks Goodrich Co, res 207 Wooster
WINGENTER DR JOSEPH [Clara A] (Wingenter & Dellenberger), res 378 Orleans ave, both Phones 470
Wingenter Joseph J, bartender, res F Ritzman
Wingenter Leo [Augusta], potter, res 679 Edgewood ave
Wingenter Lewis [Mary], wks Am Cereal Co, res Kenmore
Wingenter Louis A [Anna M], foreman W-S-M Co, res 561 Selzer
Wingenter Philip [Harriet], wks Am H R Co, res 283 Wooster av
Wingenter Philip [Lillie], res Kenmore
Wingenter Mrs Sarah (wid Charles), res Kenmore
Wingenter Stella, bds 589 Wilson
Wingenter Walter, clerk, res 70 Adolph ave
Winkelman Mrs Amelia (wid Samuel C), res 1207 E Market
Winkelman Bessie, res 338 W Exchange
Winkelman Chas P [Clara R], wks Alden R Co, res 574 Wooster
Winkelman Irvin, in U S Army, res 38 McCoy
Winkelman Loretta, res 338 W Exchange
Winkelman Lulu, res 338 W Exchange
Winkelman Mrs Mary (wid John), res 38 McCoy
Winkelman Mrs Sarah B (wid Henry L), res 143 E Tallmadge av
Winkelman Wm, wks W & B Co, bds 119 Bartges
Winkelman Wm J [Mary], wks Ak Foundry Co, res 338 W Exch
Winkleman Albert [Ida M], foreman Alkali R Co, res 382 Bartges
Winkleman Fred B, wks paper mill, res 731 Yale
Winkleman Mrs Mary L (wid Jerry), res 731 Yale
Winkleman Wilson L [Pearl E], laborer, res 81 N Broadway
WINKLER ALFRED [Anna] (Pettitt Bros & McDowell), res 378 Spalding
Winkler August P [Barbara], wks Goodrich Co, res 520 S High
Winkler Frank B [Cecilia], wks W & B Co, res 192 W Thornton
Winkler Henry [Kate], laborer, res 116 Jackson
Winkler Jacob H [Blanche], wks W & B Co, res 203 W Thornton
Winkler John, wks D R Co, bds 71 McCoy
Winkler Joseph, wks D R Co, bds 71 McCoy
Winkler Pearl M, stenog Builders Exchange, res 192 W Thornton
Winkler Ray, student, res 192 W Thornton
Winnefeld Fred [Lena], res e s S Maple
Winnefeld & Snell (H Winnefeld, S Snell), artificial stone mfrs n s Euclid ave

EVANS BLDG. & LOAN ASSN. 4% PAID ON TIME DEPOSITS
Cor Mill and Howard

TRY E. J. ALDERFER'S SHERBETS .. ICES .. PUNCHES AND ICE CREAM. BOTH PHONES 260

940

THE BURCH DIRECTORY CO'S

Winnefeld Henry [Elizabeth] (Winnefeld & S), res e s S Maple
Winnefeld William, gardener, res e s S Maple
Winrod Worthy W, real estate, rms 105 Westwood ave
Winstine Maurice, peddler, res 209 E Mill
Winter James L [Bertha M], wks D R Co, res 85 Campbell
Winter Reuben B [Laura C], motorman, res 135 Lake
Winter Tena, res 1230 Moore
Winterberg Helen, res 160 Lods
Winterberg Henry [Sophia], watchman, res 160 Lods
Winterberg William, furnace setter, res 160 Lods
Winterbottom George W, res 771 Hazel
Winterbottom Howard E, wks Akron Cereal Co, res 771 Hazel
Winterbottom William [Nellie D], potter, res 771 Hazel
WINTERS HARRY [Phyllis], sample room 329 S Main, res same, People's Phone 1417
Winters Mrs Mary A (wid Samuel), res 371 W Exchange
Winters Mrs Sarah (wid Ralph), res 502 E Market
Winters Willis [Esther A], wks M Pottery, res 420 Wooster ave
WINUM JACOB, propr of the Union Depot Barber Shop and Bath Rooms 5 N College opp Union Depot, rms 204 N Forge
Winum Jos [Eugenia M], barber 146 S Howard, res 88 N Valley
Winum Lawrence M N, student, res 88 N Valley
Winum Marie E, student, res 88 N Valley
Wiolland Charles [Mary], grocer 226 E Mill, res 108 S Union
Wiolland Edward C, clerk, res 108 S Union
Wirebaugh Daniel, wks Botzum Bros, rms 297 W North
Wireman Ida M, student, res 297 N Howard
Wireman William [Louisa], machinist, res 297 N Howard
 See also Weirman
Wirt James E [Almira], wks W-S-M Co, res 140 W Miller ave
Wirt Mrs Matilda (wid Ellis), res 140 W Miller ave
 See also Wert
Wirth Adolph [Augusta], wks R C P Co, res 169 Adams
Wirth Almeda C, stenographer, res Kenmore
Wirth Anna M, wks Ak China Co, res Kenmore
Wirth Charles L, real estate Doyle Block, res Kenmore
Wirth Clara, wks 148 Park
Wirth Herman [Mary], blacksmith, res 714 Upson
Wirth Jacob B [Caroline], res Kenmore
Wirth Jacob W, clerk Harter & Milar, res Kenmore
Wirth Jerry E, carpenter, res Kenmore
Wise Albert A [Mary], laborer, res 467 Bell
Wise Bertha M, rms 872 Bowery
Wise Charles C [Stella I], conductor St Ry, res 69 Bachtel ave
Wise Cletus, clerk, rms 511 S Main

CARPETS and RUGS- THE KIRK CO. 25 AND 27 S. HOWARD ST.

DELIVERY WAGONS • AKRON CARRIAGE & IMPLEMENT CO. 67-71 WEST MARKET STREET

AKRON CITY DIRECTORY

941

- Wise Edith, clerk Frank, L & C Co, res Springfield tp
Wise Ella, clerk Miss M E Durkin, res Uniontown O
Wise Emery A [Emma], wks W Henneberger, res 18 E Chestnut
Wise Ervin A [Maud], clerk, res 710 Schiller ave
Wise F Franklin, clerk Akron-Selle Co, res Springfield tp
Wise Ferdinand A, wks Werner Co, res 160 N Union
Wise Forrester, student, rms 396 E Market
WISE FURNACE CO The, J W Myers pres, G W Carmichael
vice pres, W G Wise sec, C Morgan treas, office 508 Hamil-
ton Bldg, both Phones 642
Wise George [Sarah A C], wks Goodrich Co, res 18 Goodrich
Wise Gertrude F, clerk S H Knox & Co, res 725 Kolb
Wise Gertrude S, student, res 160 N Union
Wise Grace B, rms 872 Bowery
Wise Harriet M, res 34 N Union
Wise Harry S, draftsman Goodrich Co, res 18 Goodrich
Wise Harry W [Clara], wks Ak Ptg & P Co, res 267 Pine alley
Wise Hiram J [Ellen], laborer, res 710 Schiller ave
Wise Ida, res M Presser
Wise Ira A [Flora A], wks Saalfeld P Co, res 160 N Union
Wise Ira G [Maggie E], bricklayer, res 1141 Andrus
Wise J Morris [Ethel], painter, res 310 Crosby
Wise Jacob [Martha E], res 319 Wooster ave
Wise Jennie S, dressmaker, rms 21 N Broadway
Wise Mrs Jennie S (wid Jacob), res 34 N Union
Wise Jessie P, stenog Akron Belting Co, rms 180 W Center
Wise John S [Minnie B], wks Frantz B Mfg Co, res 1275 Andrus
Wise Jos H [Gertrude J], clerk Shumaker & Co, res 91 Bittman
Wise Laura B, res 768 Bell
Wise Lilian H, student, res 160 N Union
WISE LOUIS J, physician and surgeon, office 325, 326 and 327
Dobson Bldg cor Main and Viaduct, People's Phone 738,
hours 8 to 9 a m, 1 to 3 and 7 to 8 p m, res 38 Oakdale ave,
People's Phone 1257, Bell Phone 1271K
Wise Mrs Margaret (wid Henry A), res 768 Bell
Wise Mrs Mary (wid Elmer), res 200 W Market
Wise Mildred L, res 1062 Ackley
Wise Milton [Catherine], conductor St Ry, res 561 S Main
Wise Milton A [Lizzie M], brickmason, res 1102 Bellows
Wise Mussetta H, res 450 E Buchtel ave
Wise Myra C, clerk O'Neil & Co, res 127 N College
Wise Nathan E [Carrie M], blacksmith, res 725 Kolb
Wise Ora F [Alice E], clerk Werner Co, res 127 N College
Wise Raymond H, wks M J Heffernan, res Summit Hill
Wise Victoria S, bkpr Upham B Co, res 450 E Buchtel ave

Mutual Benefit "Contracts are Widely Sought"—U S Review, 1906
"By all the Tests Makes a Good Showing"—Ins Press, 1906
"Unwavering Adherence to Upright Principles,"—Ins J'nl, '06

WISE W OLIVER [Grace G], attorney 24 and 25 Central Sav-
ings & Trust Bldg, res 325 E Market, cor N Fir, People's
Phone 467

W. OLIVER WISE

Attorney and Counselor at Law

24 AND 25 CENTRAL SAVINGS AND TRUST BUILDING

BELL PHONE 378

PEOPLE'S PHONE 480

WISE WILBERT G [Emma F], sec The Wise Furnace Co, res
72 Beck ave

Wise Wilkie A, jeweler 231 E Exchange, res 45 E State

Wise Wm J [Mary A], salesman, res 450 E Buchtel ave

Wisell M Roy, machinist, res 221 Westwood ave

Wisell Marion J [Naida A], wks Goodrich Co, res 221 Westwood

Wisell Wm D, clerk, res 221 Westwood ave

Wisell Wm D, [P Maud], clerk Buckeye R Co, res 122 S Balch

Wiseman Clingman, student, rms 411 Carroll

WISNER A L & CO (Ohio Branch), Aultman Bros mgrs,
bankers 102 Hamilton Bldg, People's Phone 778 (See index)

Witherbee Frank W [Ruth], gen sec Grace House, res 878 W
Market

Witherup Abram, res 628 Coburn

Witherup Leo W, wks Am H R Co, res 100 Bartges

Witherup Lulu M, music teacher, res 100 Bartges

Witherup Robert M [Mary E], engr Am H R Co, res 100 Bartges

Witherup Sadie M, res 100 Bartges

Withrow Mrs Dessie, res 192 Hill

Witkovski Felix D [Frederica], wks Gas Co, res 304 W Center

Witman David F [Katie], painter, res 452 Pearl

Witmer Dennis M [Sadie E], insurance, res 1049 Yale

Witmer Elmer G [Isa A], salesman, res 633 E Market

Witner Abner, res S H Bachtel

Witner Arthur, student, res East ave

Witner Ava, normal student, res East ave

Witner Charles A [Clara E], driver D R Co, res 245 W Thornton

Witner Edward P [Barbara], wks D R Co, res 714 Bellevue

Witner Mrs Elizabeth (wid George), res S H Bachtel

Witner Mrs Ella, wks 16 E Exchange

Witner John, laborer, res S H Bachtel

Witner Joseph, student, res East ave

Witner Roland, wks McNeil B Co, res S H Bachtel

WOLFSPERGER DOOR AND CALL BELLS
ELECTRICAL
SUPPLIES

54 EAST MARKET
PEOPLE'S PHONE 1710

Witner Urias C [Blanche M], farmer, res East ave
Witsaman Clement L [Edith E], wks Goodrich, res 246 Codding
Witsaman George, wks Goodrich Co, bds 175 W State
Witski Charles [Sarah], laborer, res 389 S Broadway
Witsman David W [Melvina], salesman, res 198 E Mill
Witten Arthur P [Eva M], paperhanger, res 27 W Crosier
Witten Augustus H [Mary C], grocer 912 S Main, res 18 W Voris
Witthoeft Charles [Sophia], laborer, res 277 Weaver
Witthoeft Charles C, student, res 277 Weaver
Witthoeft Dorothy S, res 277 Weaver
Wittibslager Charles J [Mary], machinist, res 415 Locust
Witwer Abraham [Emma], carpenter, res 498 Spicer
Witwer Cyrus J [Ida A], contractor, res 162 Palmer
Witwer Effie L, dressmaker, res 498 Spicer
Witwer Effie M, student, res 162 Palmer
Witwer Elan [Alice], blacksmith May & F, res Barberton O
Witwer Oliver J, carpenter, res 162 Palmer
Witwer Raymond A, wks Goodrich Co, res 498 Spicer
Witwer Roy J, printer R H Leighton, res 498 Spicer
Witz Aloys [Eugenia] (Germann & Witz), res 330 Grant
Witz Charles [Katie], baker, res 474 Clover
Witzberger August J [Mary], laborer, res 362 N Arlington
Witzeman Alexander J [Mary J], druggist, res 332 E Buchtel ave
Witzeman Louis A, student, res 332 E Buchtel ave
Witzer Lee J [May], driver, res 822 Rhodes ave
Wizard Novelty Co, Wi H Vance mgr, The Gothic
Wobinsky Joe [Stella], laborer, res 94 N Canal
Wochock John, laborer, bds 111 N Case ave
Wodtly Florence, rms 10 E York
Woehler Clara L, res 450 Grant
Woehler Ida M, res 450 Grant
Woehler Wm F [Mary A], city fireman, res 202 Gale
Woehler Wm H [Christina], foreman Belt Co, res 306 N Howard
Wohlfarth John C [Annetta D], fireman, res 286 1/2 Perkins
Wohlfeld Frank [Bertha], contractor, res 156 W Thornton
Wohlfeld Katie, student, res 156 W Thornton
Wohlhueter George [Emma], saloon 1165 S Main, res same
Wohlhueter Wm [Lena], clerk Wilhelm & B, res 398 Grant
Wohlwend Charles M, tinner M & F, res 164 Adams
Wohlwend Geo W [Minnie], foreman A-Selle Co, res 129 W State
Wohlwend Mrs Mary A (wid Martin), res 164 Adams
Wohlwend Mary J, milliner, res 164 Adams
Wohlwend Mrs Theresa (wid George), res 200 W Market
WOHLWEND WM W [Clara C], sec The Hardware & Supply
Co, res 201 Myrtle place, Bell Phone 546

SWEETEST SWEETS IN THE CITY ARE FOUND AT .'.
N. Y. Candy Kitchen

THE GLOCK-KORACH CO.

SPECIALTY STORE LATEST STYLES
LOWEST PRICES
82 S. Main Street.

944

THE BURCH DIRECTORY CO'S

Wolcott Lenna F, stenog Werner Co, res 724 Crosby
Wolcott Mrs Metta E, clerk Rodenbaugh & Powell, res 724 Crosby
Wolcott Oliver H, clerk Goodrich Co, res 724 Crosby
Wolf Anna, wks Werner Co, rms 190 W Market
Wolf Arthur D, musician, res 17 Lods
Wolf Bertha, student, res 101 Bachtel ave
Wolf Mrs Catherine (wid Daniel), res 271 N Howard
Wolf Charles R, purchasing agent Goodrich Co, res 167 Ash
Wolf Clebert [Lizzie], wks Star Drill Co, res 364 Jackson
Wolf E Herman [Lena H], carpenter, res 702 Garfield ave
Wolf Edith, nurse, res 41 Charlotte
Wolf Edward, res 321 Allyn
Wolf Edward, student, res 41 Charlotte
Wolf Elizabeth, milliner O'Neil & Co, res 107 S Union
Wolf Elizabeth, tailoress, res 271 N Howard
Wolf Emma, wks 34 Hawthorne ave
Wolf Ernest [Gertrude M], cashier Democrat, res 92 Bittman
Wolf Frances C, student, res 71 Wood
Wolf Frank, brickmason, res 271 N Howard
Wolf Frank [Ella E], wks Penna Co, res 502 Vine
Wolf Fred J [Musetta P], salesman Ak Bakery, res 43 Merriman
Wolf Frederick W [Helena R], grocer 41 Adams, res same
Wolf George C, clerk, res 474 Allyn
Wolf Harrison J [Anna M], painter, res 392 Allyn
Wolf Harry, res 167 Ash
Wolf Harry, driver G A Bisbee, rms 276 Silver
Wolf Harry [Lulie B], contractor, res 71 Wood
Wolf Herbert, wks W-S-M Co, bds 107 W Miller ave
Wolf J Fred, clerk, res 41 Charlotte
WOLF JOHN [M Anna], supt Market House, res 167 Ash
Wolf John [Mary], expressman, res 41 Charlotte
Wolf John A [Julia], machinist, res 699 Garfield
Wolf John J [Emma E], wks D R Co, res rear 354 E Exchange
Wolf Joseph [Helena S], laborer, res 323 S High
Wolf Leroy, gardener, bds 114 Mayfield ave
Wolf Levi [Julia], wks XXth C Co, res 101 Bachtel ave
Wolf Linden H [Carrie E], coremaker, res 668 Sumner
WOLF LOU [Anna], propr The Eagle Buffet, imported and domestic wines, liquors and cigars 4 N Howard, res same, People's Phone 1501-2
Wolf Louis [Mary], cementworker, res 17 Lods
Wolf Louis jr, student, res 17 Lods
Wolf Mrs Lucetta, housekeeper 61 Oakdale ave
Wolf Michael [Fanny], peddler, res 864 Johnston
Wolf Peter [Mary A], saloon 639 S Main, res 474 Allyn

BEST GOODS..LOWEST PRICES
EASIEST TERMS, AT

MAHAFFEY'S

166-168-170
S. MAIN STREET

PATENTS, WILCOX, PARSONS & BURCH

40-44 Central Savings & Trust Building

AKRON CITY DIRECTORY

945

- Wolf Mrs Sarah A (wid George J), res 291 Berg
Wolf Vernon [Elizabeth], carriagetrimmer, res 98 Mayfield ave
Wolf Walter J [Lois], barber, res rear 279 Park
Wolf William, laborer, res 48 W North
WOLF WILLIAM, jobber and retail dealer in tobacco, cigars and sporting goods cor Market and Howard, People's Phone 382, res 79 S Main
Wolf Wm E [Ada B], laborer, res 837 Holloway
Wolf Wm F [Anna M], grocer 27 N Howard, res 24 N Walnut
Wolfe A Vernon [Elizabeth], wks Frantz Body Mfg Co, res 116 N Portage path
Wolfe Alice, res T J Kleckner
Wolfe August, baker, bds 197 W Tallmadge ave
Wolfe Mrs Louise M (wid Henry H), res 65 Adolph ave
Wolfe Sylvanus M [Maud], driver U S Exp Co, res 1059 Clark
Wolfsberger Caroline, res 653 Sumner
Wolfsberger John, wks D R Co, res 653 Sumner
Wolff Fred, wks Ent Mfg Co, res 100 Lods
Wolff Richard T, clerk A R Boder, res 100 Lods
Wolff Robert S [Frederica], tinner, res 100 Lods
Wolff William [Marie L], metalpolisher, res 125 Belmont
Wolford Thomas E [Edith J], carpenter, res 780 Holloway
Wolfsperger Harley, student, res 1103 Sweitzer ave
Wolfsperger John R, with W R Wolfsperger, res 575 E Exch
Wolfsperger Lloyd D [Ida], molder, res 118 E Thornton
Wolfsperger Logan, mailing clerk Ak Times, res 1103 Sweitzer
Wolfsperger Mrs Mary L (wid George H), res 1103 Sweitzer ave
WOLFSPERGER WALTER R [Anna], electrical contractor
54 E Market, People's Phone 1710, res 575 E Exchange, People's Phone 1710-2 (See left bottom margins)
Wolgamott Anna E, res 247 W Center
Wolgamott Elizabeth F, res 247 W Center
Wolgamott Marshall J, wks D R Co, res 247 W Center
Womans Christian Temperance Union, Mrs M A Moore matron
70 S Main
Wonderly Raymond C, wks Goodrich Co, rms 77 S Main
Wonn Bessie J, res 447 Water
Wonn Daisy M, res 447 Water
Wonn David T [M Jane], wks E O Gas Co, res 447 Water
Wonn David T jr, laborer, res 447 Water
Wonn George, wks Goodrich Co, res 447 Water
Wonn Harry, laborer, res 447 Water
Wonyue Steve [Marie], wks Am Cereal Co, res 319 S High
Wood Albert, res 201 E Exchange
Wood C Freda, stenog Am Hard R Co, res 889 Bank

BUCKEYE SUPPLY HOUSE WHISKY FLASKS OF EVERY DESCRIPTION

OFFICE FURNITURE LARGE VARIETY **B. L. DODGE** SMALL PRICES

946

THE BURCH DIRECTORY CO'S

- Wood Charles F [Mary C B], with B & O, res 34 N Union
Wood Fred, res 69 Oakdale ave
Wood Fred C [Clara J], res 69 Oakdale ave
Wood Fred E, roofer, res 201 E Exchange
Wood Frederick J [Sarah E], engineer, res 889 Bank
Wood Harry J, rms 186 E Mill
Wood Harry S, student, res 34 N Union
Wood Henry C, rubberworker, res 154 S College
Wood John [Catherine], wks Alkali R Co, res 194 W South
Wood Louis R [Mary E], machinist, res 295 Sherman
WOOD WM B [Maud L], supt C A & C Ry, res 587 E Market
Woodard Frank L [Anna L], brakeman Erie, res 332 Grant
Woodard John G [Anna], teamster, res 81 Southampton
Woodard Le Roy, wks Goodrich Co, res 332 Grant
Woodard Orrin J [Lilian P], with D R Co, res 433 E Market
Woodford Arthur A, wks Goodrich Co, res 1296 Andrus
Woodford Clyde C, student, res 1296 Andrus
Woodford Eva E, res 1296 Andrus
Woodford George G, student, res 1296 Andrus
Woodford Harlan C [Martha E], carpenter, res 1296 Andrus
Woodhouse Wm A, wks Alkali R Co, bds 537 Carroll
Woodin Inez T, res 53 Beck ave
Woodin Olive V, dept mgr O'Neil & Co, res 53 Beck ave
Woodley Robert [Emma], blacksmith, res 224 Ash
Woodling R Harrison [Sadie M], carpenter, res 55 S Summit
Woodring Alfred P [Ella M], patternmaker, res 173 Hillier ave
Woodring Bert G [Susie M], wks Com Ptg Co, res 880 Berwyn
WOODRING CHAUNCEY M [Cora M] (Woodring & Taylor),
res 176 Hillier ave
Woodring Clyde M [Myrtle L], machinist, res 281 Flower court
WOODRING SAMUEL, sample room 612 S Main, bilhard and
pool parlor 608 S Main, res 612 S Main, Bell Phone 1148Y
WOODRING & TAYLOR (C M Woodring, G R Taylor) tin-
ware, glassware, china, toys etc 14 S Howard, People's
Phone 1925-2
Woodring Thomas S [Gertrude E], lithographer, res 111 W
Cuyahoga Falls ave
Woodring Wm F [Rose A], engineer, res 130 Webster ave
Woodruff Albert M [Mary A], engine mfr 65 W Market, res 177
Bowery
Woodruff C Merle [Althea R], salesman Goodrich Co, res 335
Sumner
Woods Mrs Anna E (wid Thomas), res 89 S Maple
Woods Mrs Celestia A (wid John B), res 174 W Chestnut
Woods Daniel, res 366 S Maple

BURKHARDT'S BEER RECOMMENDED BY PHYSICIANS
BOTTLED at the BREWERY ONLY **259**
BOTH PHONES

HARPER DRUG CO. Big Stores and Little Prices 8 E. MARKET AND 59 S. HOWARD STS.

AKRON CITY DIRECTORY

947

Woods Emma I, res 168 E Tallmadge ave
Woods Frank F [Nellie E], driver Ak Laundry, res 815 May
Woods Harry, waiter, bds 378 Grant
Woods Mrs Ida, res 810 Bell
Woods Mrs Jane (wid Daniel), res 366 S Maple
Woods John, contractor, res 449 Wooster ave
Woods Jonas [Ida M], fireman C A & C, res 81 Ira ave
Woods Robert, res 366 S Maple
Woods Samuel [Sadie R], photographer 8 S Howard, res 375
Hickory
Woods William [Hattie F], teamster, res 736 Rhodes ave
Woodward Don C, clerk Werner Co, rms 196 S College
Woodward J Edson [Helen C], clerk Guth & H, res 28 Bachtel av
Woodward Lena, teacher, rms 373 Carroll
Woodward May, clerk, rms 138 S College
Woodward Thomas C [Etta E], teacher, res 26 Brown ave
Wooldridge Gabriel W [Catherine], teamster, res 249 Annadale
Wooldridge Mary L, res 249 Annadale
Wooldridge Michael O, wks Goodrich Co, res 249 Annadale
Woolf Ernest R, wks C U Tel Co, rms 18 S Summit
Woolridge Alfred [Lucy], janitor XXth C Co, res 236 Lods
Woolridge David C [Elizabeth J], laborer, res 16 Green
Woolridge Viola, res 236 Lods
Woolsey Ruth, res 232 Crosby
Woolweaver J Louis [Seiba P], res 85 Southampton
Woolwich Luella, res 177 E Furnace
Woomer C A Arthur, res Columbia ave
Woomer Martin T [Lucetta A], res Columbia ave
Woozley David [Margaret], wks Goodrich Co, res 36 Iron
Wobzley David jr, wks Ak Lumber Co, res 36 Iron
Woozley Esther, student, res 36 Iron
Woozley Margaret, student, res 36 Iron
Worbs Mrs Maria M (wid H Laban), res 416 Wooster ave
Worden Henry R [Amanda E], wks D R Co, res 802 May
Worden J Allen [Lydia A], wks Dickson T Co, res 199 E Exch
Worden Samuel R [Nancy J], janitor, res 772 Raymond
WORK BERTRAM G [Marion S], vice pres The B F Goodrich
Co res Grey Lodge Perkins Hill, Bell Phone 34
Work Dorothy W, res Perkins Hill
Work Effie A, res Perkins Hill
Work Mrs Etta W (wid Alanson), res Perkins Hill, Bell Phone 82
Work Frederick W, res Perkins Hill
Work Gerald S, dept mgr Goodrich Co, res Perkins Hill
Work Samuel L [Fanny A], wks D R Co, res 480 Allyn
Worker Maud, sec M & M Mfg Co, res 386 W Exchange

EVANS BLDG. & LOAN ASSN. MONEY LOANED ON REAL ESTATE 6% AND 7%

E. J. ALDERFER'S GOODS TALK FIRST—THEN THE PEOPLE 66 SOUTH MAIN STREET

948

THE BURCH DIRECTORY CO'S

- Workman Clifford E, painter, res 366 Bartges
Workman Elmer E [Cora M], with Hale & Coates, res 89 Rhodes
Workman Mrs Fern A (wid Harry D), res 794 Bowery
Workman George [Helena], wks A R Tile Co, res 255 E Miller
Workman Isaac P [Amma A], painter, res 366 Bartges
Workman John B [Frances], conductor, res E Cuya Falls ave
Workman Mrs M Ellen, res 78 W Chestnut
Workman Robert D [Emma M], foreman Clements & Allen, res
799 S Main
Workman Talbert J, wks Goodrich Co, res 78 W Chestnut
WORKMAN THEODORE W [Florence L], physician 744
Wooster ave, res same, Bell Phone 1109L
Workman Winslow C, clerk, res 744 Wooster ave
Worley Jerome [Clara E], wks XX Cen Co, res 737 S Broadway
Worley Scott W [Laura M], insurance, res 339 Bryan
Wormald Charles H [Mary], wks R C P Co, res 189 Factory
Wormald Flora B, res 204 Factory
Wormald Ida, clerk, res 204 Factory
Wormald Marshall, clerk, res 204 Factory
Wormald Mrs Martha A (wid Charles), res 204 Factory
Wormald Saville, bricklayer, res 204 Factory
Worrall Ellis [Blanche M], bookbinder, res 279 Wheeler
Worron George, res 45 Spruce
WORRON GEORGE H [Alice S], pres The Star Planing Mill
Co, res 380 Worron, Bell Phone 1081K
Worron Herbert B [Maud E], foreman Star P M Co, res 811 May
WORRON JOHN W [Maggie E], vice pres The Star Planing
Mill Co, res 398 Water, Bell Phone 1527-2
WORRON SIDNEY H [Ida E] (L E Stanford & Co), res 414
Water
WORRON WM H [Lilian], 2d vice pres The Star Planing Mill
Co, res 852 E Exchange, Bell Phone 756
Worthing Lilian, wks 50 S College
Worthington Edward, wks Frantz B Mfg Co, res 1280 Moore
Worthington Thos W [Ida], engr Buckeye R Co, res 1280 Moore
Wosnitzki Joseph [Mary], shoemaker, res 27 Beech
Wright Albert, wks Faultless R Co, res 28 Falor
Wright Alice G, cashier A Polsky, res 170 E Tallmadge ave
Wright Alonzo T [Edith], wks C A & C, res 684 S High
Wright Archie B [Anna L], wks D R Co, res 403 Talbot ave
Wright Arthur S, wks Goodyear R Co, res 541 S High
Wright Augustus, wks Goodrich Co, res 28 Falor
Wright Benjamin H [Lizzie], res 355 Union place
Wright Bert A, draftsman Taplin, R & Co, res 158 E South
Wright Bertha, res 541 S High

THE KIRK CO. .. 25 AND 27 .. **FOR STOVES**
SOUTH HOWARD ST.

- Wright Bessie Z, clerk A Polsky, res 130 Cuyahoga
Wright Carl C, res 45 Bates
Wright Charles, wks W-S-M Co, rms 1088 S Main
Wright Edgar F [Anna], rubberworker, res Collinwood ave
Wright Fred C, student, res 403 Talbot ave
Wright Fred E [Maud], laborer, res 253 W Exchange
WRIGHT GEORGE M [Lucy J], attorney at law 30 Central
Savings & Trust Bldg, People's Phone 564, res Tallmadge
O, People's Phone 19
Wright George W [Ida M], real estate 139½ S Main, res 45 Bates
Wright George W [Nella S], machinist, res 173 Harold
Wright Gerrit S [Kittie], res 122 N Summit
Wright Gladys I, student, res 26 N Forge
Wright Grant O, wks Peterson & Wright, res 314 Allyn
Wright H A, wks Goodrich Co, rms 808 Harvard
Wright Mrs Harriet S (wid John B), res 384 W Market
Wright James N, clerk O'Neil & Co, res 572 E Buchtel ave
Wright John A [Lilian R], machinist, res 504 Wooster ave
Wright Lena C, clerk W & B Co, res 90 Hamilton ave
Wright Lena E, res 130 Cuyahoga
Wright Mrs Maggie M, wks 398 E Buchtel ave
Wright Marcus H [Florence M], wks N O T Co, res 429 Sumner
Wright Margaret S, student, res 384 W Market
Wright Mrs Maria (wid Marcus B), res 429 Sumner
Wright Mrs Mary (wid Dickson), res 403 Talbot ave
Wright Mrs Mary J, res 355 Union place
Wright Melville, propr Wright Pub Co and solicitor O D Capron,
res 301 Everett Bldg
Wright Mrs Nancy J (wid Thomas), res 28 Falor
Wright Orville E [Ada S], molder, res 130 Cuyahoga
WRIGHT PUBLISHING CO, Melville Wright propr, 301 Ev-
erett Bldg, People's Phone 1900
WRIGHT SAMUEL St J [Ellen E], physician and surgeon 306
Hamilton Bldg, People's Phone 718, hours 9 to 11 a m, 1 to 3
and 7 to 8 p m, res 26 N Forge, both Phones
Wright Webb S J, clerk, res 26 N Forge
WRIGHT WM E [Ella D] (Peterson & Wright), res 117 W
Buchtel ave, People's Phone 935
Wright Windsor W, student, res 130 Cuyahoga
Wrigley Ella R, housekeeper 50 S Prospect
Wuchter Charles H, student, res 540 E Buchtel ave
Wuchter George W [Eliza], carpenter, res 166 W Center
Wuchter Harry K, pressman, res 166 W Center
Wuchter John H [Ida M], carpenter, res 540 E Buchtel ave
Wuchter John M, shipper Akron Cult Co, res Tallmadge tp

Mutual Benefit PoliciesCONTAIN SPECIAL FEATURES NOT COM-
BINED IN CONTRACTS
ISSUED BY ANY OTHER COMPANY

WE CAN PLEASE YOU IN RUGS AND CARPETS B. L. DODGE

950

THE BURCH DIRECTORY CO'S

Wuchter Wm W [Mary A], asst supt Firestone Co, res 755 Hazel
Wuestefeld Adolph [Frances], stonemason, res 307 N Howard
Wuestefeld Agnes M, clerk O'Neil & Co, res 307 N Howard
Wuestefeld Anna, res 307 N Howard
Wuestefeld Henry J, machinist, res 307 N Howard
Wuestefeld Mattie, res 307 N Howard
Wunder Ella E, wks 57 S Broadway
Wunder George [Lovina E], wks S T O C Co, res 801 S Main
Wunderlich Mrs Elizabeth (wid John), res 134 Wooster ave
Wunderlich Ida E, res 134 Wooster ave
Wunderlich Jennie M, res 134 Wooster ave
Wurst Anthony, wks Faultless R Co, res rear 454 E Buchtel ave
Wurts B Frank [Harriet], machinist, res 210 S College
Wurts George, wks B & O, bds 906 E Buchtel ave
Wurts Myrtle O, res 264 Sumner
Wurts Stephen D [Clara C], machinist, res 264 Sumner
Wyant B Charles [Edna L], wks Sumner Co, res 337 W Exch
Wyatt David L [Maggie G], res rear 479 S Main
WYBEL ANDREW A [Margaret M], propr Akron Polishing &
Plating Works 199 S Broadway, People's Phone 645, res 197
W Market, People's Phone 1998 (See index to ads)
Wybel Earl L, foundryman, res 154 W Cedar
Wybel Estella M, millner, res 154 W Cedar
Wybel Evelyn N, stenog Taplin, Rice & Co, res 218 Westwood av
WYBEL FRANK B [Sarah], propr Globe Foundry and foreman
Taplin, Rice & Co, res 218 Westwood ave
WYBEL GEORGE [Adeline], mgr Globe Foundry, res 154 W
Cedar
Wybel John J [Mary A], foreman A A Wybel, res 481 Spicer
Wycuff Charles E [Anna], barber 18 N Howard, res 1 Federal
Wygant George L [Bessie M], machinist, res 716 Harvard
Wyhoff Frederick [Amelia], laborer, res 845 Beardsley
Wykoff Charles S, wks W & B Co, res 291 Turner
Wykoff Dora A, res 163 Lods
Wykoff Harlan F [Flora E], wks Buckeye R Co, res 291 Turner
Wykoff John M [Carrie], plasterer, res 163 Lods
Wyer Albert J, student, res 779 Hazel
Wyer John J [Kate M], wks Nye Plumbing Co, res 779 Hazel
Wyer Lewis [Hattie M], wks Botzum Bros, res 549 Dayton
Wyer Minnie R, res 779 Hazel
See also Whyler
Wyhe C May, nurse, res 954 W Exchange
Wyhe Mrs Hannah M (wid Theron), res 554 Crosby
Wyhe John M, trav salesman, res 954 W Exchange
Wyhe Marcia E, student, res 554 Crosby

WOLFSPERGER

DOES REPAIRING OF ALL
KINDS
House Wiring a Specialty

54 EAST MARKET
PEOPLE'S PHONE 1017

Wylie Mrs Mary A (wid Paul E), res 954 W Exchange
 Wyman Grove W [Inez P], rubberworker, res 217 Smith
 Wynn Mrs Anna, rms 47 S Prospect
 Wynn Ethel P, stenog Swinehart C T & R Co, rms 47 S Prospect
 Wynn Harry E [Susie E], res 20 Fay
 Wynn Howard E, student, res 20 Fay
 Wynne John E [May E], wks D R Co, res 22 McCoy
 Wynne Kelly P, student, res 230 S Balch
 Wynne Mabel E, stenog XX Century H & V Co, res 230 S Balch
 Wynne Milton J, wks D R Co, res 230 S Balch
 Wynne Peter [Ellen J], stone dealer, res 230 S Balch
 Wyre Orien, conductor st ry, rms 1084 S Main

**Xtra Value in
Footwear**

[X]

THE M. T. CUTTER CO
10 South Howard St.

Xestras Stephen, bootblack J Vine, rms 141 S Howard

**Your Money's Worth
Always at**

[Y]

THE M. T. CUTTER CO.
10 South Howard St.

Yager August, wks A China Co, res 1213 Second ave
 Yager Mrs Catherine (wid Nicholas), res 535 E Exchange
 Yager Ernest F, student, res 653 S High
 Yager George [Catherine], wks Goodyear Co, res 535 E Exch
 Yager George J [Agnes], plumber, res 17 Cross
 Yager Herman, wks R C P Co, res 1213 Second ave
 Yager John P [Lena], wks D R Co, res 653 S High
 Yager Mrs Minnie (wid Charles), res 1213 Second ave
 Yager William [Tillie], rms 55 E Mill
 Yaharm Wm H [Martha E], ry conductor, res 159 Hickory
YALOMSTEIN BENJAMIN [Emma], mgr Wiener's Cash &
 Credit House, res 56 Aqueduct
 Yalyor John, laborer, bds 50 S Case ave
 Yanish Paul, laborer, bds 1284 Second ave
 Yannayon Mrs Caroline (wid Carl), res 162 S Cook
 Yannayon David, carpenter, res 162 S Cook
 Yanoska Paul, laborer, bds 1284 Second ave
YARD CLARENCE E, See next page
 Yarger Austin C [Pearl V], wks P P & S Co, res 223 W Crosier
 Yarger Edward, wks P P & S Co, res 223 W Crosier
 Yarger Elizabeth, res 76 Bachtel ave
 Yarger Olive, res 223 W Crosier

DO NOT PASS 19 S. HOWARD **BEST ICE CREAM**
IF YOU WANT THE

YARD CLARENCE E., mgr Youngstown Credit Co, Youngstown O, and dealer in house furnishings 63 S Howard, bds 84 E Mill

CLARENCE E. YARD

DEALER IN

HOUSE FURNISHINGS

Carpet Size Rugs, High-Grade Wringers, Rugs, Tapestries, Lace Curtains, Pictures, Spreads, Covers, Novelties, Etc.

63 SOUTH HOWARD STREET.

Yarger Samuel H [Mary], wks S T O C Co, res 76 Bachtel ave
Yarger Wesley [Julia], clerk G Crisp & Son, res 876 Johnston
Yarrington George W [Mary], laborer, res Kenmore
Yarnell Howard I [Grace M], wks D R Co, res 624 S Main
Yarrick Mrs Lucretia (wid Simon), res 121 Lincoln
Yates Mrs Mary A, res 461 Water
Yaumann See Jaumann

YAUSSY ROBERT W (Successor to J A Fraley) wholesale dealer in cheese, Swiss, Limburger and brick a specialty 26 N Main, People's Phone 1042

Yavorski Joe, laborer, bds 94 N Canal
Yeack Charles [Mame], wks Goodrich Co, res 1063 Raymond
Yeager Adam [Magdalena E], stonemason, res 578 Allyn
Yeager Adam jr, res 578 Allyn
Yeager Anna M, wks Goodrich Co, res 578 Allyn
Yeager Anthony J [Clara B], plumber Eckart Bros & Co, res 582 Allyn

Yeager Catherine, res 458 Pearl-

Yeager John, res 578 Allyn

Yeager Joseph, clerk Philip Zeller, res 458 Pearl

Yeager Josephine, clerk, res 458 Pearl

Yeager Lizzie M, wks Am Cereal Co, res 578 Allyn

Yeager Mrs Louise (wid Basil), res 458 Pearl

Yeager Wm J [Ceha K], supt Stein D C T Co, res 518 Nash

Yeagly Lucy, res 183 Jackson

Yeck August, clerk Wagoner & Marsh, res 317 Allyn

Yeck Clara A, clerk, res 317 Allyn

Yeck Flora E, clerk O'Neil & Co, res 317 Allyn

Yeck Jennie E, res 317 Allyn

Yeck Lewis [Amelia], clerk E S Day, res 47 N Maple

Yeck Mrs Magdalene (wid Louis), res 317 Allyn

**QUEENSWARE...SILVERWARE...TIN-
WARE AND OTHER WARES AT**

MAHAFFEY'S YOUR CREDIT
IS GOOD

PATENTS, WILCOX, PARSONS & BURCH

40-44 Central Savings & Trust Building

AKRON CITY DIRECTORY

953

Yeck Mary A, res 317 Allyn
Yee K1, laundry 77 E Mill, res same
Yeomans Albert, res 939 E Market
YEOMANS EDWIN M [Mabel J] propr Windsor Hotel cor
Mill and Broadway, both Phones 54
Yeomans Floyd A, student, res 124 Roswell
Yeomans Fred [Anna], molder, res 127 E Crosier
Yeomans Mrs Mary A (wid John), res 939 E Market
Yeomans William [Sarah], res 53 S Case ave
Yerrick Arthur, painter, rms 116 E Market
Yerrick Charles [Mabel], clerk, res 778 Harvard
Yerrick Clayton, student, rms 456 Spicer
Yerrick Lewis [Mary E], carpenter, res 600 S Main
Yerrick Mrs Mittie A, res 295 E South
Yestermisky Mary, res 714 Upson
Yetter Dempsey M, saloon 206 S Main, res same
Yilling John, wks A R Tile Co, bds 1118 Grant
Yilling Peter [Louise C], wks Am Cereal Co, res 975 East ave
Yock John D, wks Goodrich Co, res 792 Boulevard
Yock Rosa M, res 792 Boulevard
Yockey Bessie A, student, res 706 Coburn
Yockey P & Son (Philip and W J) contractors 706 Coburn
Yockey Philip [Amanda J] (P Yockey & Son), res 706 Coburn
Yockey Wm J (P Yockey & Son), res 706 Coburn
Yoder Howard C, wks Asa Whitestone, bds 663 E Exchange
Yohey Geo E [Tillie M], collector Klages Co, res 498 Bowery
Yontz A Pearl, res 235 Dixon place
Yontz Charles W [Elsie A], kilnburner, res 235 Dixon place
Yontz Cora, res 235 Dixon place
Yontz Franklin, wks W & B Co, res 235 Dixon place
Yontz Mrs Lucy E (wid William), res 498 Cuyahoga
Yontz Wm C, deputy County Surveyor, res 235 Dixon place
York Andrew E, student, res 196 Russell ave
York Chester E, contractor, res 196 Russell ave
York Cyrus W [Mary E], painter, res 10 E Center
York Dora E, student, res 196 Russell ave
York John [Tabitha], contractor, res 196 Russell ave
Yost Charles [Edna M], wks Werner Co, res 44 Fay
Yost Charles [Henrietta], blacksmith, res 569 Allyn
Yost Frances C, wks 472 E Buchtel ave
Yost Frank P, res 442 Brown
Yost George E, nickel plater, res 436 Grace
Yost May L, res 436 Grace
Yost Odessa, clerk A Polsky, res 191 Bowery
Yoter Mark E, inspector A P Tel Co, res Cuyahoga Falls O

FROM A MUSTARD LADLE
TO A PUNCH BOWL

BUCKEYE SUPPLY HOUSE

RIGHT FURNITURE AT RIGHT ... PRICES **B. L. DODGE**

954

THE BURCH DIRECTORY CO'S

- Young Abraham L [Lucinda], wks P T McC, res 249 Annadale
Young Albert J [Myrtle], wks Goodrich Co, res 360 W Cedar
Young Alfred E [Grace C], shipper Faultless R Co, res 694 W Market
Young Mrs Amanda M, res 14 E Crosier
Young Anna M, res 342 S Maple
Young Anthony, laborer, bds 240 Beaver
Young Arthur C, foreman Werner Co, res 339 Perkins
Young Augustus [M Magdalena], publisher Young People's Lesson Quarterly, res 268 Crosby
Young Bernard F, wks Star D M Co, res 491 Allyn
Young Catherine, wks Am Cereal Co, res 15 Ladd
Young Charles, res 268 Crosby
Young Charles B, ruler Com Ptg Co, bds Frankfort Hotel
Young Clair, wks Am Cereal Co, res 365 Turner
YOUNG COLEMAN C [Carrie B], choice groceries, provisions, etc 1270 Second ave, res same, People's Phone 634
Young Cora I, res 364 W Cedar
Young Corydon L [Lyde], trav salesman, res 330 E Exchange
Young Edward [Mary], wks Firestone T & R Co, res 615 Miami
Young Edward E, driver. Zimmerly Bros, res 14 E Crosier
Young Mrs Ellen T (wid Joseph), res 342 S Maple
Young George [Catherine], wks Am Cereal Co, res 491 Allyn
Young George A [Sarah J], wks D R Co, res 518 Bowery
Young George W, butcher, res 14 E Crosier
Young Grace, clerk, res 153 W Cedar
Young Gustav A [N Carrie], wks N O T & L Co, res 223 Bowery
Young Henry [Marie K] (Dotson & Young), res 81 S High
Young Jacob, bucklayer, bds 125 N Walnut
Young Jacob C [Josephine B], janitor, res 721 Wooster ave
Young John [Catherine], res 198 E Furnace
Young John B, wks paper mill, res 491 Allyn
Young John C, [Sarah E], wks Goodrich Co, rms 112 S Broadway
Young Joseph, drayman, bds 125 N Walnut
Young Laura, res 190 S College
Young Lulu, wks Am Cereal Co, res 15 Ladd
Young Mrs Mary, dressmaker 139½ S Main, res same
Young Matthew G [Pearl B], electrician, res Kenmore
Young Mrs Maud, dressmaker, res 297 E Buchtel ave
YOUNG MEN'S CHRISTIAN ASSOCIATION The, Geo H Kile pres, W A Upham vice pres, A T Durant sec, J S Benner treas, R G Hooper gen sec, cor Main and State, People's Phone 567, Bell Phone 1353
Young Philip J [Lottie], wks Goodrich Co, res 843 Holloway
Young Mrs Rebecca (wid Madison), res 365 Turner

IF YOU USE BEER AT HOME WHY NOT GET THE BEST? BURKHARDT'S "SELECT EXPORT" BOTH PHONES 259

HARPER DRUG CO. Professional Prescriptionists

8 E. MARKET AND 59 S. HOWARD STS.

AKRON CITY DIRECTORY

955

Young Robert E [Dorothy], wks Goodrich Co, res 99 W Crosier
Young Samuel S, rms 7 S Howard
Young Sybilla, res 491 Allyn
Young Walter, root beer infr, res 198 E Furnace
Young William, res rear 952 Bellows
YOUNG WILLIAM E [Mary F], attorney at law 412 and 414
Hamilton Bldg, both Phones, res 383 Perkins, Peo Phone 686
YOUNG WILLIS E [Mary B], asst supt The Commercial Ptg
Co, res 26 West, People's Phone 2008-2
YOUNG WOMEN'S CHRISTIAN ASSOCIATION The, Mrs
D P Wheeler pres, Mrs J B Wright vice pres, Mrs B F
Andrews sec, Miss Adelaide L Brouse treas, Miss Jessie
Peasley gen sec, 128 and 130 S Main
Young Women's Christian Assn Boarding Home 251 E Mill
Youngblood Edward A [Flora C], gasfitter, res 339 S Maple
Youngerman Arnold, wks D R Co, rms 67, Bartges
Youngflesh Elizabeth, res 161 Vassar
Younker Elam A [Malinda A], slater, res 356 S Main
Yount Rev J Franklin [Dorothy], pastor Grant St Evangelical
Lutheran Church, res 190 Eagle
Youtz Blanche L, dressmaker O'Neil & Co, res 795 Coburn
Youtz Mrs Caroline (wid Urias), res 680 Yale
Youtz Claremont D, student, res 795 Coburn
Yountz Hazel M, student, res 214 James
Youtz Mrs Matilda (wid Winfield S), res 795 Coburn
Youtz Nora, teacher, res 795 Coburn
Youtz Zachary T [Kate], agent, res 214 James
Yowell Harry G [Nellie A], wks City Laundry, res 231 W Crosier
Yust Susanna, wks 57 Adolph ave

**Zero Prices Always on
Shoes at**

[Z]

**THE M. T. CUTTER CO.
10 South Howard St.**

Z A E Fraternity, 283 E Buchtel ave
Zahniser Elmer J [Grace E], machinist, res 122 W Cedar
Zaiser Elmer F [Ella], wks D R Co, res 648 May
Zaiser Mrs Savilla (wid Michael), res 648 May
Zaiser William O, abstracter Abstract T-G & T Co, rms 452 Spicer
Zander Jennie, res 718 Commins
Zander Otto, wks R C P Co, res 718 Commins
Zander Rudolph [Lovina], wks D R Co, res 765 Holloway
Zander William [Agusta], res 718 Commins
Zander William [Mary], wks W-S-M Co, res 765 Holloway
Zanutlin Anthony, wks Flower Mantel Co 19 S High

WM. H. EVANS & SON INSURANCE AND LOANS
CORNER MILL AND HOWARD STS.

Zarle Clara D, wks Com Ptg Co, res 243 W North
Zarle Harry, pressfeeder, res 243 W North
Zarle Henry [Dora], finisher B L Dodge, res 243 W North
Zarle Mabel S, wks O'Neil & Co, res 243 W North
Zarle Wallace, blacksmith, res 243 W North
Zarneski John, tailor, rms 120 N Canal
Zautner Clara L, student, res 112 Nebraska
Zautner Edward L [Pauline K], boat livery, res 112 Nebraska
Zautner Harry M, res 112 Nebraska
Zavisitz Paul [Varga], laborer, res w s S Main ext
Zech John, laborer, bds 94 N Canal
Zecratick Mat [Jennie], laborer, res Kenmore
Zedella Gold Mining Co, E D Fritch pres, 204 Walsh Block
Zehe John J [Anna J], wks Goodrich Co, res 895 S Main
Zehnder Adolph [Mattie S], molder, res 639 Washington
Zehnder Mrs Barbara (wid John), res 571 Camp
Zehnder Carmi J, wks Am Cereal Co, res 249 Euclid ave
Zehnder Fred [Anna], wks XX C Co, res 208 E South
Zehnder Grace, res 249 Euclid ave
Zehnder John M, student, res 639 Washington
Zehnder May M, res 639 Washington
Zehnder Orbie L, pressfeeder, res 639 Washington
Zehnder Rudolph [Minnie], molder, res 249 Euclid ave
Zehnder Wm [Matilda], wks W-S-M Co, res 1006 Haynes
Zehnder Wm F [Emma K], painter 6 E Long, res 823 Boulevard
Zehner Hannah, wks 293 E Market
Zeigler Louis, student, res 154 N Valley
Zeigler Milton J [Sarah L], laborer, res 154 N Valley
Zeigmeister Steve, laborer, bds 323 S High
Zeis Elias M [Ella], foreman Miller R Co, res 160 E Crosier
Zeis Edward O, wks D R Co, res 160 E Crosier
Zeis Edwin, rubberworker, bds 795 Coburn
Zeis V Earl, res 160 E Crosier
Zeisloft Earl A, student, res 556 S Main
Zeisloft Milton G [Jennie], pressman, res 556 S Main
Zeisloft Ray F, student, res 556 S Main
Zeitler William [Anna], clerk D R Co, res 787 Harvard
Zeitler William jr, student, res 787 Harvard
Zellars Clara, student, res 41 Adams
Zeller Adolph A, driver O P Schaefer, bds 168 Nieman
Zeller Aloysius, res 487 Clover
Zeller Amelia, wks 249 Crosby
ZELLER PHILIP [Elizabeth H], dealer in imported and domestic wines, liquors and cigars, restaurant and bowling alley in connection 496 Grant, res same, Bell Phone 1403W2

LACE CURTAINS AND DRAPERIES THE KIRK CO.
FINEST IN CITY

CARRIAGES • AKRON CARRIAGE & IMPLEMENT CO.

67 71 WEST MARKET STREET

AKRON CITY DIRECTORY

957

Zeller Frank X [Amelia C], driver Wm Williams, res 110 N High
Zeller Rose, wks 695 Crosby
Zeler Wilham, res 312 Glenwood ave
Zellers Baltz F [Lucy T], saloon 319 S Main, res same
Zellers Mrs Harriet (wid Daniel), res 902 St Clair
Zellers Irvin H, wks paper mill, res 902 St Clair
Zellers Philip, res 319 S Main
Zellers Wm M [Grace M], dept mgr O'Neil & Co, res 69 Franklin
Zembrodt Edward [Grace E] bookkeeper, res 114 Bachtel ave
Zepp Fred W [Lizzie], baker, res 187 Wheeler
Zeptner Alma C, res 239 Lods
Zeptner Armand M, wks Werner Co, res 140 Cross
Zeptner Catherina F, res 239 Lods
Zeptner Paul [Mary], janitor Werner Co, res 239 Lods
Zeptner Pauline A, res 239 Lods
Zerbe Charles E [Ida M], clerk Erie R R, res 1071 Johnston
Zerbe Mrs Elizabeth (wid Wm O), res 259 Rockwell court
Zerbe Georgia A, bookkeeper, res 259 Rockwell court
Zerbe Joseph, bkpr T R & Co, res 76 Bachtel ave
Zerbe Vesta L, stenog Buckeye S P Co, res 259 Rockwell court
Zesig Richard H [Anna M], machinist, res 71 Frances ave
Zettle Anna, clerk, res East ave
Zettle Ernest [Phila], res East ave
Zettle Nellie, student, res East ave
Zey Anton, wks D R Co, bds 683 Miami
Zey Peter, wks W-S-M Co, bds 683 Miami
Zick John, laborer, res 27 Beech
Zickerly John, laborer, bds 323 S High
Ziegler Charles, wks Goodrich Co, res 699 Harvard
Ziegler Edmund [Ella M], wks Frantz Co, res 648 Edgewood
Ziegler Leonhart [Kate], shmrk Wagoner & M, res 699 Harvard
Ziegler Louis, wks Ak-Selle Co, res 870 St Clair
Ziegler Milton H [Maggie], wks Frantz B Co, res 220 Bartges
Ziegler Stephen [Katie], wks Wiener Bros, res 60 E Market
Ziemendorf Ernest F, wks Goodrich Co, res 210 Eagle
Ziemendorf Gottfried [Millie], wks Werner Co, res 210 Eagle
Ziesing Frederick W, wks W-S-M Co, res 187 Ira ave
Ziesing George L, wks G S & P Co, res 187 Ira ave
Ziesing Mrs Mary G, res 187 Ira ave
Ziesky Henry C [Minnie B], plasterer, res E Cuyahoga Falls ave
Zigler Steve [Katie], laborer, res rear 238 E South
ZILIOX SAM F [Kathryn], pres and gen mgr The Commercial
Printing Co, res 145 Park, Bell Phone 455
Zilker John J [Amanda L], engineer, res 384 Cuyahoga
Zimarik Louis, wks A Auble jr, res 360 Bell

LIFE INSURANCE MUTUAL BENEFIT . . .
. . . DURANT

Zimm Charles [Laura], res 354 N Arlington
Zimm Edith M, res 354 N Arlington
Zimm Emil J, wks A China Co, res 354 N Arlington
Zimmer Christ [Mary], res 100 N Canal
Zimmer George, laborer, bds 333 Washington
Zimmer May B, opr A P Tel Co, res 100 N Canal
ZIMMERLY Bertha, student, res 400 Sherman
ZIMMERLY BROTHERS (John, Jacob, Gottlieb and Herman)
pork packers and dealers in choice fresh and cured meats,
bologna sausage a specialty 217 S Main, both Phones
Zimmerly Frederick [Catherine], machinist, res 400 Sherman
Zimmerly Frederick jr, with Zimmerly Bros, res 400 Sherman
Zimmerly Gottlieb (Zimmerly Bros), res 217 S Main
Zimmerly Herman [Emma R] (Zimmerly Bros), res 344 Bowery
Zimmerly Ida, cashier Bruner-G-C Co, res 400 Sherman
Zimmerly Idah M, bkpr Model Bakery, res 466 Grant
Zimmerly Jacob (Zimmerly Bros), res 217 S Main
Zimmerly John [Louise] (Zimmerly Bros), res 215 S Main
Zimmerly Louisa, res 217 S Main
Zimmerly Mrs Maria (wid Samuel), res 466 Grant
Zimmerly Samuel [Huldah], clerk Zimmerly Bros, res 466 Grant
Zimmerman A W [Emma E], with Akron V Co, res 573 Blaine av
Zimmerman Agnes, res 769 W Exchange
Zimmerman Albert, butcher, bds 316 S High
Zimmerman Albert, wks Goodrich Co, bds 463 Locust
Zimmerman Allie, res 249 W Thornton
Zimmerman Amelia T, clerk Tanner & Co, res 146 W South
Zimmerman Anna A, res 939 Lawton ave
Zimmerman August A [Frieda], wks Am Cereal Co, res 443 Allyn
Zimmerman Bertha, res 249 W Thornton
Zimmerman Bertha B, clerk O'Neil & Co, res 146 W South
Zimmerman Charles, plumber, res 146 W South
Zimmerman Christian [Ella S], millwright, res 486 Sumner
Zimmerman Christopher [Myra], laborer, res 91 N Broadway
Zimmerman Clara C, res 679 S High
Zimmerman Etta, res 249 W Thornton
Zimmerman F William, wks Am Cereal Co, bds 936 Lawton ave
Zimmerman Florence E, clerk True Bros, res rear 324 W Exch
Zimmerman Frank J [Grace L], candymaker Tanner & Co, res
669 Payne ave
Zimmerman George [Frederica H], res 429 W Thornton
Zimmerman George H [Phoebe I], laborer, res 97 Aetna
Zimmerman Guy J, student, res 486 Sumner
Zimmerman Harris, wks Goodrich Co, bds 463 Locust
Zimmerman Henry, clerk Goodrich Co, res 1223 East ave

WOLFSPERGER WATCH THE SIGN | :. 54 EAST MARKET. :.
"MORE WORK" | PEOPLE'S PHONE 1710

- Zimmerman Henry [Magdaline], stonemason, res 324 W Exch
Zimmerman Henry W [Louise A], shipper Am Cereal Co, res
580 Sherman
Zimmerman Homer J [Adellah M], linotype opr Com Ptg Co, res
387 Albert place
Zimmerman Jacob, res 18 N Forge
Zimmerman James M [Emma], driver O'Neil Co, res 18 Penfield
Zimmerman John D, wks D R Co, res 679 S High
Zimmerman John F [Effie M], clerk Belting Co, res 289 Wooster
Zimmerman John F [Margaret J], wks D R Co, res 679 S High
Zimmerman John P [Barbara], res 146 W South
Zimmerman Joseph, laborer, bds 1194 Johnston
Zimmerman Mary, res 287 N Union
Zimmerman Mary E, res 463 Locust
Zimmerman May E, res 18 Penfield ave
Zimmerman Minnie, wks Am H R Co, res 181 Wooster ave
Zimmerman Minnie V, clerk O'Neil & Co, res 146 W South
Zimmerman Ralph H, wks D R Co, res rear 324 W Exchange
Zimmerman Robert A, printer, res rear 324 W Exchange
Zimmerman Mr's Rosa (wid David), res 287 N Union
Zimmerman Rose A, dressmaker, res 939 Lawton ave
Zimmerman Samuel [Sarah J] janitor, res 463 Locust
Zimmerman Samuel T [Cora M], yardmaster Erie, res 433 Sumner
Zimmerman Schmidt [Elizabeth], driver, res 1176 Johnston
Zimmerman Vincent L, res 679 S High
Zimmerman William, clerk Goodrich Co, res 1223 East ave
Zimmerman Wm [Anna], res 249 W Thornton
Zimmerman Wm F, wks Am Cereal Co, res 939 Lawton ave
Zimpelmann George [Mary], wks A China Co, res Johns ave
ZINDEL FRED [Lizzie], pres The Ornamental Iron Works
Co, res 60 W Crosier
Zindie August [Minnie], laborer, res 721 Sherman
ZINDLE GILBERT [Bertha], plumbing, steam and hot water
heating and gas fitting 189 E Exchange, People's Phone 1530
res 183 E Exchange
Zink Albertus D [Mamie L], wks Am Cereal Co, res 539 Dayton
Zink E Clark [E Gertrude], miller Am Cereal Co, res 649 Schiller
Zink Henry [Sophia], res 555 Dayton
Zink R Sherman [Carrie], clerk Cutter Co, res 510 Schiller ave
Zink Thomas H [Ema L], foreman Am C Co, res 555 Dayton
Zinkand Dora J, res 336 Power
Zinkand Henry [Helen], grocer 440 Grant, res 336 Power
Zinkand Henry jr, res 336 Power
Zinn Rev John H [Mary E], pastor St Paul's Evangelical Luth-
eran Church, res 789 Yale

N. Y. CANDY KITCHEN Fine Confectionery
19 SOUTH HOWARD STREET.

Zinkand Oswald, with H Zinkand, res 336 Power
Zinninger Henry, teamster, res 286 Chittenden
Zintel Carl F, with C Zintel, res 321 Merriman
Zintel Caspar [Barbara], brush mfr 59 S Main, res 321 Merriman
Zintel George, gardener, res 321 Merriman
Zintel Henry, clerk F Cohen, res 321 Merriman
Zintel Louise, res 321 Merriman
Zintel Margaret, res 321 Merriman
Zintel Nina C, dressmaker O'Neil & Co, res 321 Merriman
Zintel Rudolph [Tillie M], gardener, res 50 S Portage path
Zintel Walter, machinist, res 321 Merriman
Zirkle Chas D [Cora M], wks Botzum Bros, res 746 Wooster ave
Zirkle Harry, wks Buchtel Hotel, res 746 Wooster ave
Zirkle Hazel R, student, res 746 Wooster ave
Zittle Edward C [Barbara], brakeman Erie, res 414 Bell
Zittle Frank [Minnie L], driver Adams Ex Co, res 613 Grant
Zittle Henry rms 51 Bowery
Zittle Margaret L, res 154 N Valley
Zkgleikat John, laborer, bds 189 Jewett
Zobitz Rupert, laborer, bds T Petrich
Zoguntz Jacob, laborer, bds T Petrich
Zoller George [Eva], wks Mirror Works, res 634 Sumner
Zolton Michael J [Theresa], wks Flower M Co, res 19 E North
Zoltoske Anton [Celia], laborer, res rear 358 W South
Zook Wm H [Dora E], potter, res 1268 E Market
Zorn Charles, wks Goodrich Co, rms 190 S High
Zornow Charles J [Maggie M], brakeman B & O, res 130 Roswell
Zschech Almira, res 465 E Exchange
Zschech Earl E, res 434 Pearl
Zschech Mrs Etta B (wid Albert A), res 434 Pearl
Zschech Eugene [Lydia], molder, res 428 Sherman
Zschech Franklin E, student, res 434 Pearl
Zschech Mary A; res 434 Pearl
Zschech Otto F [Sarah J], molder, res 465 E Exchange
Zschech Ruth G, student, res 434 Pearl
Zswara Paul, laborer, bds 1284 Second ave
Zuelsdorff Amanda M, res 900 Sherman
Zuelsdorff Florence A, res 900 Sherman
Zuelsdorff Frank [Lilly C], woodturner, res 643 Washington
Zuelsdorff Fred W A [Bertha], molder, res 900 Sherman
Zuelsdorff Gust [Augusta], plasterer, res 827 Kling
Zuelsdorff Harry R, wks G W Crouse jr, res 827 Kling
Zuelsdorff Paul F, slater, res 827 Kling
Zuelsdorff Robert R, slater, res 827 Kling
Zuendel Charles, plumber, res 159 W Buchtel ave

GET MARRIED YOUR CREDIT IS GOOD **MAHAFFEY'S**
AT

PATENTS, WILCOX, PARSONS & BURCH

40-44 Central Savings & Trust Building

AKRON CITY DIRECTORY

961

Zuendel Joseph, messenger Goodrich Co, rs 244 E South
Zuendel Joseph A [Mary A], wks Goodrich Co, res 244 E South
Zuendel Rose, res 159 W Buchtel ave
Zuendel William [Fannie], wks Goodrich Co, res 159 W Buchtel
Zukania Pasco, laborer, bds rear 168 E Furnace
Zupp Alda B, student, res 803 S Main
Zupp Charles W [Ella J], confectionery 803 S Main, res same
Zuppa Theodore, bds 57 Bowery
Zurbuch Jos H [Jeannette], clerk Dettling Bros, res 505 Brown
Zurlinden Werner [Caroline], wks Goodrich Co, res 767 Mallison
Zurschmeid Christ [Madeline], laborer, res 377 W South
Zurschmeid John, wks Goodrich Co, res 377 W South
Zurschmeid Lena M, res 377 W South
Zurschmeid Louis H, res 377 W South
Zvarovsky John [Azer], wks City Hospital, res 205 Spicer
Zwisler Arthur J, student, res 367 Newton
Zwisler Edward C [Maggie], wks Goodrich, res 551 W Thornton
Zwisler George, locksmith, res 36 Jackson
Zwisler Hilary A, student, res 312 Water
Zwisler Irene B, res 367 Newton
Zwisler Irving A, machinist, res 312 Water
Zwisler Joseph F, rubberworker, res 312 Water
Zwisler Lester N [Alice] potter, res 367 Newton
Zwisler Mrs Lucretia (wid Joseph), res 187 E Buchtel ave
Zwisler Samuel K [Melissa C], sewing machines 54 E Market,
res 221 Wooster ave
Zyotsch Stephen, laborer, bds 71 S Case ave

\$100 Reward

The Association of American Directory Publishers will pay \$100 reward for the arrest and conviction of any person or persons attempting to collect money on fraudulent directory advertisements.

WILLIAM H. BATES, Sec'y,

89 Third Avenue,

New York City

EVERYTHING TO FURNISH A FIRST-CLASS BAR **BUCKEYE** SUPPLY HOUSE

The Directory Library

The following Directories are kept on file at our office, 52 N. Main St., for the free use of our Patrons.

THE BURCH DIRECTORY CO.

Akron O	Georgia State	Niles O
Albany N Y	Greenboro N C	Oakland Cal
Alexandria Va	Greensburgh Pa	Old Point Va
Alpena Mich	Greenville S C	Ottawa Can
Ann Arbor Mich	Greenwich N Y	Owosso Mich
Asheville N C	Hamilton O	Pennsylvania State
Augusta Ga	Hartford Conn	Petersburg Va
Baltimore Md	Houghton Mich	Philadelphia Business
Barberton O	Hull Can	Pittsburg Pa
Battle Creek Mich	Illinois State	Portland Me
Bay City Mich	Indiana State	Providence R I
Beaver Pa	Indianapolis Ind	Rhode Island State
Beaver Falls Pa	Jackson Mich	Richmond Va
Birmingham Ala	Longview Tex	Rochester Pa
Boston Mass	Lowell Mass	Salem O
Braddock Pa	Lynn Mass	Sandusky O
Buffalo N Y	McKeesport Pa	Scranton Pa
Butler Pa	Macon Ga	Seattle Wash
Canal Dover O	Manchester N H	Selma Ala
Canton O	Manchester Va	Springfield O
Charleston W Va	Mansfield O	Steubenville O
Chicago Ill	Marshall Tex	St Louis Mo
Cincinnati O	Massillon O	Taunton Mass
Cleveland O	Menominee Mich	Toledo O
Columbus O	Mercer Pa	Toronto Can
Covington Ky	Michigan State	Troy N Y
Cumberland Md	Milwaukee Wis	Tyler Tex
Cuyahoga Falls O	Minneapolis Minn	Virginia State
Danville Va	Missouri State	Warren O
Dayton O	Monaca Pa	West Bridgewater Pa
Dayton Ky	Montgomery Ala	White Plains N Y
Detroit Mich	Mt Vernon N Y	Wilksburg Pa
Duquesne Pa	New Brighton Pa	Wilmington N C
Durham N C	New Castle Pa	Wisconsin State
East Liverpool O	New Haven Conn	Worcester Mass
Fall River Mass	New Philadelphia O	Yonkers N Y
Findlay O	New York N Y	Youngstown O
Flint Mich	Newport Ky	Ypsilanti Mich
Fort Wayne Ind	Newport R I	Zanesville O
Freedom Pa	Newport News Va	

BURKHARDT'S BEER LEADS THEM ALL. TRY A CASE. BOTH PHONES **259**

AKRON
Business Directory
1906
CLASSIFIED

Abstracters of Titles

The Abstract Title-Guarantee & Trust Co, Doyle Block, 124
S Main

Brouse & Hollinger, Doyle Block 124 S Main

The Bruner-Goodhue-Cooke Co, 130 S Main

Evans W H & Son, cor Howard and Mill

Paul Bros, 128 S Main

Wilcox H C, 130 S Main

Advertising Novelty Manufacturers

Peerless Mfg Co 1105 S Main

Agricultural Implement Manufacturers

The Akron Cultivator Co, 214 N Union

The Akron Machine Co, 1069 Bank

International Harvester Co, 111 E Center

Agricultural Implement Dealers

The Akron Carriage & Implement Co, 67-71 W Market

Keenan W C, 32 N Main

May & Fiebeger, 14-18 N Howard

Agricultural Society

Summit County Agricultural Society, 311 Everett Bldg

Aluminum Castings

Krisher P A, 366 Orleans ave

Aluminum Refiners

The Aluminum Flake Co, 420 Hamilton Bldg

Animal Remedy Manufacturers

Animal Remedy Co, 62½ S Canal

Gintz Bros, 14 The Viaduct

Antique Art

Kingsbury A T, 112 E Market

Architects (Steel Construction)

Adamson, C F, Hamilton Bldg

Haeblerlin Herman, 515 Everett Bldg

WM. H. EVANS & SON FIRE INSURANCE AND MORTGAGE
LOANS, COR. MILL AND HOWARD

Architects

Bunts & Bliss, 104 Hamilton Bldg
Ginther W P, Arcade Block
Harpster M E, 56 Central Savings & Trust Bldg
Henry Chas & Son, 117 E Market
Mantz N A, office and res 234 Spicer

Architectural Iron Work Manufacturers

The Burger Iron Co, 42 E South
The Ornamental Iron Work Co, 80 E South

Art Glass Manufacturers

Akron Art Glass Works, 13 E Market

Art Stores

Britsch & Beckley, 186 S Main
Grmer's Art Store, 139 S Main
The M O'Neil & Co, 38-48 S Mam

Artificial Stone Manufacturers

Akron Paving & Plaster Co, 362 S Broadway
Blumenstein W H, 379 Wooster ave
Dietz, Franklin & Co, 139 Cuyahoga
Excelda Artificial Stone Co, 170 W Tallmadge ave
Herman Jacob, 581 Wooster ave
Owen Bros, 388 W Exchange
Winnefeld & Snell, n s Euclid ave

Artists (See also Portrait Artists and Photographers)

Fuller Miss M C, 116 Hamilton Bldg
Rockwell Ida May, 25 S High

Artists' Materials

Britsch & Beckley, 186 S Main
Danforth & Saunders, 73 E Mill
Grmer's Art Store, 139 S Main
The Long & Taylor Co, 20 S Main and Main and Howard
The M O'Neil & Co, 38-48 S Main

Athletic Goods (See sporting goods)

Attorneys at Law

Allen, Waters & Andress, 510 and 512 Hamilton Bldg
Anderson G M, 14 I O O F Temple
Andree H J, 46 S Howard
Arbogast J A, 326 Hamilton Bldg
Auten & Ormsby, 214 Everett Bldg
Bachtel H J, 90 and 92 S Howard
Beery C F, 314 Everett Bldg and City Bldg
Benner C C, 12 E Market
Boylan E H, 25-27 Doyle Block

CHINA AND QUEENSWARE, THE KIRK CO.
25 & 27 S. HOWARD ST.

AKRON CARRIAGE & IMPLEMENT CO. ROBES AND BLANKETS

67-71 WEST MARKET ST. FOR

AKRON CITY DIRECTORY

965

Brouse E W, 600 Hamilton Bldg
Childs T L, 224 S Main
Commins A H, 12 E Market
Dice J P, 309, 310 and 311 Walsh Block
Dick, Doyle & Bryan, 25-27 Doyle Block
Doyle W B, Wilcox Bldg 130 S Main
Esgate, Spencer & Snyder, 406 and 408 Hamilton Bldg
Felmly & Castle, 308 Hamilton Bldg
Firestone Forest, 31 and 32 Central Savings & Trust Bldg
Fouse W F, 34 Central Office Bldg
Fritch E D, 204 Walsh Block
Gardner H J, 31 and 32 Central Office Bldg
Grant & Sieber, 404 Hamilton Bldg
Grant & Whittemore, 502 Hamilton Bldg
Greenberger N M, 22 and 23 Central Office Bldg
Hagelbarger H M, Court House
Hamlin Ray F, City Bldg
Harter & Halderman, 302 Hamilton Bldg
Holloway A C, 526 and 527 Dobson Bldg
Housel E C, 307 and 308 Everett Bldg
Huber J B, 301 and 302 Everett Bldg
Humphrey C E, 409 and 410 Everett Bldg
Irvin W R, 4 and 5 I O O F Temple
Isbell C H, 8 and 9 I O O F Temple
Johnston John, 27 Arcade Block
Kenfield S D, 307 and 308 Everett Bldg
Kerstetter C O, 312 and 314 Hamilton Bldg
Kimber & Huffman, 518 Hamilton Bldg
King A E, 417 and 418 Everett Bldg
Kohler J A, 315 E Market
Kreighbaum A J, 90 S Howard
Laub W J, Central S & T Bldg
Leeser T J, 22 and 23 Central Savings & Trust Bldg
Lytle O E, Deputy Probate Clerk, Court House
Marsh F G, 308 Hamilton Bldg
Martin W A, 4 and 5 I O O F Temple
Mather N O, 200 Hamilton Bldg
Morse Nathan, 48 Central Office Bldg
Motz C A, 408 Everett Bldg
Musser, Kohler & Mottinger, rooms 17-21 Arcade Block
Myers J A H, 6 and 7 Wilcox Block, 128 S Main
Nash I L, 74 S Main
Otis & Otis, 15 and 16 Arcade Block
Pardee L S, 22 and 23 Central Office Bldg
Pardee W E, Probate Judge, Court House

MUTUAL BENEFIT PHONE 568. EVERETT BUILDING .:.
DURANT.

WE HAVE SPECIAL FACILITIES FOR REFINISH- ING AND RE-UPHOLSTERING. **B. L. DODGE**

966

THE BURCH DIRECTORY CO'S

Phelps I H, 203 and 204 Walsh Block
Poulson J M, 27 Arcade Block
Raley T E, 410 Hamilton Bldg
Ream F E, 63 S Main, Walsh Block
Rogers G W, 1144 E Market
Rogers, Rowley & Rockwell, 33-37 Central Savings & Trust Bldg
Sadler O L, 341 Carroll
Sanford H C, room 1 Arcade Block
Sanford W H, room 1 Arcade Block
Sawyer W T, 516-519 Everett Bldg
Seward L D, 990½ E Market
Shively H N, 204 Walsh Block
Short W G, 528 Dobson Block
Slabaugh & Seiberling, 203-206 Everett Bldg
Slusser L D, 310 Walsh Block
Smith R M, 6 and 7 Wilcox Block, 128 S Main
Snyder H L, 313 and 314 Everett Bldg
Spicer H C, 59 and 60 Central Office Bldg
Stahl C H, 518 Hamilton Bldg
Stuart & Stuart, 402 Hamilton Bldg
Switzer E V, 11 S Howard, 2d floor
Talbot & Webb, 36-38 Central Office Bldg
Taylor Jonathan, 16 S Howard
Theiss F B, 2 N Howard
Tibbals & Frank, 63 S Main, Walsh Block
Treash P B, 412 Hamilton Bldg
Voris, Vaughan & Vaughan, 70 S Main
Wakeman T W, 206 Hamilton Bldg
Welsh J V, Walsh Block
Wilcox, Parsons & Burch, 40-44 Central Savings & Trust Bldg
Wilhelm A J, 7 S Howard
Wise W O, 24 and 25 Central S & T Bldg
Wright G M, 30 Central Savings & Trust Bldg
Young W E, 412 and 414 Hamilton Bldg

Aurists (See Oculists and Aurists)

Automobile Body Manufacturers

Collins G A & Son, cor Main and Church
The Frantz Body Mfg Co, cor Stanton ave and Getz

Automobile Dealers

Akron Automobile Garage, cor Main and Cedar
Central Motor Car Co, 119 E Exchange
Summit Auto Station, 697 S Main
Union Automobile Garage Co, 35 S College

WOLFSPERGER

Combination Fixtures
WIRE FOR ME
And I will Wire for You

54 EAST MARKET
PEOPLE'S PHONE 1710

Automobile Garages

Akron Automobile Garage, cor Main and Cedar
Union Automobile Garage Co, 35 S College

Automobile Repairing

Akron Automobile Garage, cor Main and Cedar
Capito G C, 365 S Maple
Central Motor Car Co, 119 E Exchange
Crowley G G, 1319 E Market
Knaak's Machine Shop, 70 E Miller ave

Automobile Tire Manufacturers

The Diamond Rubber Co, 52 Falor
The Firestone Tire & Rubber Co, cor Miller and Switzer aves
The B F Goodrich Co, Rubber st near Main
The Goodyear Tire & Rubber Co, 1144 E Market
The Motz Clincher Tire & Rubber Co, 408 Everett Bldg
The Swinehart Clincher Tire & Rubber Co, 218 N Howard

Automobile Top Manufacturers

Collins G A & Son, cor Main and Church

Awning and Tent Manufacturers

The Akron Tent & Awning Co, 163 S Main
Colonial Tent & Awning Co, 39 S Main

Baby Carriages, Carts, Etc

Dodge B L, 24 and 26 S Howard
The Kirk Company, 25 and 27 S Howard
Mahaffey J A, 166-170 S Main
The M O'Neil & Co, 38-48 S Main
Stilwell Ray Co, 76 S Howard

Badge and Name Plate Manufacturer

Sackmann W L, 19 Cherry cor Canal

Baggage and Transfer Lines

Akron Transfer Co, J S Mumper propr, 22 N Main
The Dickson Transfer Co, 24 N High and Union Depot
McCourt P T, 405 and 407 S Main

Bakeries

Aberth H J, 331 E Exchange
Akron Bakery, 49 N Howard
Alderfer E J, 66 S Main
Diehm J T, 114 E Exchange
Funk Albert, 460 Nash
Hartline I P, 347 W Market
Hausch Jacob, 717 S Main
Kleiber John, 75 Ira ave
Kuhlke Fred, 27 E Exchange

PURE GOODS ARE ALWAYS THE BEST. N. Y. CANDY KITCHEN

THE GLOCK-KORACH CO. MILLINERY AND LADIES FURNISHINGS--82 S. MAIN ST.

968

THE BURCH DIRECTORY CO'S

Kummerl Caspar, 512 Grant
Langer H G, 297 W North
Loewing Charles, 113 W Thornton
Model Bakery, S B Lafferty propr, 6 S Howard
Moore H W, 1089 S Main
Schwindling Joseph, 677 Bowery
Sommer E E F, 859 Bell
Tanner & Co, 10 E Market
Wecht & Rees, 358 S Main
Weinberg M H, 376 Cross

Bands of Music

Eighth Regiment Band, W R Palmer leader, 65 S Main
Great Western Band, R Clark Miller leader, 54 E Market
K O T M Band, A G Ranck leader, 231 S Main

Banks

The Central Savings & Trust Co, J S Benner sec, 90 S Main cor Mill
Cuyahoga Falls Savings Bank, Frank T Moloney cashier, Cuyahoga Falls O
The Dime Savings Bank Co, W H Evans sec and treas, cor Howard and Mill
The Dollar Savings Bank, F A Boron cashier, 12 E Market
The First National Bank, F H Adams cashier, 16 S Main
The National City Bank, Harry Williams cashier, 8 S Howard
The People's Savings Bank, Claude Clark cashier, S Main cor Exchange
The Second National Bank, G D Bates cashier, 35 and 37 E Market
The Security Savings Bank, G C Dietz cashier, 328 S Main
The South Akron Banking Co, F C Wilson cashier, 1092 S Main

Bank Clearing House

Akron Clearing House, 8 S Howard

Bankers (Private)

Cole A M, rooms 4, 5 and 6 Kelly Block
McKnight C M, room 17 Arcade Block
Miller L C, room 14 Arcade Block
Miller W E, room 14 Arcade Block
Viering C T, 316 S Main

Bar and Hotel Supplies

Buckeye Supply House, F W Fuchs propr, 66 N Howard

Barber Shops

Akins Lest, 815 S Main
Bergmann J E, 380 S Maple
Bliss Charles, 594 S Main

A RELIABLE INSTALLMENT HOUSE > MAHAFFEY'S

PATENTS, WILCOX, PARSONS & BURCH

40-44 Central Savings & Trust Building

AKRON CITY DIRECTORY

969

Brown Claude, 56 E Mill
Cassidy N F, 223 N Howard
Chamberlin LeClare, 629 N Howard
Chapin W T, 185 W Market
Cox Bros, 1109 S Main
Culver F L, 328 S Main
Curran & McQueeney, 1000 E Market
Dotson H A, 469 Wooster ave
Draine W F, Buchtel Hotel
Elderkin H A, 226 Wooster ave
Esch E J, 778 Grant
Evans J O, 86 W Market
Field A B, 13 W Exchange
Goodyear J H, 17 E Miller ave
Green D E, 45 S Main
Grosjean & Isenman, 39 E Market
Guello C N, 355 S Main
Harberkost C J, 56 E Exchange
Haffner Carl, 130½ S Howard
Hale G W, 81 S Howard
Hamilton Mrs Louisa, 133 S Howard
Hamlin F B, 485 N Arlington
Hartman Peter, 190 N Howard
Hershberger S H, 30 N Main
Herwick G P, 162 E Center
Hills C W, 895 S High
Hissong E J, 379 Spicer
Hornberger & Madder, 178 S Main
Hughes R W, 428 E Market
Isenmann & Corbin, 17 E Market
Jones R H, 41 E Market
Kimball E G, 119 S Howard
Klatt J C, 564 Grant
Kunkle B W, 745 S Broadway
Lawrentz C W, 601 Upson
Leib C C, 593 Bowery
Leminger John, 492 Grant
Ley A A, 320 S Main
Lyons H B, 123 E Exchange
McConnaughy J C, 902 S Main
McConnell J S, 879 S Main
McMillen D H, 30 W Exchange
Marshall C J, 236 E Exchange
Matteson W L, 17½ N Howard
Miller F C, 91 S Main

BOTH PHONES 477 We can Please You in Bar and Hotel Supplies **BUCKEYE** SUPPLY HOUSE F. W. FUCHS, PROP.

EVERYTHING FOR THE BABY—GO-CARTS, CRIBS, HIGH CHAIRS. ETC. || **B. L. DODGE**
24 & 26 S. Howard St.

970

THE BURCH DIRECTORY CO'S

Monroe W J, Windsor Hotel
Myers A J, 165 S Main
Offineer J A, 387 Wooster ave
Peebles M B, 374 Bowery
Peter John, 19 E Mill
Presser Morris, 39 N Howard
Putt & Hossler, 224 N Howard
Reeves W F, 939 E Market
Rohleder D T, 10 W Market
Roussert Albert, 231 E Exchange
Sauvain Samuel, 744 E North
Schaaf Michael, 563 Washington
Schafer J P, 605 Bowery
Schaffer H A, 610 S Main
Sethman B J, 1272 Second ave
Stroker Charles, 3 W Market
Strunk Dell, 36 N Howard
Teffner Gaspar, 218 S Main
Thomas D L, 282 Perkins
Thomas R H, 927 E Market
Vincent R L, 485 Wooster ave
Wagner F W, 176 Bowery
Wehnes E H, 108 E Market
Welker Bros, 228 E Mill
Welker & Hostettler, 1120 S Main
Whitehead B E, 481 S Main
Winum Jacob, 5 N College opp Union Depot
Winum Joseph, 146 S Howard
Wycuff C E, 18 N Howard

Barbers' Supplies

Albrecht F W Barber Supply House, 207 E Center

Barrel Manufacturer

Lapp Jacob, 1120 E Market

Barrel Hoop and Stave Manufacturers

The Kile Mfg Co, 1136 Switzer ave

Basket Manufacturer

Warren G F, 11 Beech cor Canal

Bath Rooms

Curran & McQueeney, 1000 E Market

Draime W F, Buchtel Hotel

Grosjean & Isenman, 39 E Market

Isenmann & Corbin, 17 E Market

Ley A A, 320 S Main

Miller F C, 91 S Main

ASK FOR **BURKHARDT'S BEER** ITS THE BEST . . . BOTH PHONES **259**

ASK YOUR PHYSICIAN ABOUT THE HARPER DRUG CO.

AKRON CITY DIRECTORY

971

Peter John, 19 E Mill
Winum Jacob, 5 N College opp Union Depot
Winum Joseph, 146 S Howard

Beer Bottlers

Akron Bottling House, 369 S Main
The Akron Brewing Co, 865 S High
Austgen Charles, 342 and 344 S Broadway
The M Burkhardt Brewing Co, 513-521 Grant
The Geo J Renner Brewing Co, 247-279 N Forge

Belting and Mill Supply Manufacturers

The Akron Belting Co, 70-74 S Canal
The Diamond Rubber Co, 52 Falor
The B F Goodrich Co, Rubber st near Main
The Whitman & Barnes Mfg Co, 114 E Buchtel ave

Bent Wood Work Manufacturers

The Pioneer Pole & Shaft Co, 134 E Miller ave

Bicycles, Supplies, Repairs etc

Century Cycle Co, 198 S Main
Dales G S & Co, 128 S Main and 129 S Howard
Eckler Bros, 404 S Main
Kirk James jr, 31 Viaduct

Bicycle and Vehicle Tire Manufacturers

The Diamond Rubber Co, 52 Falor
The B F Goodrich Co, Rubber st near Main
The Goodyear Tire & Rubber Co, 1144 E Market

Bill Posters

Bryan Co, 42 N Howard

Billiard and Pool Rooms (See also Saloons)

Bergman J E, 380 S Maple
Cohen Frank, 113 and 115 S Main
Cox Bros, 1109 S Main
Gregg C H, 892 S Main
Kimball E G, 119 S Howard
Mitchell J J, 37 S Howard
Rohleder D T, 10 W Market
Romweber J H, 59 S Main
Sutter J F, 897 S High cor South
Woodring Samuel, 608 S Main

Birds and Gold Fish

Danforth & Saunders, 73 E Mill

Blacksmiths (See also Horseshoers)

Brenner Charles, 385 S Maple
Colhns G A & Son, cor Main and Church

DIME SAVINGS BANK COR. MILL AND HOWARD. INTEREST PAID ON SAVINGS AND TIME DEPOSITS.

E. J. ALDERFER'S

HOME-MADE CHOCOLATES, BON-BONS AND CREAM
CARAMELS ARE ALWAYS THE BEST
66 SOUTH MAIN STREET O BOTH PHONES 260

972

THE BURCH DIRECTORY CO'S

Farwell W F, 20 S Case ave
German J A, rear 864 E Market
Greer & Smith, 423 Water
Harpham & Lutz, 16 S Arlington
Holloway O S, 743 S Broadway
Kennedy W H, 159 S Main
Leatherow Wm, 870 S Main
Lehner Charles, 545 Grant
Manchester A R, 898 Coburn
Myers Hiram, 55 W Exchange
Reid I N, Cuyahoga Falls O
Roeger Bros, Brittain O, P O East Akron
Santom T J, 12 E Exchange
Selden O G, 66 W Exchange cor Water
Waltz W L, 14 E Miller ave
Wheeler George, 436 Cuyahoga

Blank Book Manufacturers (See Book Binders etc)

Boarding Houses

Brownfield Misses, 515 S Main
Christopher William, 35 N High
Cole Mrs Annie, 134 E Market
Connors Mrs I A, 29 E Chestnut
Davis Mrs Mary, 136 S High
Deen C A, 371 S High
Elzholz W H, 558 Washington
Fink Mrs R A, 576 S Main
France D M, 873 E North
Haynes M S, 1158 S Main
Hixson J F, 31 N High
Hoffman I E, 106 N Main
Hotel Pendleton, 215 E Market
Jenkins Edward, 58 S High
Karper Jacob, 146 S High
Lunt Mrs R A, 15 N Howard
Manderbach Misses, 131 E Market
O'Neil Mrs Nora, 57 S High
Stoolmiller J M, 16 E Exchange
Swisher Mrs Mary, 26 S College
Walzer J L, 704 S Main
Williams Mrs Hattie, 115 N Union

Boarding and Sale Stables (See also Livery Stables)

Cox & Conrad, 62 N Main
Downing W A, rear 39 S Summit
Ellis A D, 20 Glendale ave

THE KIRK KO.-KASH OR KREDIT -S. HOWARD ST. 25 AND 27

Knowlton I J, rear 40 S College
Samples J L, rear 108 Bowery

Boat Builders

Akron Boat Manufacturing Co, J O Smith mgr, 145 Bartges
Brunner John, 955 Bowery

Boat Livery

Zautner E L, Guard Lock Ohio Canal

Boiler Manufacturers

The Biggs Boiler Works Co, 1007 Bank
The McNeil Boiler Co, cor Crosier and Switzer ave

Bolt Manufacturers

(Stove, Tire, Carriage and Small Machine)

The Falls Rivet & Machine Co, Cuyahoga Falls O

Books and Stationery

Brittain J A, 70 S Main, 114 E Market, and Empire House
Dague Bros & Co, 56-60 S Main
The Long & Taylor Co, 20 S Main and cor Main and Howard
The M O'Neil & Co, 38-48 S Main
Robinson's Book Store, 31 S Howard

Book Binders and Blank Book Manufacturers

The Akron Printing & Paper Co, 128-132 S Howard
Brennan J P, 62 S Canal cor Cherry
Capron O D, 64 S Canal
The Commercial Printing Co, 46-56 N Main
Leighton R H, 217 and 219 E Buchtel ave
The Werner Co, cor Union and Perkins

Boots and Shoes

Atlas David, 636 S Main
The M T Cutter Co, 10 S Howard
Dietz B G, 334 S Main
Gnau M J, 640 S Main
Hanover Shoe Co, 63 S Main
Harvey A E & Co, 21 S Howard
Herman Henry, 1126 S Main
Hodgdon & Evans, 908 E Market
Hosfield & Rinker, 9 E Exchange
Koerber J & Son, 863 S Main
Kuzius Ladislas, 1157 S Main
The Lester Shoe Co, 22 S Howard
Menter & Rosenbloom Co, 39 S Howard
Myers C H, 296 S Main
Nobil Jacob, 46 S Howard
The M O'Neil & Co, 38-48 S Main
Pamer Adam, 1128 S Main

MUTUAL BENEFIT SELLS ENDOWMENT POLICIES AT LIFE
RATES. SEE DURANT

Parthe W L jr, 7 E Mill
Shumaker & Co, 17 S Howard
Smith J J, 67 S Howard
Spuhler W A, 312 S Main
True Bros, 331 and 333 S Main
The Upham-Brouse Co, cor Market and Main
Wagoner & Marsh, 36 S Main
Waldorf Shoe Store, 34 S Howard
Weidner C W, 1105 S Main
Whelan R J, 622 S Main

Boot and Shoemakers (See Shoemakers)

Bootblacks

Barbikas Spero, 4 Viaduct
Barbikas Steve, cor Main and Exchange
Chigges Bros, 124 S Main
Erra R A & Bro, 4 N Howard
Vine James, cor Main and Howard

Bottling Works

Baltimore Bottling Works, Wm Williams propr, 107 N High
M Shouler Bottling Works, 358 Lock One, Ohio Canal

Bowling Alleys

Cohen Frank, 113 and 115 S Main
Greenwald G A, 1134 S Main
Hazen C J, 57 E Market
The Ideal Bowling Co, cor Main and Viaduct
Lee Wilham, 20 E Miller ave
Romweber J H, 59 S Main
Zeller Philip, 496 Grant

Brass Founders

Adamson Alexander 48-58 W Exchange
Krisher P A, 366 Orleans ave
The Star Drilling Machine Co, 474 Washington
Taphn, Rice & Co, 177 S Broadway

Brass Sign Manufacturers

The Peerless Stamp & Stencil Co, 4 S Howard
Sackmann W L, 19 Cherry cor Canal

Breweries

The Akron Brewing Co, 865 S High
The M Burkhardt Brewing Co, 513-521 Grant
The Geo J Renner Brewing Co, 247-279 N Forge

Brewers Agents

Austgen Philip, 24 N Howard
Philo Wm, 676 Wooster ave
Schaefer O P, Cleveland and Sandusky Brewing Co, 28 Beech

WHEN YOU THINK OF BUILDING .. **WOLFSPERGER** ..
THINK OF WIRING, AND CALL 54 EAST MARKET. PEOPLE'S PHONE 1710

Brick Manufacturers (See also Fire Brick Manufacturers)

Akron Brick & Tile Co, 185 E Mill
Cooper Bros, 573 Spicer
Crouse G W Jr s e cor Spicer and South
The Keller Brick Co, Cuyahoga Falls rd
McCausland Bros n s E Tallmadge ave
The Robinson Clay Product Co, 1010 E Market
The Windsor Brick Co, 1011 Grant cor Morgan

Brick Dealers

Akron Brick Exchange, 508 Hamilton Bldg
Akron Supply Co, 185 E Mill
Crisp Geo & Son, 71 S Summit and 146 N Howard
Peterson & Wright, 461-465 S Main

Broker (Commercial Paper)

App Claire, 216 and 218 Hamilton Bldg

Brokers (Stocks)

App Claire, 216 and 218 Hamilton Bldg
Aultman Bros, 102 Hamilton Bldg
Chapman J H & Co, 242 Hamilton Bldg
Cole A M, 340 Dobson Bldg
Lamprecht Bros & Co, 201 and 202 Walsh Block
Roth E H, 330 and 332, Hamilton Bldg
Williams C A & Co, 24 and 25 Central Office Bldg
Wisner A L & Co, Aultman Bros mgrs, 102 Hamilton Bldg

Broom Machinery Manufacturers

The Faultless Broom & Mfg Co, 54 Cherry

Broom Manufacturers

Akron Broom Works, H B Cross propr, 1005 S Main
The Faultless Broom & Mfg Co, 54 Cherry
Rambo C E, 844 Berwyn
Shafer Broom Co, H E Shafer mgr, 705 Harvard

Brush Manufacturers

Garman A S & Co, 202 S Balch
Shafer Broom Co, H E Shafer mgr, 705 Harvard
Zintel Caspar, 59 S Main

Building Block Manufacturers

Akron Vitrified Clay Mfg Co, 185 E Mill
American Sewer Pipe Co, 979 E Market
Botzum Bros, 73 and 75 N Main
Brock Otis T, 943 Bank
The L W Camp Co, office 285 Park
Excelda Artificial Stone Co, 170 W Tallmadge ave

TRY OUR ICE CREAM SODA. N. Y. CANDY KITCHEN
19 S. HOWARD ST.

THE GLOCK-KORACH CO. EVERYTHING IN WOMENS AND CHILDRENS WEAR except SHOES

976

THE BURCH DIRECTORY CO'S

Miller & Carson, 70 Aqueduct
The Robinson Clay Product Co, 1010 E Market

Building Block Dealers

Botzum Bros, 73 and 75 N Main
Peterson & Wright, 461-465 S Main

Builders Supplies

Akron Paving & Plaster Co, 362 S Broadway
Akron Supply Co, 183 and 185 E Mill and 331 S Broadway
Botzum Bros, 73 and 75 N Main
Crisp Geo & Son, 71 S Summit and 146 N Howard
Crisp John & Son, 173 and 175 Annadale
Falls Lumber Co, Cuyahoga Falls O
Peterson & Wright, 461-465 S Main
Walsh Milling Co, Cuyahoga Falls O

Building and Loan Associations

The Akron Building & Loan Assn, 130 S Main
The W H Evans Building & Loan Assn, cor Howard and Mill
The German-American Building & Loan Assn, 148 S Howard
The Home Building & Loan Assn, 102 S Howard
The Permanent Savings & Loan Co, Doyle Block, 124 S Main

Building Movers

Griswold E W, 982 Wilhelm
Madden Patrick, 17 E North
Pontious A J, 22 W York
Thorp O N, 279 S Main

Business Colleges

The Actual Business College Co, 616-622 Hamilton Bldg
Buchtel Commercial School, H A Miller director, 259 Sumner
The Hammel Business College, 5th floor Dobson Block

Butter and Eggs (Wholesale)

The Akron Pure Milk Co, 265 Bowery
The Sumner Co, 23 E Exchange

Cabinet Makers

Dodge B L, 24 and 26 S Howard
Reading Mfg Co, 1033 S Main
The Star Planing Mill Co, 55 Cherry

Candy Manufacturers

Alderfer E J, 66 S Main
Bader L D, 29 N Howard
Blower G W, 251 E Market
Greek-American Fruit Co, cor Howard and Market
Lafferty S B, propr Model Bakery, 6 S Howard
The Long & Taylor Candy Co, 22 S Main

FURNITURE..CARPETS..STOVES
YOUR CREDIT IS GOOD

MAHAFFEY'S 166-168-170
SOUTH MAIN ST.

PATENTS, WILCOX, PARSONS & BURCH

40-44 Central Savings & Trust Building

AKRON CITY DIRECTORY

977

New York Candy Kitchen, 19 S Howard
Pearce W W, 250 E Market
Tanner & Co, 10 E Market

Canvas Goods Manufacturers

Akron Tent & Awning Co, 163 S Main
Colonial Tent & Awning Co, 39 S Main

Carpets and Draperies

Cranmer Bros, 110 and 112 E Exchange
Dague Bros & Co, 56-60 S Main
Dodge B L 24 and 26 S Howard
Hower & Co, 980-984 E Market
The Kirk Company, 25 and 27 S Howard
Mahaffey J A, 166-170 S Main
The M O'Neil & Co, 38-48 S Main
Stilwell Ray Co, 76 S Howard
The Upham-Brouse Co, cor Market and Main
Yard C E, 63 S Howard

Carpet Cleaners and Layers

Domestic Carpet Cleaning Works, Chas Seisler propr, 164 Lods
Mystic Carpet Cleaning Works, Geo Pfaffle propr, 173 Bluff

Carpet Weavers (Rag)

Amthauer H J, 677 S Main
Brunner John, 181 Wooster ave
Ford F A, 407 Water
Johnson Peter, 168 Roswell
Neiger Mary, 426 Grant
Pamer Paul, 549 Sherman
Rett Mrs M S, 992 S Main
Stott Mrs Emma, 249 W Thornton

Carriage Manufacturers (See also Wagon Manufacturers)

Collins G A & Son, cor Main and Church
Greer & Smith, 423 Water
Harpham & Lutz, 16 S Arlington
Heppert John, 261 E Market
Roeger Bros, Brittain O, P O East Akron

Carriage and Wagon Dealers

The Akron Carriage & Implement Co, 67-71 W Market
Keenan W C, 32 N Main
Roeger Bros, Brittain O, P O East Akron

Carriage Painters

Greer & Smith, 423 Water
Harpham & Lutz, 16 S Arlington
Page A V, 10 Viaduct

BUCKEYE SUPPLY HOUSE
66 NORTH HOWARD ST. **COMPLETE LINE** OF BAR AND HOTEL
GLASSWARE

LARGEST STOCK OF FURNITURE IN THE CITY ~ AT LOWEST PRICES. ~ B. L. DODGE

978

THE BURCH DIRECTORY CO'S

Patton H G, 26 W Exchange
Roeger Bros, Brittain O, P O East Akron
Selden O G, 66 W Exchange, cor Water

Carriage Trimmers

Baus George Co, 199 S Main
Collins G A & Son, cor Main and Church

Carriage and Wagon Pole and Shaft Manufacturers

The Pioneer Pole & Shaft Co, 134 E Miller ave

Carriage Body Manufacturers

The Frantz Body Mfg Co, cor Stanton ave and Getz

Cash Registers

Apple R R, Arcade Block

Caterers

Alderfer E J, 66 S Main
Becker Adolph, 265 Bowery
Tinker Mrs A B, 71 Brown ave

Cement Manufacturers

The Chanute Cement & Clay Product Co, office 1004 E Market

Cement (Wholesale)

Akron Paving & Plaster Co, 362 S Broadway
Akron Supply Co, 183 and 185 E Mill
Akron Wall Plaster Co, 992 E Market
Botzum Bros, 73 and 75 N Main
Crisp Geo & Son, 71 S Summit and 146 N Howard
Peterson & Wright, 461-465 S Main

Cement Work

Akron Paving & Plaster Co, 362 S Broadway
Brooker R L, 29 Hawthorne ave
Herman Jacob, 581 Wooster ave
Hovey E C, 149 Merriman
McShaffrey E & Son, 173 S Forge
Owen Bros, 388 W Exchange
Turner F J, 305 Turner
Wildes James, 44 S College

Cereal Product Manufacturers

The American Cereal Co, 4 W Mill
The Great Western Cereal Co, 1124 E Market

Chair Caning

Bergdorf Mrs E A, 396 Cuyahoga

Cheese (Wholesale)

The Sumner Co, 23 E Exchange
Yaussy R W, 26 N Main (Successor to J A Fraley)

BURKHARDT'S BREW HIGH GRADE BEER ONLY. ASK FOR
IT AND YOU WILL TAKE NO OTHER

ASK YOUR NEIGHBOR ABOUT THE HARPER DRUG CO.

AKRON CITY DIRECTORY

979

Chemical Earthenware

Weeks A J, 910-926 E Market

Chemists (See Proprietary Medicine Manufacturers)

Chimney Top Dealers

Akron Supply Co, 183 and 185 E Mill

Crisp Geo & Son, 71 S Summit and 146 N Howard

Peterson & Wright, 461-465 S Main

Chinaware Manufacturers

The Akron China Co, cor Second ave and B & O R R

The Summit China Co, 1037 Bank

China, Glass and Queensware

Brasaemle J C, 45 S Howard

Dague Bros & Co, 56-60 S Main

Dodge B L, 24 and 26 S Howard

Hower & Co, 980-984 E Market

The Kirk Company, 25 and 27 S Howard

Knox S H & Co, N A Post mgr, 72 S Main

Mahaffey J A, 166-170 S Main

The M O'Neil & Co, 38-48 S Main

Owry Bros, 596-600 Bowery

Schott & Frank, 30 S Howard

Schumacher & Gammeter, 64 S Howard

Woodring & Taylor, 14 S Howard

China Decorators

Austin Miss C B, 317 E Buchtel ave

Cross F R, 139½ S Main

Keates & Marker, 88 E Mill

Newberry Ellen A, 135 S College

Spicer Miss L B, Arcade Block

Chiropodists

Chamberlain & Lockert, 9 S Howard

Cigar Manufacturers

Acker J H, 598 S Main

Burns W H, 370 S Main

Freudemann Wm, 64 E Exchange

Heiner C L, 23 E Thornton

Krohngold Maurice, 13 E Market

Lotze John, 277 S Main

McNaughton James, 426 E Market

Ranck A G, 231 S Main

Reilly T J, 40 W Market

Cigarette Manufacturers (Cube)

Laskaris N A, 122 S Main

DIME SAVINGS BANK

LARGE AND SMALL DEPOSITS RECEIVE
CAREFUL ATTENTION
CORNER MILL AND HOWARD STREETS

Cigars and Tobacco (Wholesale)

Brittain J A, 70 S Main, 114 E Market, and Empire House
Doran J M & Co, 68 E Mill
Ferbstein Herman, 61 S Howard and 10 E Mill
Fry Ervin, 161 S Main
The Long & Taylor Co, 20 S Main and cor Main and Howard
Wolf Wm, cor Market and Howard

Cigars and Tobacco (Retail)

Barder & Swinehart, 1001 E Market
Barth Bros, cor Main and Viaduct and 510 S Main
Bloom H A, 54 E Mill
Blower G W, 251 E Market
Brazendale Thomas, 161 S Main
Brittain J A, 70 S Main, 114 E Market and Empire House
Century Cycle Co, 198 S Main
Ferbstein Herman, 61 S Howard and 10 E Mill
Grossman Morris, 288 S Main
Hamor R A, cor Exchange and Main
Hoagland J L, 229 N Howard
The Ideal Bowling Co, cor Main and Viaduct
Keller R M, 500 S Main
The Long & Taylor Co, 20 S Main and cor Main and Howard
Masino Antonio, 47 E Mill
Monroe Henry, 55 W Market
Moore J A, 326 S Main
Owry Bros, 596-600 Bowery
Ozier F S & Co, Hotel Buchtel
Pearce W. W., 250 E Market
Reilly T J, 40 W Market
Reninger H S, 760 S Main cor Thornton
Rohleder Mrs K M, 246 E Market
Schwartz Mrs Mary, 140 S Howard
Steese J C, 620 S Main
Waring E P, 218 S Main
Whitelaw Joseph, 52 E Market
Wilson & Hawkins, 1004 E Market
Wolf Wm, cor Market and Howard

Cistern Builders

Hogarth C S, 399 Perkins
McShaffrey E & Son, 173 S Forge

Civil and Mining Engineers

Gehres J A, Court House Square
Paul Bros, 128 S Main

HARNESS • AKRON CARRIAGE & IMPLEMENT CO.

67-71 WEST MARKET STREET

AKRON CITY DIRECTORY

981

Clay Miners and Shippers

The Paul Clay Co, 1057 Bank

Clay Product Manufacturers (See Sewer Pipe and Stoneware)

Clay Specialty Manufacturers

The L W Camp Co, office 285 Park

The Colonial Sign and Insulator Co, cor Grant and Morgan

The Robinson Clay Product Co, 1010 E Market

Cloaks and Suits

The Akron Dry Goods Co, 18 S Main

Baskin Harry, 65 S Howard

Boston Store, Watt & Shand proprs, 50 and 52 S Howard

Botzum G A & Co, 9 S Howard

Dague Bros & Co, 56-60 S Main

Galvin-McQuillan Co, 20 and 22 S Main

The Glock-Korach Co, 82 S Main

Knofler L A, 32 S Main

Menter & Rosenbloom Co, 39 S Howard

The M O'Neil & Co, 38-48 S Main

Polsky Abraham, 51 and 53 S Howard

The Upham-Brouse Co, cor Market and Main

Wiener's Cash & Credit House, cor Main and Viaduct

Clothiers

Akron Dry Goods Co, 18 S Main

Federman & Levy, 55 and 57 S Howard

Galvin-McQuillan Co, 20 and 22 S Main

Ganyard E M, 32 Central Office Bldg

Greenwood Bros, 2 S Howard

Heer S A, Surprise Store, 67 and 69 S Main

Herman Henry, 1126 S Main

Holdstein & Co, 28 S Howard

Holdstein & Holdstein, 306 S Main

Holdstein Isador, 32 S Howard

The Hoover & Sell Co, 16 E Market

Koch J & Co, 102-106 S Main cor Mill

The C J Lang Clothing Co, 18 E Market

Menter & Rosenbloom Co, 39 S Howard

The I S Myers Co, 24 S Main

The M O'Neil & Co, 38-48 S Main

Wiener Bros, 60 E Market

Clothes Cleaned and Repaired

Albertoni J A, 75 E Mill

Reeser C A, 82 E Mill

Striff D A, 283 S Main

THE **MUTUAL BENEFIT** IS THE LEADING ANNUAL DIVIDEND
COMPANY OF THE WORLD.

WE CAN PLEASE YOU IN PATTERNS AND COLORS IN ROOM-SIZE RUGS **B. L. DODGE**

982

THE BURCH DIRECTORY CO'S

Clutch Manufacturers (Friction and Magnetic)

The Automatic Clutch Co, Ira ave near Main
The Falls Rivet & Machine Co, Cuyahoga Falls O
The Williams Electric Machine Co, cor Grant and Morgan

Coal Miners and Shippers

The Akron Coal Co, 26 and 27 Central Office Bldg
The Columbia Coal Co, 26 and 27 Central Office Bldg
The Loomis-Moss Coal Co, 26 and 27 Central Office Bldg
The Magnolia Coal Co, 444 S Main
The National Coal Co, 612 and 614 Hamilton Bldg

Coal (Wholesale)

The Brewster Coal Co, 444 S Main
Hull H S, 51 S College
Pittsburg Coal Co, 411 Everett Bldg
Snyder M G, 303 Everett Bldg

Coal Dealers

Akron Supply Co, 185 E Mill and 331 S Broadway
Austgen Charles, 342 and 344 S Broadway
The Brewster Coal Co, 444 S Main
Coffman C E, 45 W Exchange
Crisp Geo & Son, 71 S Summit and 146 N Howard
Crisp John & Son, 173 and 175 Annadale
Davidson J M, 367 S Broadway
Dunn C H Coal Co, cor Main and Market Everett Bldg
Economy Fuel Co, 80 E Exchange
Ellis A D, 20 Glendale ave
Falls Lumber Co, Cuyahoga Falls O
Frye Coal Co, rear 322 S Broadway
Hartenstem G W, 1011 E Market
The Klages Coal, Ice & Cold Storage Co, 165 E Mill and 341 S Broadway
Lind L M & Sons, 299 S Broadway
McCourt P T, 405 and 407 S Main and 51 E South
Moorehead S W, 145 Bartges
New Castle Coal Co, 57 W State on Ohio Canal
Ohl H C, Kenmore
Rowles Coal Co, 33 Cherry
Star Coal Co, Philip Alderfer propr, 88 E Exchange
Summit Coal Co, 299 S Broadway
Thomas D J, Cuyahoga Falls O
Union Teaming & Coal Co, 104 Williams
Wellock Bros, 30 E Miller ave and 40 Ira ave

Coffee Roasters

Schumacher & Gammeter, 64 S Howard

FROM A FLASH LIGHT
.. TO AN ARC LAMP ..

WOLFSPERGER

.. 54 EAST MARKET.
PEOPLE'S PHONE 1710

Coffee Manufacturers (Cereal)

Hower Magic Cereal Coffee Co, J A Kempel propr 633 S Main

Cold Storage

The Klages Coal, Ice & Cold Storage Co, office 165 E Mill

Collection Agents

Berry H L, Guth Block, 40 S Howard

Firestone H L, 322 and 323 Walch Block

Flower John, 302 Walsh Block

Hall A W, 90 S Howard

Palmer J D Collection Agency, 308 Hamilton Bldg

Parks D P, 30 S Main

College (See also Business Colleges)

Buchtel College 254-302 E Buchtel ave

Commission Merchants

Bliss A N & Co, 45 E Market

Wiener Bros, 60 E Market

Concrete Machinery Manufacturers

The Ewing Concrete Machinery Co, 445 Ewing court

Confectionery (Wholesale)

Lafferty S B, propr Model Bakery, 6 S Howard

The Long & Taylor Candy Co, 22 S Main

New York Candy Kitchen, 19 S Howard

Swartz J V, 69 E Mill

Ware Candy Co, 29 N Howard

Confectionery (Retail)

Aberth H J, 331 E Exchange

Alderfer E J, 66 S Main

Arnold Mrs Mary, 1416 E Market

Blower G W, 251 E Market

Brasaemle J C, 45 S Howard

Chamberlain Andrew, 336 S Main

Chamberlain Nick, 60 S Howard

Cook L D, 223 E Center

Davison G W, 362 Carroll

Flor Clinton, 1074 S Main

Greek-American Fruit Co, J J Nickles propr, cor Howard and Market

Gregg C H, 892 S Main

Howell W A, 90 S College

Kennedy J D, 750 Bowery

Kienzle H D, 93 W Exchange

Knox S H & Co, N A Post mgr, 72 S Main

Lafferty S B, propr Model Bakery, 6 S Howard

HOME MADE CANDY n. y. **Candy Kitchen** EVERY DAY AT THE

THE GLOCK-KORACH CO. LADIES...MISSES and CHILDRENS READY-TO-WEAR GARMENTS.

984

THE BURCH DIRECTORY CO'S

The Long & Taylor Candy Co, 22 S Main
Masino Antonio, 47 E Mill
Masino Gerard, 632 S Main
Neitz P M, 438 Grant
New York Candy Kitchen, 19 S Howard
Nickles Bros, 62 S Howard
Owry Bros, 596-600 Bowery
Pearce W W, 250 E Market
Plappert Christ, 144 E Exchange
Rampanelli Mrs Mary, 37 E Mill
Reninger H S, 760 S Main, cor Thornton
Rohleder Mrs K M, 246 E Market
Rutledge Mrs Mary, 331 N Howard
Shauf Estate, 208 S Main
Sink Mrs Lucetta, 877 S Main
Spangler Ellsworth, 511 N Arlington
Steese J C, 620 S Main
Steinert Jacob, 903 S Main
Tanner & Co, 10 E Market
Trowbridge J T, 266 S Main
Wilson & Hawkins, 1004 E Market
Zupp C W, 803 S Main

Constables

LeDoux Henry, 320 Walsh Block
Sturgeon J W, 40 S Howard, Guth Block
Vosburg J A, 74 S Main

Contractors and Builders Exchange

Builders' Exchange, 528-532 Hamilton Bldg

Contractors and Builders

The Akron Fireproof Construction Co, 285 Park
Allen A H, 812 Harvard
Briggs C Lee, 68 Beck ave
Brown James, 532 Hamilton Bldg
Buchtel B F, 803 Sichley ave
Carmichael G W & Son, 524 Hamilton Bldg
Crisp Geo & Son, 71 S Summit
Crisp John & Son, 173 and 175 Annadale
Deneke C L, 181 Beck ave
Dietz Lumber Co, cor Case ave and River
Fisher Brothers, 945 S High
The U G Frederick Lumber Co, 59 Cherry
Gordon F F, 215 Westwood ave
The Hankey Lumber Co, 570 S Main
Hawkins F E, 358 Perkins

YOUR CREDIT IS GOOD AT **MAHAFFEY'S** **AKRON'S COMPLETE HOME OUTFITTER**

PATENTS, WILCOX, PARSONS & BURCH

40-44 Central Savings & Trust Building

AKRON CITY DIRECTORY

985

Henry H C, 282 Torrey
Henry Henry, 287 E South
Herman Jacob, 581 Wooster ave
Hill J C, 27 Grand ave
Hunsicker Bros, 46 Hurlburt ave and 217 Fountain
Hunt & Wigley, 1 N Main
Kell & Reiter, 375 Douglas
McClellan W A, 273 Water
McGarry & McGowan, Doyle Block
McMillen O L, 92 Good
McShaffrey E & Son, 173 S Forge
Mantle G W, 95 E Tallmadge ave
Mantle S H, 940 Raymond
Miner G W, 400 Wooster ave
Misnor C C, 61 Bates
Morrette J M, 839 Bell
Murphy J F, 595 Wooster ave
Myers J W & Co, 524 Hamilton Bldg
Oiler W A, 713 Crosby
Raber F C, 273 Wheeler
Rankin G T, 75 S Forge
Runyeon J M, 142 Westwood ave
Sprigle E P, office and res 462 Pine
The Star Planing Mill Co, 55 Cherry
Stuver F W, 1038 Marion place
The Summit Lumber & Building Co, 44-54 W State
Swain Joseph, 640 Crosby
Thompson D W, 592 N Howard
Weaver J C, 323 Carroll
N C Wilson Lumber Co, 412 S Main
The Windsor Brick Co, 1011 Grant cor Morgan
Witwer C J, 162 Palmer
Wohlfeld Frank, 156 W Thornton
York John, 196 Russell ave

Contractors (Electrical)

Loomis C H, 39 Viaduct
Reed Electric & Engineering Co, 51 E Market
Wolfsperger W R, 54 E Market

Contractors (Grading and Excavating)

Boyle E D & Son, 228 Water
Burk W E, 1329 Getz
Davidson J M, 367 S Broadway
Etling J W, 826 Harvard
Franklin Bros, 127 Otto
Hardy H A, 19 W Voris

66 NORTH HOWARD ST. IS THE ONLY PLACE IN THE CITY
TO BUY BAR and HOTEL SUPPLIES

MATTINGS THE IDEAL FLOOR COVERINGS OUR OWN IMPORTATION B. L. DODGE

986

THE BURCH DIRECTORY CO'S

Kidder & McCourt, 592 S Main
McCourt P T, 405 and 407 S Main
Madden Patrick, 17 E North
New Castle Coal Co, 57 W State on Ohio Canal
O'Toole M H, 642 Coburn
Whitestine Asa, 663 E Exchange
Wildes James, 44 S College

Contractors (Machinery Building)

Adamson C F, Hamilton Bldg

Contractors (Paving)

Akron Paving & Plaster Co, 362 S Broadway
Boyle E D & Son, 228 Water
Davidson J M, 367 S Broadway
McCourt P T, 405 and 407 S Main
McShaffrey E & Son, 173 S Forge
O'Toole M H, 642 Coburn
Wildes James, 44 S College

Contractors (Pile driving etc)

Hovey E C, 149 Merriman

Contractors (Plastering) (See Plasterers)

Contractors (Railroad)

Marson W J & Co, 183 E Mill

Contractors (Sewer Building)

Blankenhagen H J, 54 E Miller ave
Boyle E D & Son, 228 Water
Davidson J M, 367 S Broadway
Etlng J W, 826 Harvard
Hallinan L J, 621 Galhuly ave
Kidder & McCourt, 592 S Main
McCourt Matthew P, 1086 Raymond
McShaffrey E & Son, 173 S Forge
O'Toole M H, 642 Coburn
Wildes James, 44 S College

Contractors (Stone and Brick)

Crisp Geo & Son, 71 S Summit
Crisp John & Son, 173 and 175 Annadale
Franklin W A, 327 Cuyahoga
Haury Bros, 249 Carroll
Herman Jacob, 581 Wooster ave
McShaffrey E & Son, 173 S Forge
Miller A C, 295 Buckeye
Petley G H, 395 Kling
Stambaugh A C, 123 S Balch

BURKHARDT'S BEER DELIVERED ON SHORT NOTICE IN LARGE OR SMALL BOTTLES. • BOTH PHONES 259

EVERYBODY SHOULD GO TO THE HARPER DRUG CO.

AKRON CITY DIRECTORY

987

Turner F J, 305 Turner
Wildes James, 44 S College
The Windsor Brick Co, 1011 Grant cor Morgan
Winnefeld Henry e s S Maple

Contractors (Street Lighting)

Harpham D C, 40 Kent

Contractors (Teaming)

Boyle E D & Son, 228 Water
Crisp Geo & Son, 71 S Summit
Davidson J M, 367 S Broadway
Franklin Bros, 127 Otto
Hardy H A, 19 W Voris
Hardy O B, 79 Bachtel ave
Kidder & McCourt, 592 S Main
McCourt P T, 405 and 407 S Main
Madden Patrick, 17 E North
New Castle Coal Co, 57 W State on Ohio Canal
Union Teaming & Coal Co, 104 Williams
Whitestine Asa, 663 E Exchange
Yockey P & Son, 706 Coburn

Cooper

Lapp Jacob, 1120 E Market

Core Machine Manufacturers

The Falls Rivet & Machine Co, Cuyahoga Falls O

Correspondence Schools

International Correspondence Schools 322 and 323 Walsh Block

Costumer

Fischer Mrs Herman, 345 Grant

Crackers (Wholesale)

National Biscuit Co, 45 and 47 N Howard
Slaybaugh J A, 370 Orleans ave

Cultivator Manufacturers

The Akron Cultivator Co, 214 N Union
The Whitman & Barnes Mfg Co, 114 E Buchtel ave

Curtains and Draperies (See Carpets, Dry Goods etc)

Dairy Products

The Akron Pure Milk Co, 265 Bowery
The Sumner Co, 23 E Exchange

Dancing Schools

Giffin John, 70 S Main
Stickle W F, 194 S Main

Deflector Manufacturers

Rutherford J & Son, 126 S Howard

DIME SAVINGS BANK SAVINGS and COMMERCIAL
OPEN SATURDAY EVENINGS.

E. J. ALDERFER LEADERS NONE FOLLOWERS MANY 66 S. MAIN

988

THE BURCH DIRECTORY CO'S

Dental Specialty Manufacturers

The Dentist's Dental Rubber Co, 102 Hamilton Bldg

Lyder Specialty Co, 7 I O O F Temple

Dental Supplies

The Harper Drug Co, 8 E Market and 59 S Howard

Dentists

Barton H W, 47 Central Office Bldg

Branch E E, 223 Dobson Bldg

Browne L T, 136 E Exchange

Buchtel A P, Everett Bldg

Capron F M, 308 Walsh Block

Cole H W, 8 S Howard

Conner W B, 506 Hamilton Bldg

Cooper W C, 1120 S Main

Dewey W H, 7 E Exchange

Dreutlein B H, 150 S Howard

East Akron Dental Parlors, 982 E Market

Felker Charles, 4 S Howard

Hamilton T J, 946 $\frac{1}{2}$ E Market

Henninger D H, 306 Hamilton Bldg

Hillman J W, 16 I O O F Temple

Hottenstein W J, 21 Doyle Block

Johnson A G, 296 S Main

Lewis F M, Everett Bldg

Lyder J W & F H, 7 I O O F Temple

McLean F H, 70 S Main

Maxwell W J, 990 $\frac{1}{2}$ E Market

Mottinger C C, 106 Hamilton Bldg

New York Dental Parlors, Dr O W Renkert propr, 52 S Main

Philadelphia Dental Rooms, Dr W J Slemmons propr, 30 S Main

Pontius B B, 326 Dobson Bldg

Risch J F, 31 S Howard

Ruegsegger D U, 210 Walsh Block

Saunders & Locy, room 2 Arcade Block

Schultz J E, 332 Dobson Bldg

Shriber B A, 52 and 53 Central Savings & Trust Bldg

Sibley N B, 62 S Main

Smith C E, 104 S Howard, Am Cereal Co's Bldg

Vedder J B, 232 Dobson Bldg

Watters T F, Peoples Sav Bank Bldg cor Main and Exchange

Watters W J, 335 S Main

Williams E J, 624 S Main, cor Bartges

Williamson G B, 314 Everett Bldg

Department Stores

Dague Bros & Co, 56-60 S Main

BABY CARRIAGES
AND GO-CARTS

THE KIRK CO. CARRIES LARGEST AND
MOST COMPLETE LINE

Knox S H & Co, 72 S Main
The M O'Neil & Co, 38-48 S Main
Upham-Brouse Co, cor Market and Main
Designers and Engravers (See Engravers and Designers)
Detective Agency

PERKINS UNION DETECTIVE AGENCY

331 Fourth Avenue, Pittsburgh, Pa
Bell Telephones - 1683, 1684 Court.

Die and Mould Manufacturers

Adamson Alex, 48-58 W Exchange
Budd H T, 504 E Exchange
The Die Sinking & Machine Co, 85 Bartges
Jones & Kuhlke, 14 E Exchange
Knaak's Machine Shop, 70 E Miller ave
Sackmann W L, 19 Cherry, cor Canal
Williams Foundry & Machine Co, 56-62 Cherry

Dining Halls (See Restaurants)

Directory Publishers

The Burch Directory Co, 52 N Main

Door and Window Screen Manufacturers (See Screen Mfrs)

Drain Tile Manufacturers

Akron Brick & Tile Co, 185 E Mill
Akron Vitrified Clay Mfg Co, 185 E Mill
The Robinson Clay Product Co, 1010 E Market
Weeks A J, 910-926 E Market
The Windsor Brick Co, 1011 Grant cor Morgan

Drain Tile Dealers (See Sewer Pipe, Drain Tile etc)

Draymen

'Akron Package & Baggage Delivery, 30 S Main
Akron Transfer Co, J S Mumper propr, 22 N Main
Chapin F D, 796 May
Cramer J F, 369 Crosby
The Dickson Transfer Co, 24 N High
Donahue C J, rear 320 S Main
Dunn C H Coal Co, cor Main and Market, Everett Bldg
Ferguson Ora, 49 Glenwood ave
Fuchs F N, 92 Lincoln
Gibson H R, 738 Coburn
Landenberger William, Lock 16
McCourt P T, 405 and 407 S Main
Smetts G R, 369 E Exchange

THE MUTUAL BENEFIT IS THE POLICY HOLDER'S
COMPANY

Dressmakers

Barker Mrs M W, 130 E Thornton
Beatty Mrs Rosa, 173 E Center
Bishop Mrs Nellie, 795 Bell
Callahan Miss J A, 44 S College
Carn Mrs J E, 1250 Second ave
Cleckner Mrs Maggie, 257 Cable place
Dyke Mrs K M, 15 Kelly Block
Emmert Miss Amelia, 275 Rosedale place
Foust Mrs Rebecca, 40 S Arlington
Gutedel Miss E M, 312 Sumner
Hammen Clara A, 698 Sherman
Hayes Mrs J W, 31 S Howard
Kestner Anna, 275 James
McCormish Mrs Ella, 199 S Main
Mee Mrs Frances, 579 E Market
Neese Mrs A B, 114 E Market
Olnhausen Miss A M, 120 E Market
Pfaff Catherine, 311 Sumner
Plum Halhe L, 130½ S Howard
Rothrock Miss S G, 221 E Center
Smith Mrs J F, 50 S College
Smith Mrs Kathleen Tyler, 214 S Main
Smith Mrs L E, 266 Rosedale place
Sonnanstine Mrs Jennie, 53 N Summit
Taylor Mrs C C, 1181 Marcy
Tucker Miss A C, 144 Bowery
Weegar Mrs L J, 796 Sherman
Williams Elizabeth, 849 S Main
Wirt Mrs Almira, 140 W Miller ave
Young Mrs Mary, 139½ S Main

Drill Manufacturers (Twist)

The Whitman & Barnes Mfg Co, 114 E Buchtel ave

Drilling Machine Manufacturers

The Crown Drilling Machine Co, 67 E Thornton
The Star Drilling Machine Co, 474 Washington

Drop Forgings

The Akron Machine Co, 1069 Bank
The Whitman & Barnes Mfg Co, 114 E Buchtel ave

Druggists

Albrecht Pharmacy, 207 E Center
B & L Pharmacy, 847 S Main
Blocker & Chatfield, 11 N Howard
Buell & Lemasters, 624 S Main

Case J H, 276 Wooster ave
Chambers E C, 350 W Market
Clapp C B & Co, 378 S Maple
Collins F A, 30 S Main
Davis E C, 227 N Howard
Davis J A & Co, 635 N Howard
The Day Drug Co, 35 S Howard and 74 S Main
Dutt Wm, 7 E Exchange and 948 E Market
Eberhard Gotthilf, 132 and 134 E Exchange
The Harper Drug Co, 8 E Market and 59 S Howard
Haun & McKean, 1120 S Main
Ink C T, 434 E Market
Inman Bros, 992 E Market
Kaufmann Bros, 150 S Howard
Laffer J M, 338 S Main
Lamparter John & Co, 116 S Main
Sauder's Drug Store, 689 S Main
Warner Augustus, 42 E Market
Weber F M, cor Broadway, Thornton and Main

Dry Goods and Notions (Wholesale)

The M O'Neil & Co, 38-48 S Main
Dry Goods and Notions (Retail) (See also Cloaks etc)
Akron Dry Goods Co, 18 S Main
Boston Store, Watt & Shand proprs, 50 and 52 S Howard
Botzum G A & Co, 9 S Howard
Brinkman Mrs C B, 946 E Market
Brodbeck F A jr, 1122 S Main
Dague Bros & Co, 56-60 S Main
Eblen & Buechler, 389 and 391 Wooster ave and 148 W Center
Hower & Co, 980-984 E Market
Kempel J A, 633 and 635 S Main
The Kenmore Supply Co, Kenmore
Klink Matthias, 636 and 638 Bowery
Myers W D, 625 N Howard
The M O'Neil & Co, 38-48 S Main
Polsky Abraham, 51 and 53 S Howard
Rynn Mrs Mary A, 371 S Maple
True Bros, 331 and 333 S Main
The Upham-Brouse Co, cor Market and Main

Dye Works

American Dry Cleaning & Dyeing Co, office 73 S Howard
Austin Steam Dye Works, Mrs E Denovan propr, 134 S Howard
Drushal Mrs L C, 70 E Mill
Reeser C A, 82 E Mill

NEW CANDY BON BONS **YORK** CHOCOLATE CARAMELS **CANDY** ICE CREAM SODA **KITCHEN**

Electric Light Co

The Northern Ohio Traction & Light Co, 206 Hamilton Bldg

Electrical Engineers

Adamson C F, Hamilton Bldg

Garl Electric Co, 123 E Exchange

Haeberlin Herman, 515 Everett Bldg

Jahant Electric Co, 127 S Howard

Linzee A C, Hamilton Bldg

Loomis C H, 39 Viaduct

Reed Electric & Engineering Co, 51 E Market

Wolfsperger W R, 54 E Market

Electrical Machinery Manufacturers

The Akron Electrical Mfg Co, Ira ave near Main

Electrical Supplies

Loomis C H, 39 Viaduct

Reed Electric & Engineering Co, 51 E Market

Wolfsperger W R, 54 E Market

Electrotypers

S & O Engraving Co, 330 S High

The Werner Co, cor Union and Perkins

Elocution and Dramatic Art

The American Conservatory and College of Music, 331 Wooster

Mitchell Margaret B, 438 Dobson Bldg

'Employers' Association

The Employers' Association, 400 Hamilton Bldg

Enamellers

The Baker-McMillen Co, 17 Bowery

Engine Builders

The Star Drilling Machine Co, 474 Washington

The Wellman-Seaver-Morgan Co, 195 The Boulevard

Woodruff A M, 65 W Market

Engineers

Adamson C F, Hamilton Bldg

Haeberlin Herman, 515 Everett Bldg

Knaak's Machine Shop, 70 E Miller ave

Engravers and Designers

The Akron Printing & Paper Co, 128-132 S Howard

The S & O Engraving Co, 330 and 332 S High

The Werner Co, cor Union and Perkins

Express Companies

Adams Express Co, T L Elliot agent, 12 S Howard

Electric Package Co, H J Huber agent, 137 S Main

WE WILL TREAT YOU HONORABLY AND ENDEAVOR TO PLEASE YOU MAHAFFEY

PATENTS, WILCOX, PARSONS & BURCH

40-44 Central Savings & Trust Building

AKRON CITY DIRECTORY

993

United States Express Co, Robt Knoblock agent, 41 E Market
Wells, Fargo & Co Express, W J Clancy agent, 31 S Main

Extract Manufacturers

The Akron Extract & Chemical Co, 184 S Main
Barnett J W, 1193 E Market
Black S K, 81 W Exchange

Factory Supplies

The Hardware & Supply Co, 50 and 52 S Main
Rohrbacher & Allen, 66 S Howard

Feather Renovators

Dodge B L, 24 and 26 S Howard
Mystic Carpet Cleaning Works, Geo Pfaffle propr 173 Bluff

Feed Stables

Asper John, 24 Cherry

Fence Manufacturers (Iron and Wire)

The Burger Iron Co, 42 E South
The Ornamental Iron Work Co, 80 E South

Fence Manufacturers and Builders (Picket)

Dietz Lumber Co, cor Case ave and River

Fertilizer Manufacturers

The Akron Fertilizer Co, office 516-519 Everett Bldg
Summit Fertilizer Co, Cuyahoga st ext

Fertilizer Dealers (See Flour and Feed)

File Manufacturers

Akron File Co, 312 Sherman

Fire Brick Manufacturers

The Akron Fire Brick Co, 1057 Bank
The Robinson Clay Product Co, 1010 E Market

Fire Brick and Clay Dealers

Akron Supply Co, 185 E Mill
Peterson & Wright, 461-465 S Main

Fire Escape Manufacturers

The Burger Iron Co, 42 E South
The Kasch Roofing Co, 188 S Main
The Ornamental Iron Work Co, 80 E South

Fire Extinguisher Manufacturer

Niagara Fire Extinguisher Co, 430-438 Hamilton Bldg

Fire Proofing Manufacturers

Akron Vitriified Clay Mfg Co, 185 E Mill

Fish Bait, Hook and Reel Manufacturers

The Enterprise Mfg Co, 217 Ash

BAR PUMPS ^{AND SUPPLIES} BUCKEYE SUPPLY HOUSE

Fish and Oysters

Amans A C, 361 S Main
Hamilton A B, 272 S Main
Lamson C, A, 32 N Howard
Schlingman & Rausch, 58 E Market
Tyler & Wilson, 209 S Main
Whitehead & Jennings, 40 E Market

Five and Ten Cent Stores

Brasaemle J C, 45 S Howard
Ganyard J C, 1088 S Main
Independent 5 & 10c Stores, 76 S Main
Knox S H & Co, N A Post mgr, 72 S Main

Florists

Cropper J W, 484 Brown
Heepe's H Sons, 26 S Main
Hollinger D L, 99-105 W South
Imperial Greenhouses, W A Helfer propr, 557-565 Bowery
Laskaris N A & Co, 122 S Main
Leser E W, w s S Arlington
Linney Robert, 6 W Market
McFarland's Greenhouses, 485-491 Wooster ave
North Hill Greenhouses, E Schwerdtfeger propr, 148 E Cuyahoga
Falls ave
Norton J R, 71 Norton
Oak Place Greenhouses, August Schmidt mgr, Oak place
Rose Lucius, 418 Vine
Salmon J & Son, 694 Upson

Flouring Mills

The American Cereal Co, 4 W Mill
The Great Western Cereal Co, 1124 E Market
Walsh Milling Co, Cuyahoga Falls O

Flour and Feed Manufacturers

The American Cereal Co, 4 W Mill
The Great Western Cereal Co, 1124 E Market

Flour (Wholesale)

Akron Wholesale Produce Co, 222 S Main
Rothrock J J, 61 W Market

Flour and Feed (See also Grocers)

Akron Wholesale Produce Co, 222 S Main
Bertele L M, 419 S Main
Bisbee G A, 125 S Main
Botzum Bros, 73 and 75 N Main and 27 S Main
Griesinger Adolph, 869 S Main
Hancock & Santom, 44 W Exchange

CALL FOR BURKHARDT'S BEER IT'S GUARANTEED PURE
Our Motto: Age, Strength, Purity

HARPER DRUG CO. Hustlers for Business

8 E. MARKET AND 59 S HOWARD STS

AKRON CITY DIRECTORY

995

Kryder L & Sons, 9-15 S Main
Peterson & Wright, 461-465 S Main
Rothrock J J, 61 W Market
Schnee John, Kenmore

Flour Sack Manufacturers

The Thomas Phillips Co, 23 W Exchange
Flue Lining Manufacturers (See Sewer Pipe Mfrs)

Foundries

Adamson Alexander, 48-58 W Exchange
The Akron Foundry Co, 526 Washington
The Atlantic Foundry Co, 62 Cherry
The Falls Rivet & Machine Co, Cuyahoga Falls O
Fisher R S s s Steiner ave cor Sweitzer ave
Globe Foundry, F B Wybel propr, 1049 Sweitzer ave
Nute Foundry Co, S Cook
The Star Drilling Machine Co, 474 Washington
Taphn, Rice & Co, 177 S Broadway
The Wellman-Seaver-Morgan Co, 195 The Boulevard
The Williams Foundry & Machine Co, 56-62 Cherry

Fountain Pen Manufacturers

Betzler & Wilson, 54 and 56 E South

Freight Lines

Aungst D B, agent Erie Despatch, 208 Hamilton Bldg
Fullerton E D, Star Union and C A & C, 210 Hamilton Bldg

Fruits, Nuts, Etc

Bissise A & Co, 8 W Market
Blower G W, 251 E Market
Caravasio John, 138 S Main
Dewood Bros, 11 W Exchange
Greek-American Fruit Co, cor Howard and Market
Masino Antonio, 47 E Mill
Masino Gerard, 632 S Main
Muski Fred, 55 Bartges
Nickles Bros, 62 S Howard
Rivello Joseph, 62 N Howard
Steese J C, 620 S Main
Tanner & Co, 10 E Market
Wiener Bros, 60 E Market

Fruit Butter Manufacturers

Caruthers Preserving Co, 184 Annadale
Terry D B, 177 E Voris

Funeral Directors

Billow Sons, cor Mill and Ash
Brown Josiah, Cuyahoga Falls O

EVANS BLDG. & LOAN ASSN. 5% PAID ON STOCK
COR. MILL AND HOWARD

Enright J T, 159 S High
Kasson H A, 124 E Market
Parks C T, 17 N High
Viall Otis K, 919 E Market

Furnace Manufacturers

The Fiebeger Heating Co, cor Lincoln and Forge
May & Fiebeger, 14-18 N Howard
Rohrbacher & Allen, 66 S Howard
Taplin, Rice & Co, 177 S Broadway
The XXth Century Heating & Ventilating Co, 192 S Main
The Wise Furnace Co, 508 Hamilton Bldg

Furnace Dealers

Corey Bros, 854 S Main
May & Fiebeger, 14-18 N Howard
Pettitt Bros & McDowell, 18 S Howard
The Pouchot-Hunsicker Co, 200 and 202 S Main
Rohrbacher & Allen, 66 S Howard
Taplin, Rice & Co, 177 S Broadway
The XXth Century Heating & Ventilating Co, 192 S Main

Furnace Register Manufacturers

May & Fiebeger, 14-18 N Howard
The XXth Century Heating & Ventilating Co, 192 S Main

Furniture Dealers

Akron Furniture Co, 254 S Main
Arenson Samuel, 224 S Main
Brown Josiah, Cuyahoga Falls O
Cranmer Bros 110 and 112 E Exchange
Dodge B L, 24 and 26 S Howard
Estep H C, 292 E Exchange
Home Furniture Co, 84 S Main
Kempel G M, 51 and 53 S Main
The Kirk Company, 25 and 27 S Howard
Mahaffey J A, 166-170 S Main
The M O'Neil & Co, 38-48 S Main
Stilwell Ray Co, 76 S Howard

Furniture Repairing

The Star Planing Mill Co 55 Cherry
Wetzel Andrew, rear 39 Viaduct

Furs and Robes

Byrider Bros, cor Howard and Market
The M O'Neil & Co, 38-48 S Main

Garbage Gatherers

Akron Garbage Co, Peck Road

Gas Companies

The Akron Gas Co, A B Eilbeck gen mgr, 59 E Market
East Ohio Gas Co, L B Terry agent, 42 and 44 E Mill

Gas Fittings and Supplies (See also Plumbers and Hardware)

Cahill H P, 72 S Howard

Dauntless Mfg Co, C L Wall propr, 143 S Main

The Pouchot-Hunsicker Co, 200 and 202 S Main

Spalding Burner Co, 136 S Howard

Gas Burner Manufacturers

The Safety Gas Burner Co, rear 103 Kent

Spalding Burner Co, 136 S Howard

Gas Engines and Supplies

Cousart R T, 56 Cherry

Gas Engine Repairing

Knaak's Machine Shop, 70 E Miller ave

Gas and Gasoline Stoves (See also Stoves and Plumbers)

Rutherford J & Son, 126 S Howard

Spalding Burner Co, 136 S Howard

Gasoline Lamps and Supplies

Akron Gas Lamp Co, 618 S Main

Glass Dealers (See Hardware etc)

Golf Ball Manufacturers

The B F Goodrich Co, cor Main and Rubber

The Goodyear Tire & Rubber Co, 1144 E Market

Governor Manufacturers (Steam Engines)

Jones & Kuhlke, 14 E Exchange

Grain Elevators

The American Cereal Co, 4 W Mill

The Great Western Cereal Co, 1124 E Market

Grain Dealers

Bisbee G A, 125 S Main

Botzum Bros, 73 and 75 N Main

Kryder L & Sons, 9-15 S Main

Peterson & Wright, 461-465 S Main

Rothrock J J, 61 W Market

Granite Dealers (See Marble Works)

Grocers (Wholesale)

The Akron Grocery Co, 117 E Mill

Reder Ike & Co, 68 S Howard

Grocers (Retail)

Ackerman C E, 566 Grant

Acme Stores 204 E Center, 837 S Main, 376 Bowerv, 281 N Howard, 50 and 1002 E Market, 569 W Market

Mutual Benefit "So Eminently Successful in Management"—Spectator, 1908
"A Standard of Merit in Life Insurance"—Ins Critic, 1908
"No Stronger or Better Managed Company"—Ins Record, 1908

Amend Ferdinand, 180 N Forge
Anger G G, 632 Sherman
Archart & Haase, 549 S Main
Baker & Ellis, 413 W Market
Biechlin Albert, 401 Grant cor Buckeye
Blocker J G, 125 E Furnace
Bruenig J G, 1136 S Main
Burritt Mrs S E, 1005 S Main
Carmichael Bros, 161 S Arlington
Casselman L H, 843 S Main
Casselman Willard, 1085 S Main
Cimini & Antonucci, 107 N Howard
Clemenger John, 167 Wooster ave
Conrad & Goodyear, 8 S College
Cornair J P & Sons, 415 Bluff
Daily & Hayne, 187 N Forge
Davis W H, 597 Upson
Diehm J T, 118 E Exchange
Ditchler Fred, 147 W Exchange
Dussel W H, 488 Wooster ave
Eblen & Buechler, 389 and 391 Wooster ave and 148 W Center
Erdman Nicholas, 687 Wooster ave
Estep H C, 292 E Exchange
Etling J H, 423 Howe
Ewald F W, 196 and 198 Cuyahoga
Farrand T H, 143 W Market
Forbs & Clark, 72 W Exchange
Fornecker C J, 268 E Exchange
Forslev H K, 804 Upson cor Arlington
Fraim & Manbeck, 422 E Market
Frase L M, 1278 E Market
Fuller F P, 140½ S Howard
Funk Bros, 137 E Center
Gable & Miller, 364 S Maple
Geidlinger Frederick, 175 E Exchange
Gille W & Sons, 205 S Main
Griffith J S, 231 E Exchange
Grow H T, 435 Wooster ave
Guth & Hammel, 46 E Market
Hackett Joseph, 306 E South
Hagelbarger D D, 219 W Exchange
Halter Bros, 86 S Howard
Hartong C W, 675 Wooster ave
Haynes S S, 49 E Market
Henneberger Wesley, 423 S Main

WOLFSPERGER

ELECTRICAL CONTRACTOR
SUPPLIES
ESTIMATES FURNISHED

54 EAST MARKET
PEOPLE'S PHONE 1710

Herbruck J C, 25 E Exchange
Hershey P J, 768 Bowery
Hoffman M C, 73 W Market
Hoffman W H, 603 Home ave
Horn C F, 538 W Market
Humphrey James, 118 E Thornton
Kamlowsky August 636 Sumner
Kempel C A, 284 and 286 Wooster ave
Kempel J A, 633 and 635 S Main
Kenmore Supply Co, Kenmore
Killinger E H, 308 S Main
Kindig D O, 480 W Exchange
Kindig H O, 808 Bowery cor Thornton
Klink Matthias, 636 and 638 Bowery
Kohler J L, 741 S Main
Koons M M, 300 E South
Krause A W, 119 Andrus
Kruise Bros, 286 Perkins
Leffler L J, 552 Sherman cor Cross
Lambert J W, 462 Wabash ave cor Chestnut
Lipps C C, 859 Holloway cor Bartges
Loewing Charles, 113 W Thornton
Lombardi Carmine, 74 E Furnace
McCreery J M, 70 Bittman
McGinley W C, 34 N Howard
Mantle & Whitehead, 608 Wooster ave
Marquardt C F W, 270 N Howard cor Cuyahoga
Melcher H I, 215 Hickory
Milford Gomer, 1107 S Main
Milford J W, 1207 S Main
Mohler Allen, 372 W Exchange
Morris D B, 388 Perkins
Morton & Fry, 892 E Market
Myers A E, 380 E Exchange
Nelan Bros, 67 E Mill
Nice B F, 191 Hill
Nold Wm, 606 S Main
Reinecke Thomas, 294 W Cedar
Reuscher Miss Dolly, 210 Frank
Röhler J C, 136 W State
Rohner J A, 263 E Thornton cor Sherman
Royer & Bishop, 547 N Howard
Russell John, 944 E Market
Schaaf Joseph, 706 Home ave
Schaeffer Henry, 94 W Market

NEW YORK CANDY KITCHEN MAKE THEIR OWN CANDIES. 19 S. Howard St.

THE GLOCK-KORACH CO.

LADIES, MISSES, CHILDRENS AND INFANTS READY-TO-WEAR GARMENTS
82 S. Main St.

1000

THE BURCH DIRECTORY CO'S

Schell Co, 364 Wooster ave
Schumacher Bros, 942 E Market
Seidel Mrs Wilhelmina, 458 Sherman
Selden W L, 476 E Exchange
Sharp F D, 744 E North
Sieber John, 465 W. Thornton
Sillcocks Frank, 999 E Market
Slaybaugh G W, 130 N Broadway
Snyder Grocery Co, 393 and 395 S Main
Spencer Samuel, 742 Washington
Spielberger Ludwig, 281 S Main
Stebick George, 185 W South
Stein D P, 28 W South
Stelzer A J, 619 and 621 N Howard
Stouffer F W, 202 Wooster ave
Surbey J O, 469 E Exchange
Tanner & Co, 10 E Market
Taylor's Cash Grocery, 984 E Market
Thomas Mrs L M, 961 Johnston
Tomes F H, 544 E Buchtel ave
Trescott Co, 600 S Main
Vaughan J T, 107 Bartges
Von Kanel's Quality Shop, 327 S Main
Warjon W M, 1094 Johnston
Weaver & Higgs, 341 W Market
Wellhouse G F, 421 S Main
Welton C G, 48 W North
Wert W H, 220 Wooster ave
White Thomas, 74 Bittman
Wieland Bros, 74 and 76 W Thornton
Wiolland Charles, 226 E Mill
Witten A H, 912 S Main
Wolf F W, 41 Adams
Wolf W F, 27 N Howard
Young C C, 1270 Second ave
Zinkand Henry, 440 Grant

Grocers Association

Akron Retail Grocers' Assn, 124 Hamilton Bldg

Guns and Ammunition (See Hardware and Sporting Goods)

Hairdressers

Chamberlain & Lockert, 9 S Howard
Fifer Katherine Gutedel, 312 Sumner
Glantz E V, 13 E Mill
Glantz Mrs J G, 27 S High

OIL CLOTHS LINOLEUMS, MATTINGS, ETC. **MAHAFFEY** YOUR CREDIT IS GOOD

PATENTS, WILCOX, PARSONS & BURCH

40-44 Central Savings & Trust Building

AKRON CITY DIRECTORY

1001

Handle Manufacturers (Wood)

The Baker-McMillen Co, 17 Bowery

The Kile Mfg Co, 1136 Sweitzer ave

Hardware (Wholesale)

The Hardware & Supply Co, 50 and 52 S Main

Rohrbacher & Allen, 66 S Howard

Hardware (Retail) (See also Stoves, etc)

Akers & Co, 896 E Market

Akron Hardware & Spouting Co, 385 E Exchange

Dietz & Haberkost, 265 S Main

Fischer Herman, 127 E Exchange

Gross John, 323 S Main

The Hardware & Supply Co, 50 and 52 S Main

Harter & Milar, 88 S Howard

The Kenmore Supply Co, Kenmore

Kidder Hardware Co, 592 S Main

McCormick J E, 1125 S Main

Myers W D, 625 N Howard

Owry Bros, 596-600 Bowery

Pettitt Bros & McDowell, 18 S Howard

Pfarr & Hobart, 994 and 996 E Market

The Pouchot-Hunsicker Co, 200 and 202 S Main

Rohrbacher & Allen, 66 S Howard

Stump A L, 838 S Main

Hard Wood Floor Manufacturers

Ewing Mantel Co, 445 Ewing court

Harness Manufacturers

Graf J B, 908 Coburn

Harrington W W, 35 S Main

Kittelberger W C, 204 S Main

Mead R L, 274 S Main

Pelton C A, 935½ E Market

Powell J W W, 26 N Howard

Reinhold Christian, 235 S Main

Rosenfeid Abraham, 17 S Main

Seiberling L E, 440 Wooster ave

Spencer J B, 25 S Main

Harness Dealers

The Akron Carriage & Implement Co, 67-71 W Market

Collins G A & Son, cor Main and Church

Keenan W C, 32 N Main

Roeger Bros, Brittain O, P O East Akron

Harness Makers Supplies

Christy James jr & Co, 142 S Howard

BUCKEYE SUPPLY HOUSE. BAR AND HOTEL SUPPLIES . . 66 N. HOWARD

LATEST IN DINING ROOM SUITS. STYLES AND PRICES ALL RIGHT. B. L. DODGE

1002

THE BURCH DIRECTORY CO'S

Harness Rosette Manufacturers

The Enterprise Mfg Co, 217 Ash

Hat Manufacturers

The I S Myers Co, 24 S Main

Lichter Louis, 115 S Main

Hats and Caps

Byrider Bros, cor Howard and Market

Heer S A, Surprise Store, 67 and 69 S Main

The Hoover & Sell Co, 16 E Market

Koch J & Co, 102-106 S Main, cor Mill

The C J Lang Clothing Co, 18 E Market

Menter & Rosenbloom Co, 39 S Howard

Moore J A, 326 S Main

The I S Myers Co, 24 S Main

The M O'Neil & Co, 38-48 S Main

Viers & Berg, 17 E Mill

Hay and Straw (See Flour and Feed)

Hides, Pelts Etc

Christy Jas jr & Co, 142 S Howard

Kittelberger W C, 204 S Main

Hoisting Machinery Manufacturers

The Williams Electric Machine Co, cor Grant and Morgan

Hollow Building Block Manufacturers

(See Building Block Manufacturers)

Horseshoe Manufacturers (Rubber)

The Goodyear Tire & Rubber Co, 1144 E Market

The Whitman & Barnes Mfg Co, 114 E Buchtel ave

Horseshoers (See also Blacksmiths)

Clause W N, 177 Wooster ave

Eberhard G A & Son, 276 S Main

Harpham & Lutz, 16 S Arlington

Howland T P, 9 Federal

Keichline W F, 30 N Howard

Kennedy W H, 159 S Main

McDetric W H, 23 Cherry

McGuckian J H, 317 S Main

Mee John, 27 N Main

Myers W O, 374 Orleans ave

Piske C A, 82 W Market

Reid I N, Cuyahoga Falls, O

Rich G E, 239 S Main

Riley C W, 58 N Howard

Severns A O, 14 Glendale ave

Smith C F, 48 N Case ave

BURKHARDT'S BEER SOLD IN ALL FIRST-CLASS SALOONS
ASK FOR IT, IF YOU WANT THE BEST

HARPER DRUG CO. QUICK DELIVERY

8 E. MARKET AND 59 S. HOWARD STS.

AKRON CITY DIRECTORY

1003

Smith & Hott, 129 S Main
Tryon Robert, 33 N Main
Whistler W A, 20 S Case ave

Hospital

City Hospital, M A Lawson supt, cor Market and Arch

Hospital (Veterinary)

City Veterinary Hospital, Wingerter & Dellenberger proprs, 378
and 380 Orleans ave

Hotels

Arlington Hotel, F Hedeman & Son proprs, 11 WMarket
Buchtel Hotel, D A Goodwin propr, cor Main and Mill
Clarendon Hotel, cor Main and Exchange
Empire House, J I Brenizer propr, cor Market and Main
Frankfort Hotel, F J Knapp propr, 85 E Market
Hotel Union, L A Predmore & Son propr, 145 N Howard
Hotel Upson, W W Philo propr, Cuyahoga Falls O
Summit House, A G Ranck propr, 231 S Main
Thuma Hotel, T N Thuma propr, 118 S Main
Windsor Hotel, E M Yeomans propr, cor Mill and Broadway

Hotel and Bar Supplies

Buckeye Supply House, F Wm Fuchs propr, 66 N Howard

Housefurnishing Goods

Brasaemle J C, 45 S Howard
Cranmer Bros, 110 and 112 E Exchange
Dague Bros & Co, 56-60 S Howard
Dodge B L, 24 and 26 S Howard
Fischer Herman, 127 E Exchange
Gross John, 323 S Main
Harter & Milar, 88 S Howard
Hower & Co, 980-984 E Market
Kidder Hardware Co, 592 S Main
The Kirk Company, 25 and 27 S Howard
Knox S H & Co, N A Post mgr, 72 S Main
Mahaffey J A, 166-170 S Main
May & Fiebeger, 14-18 N Howard
The M O'Neil & Co, 38-48 S Main
Petitt Bros & Mc Dowell, 18 S Howard
Pfarr & Hobart, 994 and 996 E Market
The Pouchot-Hunsicker Co, 200 and 202 S Main
Rohrbacher & Allen, 66 S Howard
Schott & Frank, 30 S Howard
True Bros, 331 and 333 S Main
Yard C E, 63 S Howard

EVANS BLDG. & LOAN ASSN. 4% PAID ON TIME DE-
POSITS
Cor Mill and Howard

TRY E. J. ALDERFER'S SHERBETS.. ICES.. PUNCHES AND ICE CREAM. BOTH PHONES 260

1004

THE BURCH DIRECTORY CO'S

Ice Manufacturers

The M Burkhardt Brewing Co, 513 Grant
The Klages Coal, Ice & Cold Storage Co, 165 E Mill
The Geo J Renner Brewing Co, 247-279 N Forge

Ice Dealers

The Klages Coal, Ice & Cold Storage Co, 165 E Mill
The Peoples Ice Co, 33 Cherry

Ice Cream Manufacturers

Alderfer E J, 66 S Main
Becker Adolph, 265 Bowery
Cahoon E B, 96 S Balch
Greek-American Fruit Co, cor Howard and Market
The Long & Taylor Candy Co, 22 S Main
Masino Antonio, 47 E Mill
Model Bakery, S B Lafferty propr, 6 S Howard
New York Candy Kitchen, 19 S Howard
Pearce W. W., 250 E Market
Reninger H S, 760 S Main cor Thornton

Ice Cream Parlors

Alderfer E J, 66 S Main
Blower G W, 251 E Market
Case J H, 276 Wooster ave
Greek-American Fruit Co, cor Howard and Market
The Long & Taylor Candy Co, 22 S Main
Masino Antonio, 47 E Mill
Model Bakery, S B Lafferty propr, 6 S Howard
New York Candy Kitchen, 19 S Howard
Nickles Bros, 62 S Howard
Owry Bros, 596-600 Bowery
Reninger H S, 760 S Main cor Thornton
Rohleder Mrs K M, 246 E Market

Illustrating and Engraving

S & O Engraving Co, 330 S High
The Werner Co, cor Union and Perkins

Instalment Goods

Griffith W J, room 7 Arcade Block
Landis R L, 54 E Exchange

Insulator Manufacturer (Porcelain)

The Colonial Sign & Insulator Co, cor Grant and Morgan

Insurance Association

Ohio Association of Fire Insurance Agents, 504 Hamilton Bldg

Insurance Agents

The Akron Real Estate Exchange & Insurance Co, 102 S Howard

**CARPETS and RUGS-^{THE} KIRK CO. 25 AND 27
S. HOWARD ST.**

DELIVERY WAGONS • A KRON CARRIAGE & IMPLEMENT CO. 67-71 WEST MARKET STREET

AKRON CITY DIRECTORY

1005

Amer L H, 21 McCoy
App H S, Canada Life Assurance Co, 27 Central S & T Bldg
Avery W B, 411 Vine
Bachtel J I & Co, 90 and 92 S Howard
Baum R J, 148 S Howard
Berk N M, 93 S Howard
Bloomfield J C, 202 Hamilton Bldg
Bock P P & Co, 131 S Howard
Brouse & Hollinger, Doyle Block, 124 S Main
The Brunner-Goodhue-Cooke Co, 130 S Main
Butler C E, 34 and 35 Central Office Bldg
Campbell, Kleckner & Co, 28 Arcade Block
The Conner Co, Hamilton Bldg
Cook L D, 265 E Buchtel ave
Crawford R K, 200 Hamilton Bldg
Cummins M J, agt Union Mutual Ins Co, 95 Hall
Cushman W H, dist mgr Continental Casualty Co, 27 S Main
Demming W E, Kelly Block
Durant A T, dist agent Mut Benefit Life, 203 Everett Bldg
East Akron Realty Co, 990 E Market
Esselburn Charles, 63 S Main, Walsh Block
Evans W H & Son, cor Howard and Mill
Feederle & Patton, 303-306 Everett Bldg
Feuchter Henry, 139½ S Main
Fox F E, Cuyahoga Falls O
Fricker G F, agent Conn Mut Life, 31 Central Office Bldg
Getzendanner C E, 331 W Market
Gibbons Col I C, 34 and 36 S Howard, Guth Block
Graham & Kryder, 36-38 Central Office Bldg
Graham W M, 36-38 Central Office Bldg
Gridley G W, 235 and 236 Dobson Bldg
Guth A J, 34 and 36 S Howard, Guth Block
Hale & Coates, 314 Everett Bldg
Hale J Perley, 31 Central Office Bldg
The Hall-Harter Insurance Agency Co, 102 S Howard
Hart & Eaton, 27 Central Savings & Trust Bldg
Hastings B M, 312 and 314 Hamilton Bldg
Heddesheimer Jacob, 238 E Exchange
Herberich D & Co, 331 Grant
Hiltabidle W M, state agent North American Mutual Fire Ins Co,
30 and 31 Central Office Bldg
Hockwalt T A & Co, 337 Bowery
Hoff Miles, 4 S Howard
Huber Nick, Canada Life Assurance Co, 27 Central S & T Bldg
Iredell R S, 244 Hamilton Bldg

Mutual Benefit "Contracts are Widely Sought"—U S Review, 1908
"By all the Tests Makes a Good Showing"—Ins Press, 1908
"Unwavering Adherence to Upright Principles."—Ins J'nl, '08

FURNITURE CARPETS..RUGS..DRA- PERIES AND CHINA **B. L. DODGE** Both Phones 131

1006

THE BURCH DIRECTORY CO'S

Johnston John, 27 Arcade Block
Kroffke Julius, 148 S Howard
Kryder F L, 36-38 Central Office Bldg
McFarland John, gen agt U S Casualty Co, 1-5 I O O F Temple
The McIntosh-Baum Co, 148 S Howard
McMillen C E, 253 E Buchtel ave
Mell J R & Son, 422 Dobson Bldg
Memmer John & Son, 21 Central Savings & Trust Bldg
Metropolitan Life Ins Co, 225-228 Dobson Bldg
Miller E B, Guth Block 40 S Howard
Miller L A, 130 S Main
Moloney J S, 524 Dobson Bldg
Morse E E, 1-5 I O O F Temple
Motz & Myers, 46 S Howard
Newberry Misses J A and H K, 135 S College
Newcomb F O, dist agent Aetna Life Ins Co, 210 Walsh Block
Nicodemus W S, 329 Crosby
Paige D K & Co, 404 Everett Bldg
Place F A, gen agent Preferred Accident Ins Co, 179 S Forge
Priest Rev Ira A, 304 Everett Bldg
Prudential I Co, A M Kemery supt, 422 and 424 Hamilton Bldg
Smith Fred E, Court House
Thompson T F, 48 Quarry
Walker A M & Co, 48 Central Office Bldg
The Western & Southern Life Ins Co, F E Dawson supt, 30
Arcade Block
Wightman C A, gen agent John Hancock Mut Life Ins Co, 1-5
I O O F Temple
Wilcox H C, 130 S Main
Williams A E, dist agent State Mut Life Assurance Co, 532 Ham-
ilton Bldg

Insurance Inspection Bureau

Ohio Inspection Bureau (Akron Branch) R A Myers mgr, 426
Hamilton Bldg

Investment Securities

Aultman Bros, 102 Hamilton Bldg
Cole A M, rooms 4, 5 and 6 Kelly Block
Iron and Steel (Wholesale)
Kempel G A & Co, 112 and 114 S Main
Iron and Steel Scrap (Wholesale)
The American Scrap Iron Co, 30 W State
Emerman H J & Co, 401 to 421 S Broadway
Iron and Wire Work Manufacturers
The Burger Iron Co, 42 E South
The Ornamental Iron Work Co, 80 E South

WOLFSPERGER

DOOR AND CALL BELLS
ELECTRICAL
SUPPLIES

54 EAST MARKET
PEOPLE'S PHONE 1710

Jewelers

The Geo K Foltz Co, 68 S Main
The Frank, Laubach & Clemmer Co, 80 S Main
Hale John P, 54 S Main
Hibbard C M, 73 S Howard
Hibbard & Wilcox, 16 S Howard
Hogan Ralph, 144 S Howard
Kappeler W J, 314 S Main
Prevey F N & Co, 162 S Main
Remington O H, 33 S Howard
Sumner H S, 36 S Howard
Weiss E H, 381 S Main
Wingerter Bernard, 108 S Main
Wise W A, 231 E Exchange

Junk Dealers (See Scrap Iron Dealers)

Justices of the Peace (See also Page 20)

Fox F E, Cuyahoga Falls O
Hoffman P H, ground floor Doyle Block
Koplin A A, 40 S Howard Guth Block
Nash I L, 74 S Main
Patterson G A, 320 Walsh Block

Label Printers

Petersen A Co, 482 S High

Ladies Furnishings (See also Dry Goods)

The Glock-Korach Co, 82 S Main
Knofler L A, 32 S Main

Ladies Tailors

Greenberg Wm, 17 S Main
Kratochvil Joseph, 269 E Buchtel ave
McTammany & Forsyth, 212 Hamilton Bldg
The M O'Neil & Co, 38-48 S Main
Wein Samuel, 15 N Summit near Market

Landscape Gardener

Spiller Alvin, 381 W Cedar

Laundries

The Akron Excelsior Laundry Co, E D Reed gen mgr, 62 S High
The Akron Laundry Co, 75 and 77 S High
City Laundry, Lawrence Halter propr, 637 S Main
Excelsior Laundry, E D Reed gen mgr, 62 S High
Falor M E, 524 Wabash ave
Kepler H A, 78 N Main
Lund J P, 176 Harter ave
New Model Laundry, H R Sense mgr, 417 W Cedar
Slattery W H, 28 N Howard

SWEETEST SWEETS IN THE CITY ARE FOUND AT . . .
N. Y. Candy Kitchen

THE GLOCK-KORACH CO.

SPECIALTY STORE LATEST STYLES
LOWEST PRICES
82 S. Main Street.

1008

THE BURCH DIRECTORY CO'S

Star Laundry, 637 S Main
Strobel Bros, 35 and 37 N Howard
Chan Charlie, 40 N Howard
George Wong, 63 W Market
Louie Gum, 360 S Main
Suey Ling, 605 S Main
Yee Ki, 77 E Mill

Lawn Mower Manufacturer

The Whitman & Barnes Mfg Co, 114 E Buchtel ave

Leather and Findings

Christy Jas Jr & Co, 142 S Howard
Kittelberger W C, 204 S Main

Legal Blank Dealers

Hoffman P H, ground floor Doyle Block
Jackson G C, 7-11 N Main

Library (Public)

Akron Public Library, Miss M P Edgerton librarian, cor Market
and High

Library (Law)

Akron Law Library, Court House

Lime, Plaster and Cement

Akron Supply Co, 185 E Mill
The Akron Wall Plaster Co, 992 E Market
Botzum Bros, 73 and 75 N Main
Crisp Geo & Son, 71 S Summit and 146 N Howard
Crisp John & Son, 173 and 175 Annadale
Haury J G, 335 S Broadway
Kryder L & Sons, 9-15 S Main
Peterson & Wright, 461-465 S Main
Pfarr & Hobart, 994 and 996 E Market

Liquors (Wholesale)

Austgen Charles, 342 and 344 S Broadway
Day E S, 44 E Market
Derrig F J, 90 S Howard
Herz Simon, 77 S Howard
Murphy M J, 153 S Main

Lithographers

The Globe Sign & Poster Co, cor Miller ave and High
The Werner Co, cor Union and Perkins

Livery Stables

Barnett & Webb, 22 N Main
Bean E D, 60 Iron
Burgan Oscar, 15 W Exchange
Collins J F, 923 E Market

BEST GOODS..LOWEST PRICES
EASIEST TERMS, AT

MAHAFFEY'S

166-168-170
S. MAIN STREET

PATENTS, WILCOX, PARSONS & BURCH

40-44 Central Savings & Trust Building

AKRON CITY DIRECTORY

1009

The Dickson Transfer Co, 24 N High
Jackson Brothers, 17 Quarry
Jackson H & Sons, 21 S Main and 16 N Main
Leatherow Wm, 870 S Main
Leiby W A, 57 W Market
McCourt P T, 405 and 407 S Main

Loan Agents

The Abstract Title Guarantee & Trust Co, 124 S Main
Bachtel J I & Co, 90 and 92 S Howard
The Barberton Loan Co, H Herman mgr, 1126 S Main
Berk N M, 93 S Howard
Brouse & Hollinger, Doyle Block, 124 S Main
The Bruner-Goodhue-Cooke Co, 130 S Main
Buckeye Loan Co, 429 Dobson Bldg
Campbell, Kleckner & Co, 28 Arcade Block
Crawford R K, 200 Hamilton Bldg
Esselburn Charles, 63 S Main Walsh Block
Evans W H & Son, cor Howard and Mill
Feederle & Patton, 303-306 Everett Bldg
Graham & Kryder, 36-38 Central Office Bldg
Gridley G W, 235 and 236 Dobson Bldg
Guth A J, 34 and 36 S Howard, Guth Block
Hale & Coates, 314 Everett Bldg
Hale J Perley, 31 Central Office Bldg
Hall A W, 90 S Howard
The Hall-Harter Insurance Agency Co, 102 S Howard
Hart & Eaton, 27 Central Savings & Trust Bldg
Hockwalt T A & Co, 337 Bowery
Holtz Henry, 60 Central Office Bldg
Household Loan & Trust Co, 54 and 55 Central S & T Bldg
Kroffke Julius, 148 S Howard
Leeser F A, 22 and 23 Central Savings & Trust Bldg
The McIntosh-Baum Co, 148 S Howard
McKnight C M, room 17 Arcade Block
Mell J R & Son, 422 Dobson Bldg
Memmer John & Son, 21 Central Savings & Trust Bldg
Miller E B, Guth Bldg, 40 S Howard
Moloney J S, 524 Dobson Bldg
Motz & Myers, 46 S Howard
The National Loan & Investment Co, 120 Hamilton Bldg
Nicodemus W S, 329 Crosby
Oviatt E S, 417 Everett Bldg
People's Loan Co, W F Dressler mgr, 302 Walsh Block
The Permanent Savings & Loan Co, Doyle Block, 124 S Main
Reliable Loan & Investment Co, 423 and 424 Dobson Bldg

BUCKEYE SUPPLY HOUSE WHISKY FLASKS OF EVERY DESCRIPTION

OFFICE FURNITURE LARGE VARIETY SMALL PRICES B. L. DODGE

1010

THE BURCH DIRECTORY CO'S

Salary Discount Co, O M Mitchell propr, 124 Hamilton Bldg
Sanford W H, room 1 Arcade Block
The Summit Loan & Security Co, 210 Everett Bldg
Union Loan Co, 20 and 21 Central Office Bldg
Walker A M & Co, 48 Central Office Bldg
The Western Reserve Security Co, 220 Hamilton Bldg
Wilcox H C, 130 S Main
Williams A E, 532 Hamilton Bldg
Williamson J Q & Co, 4 W Exchange cor Main

Locksmiths

Meckley J S, 174 S Main
Shepard D E, 29 Viaduct

Lumber (Wholesale)

Peet H E, Everett Bldg

Lumber Dealers

The Akron Lumber Co, 569 S Main
Clements & Allen, 1033 S Main
Dietz Lumber Co, cor Case ave and River
Falls Lumber Co, Cuyahoga Falls O
Fisher Brothers, 945 S High
The U G Frederick Lumber Co, 59 Cherry
The Hankey Lumber Co, 570 S Main
Henry H C, 282 Torrey
The Lyman Lumber Co, 440 S Main
McClellan W A, 273 Water
The Star Planing Mill Co, 55 Cherry
The Summit Lumber & Building Co, 44-54 W State
Walsh Milling Co, Cuyahoga Falls O
White Lumber Co, 34 S Case ave cor River
N C Wilson Lumber Co, 412 S Main

Lumber Dealer (Hardwood)

Viall A A, Postoffice Tallmadge Ohio

Lunch Rooms (See also Restaurants)

Critz W L, 13 E Market
Garner J M, Union Depot
Garrett W E, 115 S Main
Germann & Sutter, 7 N College opp Union Depot
Hamor R A, cor Exchange and Main
Kable's 3c Lunch Rooms, 91 S Howard and 5 E Market
Kramer M M, 10 Bartges
Ross Mrs Emma C, 120 E Market

Machine Shops

Adamson Alex, 48-58 W Exchange
The Akron Foundry Co, 526 Washington

BURKHARDT'S BEER

RECOMMENDED BY PHYSICIANS
BOTTLED at the BREWERY ONLY
BOTH PHONES

259

HARPER DRUG CO. Big Stores and Little Prices 8 E. MARKET AND 59 S. HOWARD STS.

AKRON CITY DIRECTORY

1011

The Akron Machine Co, 1069 Bank
The Biggs Boiler Works Co, 1007 Bank
Brandon Machine Co, 85 S Canal
Bridgwater H H, 56 Cherry
Brooks W S, 34 N Summit
The Die Sinking & Machine Co, 85 Bartges
The Falls Rivet & Machine Co, Cuyahoga Falls O
Jones & Kuhlke, 14 E Exchange
Knaak's Machine Shop, 70 E Miller ave
Sackmann W L, 19 Cherry cor Canal
The Star Drilling Machine Co, 474 Washington
Taplin Rice & Co, 177 S Broadway
The Wellman-Seaver-Morgan Co, 105 The Boulevard
The Williams Foundry & Machine Co, 56-62 Cherry

Machinery (Second Hand)

The American Scrap Iron Co, 30 W. State

Manicuring

Chamberlain & Lockert, 9 S Howard
Fifer Katherine Gutedel, 312 Sumner

Mantels, Grates, Tiling Etc

Ewing Mantel Co, 445 Ewing court
Flower Mantel Co, 19 S High
Vissa Mosaic & Marble Co, 880 S Main

Marble Manufacturers (Toy)

Christensen M F & Son, 457 E Exchange
Standard Toy Marble Co, 923 Johnston

Marble and Granite Works

Crumrine M H propr Akron Marble & Granite Works, 16, 18 and
20 N High
Guthrie & Rogers, proprs Akron Monumental Works, S High
rear of Postoffice
Schuler Chas & Son proprs West Hill Marble & Granite Works,
72 W Market

Market Gardeners

Bacon Samuel, 406 Madison ave
Lehmann Louis, 297 W Exchange
Waltz Wilson e s S Arlington

Masons Supplies

Akron Paving & Plaster Co, 362 S Broadway
Akron Supply Co, 185 E Mill
Peterson & Wright, 461-465 S Main

Massage

Wilson H L, The Campana

EVANS BLDG. & LOAN ASSN. MONEY LOANED ON REAL ESTATE 6% AND 7%

E. J. ALDERFER'S GOODS TALK FIRST—THEN THE PEOPLE 66 SOUTH MAIN STREET

1012

THE BURCH DIRECTORY CO'S

Match Manufacturers

The Diamond Match Co, Barberton, Ohio

Mattress Manufacturers

The M O'Neil & Co, 38-48 S Main

Meats and Provisions (Wholesale)

Armour & Co, 89 N Main

Cleveland Provision Co, 20 W Market

Hartman J H & R, 215 S Main

Schwarzschild & Sulzberger Beef Co, 22 W Market

Meat Markets

Akron Provision Co, 135 and 813 S Main

Arehart & Haase, 549 S Main

Arnacke Henry, 245 N Howard

Babel Joseph, 92 S Howard cor Mill

Barteis H & Co, 126 E Exchange and 490 Grant

Bartholomay A F, 467 Sherman

Baum & Hoover, 627 S Main

Beck G C, 844 S Main

Beese John, 1138 S Main

Bertele & Gregory, 174 Bowery

Boder A R, 12 N Howard

Carmichael Bros, 161 S Arlington

Cornair J P & Sons, 415 Bluff

Crawford & Son, 776 May

Davis R L, 730 Bowery

Dieckman G F, 1203 S Main

Eblen & Buechler, 389 and 391 Wooster and 148 W Center

Eicher G D, 1087 S Main

Farnbauch J S, 391 S Main

Fenwick & Augustine, 208 W Exchange

Ferguson W T, 119 Wooster ave

Fraim & Manbeck, 424 E Market

Fuchs C F, 342 W Cedar

Gibbs J L, 411 W Market

Gilbert & Walker, 1268 Second ave

Gotshall S L, 631 N Howard

Grow H T, 435 Wooster ave

Harry Frank, 772 Bowery

Hartman George West Hill Meat Market, 88 W Market

Hartman M J, 668 Bowery

Hartman W T, 906 S Main

Henneberger Wesley, 423 S Main

Horst John R & Co, 630 S Main

Johnson Fred, 704 Washington

THE KIRK CO. .. 25 AND 27 .. **FOR STOVES**
SOUTH HOWARD ST.

AKRON CARRIAGE & IMPLEMENT CO. BUGGIES, ETC.

67 71 WEST MARKET STREET

AKRON CITY DIRECTORY

1013

Kempel C A, 284 and 286 Wooster ave
Klein Bros, 352 W Market
Klink Matthias, 636 and 638 Bowery
Koch & May, 986 E Market
Kull A & Co, 600 Sherman
Laub F J, 17 N Howard
LeFever & Derbyshire, 234 E Exchange
Lichtenwalter M J, 937 E Market
Lipps C C, 859 Holloway
Long E K, 393 E Exchange
Luntz E W, 336 S Broadway
Mueller Bros, 241 N Howard
Myers & Miller, 369 S Maple
Schell August, 182 Wooster ave
Schell Co, 364 Wooster ave
Schlingman & Rausch, 58 E Market
Schoeninger C F, 229 E Exchange
Schultz Adam, 197 E Center
Spicer E H, 423 Vine
Spicer & Nieman, 222 E Mill
Stoolmiller L E & Co, 368 S Maple
Surbey J O, 467 E Exchange
Tausch C H, 781 Grant and 550 Sherman
Walker & Pontius, 591 Upson
Wert W H, 220 Wooster ave
Whitehead & Jennings, 40 E Market
Wieland Bros, 74 and 76 W Thornton
Wilhelm & Brodt, 324 S Main
Williams Earl, 438 Wooster ave
Zimmerly Bros, 217 S Main

Mechanical Engineers

Adamson C F, Hamilton Bldg
Conner J H, 39 Arcade Block
Haeblerlin Herman, 515 Everett Bldg

Men's Furnishings

Akron Dry Goods Co, 18 S Main
Barth Bros, cor Main and Viaduct and 510 S Main
Byrider Bros, cor Market and Howard
Dague Bros & Co, 56-60 S Main
Heer S A, Surprise Store, 67 and 69 S Main
Herman Henry, 1126 S Main
The Hoover & Sell Co, 16 E Market
Hosfield & Rinker, 9 E Exchange
Hower & Co, 980-984 E Market
Koch J & Co, 102-106 S Main cor Mill

Mutual Benefit Policies

CONTAIN SPECIAL FEATURES NOT COM-
BINED IN CONTRACTS
ISSUED BY ANY OTHER COMPANY

WE CAN PLEASE YOU IN RUGS AND CARPETS **B. L. DODGE**

1014

THE BURCH DIRECTORY CO'S

Marquardt Julius, 200 N Howard
Menter & Rosenbloom Co, 39 S Howard
Moore J A, 326 S Main
The I S Myers Co, 24 S Main
The M O'Neil & Co, 38-48 S Main
Owry Bros, 596-600 Bowery
True Bros, 333 S Main
Viers & Berg, 17 E Mill
Whelan R J, 622 S Main

Mercantile Agencies

The Edgar Merchants Exchange, 32 S Howard
Merchants' Mercantile Agency, 124 Hamilton Bldg

Merchandise (Wholesale)

The Tyler Co, 990 E Market

Merchant Tailors (See also Tailors)

Ahvnell A J, 894 E Market
Barth Bors, cor Main and Viaduct, and 510 S Main
Bell A J, 14 N Howard
Bork H A, 128 S Main, 2d floor
Ganyard E M, 32 Central Office Bldg
Glasgow Woolen Mills Co, 11 S Howard
Haller J H, 75 S Howard
Hirsh Tailoring Co, cor Mill and Main
Kinzel A D, 72 S Main
McGuckin Frank, 51 W Market
McTammany & Forsyth, 212 Hamilton Bldg
Magnuson A F, 75 W Market
Millhoff F C, 502 S Main
Moss Gus C, 87 S Main
Rubick Michael H, 140 E Exchange
Shelhart J E, 113 S Howard
Tragler E B, 34 and 36 S Howard, Guth Block, 2d floor
United Woolen Mills Co, D W Ruttman mgr, 85 S Howard

Messenger Service

American District Telegraph Co, 85 S Main

Midwives

Exner Mrs Mary, 84 E Exchange
Maxenberg Mrs Philipina, 207 Carroll

Milk and Cream (Wholesale)

The Akron Pure Milk Co, 265 Bowery

Milk Depots

Hatch Mrs J B, 88 E Thornton
Spencer J F, 55 N Howard
The Sumner Co, 23 E Exchange

WOLFSPERGER

DOES REPAIRING OF ALL
KINDS
House Wiring a Specialty

54 EAST MARKET
PEOPLE'S PHONE 1017

Mill Specialties, Brushes Etc

Garman A S & Co, 202 S Balch

Mill Supplies

The Akron Belting Co, 70-74 S Canal

Rohrbacher & Allen, 66 S Howard

The Union Rubber Co, 123 S Howard

Milliners

Davis Mrs H G, 29 E Exchange

Durkin Mary E (Mrs H J Burt) 23 S Howard

Frank I J, 15 S Howard

The Glock-Korach Co, 82 S Main

Hood Bertha M, 343 W Market

Hower & Co, 980-984 E Market

Mathews Mrs C C, 162 S Main

Nelson Mrs R D, 616 S Main

The M O'Neil & Co, 38-48 S Main

Parisette Anna, 100 Hamilton Bldg

Polsky Abraham, 51 and 53 S Howard

Risch & McCoy, 28 S Main

Rodenbaugh & Powell, 71 S Howard

Sellwood Mrs A W, 33 S Howard, 2d floor

Slaybaugh J A, 366 S Main

The Upham-Brouse Co, cor Market and Main

Mining Companies

The Flanagan Mining Co, 27 Arcade Block

The Zedella Gold Mining Co, 204 Walsh Block

Mirror Manufacturers

The Goehring Mfg Co, 65 E Miller ave

Mop Wringer Manufacturers

Goddard C A, 31 to 34 Arcade Block

The Star Mop Wringer Co, 93 S Howard

Mould and Die Manufacturers (See Die and Mould Mfrs)

Moving Wagons

Akron Transfer Co, J S Mumper propr, 22 N Main

The Dickson Transfer Co, 24 N High

Dunn C H Coal Co, cor Main and Market Everett Bldg

Ellis A D, 20 Glendale ave

Hall N A, 86 E York

Hardy H A, 19 W Voris

Hetrick Rollin, 833 Bowery

Jackson H & Sons, 21 S Main and 16 N Main

Leatherow Wm, 870 S Main

McCourt P T, 405 and 407 S Main

DO NOT PASS 19 S. HOWARD **BEST ICE CREAM**
IF YOU WANT THE

THE GLOCK-KORACH CO.

AKRON'S ONLY EXCLUSIVE STORE
FOR LADIES
READY TO-WEAR APPAREL

1016

THE BURCH DIRECTORY CO'S

Mower, Reaper and Binder Manufacturers

International Harvester Co, 111 E Center

Mower and Reaper Knife Manufacturers

The Akron Machine Co, 1069 Bank

The Whitman & Barnes Mfg Co, 114 E Buchtel ave

Music Teachers

The American Conservatory & College of Music, 331 Wooster av

Ashmun Miss Kate M, 525 Crosby

Bigelow Ella C, 57 E Market

Boob L E, 374 Park

Chamberlain Mrs Ina Arnold, 9 S Howard

Deneke Esther M, 181 Beck ave

Dice Mary, 102 W Tallmadge ave

Eastman's School of Music, 72 S Main

Eckroad C J, E Cuyahoga Falls ave

Emery Bertha, 63 S Forge

Farst W F, 409 S High

Flenner Mrs A S, Central Office Bldg

Glover Miss N L, 203 E Mill

Harter G B, 142 W Thornton

Hartong Cora A, 532 Crosby

Holloway T M, 174 Park place

Humphrey Miss L M, 406 Brown

Humphrey Miss S B, 406 Brown

Isenmann Laura M, 130 Good

Klein Sigmund, Dobson Block

Kratz Johanna E, 29 S Howard

Kratz John, 29 S Howard

Kratz Marie C, 29 S Howard

Maxson Miss Maud A, 567 Crosby

May Mary L, 35 S Balch

Morey H Sid, 237 S High

Musson Estella F, 40 S College

Palmer W R, 65 S Main

Payne W J, 157 E Exchange

Sigel G A, 271 Crosby

Spicer Miss A B, 221 Spicer

Stuver Elsie E, 168 Merriman

Sylla Miss M C, 195 Ellwood ave

Thomas Mary A, 10 S Howard

Wills Miss R M, 119 N Forge

Musical Instruments (See also Pianos etc)

Anders Otto, 42 W Market

Brownell O G, 39 E Mill

QUEENSWARE...SILVERWARE...TIN-
WARE AND OTHER WARES AT

MAHAFFEY'S

YOUR CREDIT
IS GOOD

PATENTS, WILCOX, PARSONS & BURCH

40-44 Central Savings & Trust Building

AKRON CITY DIRECTORY

1017

Harbaugh B F, 65 S Main
Kratz John, 29 S Howard
Ott G M & Bro, cor Howard and Mill, Hamilton Bldg
Smith A B, 120 S Main

Musical Instrument Repairing

Anders Otto, 42 W Market

Needle Work and Materials

Hurley Miss Julia E, 68 S Main

Neurologist

Stone F M, 148 S Howard Christy Block

News Dealers

Akron News Agency, J H Harmon propr, 9 N Main
Blower G W, 251 E Market
Brittain J A, 70 S Main, 114 E Market, and Empire House
Dutt Wm, 7 Exchange and 984 E Exchange
Eberhard Gotthilf, 132 and 134 E Exchange
Hamilton Cigar Store, 10 E Mill
Harmon Archie, 81 S Howard
The Long & Taylor Co, 20 S Main and cor Main and Howard
Pearce W W, 250 E Market
Robinson's Book Store, 31 S Howard
Rohleder Mrs K M, 246 E Market
Steese J C, 620 S Main
Weber F M, cor Broadway, Thornton and Main
Wilson & Hawkins, 1004 E Market
Wolf Wm, cor Market and Howard

Newspapers (Daily)

Akron Press, The Akron Press Pub Co, pubs, foot of Mill st
Akron Times, The Akron Democrat Co pubs, 92 E Mill
Beacon Journal, The Beacon Journal Co pubs, 145 S Main

Newspapers (Tri-Weekly)

Akron Germania, The Akron Germania Co pubs, 124 S Howard

Newspapers (Weekly)

Akron Germania, The Akron Germania Co pubs, 124 S Howard
Akron Times, The Akron Democrat Co pubs, 92 E Mill
The People, The People Publishing Co pubs, 37 S Main
"Spruehregen," H Lorey pub, 55 N Howard
Summit County Beacon, Beacon Journal Co pubs, 145 S Main

Newspapers (Sunday)

The Sonntagsblatt, The Akron Germania Co pubs, 124 S Howard

Newspapers (Monthly)

India Rubber Review, T E Smith jr propr, 314 Hamilton Bldg

FROM A MUSTARD LADLE
TO A PUNCH BOWL

BUCKEYE SUPPLY HOUSE

RIGHT FURNITURE AT RIGHT ... PRICES B. L. DODGE

1018

THE BURCH DIRECTORY CO'S

Notaries Public (See Page 20)

Notions and Novelty Goods

Bein Abraham, 79 S Howard
Botzum G A & Co, 9 S Howard
Brasaemle J C, 45 S Howard
Curi Michael, 33 N Howard
Friedman Myer, 40 S Howard
Gurney Bros, 44 N Howard
Kempel J A, 633 and 635 S Main
Kenmore Supply Co, Kenmore
Knox S H & Co, N A Post mgr, 72 S Main
Myers Mrs Emma, 845 S Main
The M O'Neil & Co, 38-48 S Main
Schott & Frank, 30 S Howard
Scobey Bros, 332 S Main
Tannous Dawood, 109 N Howard
Wilhelm A D, 776 Grant
Woodring & Taylor, 14 S Howard

Novelty Manufacturers

Wizard Novelty Co, The Gothic

Nurses

Arnold P L, Clemenger court
Bierwirth Mrs Regina, 161 N Maple
Chalmers Miss M B, 284 Locust
Cook Minnie, 345 Park
Darrow Mrs Jennie, 400 W Exchange
Dougherty Mrs M A, 499 Vine
Ely Georgiana, 607 Day
Ely Miss R A, 607 Day
Gammell Miss M E, 344 Carroll
Haas Ella E, 156 Halstead
Harper Mrs Lulu V, 391 Silver
Holmes Eunice I, 20 Hurlburt ave
Johnson Elizabeth, 399 E Exchange
Kosht Miss E G, 304 Berg
Lee Mrs Eliza, 98 W Miller ave
Lewton Miss Mary, 184 S College
Lyman C A, 32 Kirkwood
McAllister Catherine, 142 N Valley
McCourt Miss Margaret E, 410 Wabash ave
McKee Gertrude I, 72 S High
Meade Miss E B, 42 Adams
Myers Eva B, 61 Kuder ave
Myers Lilian G, 61 Kuder ave

IF YOU USE BEER AT HOME WHY NOT GET THE BEST? **BURKHARDT'S** "SELECT EXPORT" BOTH PHONES 259

HARPER DRUG CO. Professional Prescriptionists 8 E. MARKET AND 59 S. HOWARD STS.

AKRON CITY DIRECTORY

1019

Pfeiffer Miss D M, 747 Carroll
Reinhard Mrs Clara, 45 E York
Ruhlin Miss L M, 160 Nieman
Schlabach I P, 624 S Main
Shepard Grace A, 320 E Buchtel ave
Stevens Mrs J E, 501 E Exchange

Oat Meal Manufacturers

The American Cereal Co, 4 W Mill
The Great Western Cereal Co, 1124 E Market

Oculists

Clapsadel F A, 304 Hamilton Bldg
Foltz & Foltz, 58 S Broadway
Grant J G, 52 and 53 Central Savings & Trust Bldg
Moore T K, 416 Hamilton Bldg
Stevenson M D, 500-510 Everett Bldg
Weaver Elizabeth M, 500-510 Everett Bldg

Oculists and Aurists

Clapsadel F A, 304 Hamilton Bldg
Grant J G, 52 and 53 Central Savings & Trust Bldg
Mather E L, 500-510 Everett Bldg
Moore T K, 416 Hamilton Bldg

Office Furniture

Dodge B L, 24 and 26 S Harvard
The M O'Neil & Co, 38-48 S Main

Office Supplies

The Long & Taylor Co, 20 S Main and Main and Howard
The National Blank Book & Supply Co, 132 S Howard
The M O'Neil & Co, 38-48 S Main
Robinson's Book Store, 31 S Howard

Office Toilet Supplies

A B C Toilet Supply Co, 512 Beacon
The Office Toilet Supply Co, 77 S High

Oil Dealers (Wholesale)

The Factory Oil Co, E A Shutt mgr, 241-245 E Furnace
Standard Oil Co, W H K Rose mgr, rear 185 E Mill

Oil Dealers (Retail)

Grindell R L, 149 N Maple
Hammontree W W, 67 S High
Page A V, 10 Viaduct
Smith J F, 812 E Exchange

Oil Can and Engine Supply Manufacturers

The Akron Mfg Co, 929 S High

WM. H. EVANS & SON INSURANCE AND LOANS
CORNER MILL AND HOWARD STS.

Oil Cloth Manufacturers

The Standard Table Oil Cloth Co, 148 E Miller ave

Oil Filter Manufacturers

The Burt Mfg Co, 45-47 Central Savings & Trust Building

Oil Operators

Akron Oil Co, 17 Arcade Block

The Lodi Oil & Refining Co, office 474 Washington

The Renner & Debel Oil & Gas Co, 275 N Forge

Opera Houses

Colonial Theatre, U S Hill bus mgr, 48 and 50 E Mill

Unique Theatre, 115 S Main

Ophthalmologist

Stone F M, 148 S Howard, Christy Block

Opticians

Alexander Optical Co, 8 E Mill

Eggleston H L, I O O F Temple

The Geo K Foltz Co, 68 S Main

The Frank Laubach & Clemmer Co, 80 S Main

Freeman S J, 69 S Howard

Hale John P, 54 S Main

Hibbard & Wilcox, 16 S Howard

Kappeler W J, 314 S Main

Wingerter Bernard, 108 S Main

Orchestras

Eighth Regiment Orchestra, W R Palmer leader, 65 S Main

Ladies' Symphony Orchestra, Prof O D Eastman conductor, 72 S Main

Stickle's Orchestra, W F Stickle leader, 194 S Main

Package Delivery

Akron Package & Baggage Delivery, 30 S Main

Paints, Oils, Varnishes Etc

Andrew Angleo Paint & Varnish Co, 182 S Main

B & L Pharmacy, 847 S Main

Blocker & Chatfield, 11 N Howard

Buell & Lemasters, 624 S Main

Case J H, 276 Wooster ave

Danforth & Saunders, 73 E Mill

Dietz & Haberkost, 265 S Main

Eberhard Gotthilf, 132 and 134 E Exchange

Fischer Herman, 127 E Exchange

Gonder G J & Son, 83 and 85 S Broadway

Gross John, 323 S Main

The Hardware & Suply Co, 50 and 52 S Main

LACE CURTAINS AND DRAPERIES THE KIRK CO.
FINEST IN CITY

CARRIAGES • AKRON CARRIAGE & IMPLEMENT CO.

67-71 WEST MARKET STREET

AKRON CITY DIRECTORY

1021

Harter & Milar, 88 S Howard
Kauffman Store, O E Jarrett mgr, 373 and 375 S Maple
The Kenmore Supply Co, Kenmore O
Kidder Hardware Co, 592 S Main
Laffer J M, 338 S Main
Page A V, 10 Viaduct
Pettitt Bros & McDowell, 18 S Howard
The Pouchot-Hunsicker Co, 200 and 202 S Main
Rohrbacher & Allen, 66 S Howard
Sauder's Drug Store, 689 S Main
Stump A L, 838 S Main

Painters and Paperhangers

Ames C F, 74 S Summit
Ammon C H, 332 Carroll
Armitage F M & Son, 337 Park
Bulman Reuben 558 E Buchtel ave
Danforth & Saunders, 73 E Mill
Flickinger O A, 35 Fair
Gonder G J, 83 and 85 S Broadway
Gonder W H, 588 Crosby
Hamm A M, office and res 22 S Maple
Hassler W S, 237 Euclid ave
Heisler C W, 30 Penfield ave
Keefer H E, 239 Carroll
King A F, 1375 S Main
Lauman Louis, 301 E Exchange
Olm P G, 197 S College
Page A V, 10 Viaduct
Porter & Anderson, 159 W Exchange
Riggle Bros, 22 Steese
Shunk & Son, 144 Park
Sutton E A, 290 W North
Todd & Opdyke, 342 E Exchange
Watts F J, 888 Coburn
Zehnder W F, 6 W Long

Painters and Paperhangers Supplies

Danforth & Saunders, 73 E Mill
Gonder G J, 83 and 85 S Broadway
The Hardware & Supply Co, 50 and 52 S Main

Paint Pail Manufacturers

The Akron Mfg Co, 929 S High

Paper Manufacturers

The Walsh Paper Co, Cuyahoga Falls O

LIFE INSURANCE MUTUAL BENEFIT . . . DURANT

Paper (Wholesale)

The Bachtel Paper Co, 212 Carroll

Paper and Paper Sack Manufacturers

The Thomas Phillips Co, 23 W Exchange

Paper Box Manufacturers

The B F Goodrich Co, Rubber st near Main

Petersen A Co, 482 S High

Pasting Table Manufacturers

Reading Mfg Co, 1033 S Main

Patent Solicitors

Humphrey C E, 409 and 410 Everett Bldg

Wilcox, Parsons & Burch, 40-44 Central Savings & Trust Bldg

Pattern and Model Makers

Adamson Alex, 48-58 W Exchange

Akron Boat Mfg Co, J O Smith mgr, 145 Bartges

The Akron Foundry Co, 526 Washington

Dietrich & Brunswick, 92 E South

Greer H C, 138 S Howard

Smith's Pattern Works, 7 Federal

The Star Planing Mill Co, 55 Cherry

The Williams Foundry & Machine Co, 56-62 Cherry

Paving Brick Manufacturers (See also Brick Mfrs)

Akron Brick & Tile Co, 185 E Mill

The Robinson Clay Product Co, 1010 E Market

The Windsor Brick Co, 1011 Grant cor Morgan

Pawnbrokers

Grossman Herman, 288 S Main

Skuller Max, 132 S Main

Peanut Roasters

Schumacher & Gammeter, 64 S Howard

Pension Attorneys

Gibbons Col I C, 34 and 36 S Howard, Guth Block

Mell J R & Son, 422 Dobson Bldg

Wilcox H C, 130 S Main

Perfume Manufacturers

The Akron Extract & Chemical Co, 184 S Main

Phonographs

Brownell O G, 39 E Mill

Dales G S & Co, 128 S Main and 129 S Howard

Photo-Engravers

The S & O Engraving Co, 330 and 332 S High

The Werner Co, cor Union and Perkins

Photographers

BeSaw A A 774 W Market cor Grand ave

WOLFSPERGER WATCH THE SIGN | ∴ 54 EAST MARKET ∴
"MORE WORK" | PEOPLE'S PHONE 1710

Bowman W H, 41 E Market
Brock Ida J, 406 S Main
Donaldson A T, 12 Lake
Edwards E D, 305 S Main
Foltz Bros, 153½ S Main
Foltz W E, 606 S Main
Goddard C A, rooms 31 to 34 Arcade Block
Groesel C E, 133 S Main
Minns H W & Son, 80 S Broadway
Mott C E, 19 E Exchange
Peck H F, 86 S Howard
Shreffler L A, 511 Everett Bldg
Snook & Kilmer, 38 S Howard
Taylor Bros, 836 S Main
Thornton & Speelman, 210 S Main
The Upham-Brouse Co, cor Main and Market
Wilson R B, cor Main and Market
Woods Samuel, 8 S Howard

Photographic Supplies

Dales G S & Co, 128 S Main and 129 S Howard
The Harper Drug Co, 8 E Market and 59 S Howard
The Long & Taylor Co, 20 S Main and Main and Howard

Physical Culture

Mitchell Margaret B, 438 Dobson Bldg

Physicians and Surgeons (Practicing)

Adams F X, 728 S Main
Alspach E Z, Kenmore
Angier J C, 93 S Howard
Barton E W, office and res 647 S Main
Bowman D S, office and res 339 Crosby
Boyd J P, 500 Hamilton Bldg
Callin F B, Arcade Block
Cauffield E J, 232 Dobson Bldg
Chamberlin Wm E, 64 S Broadway
Chase W S, 21 S Summit
Childs O D, office and res 109 and 111 E Market
Clapsadel F A, 304 Hamilton Bldg (Eye, ear, nose and throat
and electrotherapeutics)
Cleaver J V, 102 S Howard, American Cereal Bldg
Conn Eh, 740 S Main
Conner H E, 241 Spicer
Cranz D E, 514 and 516 Hamilton Bldg
Dixon C A, 634 S Main
Eberhard L R C, 136 E Exchange and suite 610 Hamilton Bldg

N. Y. CANDY KITCHEN Fine Confectionery
19 SOUTH HOWARD STREET.

THE GLOCK-KORACH CO. READY-TO-WEAR STORE 82 S. MAIN. BOTH PHONES

1024

THE BURCH DIRECTORY CO'S

Ebright L S, 678 E Market
Emery W J, office and res 581 S Main
Evans Jennie L, 604 Hamilton Bldg (Osteopathist)
Evans Nellie M, 604 Hamilton Bldg (Osteopathist)
Ewers F A, 74 S Main
Fehr Peter, 328 S Main
Foltz & Foltz, 58 S Broadway
Fouser A K, 67 S Broadway
Grant J G, 52 and 53 Central Savings & Trust Bldg (Eye, ear,
nose and throat)
Halter M V, 229 Dobson Bldg
Hassenflue J W, Christy Block, cor Main and Howard
Hays C J, 604 Bowery
Held C E, s w cor Main and Exchange
Hiddleson C S, 606 Hamilton Bldg
Hill C T, 647 N Howard
Hill J E, 56 Adams
Hottenstein E K, 21 Doyle Block
Hulse J A, 946 1/2 E Market
Humphrey C M, 551 S Main
Humphrey L B, 101 Arcade Block
Johnson S W, 125 S Broadway
Jones A W, 44 Central Office Bldg
Kauffman H R, 326 S Main
Keller W L, 335 S Main
Kendig R C, 1129 S Main
Kennedy & Kergan, 15 S Howard
Kohler A A, 610 Hamilton Bldg
Kurt Katherine, 17 S Broadway
Leas Lucy, 112 Hamilton Bldg (Osteopath)
Lee J L, office and res 245 E Mill
Leonard W W, 600 Hamilton Bldg
Leppa & Co, 93 S Howard
Lyon O A, 894 E Market
McDonald D M, 1137 S Main
Mather E L, 500-510 Everett Bldg (ear, nose and throat)
Millikin C W, 982 E Market
Montenyohl E A, 234 and 235 Dobson Bldg
Moore T K, 416 Hamilton Bldg, (eye, ear, nose and throat)
Morgan D H, 18 and 19 Doyle Block
Morgenroth Simon, 202 Everett Bldg
Murdoch Wm, 71 S Broadway
Norris C E, 122 E Exchange
Parks Thomas C, 328 S Main
Pumphrey J M, 1094 S Main

GET MARRIED YOUR CREDIT IS GOOD **MAHAFFEY'S**
AT

PATENTS, WILCOX, PARSONS & BURCH

40-44 Central Savings & Trust Building

AKRON CITY DIRECTORY

1025

Rabe J W, 95 E Market
Rankin G T, jr, 106 and 108 Hamilton Bldg
Rankin I C, 104 S Howard, American Cereal Bldg
Reed F C, 946½ E Market
Robinson R De W, 315 Hamilton Bldg
Rockwell J W, 25 S High
Rowe Darius, 38 S Howard
Rowland Albert, office and res 378 S Maple
Sackett W A, office and res 624 S Main
Seiler John H, 151 E Market
Shirey J L, 42 E Market
Shuman J C, office and res 258 Wooster ave
Sicherman Armin, 300 Hamilton Bldg
Sippy A F, office and res 21 Arch cor Market
Stauffer G W, 999½ E Market
Stevenson M D, 500-510 Everett Bldg (Eye)
Sturgeon S H, 52 S Howard
Swan C G, 335 S Main
Sweitzer & Weeks, 147 E Market
Taggart H D, 57 E Market
Theiss G A, 200 E Center
Theiss H C, office and res 14 N Walnut
Todd H D, 110 Hamilton Bldg
Underwood E S, 16 I O O F Temple
Waldron L P, 81 S Howard, Kelly Block
Weaver Elizabeth M, 500-510 Everett Bldg (Eye)
Weber J H, 329 and 330 Dobson Bldg
Weller J N, 223 Dobson Bldg
Wilson Wm, 331 and 332 Dobson Bldg
Wise L J, 325-327 Dobson Bldg
Workman T W, office and res 744 Wooster ave
Wright S St J, 306 Hamilton Bldg

Physicians and Dentists Supplies

Dutt Wm, 7 E Exchange and 948 E Market
The Harper Drug Co, 8 E Market and 59 S Howard

Pianos and Organs

Brownell O G, 39 E Mill
Harbaugh B F, 65 S Main
Hartel J V, 103 S Howard
Harter G B, 142 W Thornton
Kratz John, 29 S Howard
Ott G M & Bro, cor Howard and Mill, Hamilton Bldg
Smith A B, 120 S Main
The Starr Piano Co, W/O Franke representative, cor Mill & High

EVERYTHING TO FURNISH A FIRST-CLASS BAR **BUCKEYE** SUPPLY HOUSE

LARGEST SELECTION OF OPEN STOCK DINNER WARE IN THE CITY B. L DODGE

1026

THE BURCH DIRECTORY CO'S

Piano Tuners (See also Pianos and Organs)

Camp Ira L, 37 Aqueduct
Harter G B, 142 W Thornton
Hawk C F, 65 S Main
Kratz Marie C, 29 S Howard
Ott G M & Bro, cor Howard and Mill, Hamilton Bldg
Smith A B, 120 S Main

Pictures and Picture Frames

BeSaw A A, 774 W Market cor Grand ave
Britsch & Beckley, 186 S Main
Griner's Art Store, 139 S Main
Metropolitan Art Co, Walsh Block
Minns H W & Son, 80 S Broadway
The M O'Neil & Co, 38-48 S Main
Neitz P M, 438 Grant
Viall O K, 919 E Market

Pipe and Fittings

The Hardware & Supply Co, 50 and 52 S Main
Rohrbacher & Allen, 66 S Howard

Planing Mills

The Akron Lumber Co, 569 S Main
Clements & Allen, 1033 S Main
Dietz Lumber Co, cor Case ave and River
Falls Lumber Co, Cuyahoga Falls O
Fisher Brothers, 945 S High
Henry H C, 282 Torry
McClellan W A, 273 Water
The Star Planing Mill Co, 55 Cherry
The Summit Lumber & Building Co, 44-54 W State
Walsh Milling Co, Cuyahoga Falls O

Plasterers

Akron Paving & Plaster Co, 362 S Broadway
Brady Bros, 316 W North
Brooker R L, 29 Hawthorne ave
Fisher G W, 1222 Andrus
Hogarth C S, 399 Perkins
Stambaugh A J, 35 Willard

Plating and Polishing Works

Akron Polishing & Plating Works, 199 S Broadway
Hale E W & Son, 49 E Market

Plumbers

Akron Plumbing & Heating Co, 258 S Main
Cahill H P, 72 S Howard
The Dauntless Mfg Co, C L Wall mgr, 143 S Main

BURKHARDT'S BEER LEADS THEM ALL. TRY A **259**
CASE. BOTH PHONES

HARPER DRUG CO. PHOTOGRAPH SUPPLIES

8 E. MARKET AND 59 S. HOWARD STS.

AKRON CITY DIRECTORY

1027

Eckart Bros & Co, 43 and 45 E Mill
Forbs J A, 933 E Market
Hadfield John 601 S Main
Heffernan L J, 96 W Market
Heffernan M J, 286 S Main
Hoffman C W, 53 E Market
The Kraus-Kirn Co, 117 S Main
Lawrentz J W, 891 S Main
The Lambert-Smith Plumbing Co, 40 E Mill
Maxwell A F, 443 Vine
Mitchell M W & Co, 875 S Main
Nye W F Plumbing Co, 49 W Market
The Pouchot-Hunsicker Co, 200 and 202 S Main
Stanford L E & Co, 214 S Main
Thomas R G, 15 W Thornton
Whyler G A, 268 Wooster ave
Zindle Gilbert, 189 E Exchange

Polish Manufacturer

Stine F P, 832 May

Pop Corn Dealers

Premium Pop Corn Works, 55 N Howard

Pork Packers

Zimmerly Bros, 217 S Main

Poster Printers

The Globe Sign & Poster Co, cor Miller ave and High

Potteries (See Stoneware Mfrs)

Power Transmission Machinery Manufacturers

The Falls Rivet & Machine Co, Cuyahoga Falls O

Pretzel Baker

Kastner W F, 81 Bartges

Printers (See also Newspapers)

The Akron Germania Co, 124 S Howard
The Akron Printing & Paper Co, 128-132 S Howard
Barr R W, 482 S High
Canfield H G, 17 N Walnut
Capron O D, 64 S Canal
The Commercial Printing Co, 46-56 N Main
Curtice Geo L Printing Co, 196 S Main
Jackson G C, 7-11 N Main
Leighton R H, 217 and 219 E Buchtel ave
Myers Print Shop, 45 E Mill
The People Publishing Co, 37 S Main
Ries L P, 125 E Furnace
Roan E J, 55 N Howard

WM. H. EVANS & SON FIRE INSURANCE AND MORTGAGE
LOANS. COR. MILL AND HOWARD

**HOME-MADE BREAD AND CAKES MADE
TO ORDER. 66 SOUTH MAIN STREET :: E. J. ALDERFER**

1028

THE BURCH DIRECTORY CO S

Slater C H, 178 S Main
The Werner Co, cor Union and Perkins
Wiltrout J O, 186 E Mill

Printing Press Repairing

Knaak's Machine Shop, 70 E Miller ave

Printing Ink Manufacturers

The Union Printing Ink Co, 38-42 W State

Produce (Wholesale)

Akron Wholesale Produce Co, 222 S Main

Bliss A N & Co, 45 E Market

Wiener Bros, 60 E Market

Proprietary Medicine Manufacturers

Alexander W W & Co, 136 S Union

Black S K, 81 W Exchange

C U R A Chemical Co, 57 S Broadway

Hilton Bros, 424 Kirn

Miller J J, 1073 E Market

Viavi Co, Mrs A Ross Read mgr, 134 E Market

Publishers (See also Newspapers)

The Burch Directory Co, 52 N Main

Saalfeld Pub Co, 48 E Miller ave

The Werner Co, cor Union and Perkins

Wright Publishing Co, 301 Everett Bldg

Puffed Rice Manufacturers

The American Cereal Co, 4 W Mill

Pumps and Supplies (See also Hardware and Supplies)

Cahow Pump Co, 52 N Howard

City Pump Co, A G Keck propr, 313 S Main

Dietz & Haberkost, 265 S Main

Railroads

Baltimore & Ohio R R, N E Thomas freight agent, U S G Apley
ticket agent Ridge st, C D Honodle ticket agent Union Depot

Cleveland, Akron & Columbus Ry Co, W T Webb freight agent
130 E Mill, C D Honodle ticket agent Union Depot

Erie Railroad Co, C Morrison freight agent 126 E Mill, C D
Honodle ticket agent Union Depot

Northern Ohio Ry Co, I N Myers agent, 81 N Main

Real Estate Agents and Dealers

Acker E E & Co, 122 Hamilton Bldg

The Akron Real Estate Exchange & Insurance Co, 102 S Howard

Akron Realty Co, 1120 S Main

Alexander A D, 502 Hamilton Bldg

Anderson W H, 282 E Exchange

**CHINA AND QUEENSWARE, THE KIRK CO.
25 & 27 S. HOWARD ST.**

AKRON CARRIAGE & IMPLEMENT CO. ROBES AND BLANKETS

67-71 WEST MARKET ST. FOR

AKRON CITY DIRECTORY

1029

Auble J H, 41 S Union
Bachtel J I & Co, 90 and 92 S Howard
Bailey W H, Walsh Block
Berk N M, 93 S Howard
Bock P P & Co, 131 S Howard
Brouse & Hollinger, Doyle Block, 124 S Main
The Bruner-Goodhue-Cooke Co, 130 S Main
Campbell, Kleckner & Co, 28 Arcade Block
The Conner Co, Hamilton Bldg
Crawford R K, 200 Hamilton Bldg
East Akron Realty Co, 990 E Market
Esselburn Charles, 63 S Main, Walsh Block
Evans W. H & Son, cor Howard and Mill
Falor H S, 26 Steiner ave
Feederle & Patton, 303-306 Everett Bldg
Fechter Henry, 139½ S Main
Flower John, 302 Walsh Block
Gibbons Col I C, 34 and 36 S Howard, Guth Block
Graham & Kryder, 36-38 Central Office Bldg
Graham W M, 36-38 Central Office Bldg
Gridley G W, 235 and 236 Dobson Bldg
Guth A J, 34 and 36 S Howard, Guth Block
Hale & Coates, 314 Everett Bldg
Hale J Perley, 31 Central Office Bldg
The Hall-Harter Insurance Agency Co, 102 S Howard
Hall P D, 4 S Howard
Hart & Eaton, 27 Central S & T Bldg
Herberich D & Co, 331 Grant
Hockwalt T A & Co, 337 Bowery
Holtz Henry, 60 Central Office Bldg
Horner L H, 208 W. Thornton
Johnston John, 27 Arcade Block
Kroffke Julius, 148 S Howard
Kryder F L, 36-38 Central Office Bldg
Lamparter, Bathrick & Co, 116 S Main
Lamparter John & Co, 116 S Main
Lance W F, room 6 Kelly Block
Leeser F A, 22 and 23 Central Savings & Trust Bldg
Lodwick A R, 210 Everett Bldg
The McIntosh-Baum Co, 148 S Howard
Mell J R & Son, 422 Dobson Bldg
Memmer John & Son, 21 Central Savings & Trust Bldg
Miller E B, 34 S Howard
Miller L A, 130 S Main
Moloney J S, 524 Dobson Bldg

MUTUAL BENEFIT PHONE 568. EVERETT BUILDING .
DURANT.

WE HAVE SPECIAL FACILITIES FOR REFINISH- ING AND RE-UPHOLSTERING. B. L. DODGE

1030

THE BURCH DIRECTORY CO'S

Motz & Myers, 46 S Howard
Nicodemus W S, 329 Crosby
Parks D P, 30 S Main
The Peoples Improvement Co, Guth Block 40 S Howard
Priest Rev Ira A, 304 Everett Bldg
Sanford W H, room 1 Arcade Block
Sharp Arthur, 31 Arcade Block
Summit Real Estate Co, 148 S Howard
Wagner Edwin, 302 Hamilton Bldg
Walker A M & Co, 48 Central Office Bldg
Walters H H, 246 E Exchange
The West Hill Land Co, 236 Hamilton Bldg
Wilcox H C, 130 S Main
Willett Godfrey, 8 Viaduct
Williams A E, 532 Hamilton Bldg
Williamson J O & Co, W Exchange cor Main
Wirth C L, Doyle Block

Restaurants

Alderfer E J, 66 S Main
Andrews Mrs L M, 119 S High
Dettling Bros, Atlantic Garden, 36 and 38 E Market
Dettling & Buehrle, 117 S Howard and 116 S Main
Dustman W E, 284 Perkins
Gantz A C, 394 S Main
Gaume & Durbin, 78 S Howard
Gaume F E, 501 S Main
Griffiths D L, 1003 E Market
Hamor R A, cor Exchange and Main
Hausch John, 479 S Main
Holzworth Sisters, 70 S Main
Iler J M, 401 S Main
Jones A C, 408 S Main
Looker J B, 39 S Main and 11 E Exchange
Model Bakery, S B Lafferty propr, 6 S Howard
Morgan G S, 631 S Main
Motz Wm, 19 N Howard
Naughton T W, 49 N Case ave
The Pacific, J S Kesler propr, 20 and 22 N Howard
Reitz J S, 1101 S Main
Shelley J S, 254 E Market
Vinez J J, 180 S Main
Weinsheimer Mrs C A, 89 S Howard
Zeller Philip, 496 Grant

Revenue Collector

Fette Albert, 362 Grant

WOLFSPERGER

Combination Fixtures
WIRE FOR ME
And I will Wire for You

54 EAST MARKET
PEOPLE'S PHONE 1710

Rivet and Bolt Manufacturers

The Falls Rivet & Machine Co, Cuyahoga Falls. O

Roofing Tile Manufacturers

The Akron Roofing Tile Co, 754 Brook
Akron Vitrified Clay Mfg Co, 185 E Mill

Roofing and Spouting

Akers & Harpham, 200 E Mill
Akron Hardware & Spouting Co, 385 E Exchange
The Akron Roofing Co, 10 E Exchange
Corey Bros, 854 S Main
Dietz & Haberkost, 265 S Main
Gross John, 323 S Main
Harter & Milar, 88 S Howard
The Kasch Roofing Co, 188 S Main
Kidder Hardware Co, 592 S Main
Knapp J G, 32 W Exchange
Lind L M & Sons, 299 S Broadway
Miller E E, 335 W Market
Pouchot H V, 615 Galhuly ave
The Pouchot-Hunsicker Co, 200 and 202 S Main
Rohrbacher & Allen, 66 S Howard
Rutherford J & Son, 126 S Howard
Summit Roofing Co, 1218 Manchester rd and Wadsworth O
Wells F A, 270 Poplar

Rubber Manufacturers

The Akron Rubber Co, Rubber st near Main
The Aladdin Rubber Co, Arcade Block, Works in Barberton
(Reclaimed)
The Alkali Rubber Co, 115 Jackson (Reclaimed)
American Hard Rubber Co, Rubber st near Main
The Buckeye Rubber Co, cor Cook and Third ave
The Consolidated Rubber Tire Co, cor Cook and Third ave
The Diamond Rubber Co, 52 Falor
The Faultless Rubber Co, 281 and 283 Bluff
The Firestone Tire & Rubber Co, cor Miller and Sweitzer aves
The B F Goodrich Co, Rubber st near Main
The Goodyear Tire & Rubber Co, 1144 E Market
Lyon Rubber Co, 241 Water
The Standard Rubber Co, 1144 E Market
The Swinehart Clincher Tire & Rubber Co, 218 N Howard

Rubber Boot and Shoe Manufacturers

The Akron Rubber Shoe Co, Rubber st near Main

Rubber Dealers (Reclaimed)

Clapp E H Rubber Co, I C Alden agent, 114 Hamilton Bldg

PURE GOODS ARE ALWAYS THE BEST. N. Y. CANDY KITCHEN

THE GLOCK-KORACH CO. MILLINERY AND LADIES FURNISHINGS--82 S. MAIN ST.

1032

THE BURCH DIRECTORY CO'S

Rubber Dealers (Scrap)

Albert L & Son, 401 Everett Bldg

Rubber Goods (Wholesale)

The Union Rubber Co, 123 S Howard

Rubber Horseshoe Manufacturers (See Horseshoe Mfrs)

Rubber Importers (Crude)

Croft L Y, 334 Dobson Bldg

French H W, 214 Hamilton Bldg

Poel & Arnold, F T Lahey mgr, 405 and 406 Everett Bldg

Rubber Trading Co, I C Alden agent, 114 Hamilton Bldg

Rubber Mould Manufacturers (See Mould Mfrs)

Rubber Specialty Manufacturers

The Faultless Rubber Co, 281 and 283 Bluff

The B F Goodrich Co, Rubber st near Main

The Miller Rubber Co, 1269 S High

The Miller Rubber Mfg Co, 1269 S High

Pike O C, 128 W South

Rubber Cement Manufacturers

Lyon Rubber Co, 241 Water

Rubber Stamp Manufacturers

Alling Rubber Stamp Co, 30 S Main

The Peerless Stamp & Stencil Co, Hall Block, cor Howard and Market

Sackmann W L, 19 Cherry, cor Canal

Rubber Works Machinery Manufacturers

Adamson Alexander, 48-58 W Exchange

Knaak's Machine Shop, 70 E Miller ave

The Williams Foundry & Machine Co, 56-62 Cherry

Rubber Tire Manufacturers (For Vehicles Etc)

The Buckeye Rubber Co, cor Cook and Third ave

The Consolidated Rubber Tire Co, cor Cook and Third ave

The Diamond Rubber Co, 52 Falor

The Firestone Tire & Rubber Co, cor Miller and Sweitzer aves

The B F Goodrich Co, Rubber st near Main

The Goodyear Tire & Rubber Co, 1144 E Market

Stem Double Cushion Tire Co, cor River and Second

The Swinehart Clincher Tire & Rubber Co, 218 N Howard

Rug Manufacturers

Ditzler J E, 37 Viaduct

Domestic Carpet Cleaning Works, Chas Seisler propr, 164 Lods

Mystic Carpet Cleaning Works, Geo Pfaffle propr, 173 Bluff

Rett Mrs M S, 992 S Main

Saddlery Specialty Manufacturers

The Enterprise Mfg Co, 217 Ash

A RELIABLE INSTALLMENT HOUSE & MAHAFFEY'S

PATENTS, WILCOX, PARSONS & BURCH

40-44 Central Savings & Trust Building

AKRON CITY DIRECTORY

1033

Saddlery Hardware

Christy Jas jr & Co, 142 S Howard

Saloons

Adam Jules, 212 S Main

Anthony Charles, 117 E Furnace

Arnacke Henry, 243 N Howard

Ault P F, 90 E Mill

Austgen Charles, 342 and 344 S Broadway

Austgen John, 24 N Howard

Austgen & Pfeifer, 290 S Main

Bacher Bernard, 185 S Main

Bachman J G, 567 Grant

Backe John, 77 S Main

Baker C H, 228 Wooster ave

Baker & Schmidt, 208 N Howard

Bansen O R, 936 E Market

Belmont Anna L, 18 Ridge

Benkheuser & Nachbaur, 82 S Howard

Benson A L, 168 E Center

Bergener A H, 131 N Howard and E Cuyahoga Falls ave

Bertsch F H, 538 Grant

Bissler F E, 596 S Main

Blizzard L B, 380 S Main

Blocker J G, 49 E Mill

Bock Julius, 200 E Exchange

Boder C R, 225 N Howard

Boss Franz, 234 Wooster ave

Brady Peter, 76 W Exchange

Brando Michael, 182 N Howard

Broughal James, 87 S Howard

Brown J F, 481 Water

Brown Wm, 653 Wooster ave

Buchtel Hotel, cor Main and Mill

Burger Jacob, 470 W Exchange

Clauss Anthony, 829 S Main

Connors John, 6 W Exchange

Crile J F, 25 N Howard

Cromwell W W, 42 Falor

Crosier F J, 179 Ira ave

Dauber George, 442 Wooster ave

Detting Bros, Atlantic Garden, 36 and 38 E Market

Detting & Buehrle, 117 S Howard and 116 S Main

Doll J G, 34 E Voris

Doll Matthew, 868 Bell

Doll W S, 80r Bowery

BOTH PHONES 477 We can Please You in Bar and Hotel Supplies **BUCKEYE** SUPPLY HOUSE F. W. FUCHS, PROP.

EVERYTHING FOR THE BABY—GO-CARTS, CRIBS, HIGH CHAIRS. ETC. || B. L. DODGE
24 & 26 S. Howard St.

1034

THE BURCH DIRECTORY CO'S

Dotson & Young, 65 E Mill
Duller George, 60 E Miller ave
Dustman W E, 284 Perkins
Eberly F G, 180 E Mill
Ecker C H, 8 N Howard
Empire House, cor Market and Main
English J H, Kenmore
Enhart Mrs Anna, 135 N Howard
Ewald C H, 369 S Main
Falor F E, 749 S Broadway
Fanelli Antonio, 72 E Furnace
Fassnacht A M, 114 Williams
Fink Charles, 55 S Main
Flynn W T, 315 S Main
Fraser W F, 7 E Market
Freeman Samuel, 121 S Main
Friess A J, 17 E Exchange
Frisch J B, 913 S Main
Fromm W J, 80 W Market
Ganitch D C, 107 N Case ave
Geisler Peter, 20 E Miller ave
Geminer Michael, 20 S Howard
George Bros, 36 N Main and 368 S Main
Germann & Sutter, 7 N College, opp Union Depot
Germann & Witz, 2 E Exchange
Glass Fred, 6 N Howard
Golden Hill Liquor Co, 13 E Market
Good John, 26 N Main
Gordon May, 147 N High
Graeper A A, 68 N Howard
Graff Christ, 561 Washington
Gray Harry, 595 S Main
Greenwald G A, 1134 S Main
Grimm L F, 21 N Howard
Gruber & Schleburg, 264 S Main
Hanselman C W, 1097 Sweitzer ave
Hanson F J, 249 N Howard
Hanson Neil, 452 N Arlington
Harris & Fassnacht, 7 S Main
Hausch John, 479 S Main
Heisser August, 655 Bowery
Henry & Ketterer, 124 Bartges
Herbecq Leopold, 265 Park
Herzberger Henry, 340 S Broadway
Horix Fred, 12 S High

ASK FOR BURKHARDT'S BEER ITS THE BEST . . . BOTH PHONES 259

ASK YOUR PHYSICIAN ABOUT THE HARPER DRUG CO.

AKRON CITY DIRECTORY

1035

Huber Anton, 475 S Main
Huegle Frank jr, 38 N Howard
Hunsicker J J, 9 W Market
Jarrett O E, 375 S Maple cor Exchange
Kane B J, 305 S Main
Kearns Frank, 805 Upson
Knecht Christian, 430 Washington
Koch Chris, 7 W Market
Koerber John, 89 S Main
Koerschner Mrs Lena, 256 E South
Krumeich F J, 1162 E Market
Lambacher Christ, 6 E Exchange
Land Mrs Margaret A, 227 W Exchange
Lidy J & Son, 999 S Main
Limric F J, 233 N Howard
Littleton Wm, 46 Ridge
Long Mrs Mary, Kenmore
Loue Charles, 889 S Main
Lowther H C, 1103 S Main
Luginbuhl E S, 214 W Exchange
Lundy Mrs Anna, 631 Sherman
McAllister J R, 56 E Market
McCann R C, 242 W Thornton
McCormick Daniel, 10 Ridge
McFarland Myles, 195 Adams
Manderbach Albert, 374 S Main
Mansell John, 320 S Broadway
Mansfield M J, 1142 River
Manton E F, 925 E Exchange
Martin C W, 263 N Howard
Maschke Louis, 44 S Howard
Maurer C J, 9 E Market
Maurer G J, 41 N Case ave
Mayer Mrs Ella J, 137 N Howard
Mayers J T, 15 E Market
Maytner & Larker, 280 S Main
Messmer & Hersch, 232 E Exchange
Metzler F M, 155 Bartges
Millhoff E A, 500 S Main
Mitchell J J, 37 S Howard
Myers Mrs Mae, 78 N High
Myers P D, 409 E North
Naughton T W, 49 N Case ave
Neale & McCullough, 64 N Howard
Nollan J F, 393 W Crosier

DIME SAVINGS BANK COR. MILL AND HOWARD. INTEREST PAID ON SAVINGS AND TIME DEPOSITS.

E. J. ALDERFER'S

HOME MADE CHOCOLATES, BON-BONS AND CREA
CAMELS ARE ALWAYS THE BEST
66 SOUTH MAIN STREET O BOTH PHONES 260

1036

THE BURCH DIRECTORY CO'S

Obermeir Joseph, 159 Ledge
Ortscheid John, 825 S Main
The Pacific, J S Kesler propr, 20 and 22 N Howard
Palm Hrononymus, 447 Sherman
Peterson Mrs Dora M, 459 Water
Plappert P W, 142 E Exchange
Predmore L A & Son, Hotel Union, 147 N Howard
Raleigh M J, 131 N Case ave
Randall Miss L M, 274 Perkins
Reilly J A, 84 S Howard
Richardson W W, 758 E North
Ross Charles, 103 N Howard
Rudler Eugene, 556 Sherman
Ruedy Henry, 403 S Main
Russell Edward, 479 N Arlington
Ruthenberg W F, 207 S Main
Ryan Patrick, 1113 S Main
Schaffler August, 560 Grant
Schermesser Joseph, 603 S Main
Schroeder C G, 160 E Center
Schuster A C, 4 E Exchange
Schwartz Henry, 41 N Howard
Seidel F F, 651 Bowery
Seiler J J, 14 W Exchange
Seiler J L, 318 S Main
Seitz W G, 10 N Howard
Shunk J L, 44 W Market
Simmons J K, 89 S Howard
Sinclair May, 132 N High
Smallfeldt & Ely, 79 S Main
Smith Alfred, 74 S Howard
Smith P F, 70 W Exchange
Smith William, 73 Iron
Souers F J, 34 N Main
Spizzillo Antonio, 150 E Furnace
Stadleman Frank, 475 Wooster ave
Staneart F C, 1219 S Main
Steadman M T, Kenmore
Stelzer John, 485 S Main
Steyer F P, 452 Bowery
Straub H J, 469 S Main
Sutter J F, 807 S High, cor South
Swiger & Grayem, 1134 River
Thorp Mrs E S, 271 S Main
Viall E J, 13 N Howard

THE KIRK CO.-KASH OR KREDIT - 25 AND 27
S. HOWARD ST.

SLEIGHS AND CUTTERS-A KRON CARRIAGE & IMPLEMENT CO. 67-71 WEST MARKET STREET

AKRON CITY DIRECTORY

1037

Vincent Damicone, 157 S Main
Wachner Sigmund, 933 E Market
Waite W F, 110 Carroll
Waldvogel Jacob, 181 E Buchtel ave
Waldvogel & Waldvogel, 357 S Main
Walter R J, 13 S Howard
Walters N K, 1130 S Main
Weeks John, 162 E Furnace
Wein Mrs Barbara, 780 Grant
Wein Matthias, 275 S Main
Whalen G M, 108 E Exchange
Whitelaw J P, 176 S Main
Widdersheim Charles, 823 S Main
Williams J H, 267 S Main
Williams S A, 24 N Case ave
Wilson Jennie, 16 Ridge
Windsor Hotel, cor Mill and Broadway
Winters Harry, 329 S Main
Wohlhueter George, 1165 S Main
Wolf Lou, 4 N Howard
Wolf Peter, 639 S Main
Woodring Samuel, 612 S Main
Yetter D M, 206 S Main
Zeller Philip, 496 Grant
Zellers B F, 319 S Main

Saloon Supplies

Buckeye Supply House, F Wm Fuchs propr, 66 N Howard

Salt Manufacturers

The Colonial Salt Co, office and Works Kenmore

Salt (Wholesale)

Botzum Bros, 73 and 75 N Main and 27 S Main

Kryder L & Sons, 9-15 S Main

Peterson & Wright, 461-465 S Main

Sand and Gravel Dealers

Akron Paving & Plaster Co, 362 S Broadway

The Akron Wall Plaster Co, 992 E Market

Akron White Sand Co, office 177 S Broadway

Crisp Geo & Son, 71 S Summit and 146 N Howard

Franklin Bros, 127 Otto

Sanitariums

Fair Oaks Villa, Cuyahoga Falls O

Sash, Doors and Blinds (See Lumber Dealers)

Sash, Door and Moulding Manufacturers

The Goehring Mfg Co, 65 E Miller ave

MUTUAL BENEFIT SELLS ENDOWMENT POLICIES AT LIFE
RATES. SEE DURANT

Sawfiler

James Amadio, 142½ S Howard

Schools (Private)

Oak Place School, Oak place

School Supplies (See Books and Stationery)

Scrap Iron Dealers

Akron Junk & Metal Co, 313-321 S Broadway

The American Scrap Iron Co, 30 W. State

Emerman H J & Co, 401 to 421 S Broadway

Gordon Harry, 557 S High

Mirman Jacob, 694 Edgewood ave

Sholitan Hyman, rear 414 Pine

Screen Manufacturers (Door and Window)

Akron Wood Working Co, 144 N Union

Dietz Lumber Co, cor Case ave and River

Ewing Mantel Co, 445 Ewing court

Seal Manufacturers

The Peerless Stamp & Stencil Co, cor Howard and Market

Sackmann W L, 19 Cherry cor Canal

Second Hand Stores

Becker Max, 292 S Main

Hunt S C, 46 N Howard

Kazan S & Co, 211 S Main

Seeds

Bisbee G A, 125 S Main

Botzum Bros, 73 and 75 N Main and 27 S Main

Kryder L & Sons, 9-15 S Main

Laskaris N A & Co, 122 S Main

Peterson & Wright, 461-465 S Main

Sewer Pipe Manufacturers

The Akron Sewer Pipe Co, 999 E Market

American Sewer Pipe Co, 979 E Market and Barberton O

The Buckeye Sewer Pipe Co, 887 E Exchange

The L W Camp Co, office 285 Park

The Hill Sewer Pipe Co, 999 E Market

The Robinson Clay Product Co, 1010 E Market

The Summit Sewer Pipe Co, office 887 E Exchange

Sewer Pipe and Pottery Machinery Manufacturers

Adamson Alex, 48-58 W Exchange

Taplin, Rice & Co, 177 S Broadway

The Williams Foundry & Machine Co, 56-62 Cherry

Sewer Pipe, Drain Tile Etc

Akron Supply Co, 185 E Mill

WHEN YOU THINK OF BUILDING **.. WOLFSPERGER ..**
THINK OF WIRING, AND CALL 54 EAST MARKET. PEOPLE'S PHONE 1710

Botzum Bros, 73 and 75 N Main
Crisp Geo & Son, 71 S Summit and 146 N Howard
Kryder L & Sons, 9-15 S Main
Peterson & Wright, 461-465 S Main

Sewing Machines

Lenhart Wm, 84 W Market
Singer Sewing Machine Co, 36 S Howard
Zwisler S K, 54 E Market

Shafting and Pulley Manufacturers

The Falls Rivet & Machine Co, Cuyahoga Falls O
Taplin, Rice & Co, 177 S Broadway

Sheet Iron and Metal Work

Akers & Harpham, 200 E Mill
Corey Bros, 854 S Main
The Kasch Roofing Co, 188 S Main
Lind L M & Sons, 299 S Broadway
Pouchot H V, 615 Galhuly ave
The Pouchot-Hunsicker Co, 200 and 202 S Main
Rutherford J & Son, 126 S Howard

Sheet Music

Brownell O G, 39 E Mill
Kratz John, 29 S Howard
Ott G M & Bro, cor Howard and Mill Hamilton Bldg
Smith A B, 120 S Main

Shirt Manufacturer

Stewart Orlando, 139½ S Main

Shoemakers

Anderson S P, 607 Upson
Bergmann J J, 481½ S Main
Bucaro John, 153 Bartges
Dubois C H, 1189 Fifth ave
Filler J N, 84½ W Market
Garres Thomas, 26 N Howard
Gukeyson J J, 259 Wooster ave
Gunsaulis M H, 375 Spicer
Hayes W E, 410 S Main
Hershenhaus Jacob, 14½ N Howard
Hodgdon & Evans, 998 E Market
Holloway J A, 602 Bowery
Hosfield C K, 430 E Market
Hurst O A, 220 E Exchange
King W H, 345 W Market
Kline Jacob, 940 E Market
Koplin E D, 34 W Exchange

TRY OUR ICE CREAM SODA. N. Y. CANDY-KITCHEN
19 S. HOWARD ST.

THE GLOCK-KORACH CO. EVERYTHING IN WOMENS AND CHILDRENS WEAR except SHOES

1040

THE BURCH DIRECTORY CO'S

Lutz L W, 197 E Center
Mannig August, 237 N Howard
Meeker J W, 431 S Main
Mengensdorf Peter, 4 W Market
Miller Irvin, 1099 S Main
Miller J C, 634 Sherman
Murdock F B, 30 E Miller ave
Pitts F D, 50 N Howard
Povalo Lazar, 152 W Center
Rapid Shoe Repairing Shop, C H Borst propr, 71 E Mill
Richey W H, 370 S Maple
Robinson S A, 440 Wooster ave
Sharp J B, 174 S Main
Simon J T, 47 S Main
Sirdfield Herbert, 835 S Main
Stefek Joseph, 414 Bell
Stork Leonard, 309 S Main
Tantillo Joseph, 623 N Howard
Wagenknecht H J, 125½ E Exchange

Shoemakers Supplies (See Leather etc)

Shooting Gallery

Wagner R E, 155 S Main

Sign Manufacturers

Gibson-Alling Co, 30 S Main
The Globe Sign & Poster Co, cor Miller ave and High
Sackmann W L, 19 Cherry cor Canal

Sign Manufacturers (China Letters)

(For Electric Signs only)

The Colonial Sign & Insulator Co, cor Grant and Morgan

Signwriters

Armitage J J, 12 S Howard
Bender Sign Co, 32 S Howard
Marks W J, 6 N Howard 2d floor

Skating Rinks (Roller)

The Akron Amusement Co, cor Exchange and Bowery
The Akron Skating Rink Co, 268 E Market

Slate Roofers

Akers & Harpham, 200 E Mill
Akron Hardware & Spouting Co, 385 E Exchange
The Kasch Roofing Co, 188 S Main
Lind L M & Sons, 299 S Broadway
Summit Roofing Co, 1218 Manchester rd and Wadsworth O

FURNITURE..CARPETS..STOVES
YOUR CREDIT IS GOOD

MAHAFFEY'S 166-168-170
SOUTH MAIN ST.

PATENTS, WILCOX, PARSONS & BURCH

40-44 Central Savings & Trust Building

AKRON CITY DIRECTORY

1041

Soap Manufacturers

The Akron Soap Co, Cuyahoga st ext
The Kleanit Mfg Co, 1009 S High

Spirit Level Manufacturers

The Baker-McMillen Co, 17 Bowery

Sporting Goods

Brittain J A, 70 S Main, 114 E Market and Empire House
Century Cycle Co, 198 S Main
Dales G S & Co, 128 S Main and 129 S Howard
The Hardware & Supply Co, 50 and 52 S Main
The Long & Taylor Co, 20 S Main and cor Main and Howard
Robinson's Book Store, 31 S Howard
Rohrbacher & Allen, 66 S Howard
Wilson & Hawkins, 1004 E Market
Wolf Wm, cor Market and Howard

Stamp and Stencil Manufacturers (Steel)

The Peerless Stamp & Stencil Co, Hall Blk Howard and Market
Sackmann W L, 19 Cherry cor Canal

Stave Manufacturers (For Barrels)

The Kile Mfg Co, 1136 Sweitzer ave

Staybolt Manufacturers

Falls Hollow Staybolt Co, Cuyahoga Falls O

Steam and Hot Water Heater Manufacturers

The Prudential Heating Co, 526 Washington
The XXth Century Heating & Ventilating Co, 192-194 S Main

Steamship Agents

The Akron Germana Co, 124 S Howard
Evans W H & Son, cor Howard and Mill
Herberich D & Co, 331 Grant
Honodle C D, Union Depot
Schoenduve Carl, 38 Charles

Stenographers

Eippert Clara, Hotel Buchtel
Jasper H N, 16 S Howard
Lewis R E, 70 S Main
Walker A M, 48 Central Office Bldg

Stereotypers

The Werner Co, cor Union and Perkins

Stone Dealers

Crisp Geo & Son, 71 S Summit and 146 N Howard

Stone Tool Maker and Dresser

Kennedy W H, 159 S Main

BUCKEYE SUPPLY HOUSE 66 NORTH HOWARD ST. **COMPLETE LINE** OF BAR AND HOTEL GLASSWARE

LARGEST STOCK OF FURNITURE IN THE CITY AT LOWEST PRICES. B. L. DODGE

1042

THE BURCH DIRECTORY CO'S

Stoneware Manufacturers

Fairbanks W & Son, w s S Arlington
The Ohio Stoneware Co, 257 Fountain
The Robinson Clay Product Co, 1010 E Market
The U S Stoneware Co, s of Carroll and w of Annadale
Weeks A J, 910-926 E Market
Weeks F H, on B & O R R East Akron

Storage Warehouses

Akron Supply Co, 185 E Mill
Crisp Geo & Son, 146 N Howard
Dunn C H Coal Co, cor Main and Market Everett Bldg
Jackson H & Sons, 21 S Main and 16 N Main
McCourt P T, 405 and 407 S Main

Store and Office Fixture Manufacturers

The Star Planing Mill Co, 55 Cherry

Stove and Range Manufacturers

The Fieberger Heating Co, cor Lincoln and Forge
Taplin, Rice & Co, 177 S Broadway

Stoves and Tinware

Akers & Co, 896 E Market
Becker & McGrotty, 294 S Main
Cranmer Bros, 110 and 112 E Exchange
Gross John, 323 S Main
Harter & Milar, 88 S Howard
Kidder Hardware Co, 592 S Main
The Kirk Company, 25 and 27 S Howard
Mahaffey J A, 166-170 S Main
May & Fieberger, 14-18 N Howard
Pettitt Bros & McDowell, 18 S Howard
Pfarr & Hobart, 994 and 996 E Market
The Pouchot-Hunsicker Co, 200 and 202 S Main
Rohrbacher & Allen, 66 S Howard
Scheppler Emil, 307 S Main
Scheppler & Hubler, 262 S Main
Tapin, Rice & Co, 177 S Broadway

Street Railroad

The Northern Ohio Traction & Light Co, 206 Hamilton Bldg

Structural Iron and Steel Work Manufacturers

The Kasch Roofing Co, 188 S Main

Sucker Rod Blank Manufacturers

The Kile Mfg Co, 1136 Sweitzer ave

Surveyors

Gehres J A, Court House Square
Paul Bros, 128 S Main

BURKHARDT'S BREW HIGH GRADE BEER ONLY. ASK FOR IT AND YOU WILL TAKE NO OTHER

Tailors (See also Merchant Tailors)

Aikins Edmund, 78 E Mill
Anthony A & Son, 282 S Main
Berrodin H J, 48 S Howard
Davies T B, 209 Everett Bldg
Fitch John, 76 S Main
Gonet Joseph, 45 S Main
Heisler A J, 1 N Main
Johnson Lars, 6 S Arlington
Johnston Chas, 396 S Main
Kimpflin August, 28 W Exchange
Kruschinsky Abraham, 35 S Howard
Moeller & Novatny, 270 S Main
Pahle Peter & Co, 74 W Market
Prusa Jacob, 197 S Main
Radoff Abraham, 260 S Main
Rosenberg Louis, 303 W Exchange
Schultz Aaron, 311 S Main
Weiss W. A, 681 S Main

Teaming (See Contractors Teaming)

Teas, Coffee and Spices

Cummins M J, 95 Hall
Grand Union Tea Co, L H McClellen mgr, 34 S Main
Great Atlantic & Pacific Tea Co, T A Smith mgr, 48 S Howard
Schumacher & Gammeter, 64 S Howard

Telegraph Companies

Postal Telegraph-Cable Co, A E Towslee mgr, 107 S Howard
Western Union Telegraph Co, W H Spain mgr, 83 and 85 S Main

Telephone Companies

The Akron People's Telephone Co, W F Laubach mgr, 232 Hamilton Bldg, after Oct 1st 82 S High
Central Union Telephone Co, C P Bradford mgr, 111 S Main

Tennis Ball Manufacturers

The B F Goodrich Co, cor Main and Rubber

Tent and Awning Manufacturers

The Akron Tent & Awning Co, 163 S Main
Colonial Tent & Awning Co, 39 S Main

Tile Roofing Manufacturers

The Akron Roofing Tile Co, 754 Brook

Tinners

Akers & Harpham, 200 E Mill
Akron Hardware & Spouting Co, 385 E Exchange
The Akron Roofing Co, 10 E Exchange

DIME SAVINGS BANK

LARGE AND SMALL DEPOSITS RECEIVE
CAREFUL ATTENTION
CORNER MILL AND HOWARD STREETS

E. J. ALDERFER CATERS FOR WEDDINGS AND RECEPTIONS. BOTH PHONES 260

1044

THE BURCH DIRECTORY CO'S

Blumenstein George, 480 Water
Bowers T A, 389 S Maple
Corey Bros, 854 S Main
Dietz & Haberkost, 265 S Main
Gross John, 323 S Main
Harter & Milar, 88 S Howard
The Kasch Roofing Co, 188 S Main
Kidder Hardware Co, 592 S Main
Knapp J G, 32 W Exchange
Lind L M & Sons, 299 S Broadway
McCormick J E, 1125 S Main
May & Fieberger, 14-18 N Howard
Neff Bros, 74 W Exchange
Pettitt Bros & McDowell, 18 S Howard
Popovits George, 251 N Howard
Pouchot H V, 615 Galhuly ave
Pouchot-Hunsicker Co, 200 and 202 S Main
Rohrbacher & Allen, 66 S Howard
Rutherford J & Son, 126 S Howard
Waters E M, rear 587 Grant
Wells F A, 270 Poplar

Tinners Supplies

Taplin, Rice & Co, 177 S Broadway

Toys and Novelties

Brasaemle J C, 45 S Howard
Dales G S & Co, 128 S Main and 129 S Howard
Knox S H & Co, N A Post mg1, 72 S Main
The M O'Neil & Co, 38-48 S Main
The Pouchot-Hunsicker Co, 200 and 202 S Main
Schott & Frank, 30 S Howard
Woodring & Taylor, 14 S Howard

Trading Stamps

Green Trading Stamp Co, 32 S Howard
Legal Receipt Publishing Co, 52 E Mill

Transfer Lines (See Baggage and Transfer)

Tree and Window Guard Manufacturers

The Burger Iron Co, 42 E South

Trunks and Valises

Byrider Bros, cor Howard and Market
The M T Cutter Co, 10 S Howard
Hower & Co, 980-984 E Market
Koch J & Co, 102-106 S Main
The I S Myers Co, 24 S Main

LEADERS IN THEIR LINE **THE KIRK CO.** 25 AND 27 S. HOWARD ST.

HARNESS • AKRON CARRIAGE & IMPLEMENT CO.

87 71 WEST MARKET STREET

AKRON CITY DIRECTORY

1045

The M O'Neil & Co, 38-48 S Main
Shumaker & Co, 17 S Howard

Twine Manufacturers (Binder)

International Harvester Co, 111 E Center

Twist Drill Manufacturers

The Whitman & Barnes Mfg Co, 114 E Buchtel ave

Umbrella Manufacturers

Chmelitzki Emile, 29 S Main

Hawkins T G, 268 S Main

Undertakers (See Funeral Directors)

Upholsterers

Chamberlin C W, 74 N Howard

Cueni F C, 187 N Union

Dodge B L, 24 and 26 S Howard

Gintz Upholstering Co, 12 The Viaduct

Kempel G M, 51 and 53 S Main

The M O'Neil & Co, 38-48 S Main

Varnish and Japan Manufacturers

The Akron Varnish Co, 254 S Main

Vulcan Varnish Works, cor N High and Ridge

Veterinary Surgeons

Akron Veterinary Hospital, 242 S High

Barnett & Webb, 22 N Main

Crane C C, office and res 436 W Exchange

Shreve C A, 270 E Tallmadge ave

Wingert & Dellenberger, 378 and 380 Orleans ave

Vulcanizing Substitute Manufacturers

Lyon Rubber Co, 241 Water

The M & M Mfg Co, office 502 S Main

Wagon Manufacturers

The Akron-Selle Co, 455 S High

Collins G A & Son, cor Main and Church

Foltz G P, 52 Cherry

Greer & Smith, 423 Water

Harpham & Lutz, 16 S Arlington

Heppert John, 261 E Market

Immler C A, 25 N Main

Roeger Bros, Brittain O, P O East Akron

Selden O G, 66 W Exchange cor Water

Selle F & Son, 28 W Exchange

Wagon Dealers

The Akron Carriage & Implement Co, 67-71 W Market

THE **MUTUAL BENEFIT** IS THE LEADING ANNUAL DIVIDEND
COMPANY OF THE WORLD.

WE CAN PLEASE YOU IN PATTERNS AND COLORS IN ROOM-SIZE RUGS **B. L. DODGE**

1046

THE BURCH DIRECTORY CO S

Keenan W. C, 32 N Main

Kryder L & Sons, 9-15 S Main

Wagon Gear Manufacturers

The Akron-Selle Co, 455 S High

Wagon and Carriage Wood Manufacturers

The Pioneer Pole & Shaft Co, 134 E Miller ave

Wall Paper

B & L Pharmacy, 847 S Main

Brouse M D, 80 S Howard

Brownell G E, 210 S Main

Buell & Lemasters, 624 S Main

Dague Bros & Co, 56-60 S Main

Danforth & Saunders, 73 E Mill

Eberhard Gotthilf, 132 and 134 E Exchange

Gonder G J, 83 and 85 S Broadway

Hower & Co, 980-984 E Market

The M O'Neil & Co, 38-48 S Main

Sauder's Drug Store, 689 S Main

Smead G A, 37 S Main

The Upham-Brouse Co, cor Market and Main

Zehnder W F, 6 E Long

Wall Paper Trimmer and Exhibitor Manufacturers

Reading Mfg Co, 1033 S Main

Wall Plaster Manufacturers

The Akron Wall Plaster Co, 992 E Market

Botzum Bros, 73 and 75 N Main

Watchmakers (See also Jewelers)

Arnold Kurt, 1004 E Market

Ludwig J C, 36 N Howard

Nelson R D, 616 S Main

Shoults John, 51 E Mill

Water Works

The Akron Water Works Co, office 58 S Howard

Water Dealers

Adamson Mrs A, Highland Springs, East ave

The Arcturus Lithia Springs Co, 130 S Main

Oak Place Spring Water Co, Oak place

Sherbondy C C, 280 Locust

Water Wheel Governor Manufacturers

The Akron-Selle Co, 455 S High

The National Water Wheel Governor Co, 303 Everett Bldg

Well Drillers

Eberly Israel, 659 Coburn

FROM A FLASH LIGHT .. TO AN ARC LAMP .. **WOLFSPERGER** ..54 EAST MARKET..
PEOPLE'S PHONE 1710

Firick W B, 597 Allyn
Green G H, 315 E Buchtel ave

Well Drilling Machinery Manufacturers

The Crown Drilling Machine Co, 67 E Thornton
The Star Drilling Machine Co, 474 Washington

Wheel and Charging Barrow Manufacturers

The Akron Cultivator Co, 214 N Union
The McNeil Boiler Co, cor Crosier and Sweitzer ave

Whitewashers (See Plasterers)

Window Cleaning

Akron Window Glass Cleaning Co, 7 Federal

Wire Work Manufacturers

The Burger Iron Co, 42 E South
The Ornamental Iron Work Co, 80 E South

Woman's Exchange

Akron Woman's Exchange, 141 S Main

Wood Engravers

The Peerless Stamp & Stencil Co, cor Howard and Market
The Werner Co, cor Union and Perkins

Wood Turners

The Baker-McMillen Co, 17 Bowery
Dietz Lumber Co, cor Case ave and River
Seward G D, 569 S Main
The Star Planing Mill Co, 55 Cherry

Wringer Dealers

Yard C E, 63 S Howard

Y M C A

The Young Men's Christian Assn, cor Main and State

Y W C A

The Young Women's Christian Assn, 128-130 S Main



THE REGULAR OFFICIAL CITY DIRECTORY

is the business man's friend and its publishers have the interests of the public at heart, but the so-called cheap directories and all kindred schemes are of no benefit to a city and should not be encouraged by business men.

HOME MADE CANDY n. y. **EVERY DAY AT THE** Candy Kitchen

THE GLOCK-KORACH CO. LADIES... MISSES and CHILDRENS
READY-TO-WEAR GARMENTS.

1048

AKRON CITY DIRECTORY

The Burch Directory Co.

MEMBER ASSOCIATION AMERICAN DIRECTORY PUBLISHERS

Home Office: 52 N. Main Street, Akron, O.

Compilers and Publishers of

CITY DIRECTORIES

For Ohio—

AKRON

BARBERTON

CANAL DOVER

CANTON

MANSFIELD

MASSILLON

NEW PHILADELPHIA

NILES

STEUBENVILLE

WARREN

YOUNGSTOWN

ZANESVILLE

For Pennsylvania—

BEAVER

BEAVER FALLS

MONACA

NEW BRIGHTON

NEW CASTLE

ROCHESTER

ADVERTISE IN THE CITY DIRECTORY

“IT TOUCHES THE SPOT.”

YOUR CREDIT IS GOOD AT **MAHAFFEY'S** AKRON'S COMPLETE HOME OUTFITTER

THE BURCH DIRECTORY CO'S

Barberton City Directory

1906

MISCELLANEOUS INFORMATION.

CITY OFFICERS

Mayor—James McNamara
Clerk—Geo Davis
Solicitor—C M Karch
Treasurer—E A Miller
Engineer—H W Alcorn
Marshal—D R Fergusson
Chief Fire Dept—J M Royston
Health Officer—B Rodenbaugh
Sanitary Police—J P David

COUNCIL

W A Bryan, B C Chandler H Y
Herman, A W Sample, B C Ross,
Chas Worthen Meets every Mon-
day night in Tracy Block

TRUSTEES OF PUBLIC AFFAIRS

F A Hale, M C Hastings, W S
Mitchell

FIRE DEPARTMENT

J M Royston chief, station No 1
E Baird ave opp Third st

PUBLIC SCHOOLS

Board of Education—C A Carlson
pres, U G High clerk, T J Davies,
Dr H S Davidson, W P Welker, W
M Glasgow supt of schools

High School—Cor N Third and E
Hopocan ave

Baird Ave School—140 W Baird

Rose St School—Rose, between
Wooster and Tuscarawas ave

Hopocan Ave School—cor W Hop-
ocan ave and Moore

Portage School—cor Cornell and
Norton Center road

Riverside School—cor E State and
River st

Central School—cor N Second and
E Hopocan ave

PAROCHIAL SCHOOL

Catholic—*St Augustine School*—
427 N Seventh, in charge Sisters St
Dominc

INCORPORATED COMPANIES

The Akron & Barberton Belt R R
Co, 323 N Bolivar rd, inc 1902

The Alden Rubber Co, near Erie
Depot, inc 1899, capital \$220,000

The Barberton Amusement Co,
208 E Park ave, inc 1906, capital
\$10,000

The Barberton Canning Co, east
of city, inc 1904, capital \$20,000

The Barberton Hardware Co, 108
W Tuscarawas ave, inc 1902, capital
\$20,000

The Barberton Land & Improve-
ment Co, 101 E Tuscarawas ave

The Barberton Savings Bank Co,
123 E Tuscarawas ave, inc 1891, capi-
tal \$50,000

Carrara Paint Co, Bolivar rd, inc
1898

The Clark Fixture & Showcase
Co 402 W Baird ave, inc 1904, capi-
tal \$85,000

Columbia Chemical Co, Wooster
ave, inc (Pa) 1899, capital \$1,000,000

The Diamond Match Co, cor Sec-
ond and Sterling ave

East Barberton Land Co, 101 E
Tuscarawas ave, inc 1903, capital
\$40,000

Hist Mfg Co, 524 W Tuscarawas
ave, inc 1906, capital \$100,000

The HOLLINGER Co, 209 N Second,
inc 1904, capital \$10,000

The Jackson Lumber Co, 172 Hus-
ton inc 1802, capital \$50,000

The Johnson Hardware Co, 434
and 436 N Second, inc 1902, capital
\$50,000

The Norris Club, 314 N Second,
inc 1905

The Paul & Henry Construction
Co, cor Baird ave and Bolivar rd,
inc 1904, capital \$20,000

The People's Savings Bank Co,
217 E Tuscarawas ave, inc 1906, capi-
tal \$50,000

Pittsburgh Valve & Fittings Co, in end of Newell, inc 1902

The Pure Gum Specialty Co, near Erie Depot, inc 1900, capital \$75,000

The Summit Rubber Co, High st, inc 1902, capital \$50,000

The S Weisberger Co, 220 and 222 E Tuscarawas ave, inc 1904

SECRET SOCIETIES

MASONIC

National Lodge No 568 F and AM—Meets 1st and 3d Tuesdays of each month in Tracy Block

ODD FELLOWS

Pharos Lodge No 863—Meets every Thursday evening in McKenna Block

Summit Lodge D of R No 603—Meets alternate Monday evenings in McKenna Block

KNIGHTS OF PYTHIAS

Barberton Lodge No 486—Meets every Tuesday evening in Tracy Blk

MODERN WOODMEN OF AMERICA

Alpha Camp No 3206—Meets every Thursday evening in Cohn Block

KNIGHTS OF THE MACCABEES

Barberton Tent No 114—Meets 2d and last Thursday evenings of each month in Johnson Block

LADIES OF THE MACCABEES

Lake Anna Hive No 104—Meets every Tuesday evening in Johnson Block

IMPROVED ORDER OF RED MEN

Katonka Tribe No 218—Meets every Monday evening in McKenna Block

Pocohontas Council—Meets every Thursday evening in McKenna Block

WOODMEN OF THE WORLD

Magic City Camp No 136—Meets every Friday evening in Johnson Blk

PATHFINDER

Barberton Lodge No 5—Meets 1st and 3d Thursday evenings in McKenna Block

INDEPENDENT ORDER OF FORESTERS

Lodge No 4054—Meets 2d and 4th Wednesday evenings of each month in Johnson Block

CATHOLIC MUTUAL BENEFIT ASSN

Branch 55—Meets every 2d Tuesday evening in St Augustine Hall

B P O ELKS

Barberton Lodge—Meets every Friday evening in McKenna Block

EAGLES

Barberton Aerie No 562—Meets every Wednesday evening in McKenna Block

ANCIENT ORDER OF HIBERNIANS

Barberton Branch—Meets once a month at call of members in St Augustine Hall

JR ORDER UNITED AMERICAN MECHANICS

Daniel Webster Council No 161—Meets every Wednesday evening in Tracy Block

CHURCH DIRECTORY

Baptist Church, services are held in St Paul's Evangelical Church, Rev I H Darnell pastor

Barberton Church of Christ, 717 Cornell, Rev A M Bird pastor

Congregational Church, 1040 Wooster ave, Rev H N Richards pastor

Disciple Church, St Andrew's Mission, McKenna Block

St Mark's Lutheran Church, cor First and E Paige ave, Rev E L T Engers pastor

First M E Church, cor Third and Lake, Rev E S Collier pastor

High St M E, 265 High, Rev M B Mead pastor

Methodist Mission, 111 Range

Presbyterian Church, Schubert & Whigam Block, Rev Alexander Sharp pastor

First Reformed Church, cor First and Hopocan ave, Rev C E Ewing pastor

St Augustine Roman Catholic Church, cor W Seventh and Lake ave, Rev J G Sheffield rector

First U B Church, cor Paige ave and Thurd, Rev J E Comer pastor

St Paul's Evangelical Assn, cor Hopocan ave and Newell, Rev W H Munk pastor

Union Gospel Mission, 701 Cornell,

PUBLIC BUILDINGS AND HALLS

American National Bank Bldg, cor Fourth and Tuscarawas ave

The Barberton Savings Bank Bldg, cor Tuscarawas ave and Thurd

Cohn Block, 223 N Second

Forslev Block, 422 and 424 N 2d

Fowler Block, cor Tuscarawas ave and Sixth

Gonder Block, 345 N Second

Heckman Block, 745 Cornell

Johnson Block, 343 and 436 N 2d

K O T M Hall, Johnson Block

Kessler Block, 213 N Second
 Karshner Flats, cor W Lake ave
 and Eighth

McKenna Block, 103-109 E Tuscarawas ave

Moore Block, 200 and 202 E Tuscarawas ave

O'Toole Building, cor Second and Tuscarawas ave

Sprinkle Block, 222 and 224 E Tuscarawas ave

St Augustine Hall, 427 N Seventh

Stuhldreher Block, 300-304 E Tuscarawas ave

Tracy Block, 104 W Tuscarawas av

Whigman & Schubert Block, cor Tuscarawas ave and Fourth

Worthen Block, 218 E Tuscarawas ave

ASSOCIATION OF American Directory Publishers



W H LEE, President, New Haven

A G WRIGHT, 1st Vice-President, Milwaukee

A V WILLIAMS, 2d Vice-President, Cincinnati

W H BATES, Secretary, 89 Third Ave., New York City

J L HILL, Treasurer, Richmond

Objects of the Association are

First—The interchange of ideas, the improvement of directories, the exchange of experienced employes and the advancement of the directory business in general

Second—To provide protection to the public against fraudulent advertising schemes, which operate under the name of directories, and to drive unprincipled directory publishers out of the business

Third—To provide continuous, permanent and profitable employment to competent and industrious directory canvassers and compilers

Fourth—For the mutual protection and advancement of the established and prospective interests of members

THE BURCH DIRECTORY CO'S

Barberton City Directory

1906

STREET DIRECTORY

BAIRD AVE

(East)

From S Fourth east, 1st south of Tuscarawas ave

☛ NORTH SIDE

- 101 Chandler A E
- 105 Miller W F
- 111 Miller J T
- 113 Sample A W
- 121 Henry A R

N Thud begins

- 207 Cox G W
- 209 Miller D R
- 211 Swinhart S N
- 219 Foust W D

N Second begins

- 317 B Carriage Co

N Bolwar rd begins

Unopened to Van Buren — Maas N

☛ SOUTH SIDE

- 102 Sutton M W
- 106 Veness T B
- 110 Peterson Mrs E M
- 114 Whigam J E
- 118 Quigley E J
- 122 Miller Roofing Co
- Fire Station No 1
- 200 Brotsman F H
- “ Springer S E
- “ Brotsman W H
- 206 Brotsman F H
- 210 Decker S A
- 212 Hawkins R H
- 216 Mills H C
- 222 Starn E J
- 224 Sharpe E V

S Second begins

- 300 Dean J N
- “ Gregerson N
- 306 Aman J
- 318 Paul J

S Bolwar rd begins

BAIRD AVE

(West)

From S Fourth west, 1st south of Tuscarawas ave

☛ NORTH SIDE

- 103 Gardner Dr G E
- 107 Bauhart W C
- 111 Clme R A
- 115 Jessop J
- 119 Hixson J F
- 123 Vaughan S
- 127 Farrar C L
- 131 Bauhart J H
- 135 Ferguson B F
- 139 Bunt G A

N Fifth begins

- 201 Snyder J D
- 207 Kusse J H
- 209 Hout B R
- 213 Wilford C M
- 215 Curley J H
- 219 Fhckinger H

N Sixth begins

- 301 Heath S J
- 305 Brown L G
- 309 Collier T
- 313 Foust F J
- 317 Cranz G D
- 321 Wolf Mrs M E
- 325 Evans J B

N Seventh begins

- 401 Morgan E
- 405 Tawney Mrs A
- 409 Seaver E L
- 411 Bricker D
- 415 Beal J
- 417 Lutz C G
- 421 Frank J C
- 425 Sullivan Mrs C

N Eighth begins

- 521 McCleary M G
- 527 Wyer D
- “ Leppla C H

N Ninth begins

- 601-9 Baysinger J W

☛ SOUTH SIDE

- 100 Edwards T
- 106 Deibel J C
- 110 Rife Miss S
- 114 Alexander W S
- 140 Baird Ave School

S Fifth begins

- 200 Hublinger A A
- 204 Joy W S
- 208 Deegan Mrs A
- 212 Stender M H
- 214 Miller E A
- 218 MacQuigg W R

S Sixth begins

- 302 Yemiker J
- 306 Lowther S J
- 310 Gonser E
- 314 Hobson R
- 318 Doxey G H
- 322 Seifert C H
- 326 Hardgrove W R

S Seventh begins

- 402 Clark F & S Co
- Gas Co Work Shop

S Ninth begins

- 602 Sykora C
- 608 Perry A
- 616 Wallace W A

Range begins

Wooster ave begins

BELL

From Snyder ave south, 1st east of Elm

☛ EAST SIDE

- Bowersock G A
- Sauber J
- Baysinger H
- Kramer M
- Croft J
- Wilson L

HORSE SUPPLIES • AKRON CARRIAGE & IMPLEMENT CO.

67-71 WEST MARKET STREET.

Bell

STREET DIRECTORY

Burt

1053

WEST SIDE
 — Dreese E E
 — Daiger W J
 — Miles J M

BETZ

From Wooster av north,
 1st west of Rose

EAST SIDE

Tuscarawas av intersects

201 Chemin P E
 " Buhlert G M
 205 Zook J F
 209 Roth C L
 219 Vacant
 221 Vacant
 223 Long C W
 225 Smith B P
 227 Dotka A

WEST SIDE

116 Troca J
 " Seitz L
 118 Buchanan P D
 120 Downs E H
 124 Gibson W
 128 Miller E Y
 — Stanger J
 — Vacant
 — Vacant

Liberty begins

Columbia begins

Highland ave begins

Tuscarawas av intersects

200 Dice M M
 206 Frase I M
 210 Genet W
 220 Humbert C J

Reuben begins

James begins

BOLIVAR ROAD

(North)

From end E Baird av
 north to Hopocan ave

EAST SIDE

— Paul & Henry
 " Paul & Henry C Co

E Tuscarawas ave intersects

321 American S P Co

" N O Ry Co

" Akron & B B Ry Co

E Lake ave intersects

501 Vacant

503 American D T Co
 507 Barberton News
 513 Harris J R
 519 Harris S E
 523 Richards L C

National ave begins

535 Parsons D J

539 Parsons T E

Cornell begins

WEST SIDE

E Tuscarawas ave intersects

E Park ave ends

126 Kotinitch M

138 Van Sweringen Miss

E Paige ave ends

406 Moloney Mrs E

" Purcell L B

414 Moloney F J

416 Vacant

420 Kramer Mrs T

424 Gobash M

" Szokass A

428 Tormski F

432 Dormush Mrs U

" Munz F

436 Justin F

E Lake ave ends

506 Bregantic C

" Mack F

508 Star Liquor Co

" Obradoo Z

510 Bucsko J

" Goga G

" Kohler S

" Barno M

512 Sproch W

514 Lusyak G

" Brna J

" Chimrock P

" rear Sabo M

516 Barto F

" rear Lajos G

526 Beserminski M

534 Zachar F

" Eszo F

540 Lowe J D

E Hopocan ave ends

BOLIVAR ROAD

(South)

From end of E Baird av
 south to S Second

— Vacant

BRADY AVE

(East)

From 927 N Fourth east

N Third intersects

Castle ave ends

308 Memdam M

BRADY AVE

(West)

From 930 N Fourth west

110 Dermish J

136 Vacant

— Frankoski F

BROWN

From 733 Cornell east to

Ohio Canal

NORTH SIDE

123 Vacant

127 Lyttle L H

133 Witwer I

135 Snyder O F

137 Snyder J H

145 Wernitz F E

153 Marker M R

" Witwer C

SOUTH SIDE

108 Baughman H E

114 Baughman C

120 Hoch A H

128 Rose C

136 Vacant

136 1/2 Arnold W G

138 Reichard T

" Baughman F C

142 Rasor H F

146 Nicodemus J C

148 Stevens J N

152 Nicodemus J Q

BURT

From 316 High west

NORTH SIDE

— Baughman L W

— Stiles E S

— Peet S E

SOUTH SIDE

114 Gouler S E

120 Howenstine J W

CARTER AVE

From Perry ave north,

Grandview Allotment

THE MUTUAL BENEFIT IS THE POLICY HOLDER'S COMPANY

CASSELL AVE

East of city

☛ NORTH SIDE

- Takacs Mrs R
- Senley J
- rear Carns W D
- Vacant
- Vacant
- Arnold E W

☛ SOUTH SIDE

- Harring W
- Parsons O F
- Patterson D G
- Schaaaf P R
- Hayhurst C C

CASTLE AVE

From south of E Baird
ave north, 1st west of
Newell

☛ EAST SIDE

- 717 Hamm K
- “ Leopold J
- 721 Vorek P
- 723 Sztcozik M
- 727 Cizmadija J

☛ WEST SIDE

- 718 Copley D E

CENTER

From Wooster av north,
1st west of Mulberry

☛ EAST SIDE

- 119 Green Mrs B
- 127 Barrickman C J
- 135 Miller T C
- 139 Henderson Mrs M
- 143 Nuber F
- 145 Swigert J H
- 147 Flood E
- 159 Jordan W J
- 161 Vacant
- 165 Ingold W A
- 169 Bachtell C

Tuscarawas av intersects

- 205 Warlinski A
- 209 Vargo J
- 211 Kolowchic J
- 213 Pietro G
- 215 Kern M
- 217 Burkowski J
- 221 Vacant
- 223 Birk J
- Gabler A
- Vacant

Shanon ave intersects

- 313 Wagoner G J
- 319 Cooper Mrs M
- 335 Sisson L D
- 339 Glauser V W
- 341 Baughman L
- 349 Stark deF
- Basyinger C W
- Edwards W F
- 369 Weaver H M

☛ WEST SIDE

- 116 Gardner J H
- 124 Kelley W E
- 130 Myers S
- 136 Nelson N
- 140 Morthland J J
- 144 Jones I A
- 150 Boley M S
- 152 Koehn H
- 158 Fogle J J
- 162 Purcell A P
- 166 Vacant
- 172 Huth F
- 176 Clouse H W

Tuscarawas av intersects

- 214 Vacant
- 218 Vacant

Shannon ave intersects

- 338 Morse F
- 340 Vacant
- 374 Boyer A L

Hopocan ave intersects

- 400 Daly H D
- Blair M J

CHISNELL

From Wooster ave north,
1st west of Betz

☛ EAST SIDE

- 139 Kiser C M
- 167 Wernz J
- “ rear Korn A

☛ WEST SIDE

- 120 Chisnell J O
- 128 Ayers W B
- 134 Millhoff W A
- 138 Jennings Mrs J
- 144 Hardgrove J E
- 174 Beal W

Liberty begins

COLUMBIA

From Betz west, north
of Wooster ave

- 117 Vacant

119 Geroux O

- Schmutzler C G
- Browning J M

Chisnell intersects

- 214 Hibbs H
- Krashocortz H M
- Miller H W

COLUMBIA CT

From 926 Wooster ave
south

- 152 Hudson L G
- 156 Burtner J C
- 160 Barkley T
- 164 Briesemaister J
- 170 Humbel H F
- 174 Lovett H C
- 180 Dasef A W
- Windecker C N
- Galt H A
- Columbia C Co

CORNELL

From junction of Boli-
var rd and Hopocan ave
northerly

☛ EAST SIDE

- 603 Berlein W
- “ Berlein J W
- 609 Hublinger M
- 611 Kanavel L M
- 611½ Sowla M
- “ Rees J
- 613 Vacant
- 615 Horwat L
- “ Melavia N
- “ Neposkia M
- 621 Fergusson W J

Hus on begins

- 701 Union G Mission
- 717 Church of Christ
- 723 Liggert L W
- 727 Fergusson R C
- 733 Vacant
- 735 Biddle J A
- “ Hites G L
- 737 Baughman Mrs M C
- 739 Treap H T
- 739 Heckman D C
- 741 Chisnell J
- 743 Vacant
- “ Carpenter Mrs C
- “ Chisnell J
- 745 Dutt F S & Co
- 749 Roberts H E

753 Hartzell J
Brown begins
807 Barnett R
817 Vacant
927 Am Straw B Co
Erie R R
1031 Davis Mrs E
1037 Davis S F
1045 Bechler Mrs A J
1051 Chamberlin W H
1057 Rasor Mrs A
1065 Wolf W A
" Kunkler C
1103 New Portage P O
" Rudd C
" Witters D
" Adams Mrs L
" Bell Y
1119 Vacant
High begins
West Side
600 Vacant
" Ferguson & Ling
" Ferguson H W
602 Ferguson F J
606 Haidin & Vuckovich
608 Stauffer G B
" Cunningham Mrs E
610 Grick L
" Swinhart E
612 Snyder E C
" Callahan B J
614 Vacant
616 Smajic C
620 Rozta G
626 Hiss R S
632 Rothrock Mrs A M
634 Vacant
638 Serjak F
Sylvester begins
700 Whigam J E
718 Snyder E C
722 Engelhardt J N
728 Blinn J
Norman begins
802 Heckman D C
806 Cook G L
814 Wernitz E
822 Triumphour W L
830 Schumacher C P
834 Snyder J J
840 Gaugler H S
844 Lemmon W E
848 Steese I E
854 Witner W A
858 Gottwalt O H

674 Van Hyning N
896 Witwer A
900 Seese J B
906 Bosh T
916 Anderson G P
Erie R R
1068 Davis T J
1072 Kunz A F
Norton Center rd begins
1108 Hunsberger C H

CREEDMOOR AV

(East)
From 803 N Fourth east
North Side
107 Rasor F S
South Side
102 Hauser H
106 Croskey B L
" Shindel S A
108 Amstutz A
114 Patterson T L
118 Forwood W L
120 Kiehl Mrs M

CREEDMOOR AV

(West)
From 800 N Fourth west
North Side
123 Warner C F
127 Bittaker O P
131 Wallace C
137 Lightfoot F L
139 McBride Mrs L A
N Fifth intersects
201 Smok F
207 Perry L
211 Ribelin G D
219 Diendorf B F
221 Stine J W
223 Vacant
South Side
102 Baker J
106 Comer Rev J E
112 Baker J
114 Snodgrass F R
118 Koppes E G
122 Kunkler C F
140 Cook G L
N Fifth intersects
200 Beal G W
202 Yager E
" Breunstuhl I B
208 Moore B C
212 Miller Mrs M

DIAMOND AVE

From S Fourth east, 1st
south of Stirling ave
North Side
107 Endinger Mrs B
" Wilstermann C H
109 Houser H W
115 Snyder E G
119 Benadum E G
123 Hawkes J H
127 Palmer R E
135 White W A
South Side
110 Teizlaff A P
114 Glesmer A H
118 Vacant
126 Vacant
130 Palmer W N
S Second intersects
208 Flockinger E
212 Crawford R D
216 Doll W A
220 Lance C W

EIGHTH

(North)
From 425 W Baird ave
north
East Side
113 Baker E F
117 Oyler J B
" Johnston W F
Tuscarawas av intersects
201 Evans C I
205 Ieppa W
209 Bricker Mrs M A
213 Haneline C A
" Hunsicker N
217 Cherryholmes F E
" Podpecnik J
221 McCloskie Mrs H
Park ave intersects
311 Boden W L
317 Egbert H H
319 Clay M F
329 Auburger L
333 Reagle F
" Fyestone E J
335 Nathans I L
Paige ave intersects
409 Kirby N G
411 Vacant
415 French C A
417 Vacant
419 Irripp D A

THE GLOCK-KORACH CO. CLOAKS SUITS, SKIRTS WAISTS HOSIERY, GLOVES, CORSETS, UNDERWEAR, INFANTS WEAR, ETC

1056 Eighth North STREET DIRECTORY First

421 Preston G
425 Bucher C F
427 Barber G
Lake intersects
511 Barrett E E
519 Meehan F
WEST SIDE
104 Simon E
103 Harris G H
112 Seifert G
116 Butler W
Tuscarawas av intersects
202 Vacant
206 Vacant
210 Jacobson C
214 Blue C
218 Lewis S V
222 Cooper J
Park ave intersects
306 Ething W E
310 Ehrbright J G
312 Oyler E
316 Janskosky J M
320 Baughman N E
322-24 Grigsby C P & Br
326 Vacant
328 Wertz H H
332 Ething Coal & I Co
336 Stough W E
342 Amstutz F R
346 Poole C R
Paige ave intersects
406 Miller L
410 Vacant
412 Vacant
416 Vacant
420 Vacant
422 Vacant
424 Vacant
428 Williams H I
432 Sidmore B
436 Enright W E
Lake intersects
502 Ieitner G
506 Hermann A H
510 Bushnell O J
514 Dillworth C M
516 Dillworth T B
" rear Dillworth W C
520 Slavs
526 Mussler F
528 Vacant
530 Vacant

ELM
From Snyder ave south
EAST SIDE
— Snyder S
— Welsh P
— Niogus J
— Slavs
— Leser P
— Lozier P
— Vacant
— Snyder E R
— Jennings S
WEST SIDE
— Sillij G
— Smilek M
— Cadden T E
— Koser Mrs M
— Ulrich N J
— Tritt W W
— Strobel P B
— Weaver N D
— Kostenbader F T
— Derhammer J H
" rear Oberlin J
— Massonia G
— Snyder W F
— Butos J

ERIE
From junction of Cornell
and High, along Erie
Railroad
— Witters D
— Rohler Mrs M E
— Oberlin L L
" Roberts E
— Swigart W H
162 McCarty J P
— Ries C C
— Ries W H
" Hushour J
232 Everett C G
236 Fast C
240 Bell W T
244 Bell S H
246 Berry Mrs J
248 Mansfield J E
256 Vacant
260 Clouser W B
286 Eby Mrs C
294 Hammar J D
302 Limbaugh H F
310 Ewing J
314 Grubb E W

FIFTH
(North)
From 139 W Baird ave
north
EAST SIDE
Park ave intersects
Unopened to Lake ave
511 Carman L C
517 Fergusson D R
521 Woolsey F H
527 Kitzmiller J W
531 Forney H H
535 Firth H B
Creedmoor ave intersects
811 Krashovitz J
WEST SIDE
112 Miller C M
Park ave intersects
Unopened to Lake ave
516 Schneider A E
522 Corbett J
Hopocan ave intersects
610 Ragler J R
624 Heis D C
626 Conrad W M
628 Collier Rev E S
Holmes ave intersects
702 Parker R H
706 Weatherford J F
712 Goss J J
714 Swinhart Mrs M
716 Judge J
Creedmoor ave intersects
Erie Railroad
— Alden R Co

FIRST
From 321 E Park ave
north to Hopocan ave
EAST SIDE
325 Vacant
335 Bunnell Mrs M A
337 Slough J M
341 Livingston J W
345 Gavin Mrs M L
E Paige ave intersects
403 Mackey E
411 O'Brien W F
413 Watson F J
417 Searles W J
429 Stauffer A H
E Lake ave intersects
503 Hublinger M
505 Rudy Mrs M
511 Baughman J C

WE WILL TREAT YOU HONORABLY AND ENDEAVOR TO PLEASE YOU MAHAFFEY

PATENTS, WILCOX, PARSONS & BURCH

40-44 Central Savings & Trust Building

First STREET DIRECTORY Fourth South 1057

513 Cory N S
 517 Donnelly T
 523 Teeple O P
 527 Earnsberger Mrs M
 529 Falor A L
 WEST SIDE
 308 McCoy Mrs C
 312 Osburn H W
 316 Stall Mrs J
 324 Humphrey A
 328 Ball J
 Leonard W A
 332 Carr P
 338 Wilbur A E
 — Lutheran Church
E Paige ave intersects
 406 McMams C L
 412 Bowers W S
 418 Johnson W M
 420 Shafer B D
 426 Deutsch J
 430 Willemis F
 432 Chandler B C
 436 Edwards W G
E Lake ave intersects
 500 Wood A J
 506 Griswold R E
 508 Luce F J
 514 Miller J D
 516 Holmes H N
 522 Alt P
 526 Johnson B E
 528 Barnes J F
 532 Mackey W W
 534 Weller F M

FORD AVE

From S Fourth west, 1st south of Baird ave

NORTH SIDE

101 Noe L
 105 Dolfen A G
 111 Kelley J J
 115 Kemmerer F A
 119 Parks Mrs E
 123 Kemmerer C
 125 Perren Mrs M
 131 Davis G R
 133 Plymsser Mrs M A
 137 Kinney J F
S Fifth intersects
 201 Kilgore Mrs A L
 203 Scott Mrs A M
 207 Buckmaster W E
 211 Snyder J F
 215 Gentner A

219 Stewart J A
 223 Adams R
 227 Irtichler M
 231 White F
 SOUTH SIDE
 100 Heyl C H
 106 Heyl W H
 110 Mulligan Mrs M
 114 Goodall F
 118 Riley F A
 122 Smith Mrs K
 " rear Smith N
 126 Mitchell W
 130 Davis L N
 134 Maurer A
 138 Holvey Mrs N
S Fifth intersects
 200 Starry A
 204 Bales J S
 206 Kramer A
 210 Riley J H
 218 Smith W J
 222 Burke J J
 226 Christensen C
 230 Wowra T
 " Burke D
 234 Cunningham Mrs H
 Zepp Miss A
 238 Mehrle Mrs M A
 242 Tallman Mrs E J
 " Woodruff Mrs S
 244 Feazel Mrs H

FOURTH

(North)

From Baird ave north to corporation limits

EAST SIDE

113 Chandler A E
E Tusc ave begins
E Park ave begins
E Lake ave begins
 515 Roberts H A
 519 Herman H
 523 Worthen E A
 525 Watters W I
E Hopocan ave begins
E Holmes ave begins
 707 Ebrite G D
 711 Crumley W M
E Creedmoor ave begins
 803-7 Messner R A
 809 Vacant
 813 Whitney T
 " Drilhen J B

815 Vacant
 " Drilhen Mrs A
 817 Goudy H C
 " rear Slavs
 819 Dorland Z E
 823 Hershey F
 Erie Railroad
 901 Schott M J
 909 Lay Mrs A R
 913 Eckroate L P
 917 McIlvain E
 921 Cunningham M O
 925 Vacant
 927 Pitts S

E Brady ave begins

1105 Vincent V
 " Doan C E
 1109 Marsh L P
 " Hickey Mrs S
 1113 Gardner A E
 1117 Vacant
 1121 Wanner I
 1125 Brooks R R
 1129 Hundley E
 1133 Cross F R
 1137 Carrier A R

WEST SIDE

103 Gardner Dr G E
Park ave intersects
 520 Bryan W A
 526 Wilson C D
Creedmoor ave intersects
 — Erie Depot
Moore ave begins
 1014 Zusig H
 1018 Capp A
 1024 Hollar W C
W Brady ave begins
 1102 Dull F E G
 1106 Hayes W E
 1110 Miller N M
 — Vacant
 1218 Riche P
Harrington ave begins

FOURTH

(South)

From Baird ave south
Ford ave begins
E Stirling ave begins
 311 Bricker A L
 317 Arthur S
 319 Arthur A
Diamond ave begins

BAR PUMPS AND SUPPLIES BUCKEYE SUPPLY HOUSE

FREDERICK
From Wooster av north,
1st west of Chisnell

EAST SIDE

- 135 Smith E S
- 147 Christopher J
- 159 Bloch Mrs A

WEST SIDE

- 110 Hackenberg A
- 118 Hackenberg J D
- 124 Gorsuch J E
- 128 Holderbaum E E
- 140 Riley A
- 164 Latham J D
- 170 Weaver J

FREDERICK CT

From 1396 Wooster ave south

- 123 Guncheon F
- 133 Boyer J R
- Schmidt Mrs M

FRITZ

From end of Mack south

- 101 Treap S
- McMullen F N
- 103 Young U J
- 111 Garrett C Q
- 117 Armacost J M
- 106 Kelley Mrs M J

GARFIELD AVE

From Wooster ave south west of city limits

- Keith A
- Winkleman J

GLENN

From High ext west

- Porter F D

HALL AVE

From Perry ave north, Grandview Allotment

- 158 Egbert N H
- Knaebel J
- Hout G D

HARRINGTON AVE

From N Fourth west, 3d north of Erie Railroad

- 114 Wertz E J

HIGH

From north end of Cornell northerly

EAST SIDE

Erie begins

- 101 Vacant
- 131 McNamara J
- 135 Davies T J
- 139 Rohland C B
- 143 Ling N
- 149 Durant G F
- 153 Wagner Mrs W
- 159 Royston J M
- 161 Smith J L
- 165 Fink Bros
- 167 Fink D A
- Beitell J E
- 177 Walsh M
- 185 Eby Mrs M M
- 197 Snyder J A
- S S Greenhouses
- 203 Eby H E
- 203 1/2 Smith H B
- Ramus F
- 205 Vacant
- 207 Moore J F
- 225 Jackson H
- Jones G W
- 227 Shelly M P
- 235 Woodburn M W
- 237 Moore J F
- 241 Ling L
- Guthrie D L
- 249 Retner P H
- 253 Manley C S
- 255 Snyder H W
- rear Wery G U
- 265 M E Church
- 269 Seb W
- 273 Lautzenheiser D
- 285 Heintz J C
- 289 Vacant
- 295 Henline Mrs C
- 309 Robison W F
- 315 McNamara P
- 331 Vacant

E State begins

- Barberton A S Co
- Peoples C & F Co
- Summit R Co
- Vacant
- Aluminum F Co
- Kuhn J
- Lehmann Mrs S
- Ashbaugh J H

- Swartz W H
- Riemenschneider J
- Usner W

Lakewood begins

WEST SIDE

- 124 Vacant
- 128 Swigert C E
- Burgner O A
- 130 Vacant
- Mack begins
- 204 Davis J R
- 208 Burgner Mrs L I
- 216 Vacant
- 220 Snyder A D
- 224 Heller A A
- 226 Snyder H A
- 230 Blinn J A
- 234 Vacant
- 238 Beitell W J
- rear Beitell J A
- 244 Hunsberger T
- 250 Fariss W
- 256 Rodenbaugh J C
- Keller begins
- 272 Knisely Mrs C
- 280 Bowman S H
- 284 Garman C
- 286 Dutton H E
- Parmalee Miss E
- 292 Davis G
- 298 Anderson W O
- 310 Semler O O
- 316 Koons W W
- Phillips F P
- Burt begins
- 400 Blocker M
- 328 Elliott J F
- 334 Mead Rev M B
- Portage begins
- 500 Johns J J
- W State begins
- Hillier W H
- Porter F D
- Snyder R E
- Lane H D
- Ferguson C R
- Kreighbaum J W
- Bergdorf G G
- Mott J
- May begins
- Snyder C M
- Pontious W H
- Albright Q
- Maynard C D
- Rizer D C
- Rizer J W

CALL FOR **BURKHARDT'S BEER** IT'S GUARANTEED PURE
Our Motto: Age, Strength, Purity

HARPER DRUG CO. Hustlers for Business

8 E. MARKET AND 59 S HOWARD STS

High

STREET DIRECTORY Hopocan Ave W 1059

- Kline K K
- Carpenter H

Glenn begins
Oakwood begins

- Romig A H
- Romig C N
- Romig I

HIGHLAND AVE

From Betz west north
of Wooster ave,
120 Vacant
- Vacant
207 Mertz P
212 Hickstead C
- Sherwin W A

HIRAM

From end of W State
south

- Romig G W
- Warner H J
- Snyder M A
- Snyder F

Summit ave intersects
- Brugler J H

HOLMES AVE

(East)

From 707 N Fourth,
east to N Thrd
109 Anderson B A
113 Patterson T C

HOLMES AVE

(West)

From N Fourth west 1st
north of Hopocan ave

 NORTH SIDE

Unopened to Fifth

- 211 Wait T H
- Sixth intersects*
- 301 Stroh F W
- 305 Miller S C
- 309 Miller F L
- 313 Speck E H
- 317-23 Stroh & Millis

 SOUTH SIDE

- 208 Miller C H
- Sixth intersects*
- 310 Stauffer W A
- 314 Hyatt Mrs S E

HOPOCAN AVE

(East)

From 525 N Fourth east
to Bolivar rd

 NORTH SIDE

- 101 Swigart L S
- 107 Snyder E A
- 111 Konz J A
- 113 Barns F E
- 115 Vacant
- 117 Vacant
- 121 Smoyer L K

N Thrd intersects

- 201 Sims N
- 202 Roth C C
- 203 Vacant
- 205 Vacant
- 207 Vacant
- 209 Vacant

- 211 George W E
- 213 Helbling C T
- 215 Weiler J A
- 217 Sperra W E
- 219 Barron B W

Wunderlich ave begins

- 309 Davidson Dr H S
- 311 Turney W A
- 313 Powers E M

Newell begins

- 413-15 Irish G W
- 415 Vacant
- 423 Comp D E

Pfeffer begins

- 443 Klotsbucher J
- " Istvan J
- 445 Vacant

 SOUTH SIDE

- 102 Stephan J W
- 104 Rowe E P
- 108 Woodland Miss M
- 110 Hoagland J C
- 112 Witwer E
- 116 Gifford B J

N Thrd intersects

- High School
- Central School
- N Second ends*
- 316 Wild C S

First ends

- First Ref Church
- 412 Ewing Rev C E

HOPOCAN AVE

(West)

From 530 N Fourth west

 NORTH SIDE

Fifth intersects

- 203 Blackwell E R
- " Whisler G P
- 205 Daily M S
- 209 Ingram W
- 211 Holm L A
- 217 Porter W M
- 221 Auck W H

Sixth intersects

- 315 Keck C L
- 317 Millisor F
- 319 Vacant

Seventh intersects

- 423 Michnyak D
- 503 Baughman Mrs M F
- 509 McCartney O A
- 511 McCartney S J

Mulberry intersects

- 601 Cutter H M

Center intersects

- Houk A
- Ecaubert Mrs B
- Middleton F D
- Houk E J
- 731 Saurer H E

- Vacant
- Vacant

- 763 Cady W J

- 767 Lampher W
- Witschey B F
- Marshall R G

 SOUTH SIDE

- 100 Boughton W G
- 104 Speck S S
- 108 Barnes Rev J S
- 110 Hines H T
- 112 Wampler J J
- 118 Hunsinger F
- 120 Smith G N
- 122 Patterson C C
- 124 Vacant
- 126 Vacant

Fifth intersects

- 202 Koonce W C
- 206 Gottwalt H B
- 210 Race Mrs M

Sixth intersects

- 312 O'Toole T
- 316 Vacant
- 320 Lytle J L
- 322 Surgeant J F
- 324 Carrier J

Seventh intersects

Eighth ends

- 502 Crane P

EVANS BLDG. & LOAN ASSN. 5% PAID ON STOCK
COR. MILL AND HOWARD

I HAVE HAD 25 YEARS OF PLEASURE SERVING THE PEOPLE **E. J. ALDERFER** WHOLESALE AND RETAIL

1060 Hopocan Ave W STREET DIRECTORY

Lucas

Mulberry intersects
606 Therry G E
612 Schumacher F
Center intersects
Melvin ends
Moore ends
Rose ends
James ends
1108 Wombold D
" Frase J A
" rear Specht Mrs C
" rear Burckhart C
1116 Marshall L
— Coddington A J

HUNSBERGER AVE

From north end Cornell north to High

HUSTON

From 621 Cornell east

☛ NORTH SIDE
129 Melas M
131 Gecks M
135 Hoch O F
143 Curren J
147 Bristo M
153 Jauger M
161 Siegfried Mrs M
165 Durant C R
173 Porter W F
Railroad
— Calvert R P
— Speck R P
☛ SOUTH SIDE
110 Bick A J
114 rear Zurby P
118 Murphy C
124 Dilworth J R
130 Gemind G J
136 Falor F L
144 Critchfield M
" rear Joanowitch S
150 Millhoff R E
156 Weyrick S H
162 Dingey J J
166 Musick M
168 Vacant
172 Jackson Lumber Co
Railroads
— Kares M
Ohio Canal
— Vacant

IRISH AVE

From 621 Newell east to Pfeiffer, 1st north of Hopocan ave
413 Wingerter H
415 Baker Mrs E
419 Canterbury J R

JAMES

From north end of Betz north to Hopocan ave
245 Vacant
247 Whirlledge J
Shannon ave intersects
— Vacant
— Vacant
— Turner A
— Krantz T
— Grazovitz A

KELLER

From 256 High west
— Kunkler E T

LAKE AVE

From N Fourth east to Bolivar rd, 1st north to Paige ave
109 Davidson I C
113 Hoffman S H
119 Moore A A
N Third intersects
N Second intersects
305 Keck J

LAKE AVE

(West)
From N Fourth west, 1st north of Lake Anna
☛ NORTH SIDE
103 Fowler R P
107 Davies T J
111 Everhard O D
115 Frase H B
119 Karshner G E
123 Tracy J W
N Fifth intersects
203 Jackson A
209 Hastings M
211 Craig R A
217 Fritz H A
Sixth intersects
Seventh intersects
407 Vacant

409 Hunsberger E S
411 Vacant
413 Vacant
415 Vacant
417 Vacant
419 Vacant
421 Vacant
423 Baughman W C

Eighth intersects

509 Vacant
511 George A
513 McGuire Mrs E
☛ SOUTH SIDE
N Seventh intersects
410 Propts F
412 Waltz H
" Young W A
416 Petrie W P
420 Vacant

N Eighth intersects

508 Scholl G H
510 Bricker W F
512 Reynolds E L

LAKWOOD AV

From High ext east
— Ackerman A B

LIBERTY

From Chisnell west
— Chisnell C H

LLOYD AVE

From Norton Center rd north, 1st west of Fritz
Summit ave begins
— Hutson L C

LUCAS

From 631 Newell east to Sylvester
☛ NORTH SIDE
403 Saurer P S
411 Evans Mrs M
419 Pfeil C B
425 Frey G F
429 McConnaughy J H
433 Smell J B
437 Snyder J S
445 Parker C L
☛ SOUTH SIDE
412 Braucher H H
416 Humbert F

THE KIRK CO. LEADERS IN FINE FURNITURE 25 AND 27 S. HOWARD ST.

FARM IMPLEMENTS OF EVERY DESCRIPTION • AKRON CARRIAGE & IMPLEMENT CO.
 67-71 WEST MARKET STREET

Mack STREET DIRECTORY Mulberry 1061

MACK
 From 204 High west to Fritz
 108 Kraus J A
Fritz begins

MELVIN
 From Wooster av north 1st west of Center
EAST SIDE
 117 Vacant
 119 Pavlic T
 127 Flachron F
 " Soulier F
 133 Neutz H
 141 Zimmerman C C
 145 Porter F
 " Coyne M
 167 Harbaugh J H
 171 Johns C H
 175 Paul J
Tuscarawas av intersects
 225 Vacant
 247 Dilsky A J
 " Geriak J

Shannon ave intersects
 315 Ray J G
 321 Vacant
 327 Houk C W
 335 Goda P
 369 Vacant
 375 Fick J

WEST SIDE
 124 Hall J C
 128 Hall T A
 132 McEwen R S
 138 Zook Mrs C
 142 Boley G M
 146 Weston G W
 150 Mowery H R
 154 Pullman L W
 156 Eberhardt D S
 160 Cole Mrs A
 162 Turner P W
 168 Richards Rev H A N
 174 Karshner W A
 " Aldenderfer N O
 178 Clark H B
 182 Wolfe G S
 188 Rodrick G W
Tuscarawas av intersects
 224 Warner S P
 230 Wickersham W W
 240 Addis E F
 244 Vacant

Shannon ave intersects
 306 Vacant
 310 Zema N
 312 Wcbster H T
 318 Vacant
 320 Hoyt F D
 326 Vacant
 336 Hout J B
 342 Daly Mrs O
 350 Hodges W S
 356 Fuhrman C E
 370 Etling A
 374 Etling B O

MOORE
 From Wooster av north, 1st west of Melvin
EAST SIDE
 113 Snyder D
 131 Mowrer E P
 141 Brubaker I
 145 Kurtz A
 171 Long H H
 177 Lower S W
 185 Weatherby C J
 189 Vacant
 191 Vacant
 195 Vacant

Tuscarawas av intersects
 201 Caswell F J
 207 Forney J C
 211 Dunphy P J
 215 Vacant
 223 Sponsler W C
 227 Swisher M J
 231 Amiot E D
 235 Johns W D
 239 Franks J W
 243 Bringard F

Shannon ave intersects
 325 Unger J
 " Shelly N B
 361 Fuhrman D M
 365 Friedt J H
 369 Vacant
 " School House
WEST SIDE
 132 Heaston W
 136 Vacant
 140 Hollinger W L
 144 Fisher O H
 154 Beugrand Mrs R H
 158 Watkins L A
 164 Lowry W P
 170 Schwartz C
 174 Eberhart S B

180 Burns F
 190 Carbaugh C C
 194 Ries C E
Tuscarawas av intersects
 200 Faber Mrs J
 216 Vacant
 228 DeLong D
 232 Machinski S
 236 Shafer C
 240 Rockwell W C
 244 Hollinger J H
 248 Kopelovitz S
Shannon ave intersects
 324 McCulloch J
 " Snyder G H

MOORE AVE
 From N Fourth west, 1st north of Erie Railroad
 101 Goudy S
 111 Cole R J
 113 Rehm W
 119 Shanklin E
 121 Bott O G
 123 O'Brien F

MORGAN
 From end Keller south-west
 — Haer L J

MT PLEASANT
 From Tuscarawas av north at west city limits
 — Betz J D

MULBERRY
 From Wooster av north, 1st west of Ninth
EAST SIDE
Tuscarawas av intersects
 — 201 Meyers C
 — Horrocks F
Shannon ave intersects
 317 Dalzell P
 — Wilson O D
 — Kline H
WEST SIDE
 114 Vacant
 116 Weaver Mrs M
 118 Viberg G L
 122 McEwen C C
 124 Armstrong W F
 128 Harrington A
 162 Collier A

Mutual Benefit "So Eminently Successful in Management"—Spectator, 1906
 "A Standard of Merit in Life Insurance"—Ins Critic, 1906
 "No Stronger or Better Managed Company"—Ins Record, 1906

CHINA FANCY AND STOCK GOODS B. L. DODGE 24 AND 26 SOUTH HOWARD STREET

1062

Mulberry

STREET DIRECTORY

Norman

Tuscarawas av intersects

- 228 Vacant
- 230 Sesicz M
- 234 Sleitner F
- " Korn A
- 236 Zurga F
- 240 Vacant
- 242 Czuhaji Y S
- 244 Buttos A

Shannon ave intersects

- Hoover J E
- Lorenz C
- Ward G D
- Potko F
- Masauer J
- Becker J
- Jastrab J
- 358 Long D I
- 364 Horn T C

NATIONAL AVE

From 523 N Bolivar rd east to C A & C Ry

NORTH SIDE

- 113 Mackey Mrs C
- 117 Vacant
- 123 Macci M
- 129 Santa M
- 133 Souchi J
- 137 Haradisch M
- 143 Borcheck M
- 147 Schando M
- 153 Emmer P
- 159 Peaffott N
- 163 Chissner P
- 167 Sabo M
- 173 Kositch A
- 177 Monitch M

SOUTH SIDE

- 108 Schermerhorn M I
- 112 Kindle A
- 118 Williams Mrs J
- 122 Bevington D
- 128 Laudenhach A
- 132 Nemt S
- 138 Hordnach M
- 142 Drushinoch S
- 148 Golowish G
- 152 Duboska J
- 158 Plama M

NEW

From Portage north, 1st west of High
— Schumacher W C

NEWELL

From E Hopocan ave north to Erie R R, 1st east of Wunderlich ave

EAST SIDE

- St Paul's Evan Assn
- 607 Miller J G
- 611 Mong J C
- 615 Knopenberger J
- 617 Wells S
- Irish ave begins*
- 621 Irish G W
- 625 Wagner E V
- Lucas begins*
- 643 Vacant
- 647 Bert G T
- 649 Bohl E R
- 653 Metcalf M
- 659 Barnard C E
- 665 Vincent Mrs F B
- 669 Miller H S

Van begins

- Erie R R
- Pitts V & F Co

WEST SIDE

- 608 Sauder B F
- Davis A C
- 614 Carlisle C E
- 618 Williams L E
- 624 Jennings H C
- 630 Heis G E
- 638 Asdale J
- 642 Ulm J E
- 650 Bristen J J
- 652 Stauffer H A
- 656 Ruff W
- 664 Anderson C F
- 668 Stauffer S
- 676 Snyder S
- 682 Miller A H
- 688 Laurik J
- 694 Macko G
- " Markoff D
- 698 Rahotana A
- Erie Railroad
- 706 Williams E
- 718 Prutzman Mrs L M
- 720 Poppenger J
- 722 Robertson W S

NINTH

(North)

From 527 W Baird ave north

EAST SIDE

- 220 Sensinger E
- Park ave intersects*
- 317 Vacant
- 321 Gregory Mrs M A

WEST SIDE

- 106 Griffiths W J
- 110 Gault G W
- 114 Goettge J A
- 118 Kraemer J
- 122 Donaldson H F
- Tuscarawas av intersects*
- 202 Speck C J
- 204 Boughton J F
- 208 Clark F F
- 214 Ferdinand V
- 218 Sleeth R A

Park ave intersects

- 304 Boden J D
- 306 Sullivan M C
- 308 Weaver J S
- 312 Summers J G
- 316 Poole J
- 320 Long C H
- " Harbaugh Mrs M

NINTH

(South)

From W Baird av south, 1st west of Belt Line Ry

- 111 Dickey C B
- 115 Whitman F A
- Ramsthaler L

NORMAN

From 728 Cornell West to Van

NORTH SIDE

- 109 Yingling W A
- 111 Duit F S
- 115 Dawson W
- 119 Kneifel F
- 123 Watt T H
- 133 Montgomery E
- 141 Blinn J C
- 145 Scudder C R
- 149 Vacant

SOUTH SIDE

- 114 Dinger E C
- 122 Long W F
- 128 Murphy M S
- 134 Lautzenhiser M
- 138 Munk Rev W H
- 140 Gaugler H L
- 142 Vacant
- 150 Chamberlain C

WOLFSPERGER

ELECTRICAL CONTRACTOR
SUPPLIES
ESTIMATES FURNISHED

54 EAST MARKET
PEOPLE'S PHONE 1710

NORTON CENTER ROAD

From 1103 Cornell west
— School House
— Harrison J W
— Haller A
— Hankey E M
— Wertz H L
Lloyd ave begins
— Hunsburger L R
— Proehl J M

OAKWOOD

From High ext west
— Juergensen H R

PAIGE AVE

(East)

From N Third east to Bolivar rd, 1st north of Park ave

NORTH SIDE
213 Moore R F
N Second intersects
319 Swinhart & Nixon
SOUTH SIDE
N Second intersects
308 Crutchfield W M
First intersects
406 Burke M

PAIGE AVE

(West)

From 342 N Sixth west

NORTH SIDE
311 Hoffman M L
N Seventh intersects
411 Adams Mrs E
415 O'Brien S F
419 Vacant
423 Karshner C E
N Eighth intersects
511 Vacant
513 Ayers Mrs S
SOUTH SIDE
314 Sharp Rev A
318 Culp W A
320 Taylor F W
N Seventh intersects
406 Wasson R
" Cromley J G
412 Byron J E
N Eighth intersects
422 Vacant

PALMER AVE

From S Fourth east, 1st south of Diamond ave

NORTH SIDE
117 Pfeifenroth J
127 Diehl W G
S Second intersects
209 Galehouse F D
215 Vacant
217 Keys G T
221 Leib H S
SOUTH SIDE
132 Shook L L
S Second intersects
206 Low J S

PARK AVE

(East)

From N Fourth east, 1st north of Tuscarawas ave

NORTH SIDE
N Second intersects
311 Sisler Mrs E
" Snyder J
" Lowther F L
" Stephens E M
313-21 Prentiss M H
First begins

SOUTH SIDE
102 Tracy B F
108 Feldman B
114 Weisberger W
120 Sneddon J P
N Third intersects
208 Barberton A Co
214 Vacant
N Second intersects
310 Gorman Mrs S
316 Windolph J
" Spade C E
320 Boerstler E J
326 Hale F A
Unopened to Van Buren ave
— Anderson P

PARK AVE

(West)

From N Fourth west 1st north of Tuscarawas ave

NORTH SIDE
N Seventh intersects
417 Gadd Mrs I B
425 Sickler L M
N Eighth intersects

513 Baughman W P
517 Barberton M Co
N Ninth intersects
609 Hoyt E A
611 Harrison H
SOUTH SIDE
N Fifth intersects
202 Schubert C H
208 Morton W A
212 Fuller F B
214 Prentice J P
N Seventh intersects
410 Owings B M
N Ninth intersects
608 Sleeth J E

PERRY AVE

East and west, 1st north of Erie R R Grandview Allotment

Hall ave begins
Carter ave intersects
— Heller C S
— Vacant
Beckwith ave begins
Florence intersects
— Pierce E

PFEIFFER

From 415 E Hopocan av north to Lucas

EAST SIDE
621 Wise E R
627 Shaw C L
633 Hettinger C M
637 Snyder D W
641 Rose E
WEST SIDE
Irish ave ends
620 Mast S E
624 Marxen C H
628 Shook W W
632 Schoffter S
" Ferrell D F

PORTAGE

From 500 High west
New begins

RANGE

From 616 Baird av south

EAST SIDE
111 Mission
113 Wallace W A
115 Range Mrs M A

NEW YORK CANDY KITCHEN MAKE THEIR OWN CANDIES. 19 S. Howard St.

THE GLOCK-KORACH CO.

LADIES, MISSES, CHILDRENS AND INFANTS READY TO WEAR GARMENTS
82 S. Main St.

1064

Range

STREET DIRECTORY

Second North

121 Hodges M M
123 Yackee C G
129 Dietry L J
133 Bowers Mrs E
137 Mellinger M F
143 Wowra C
" Ickes J A
147 Anderson S F
WEST SIDE
100 Kehrer Bros
" Brewer Mrs C A
104 Schank E H
108 Bale V A
112 First W H
118 Struckel A
122 Patton J W
126 Myers W E
132 Shook Mrs K
136 Hibberd J H
" Maxwell Mrs B
140 Gassmann P
146 Fox F
" Fisher A A

RAYMOND AVE

From Carter ave west,
Grandview Allotment
— Egbert W A
— Shook W C
— Oyler G B
— Vacant
— Lohrand J W

REUBEN

From Betz west, 1st n
of Luscarawas ext
— Holder W
— Strauser C B

RIVER

From E State south, 1st
east of High
— School House
— Carillon P L
— Byle G
— McDavitt H P
— Vacant
— Coulonge Mrs F
— Jennings R
— Terrell J A
— Rhodes H H
— Paridon C J

ROBINSON AVE

From S Second west, 1st
south of Baird ave

NORTH SIDE
Ohio Canal
— Vacant
Van Buren ave begins
— Vacant
— Kriegbaum A
— Baysinger W W
— Kepler H
SOUTH SIDE
— Weyrick J D
— Regertch N
— Bailey F

ROSE

From Wooster av north
1st west of Moore

EAST SIDE
145 Howe Mrs A
149 Perry H A
163 Bantz A J
175 Sawyer J
179 Boden G W
189 Mustard F
195 Egbert F L
199 Antles J A
Tuscarawas av intersects
213 Ferris C A
217 Mensch G W
223 King F
227 Lowry W P
233 King J
Shannon ave intersects
331 Ihornton V
335 Barrett Mrs R M
343 Minnick D W
347 Vacant
353 Sulbach C J
357 Martin I S
361 Shoe C H

WEST SIDE
114 Kramer Mrs M A
118 Porter Mrs M
122 Jennings C
126 Zbinden Mrs E
132 Dapp S
134 Boerstler C J
138 Simon H
146 Brown B R
140 Vacant
142 Crusoe R
160 Carrier M
164 Wise J
172 Vacant
— West Side School
200 Kehrer F X
Tuscarawas av intersects

208 Zeigler C F
212 Gardner W J
228 McDowell C
232 Brickley C D
236 Beatty J B
240 Cherryholmes E E
244 Walkerow W C
254 Hose Mrs E
— Benner G M
Shannon ave intersects
— Lower M S
362 Falor W E
372 Withrow W A

SECOND

(North)

From E Baird ave north
1st east of N Third

EAST SIDE

101 O'Reer J R
103 Farber J
103½ Flickinger G
105 Gilbert D L
107 Bradshaw C A
107½ Butts C
109 Heimbaugh A F
111 Rohler J C
113 Vacant
113½ Gingery E E
E Tuscarawas ave intersects
205 Watson F J
207 Berleczyk S J
209 Hollinger Co
211 Koehn H
211 Bauslinger Mrs E
213 Electric Package Co
" Barry W T
213 Vacant
215 Yee Lee
219 Baughman W A
221-3 Perry H A
E Park ave intersects
303 Clementz F
305 U S Express Co
311 Kennedy & Wile
313 Courson J L
319 Brown R
321 Frank I
325 Piccirilla T
225½ Adams Express Co
327 Krashocortz H M
" Lee J C
" Carr C B
327½ Culbertson J W

OIL CLOTHS LINOLEUMS MATTINGS, ETC. MAHAFFEY YOUR CREDIT IS GOOD

PATENTS, WILCOX, PARSONS & BURCH

40-44 Central Savings & Trust Building

Second North

STREET DIRECTORY

Seventh North 1065

329 Geer J B
 331 Budic M
 341 Galitzky J
 345 Pearl Laundry
 " Magugan F
 347 Edwards J W
 " Bertram G W
E Paige ave intersects
 405 Vacant
 " King L J
 " Lee Mrs M
 " Moran W F
 419 Kennedy J
 425 Leader Office
 " Spencer Mrs A L
 " Lowther A L
 " Hudnut W N
 " Reed G W
 427 Rippetoe J
 " Radick Mrs M
 431 Vacant
E Lake ave intersects
 501 Hickox W R
 " Akron P T Co
 507 Kehoe Mrs N B
 509 Murdock S S
 511 Belford E A
 513 Welker & Welker
 " Unselt Miss C M
 523 Froelich H E
 527 Craig W
 529 Whittington W H
 533 Blackstone Mrs C M
WEST SIDE
 106 Kime A
 106½ Vacant
 108 Holvey J
 110 Charlie Lee
 112 Zgeomer J
E Tusc ave intersects
 206 Frederick S S
 206 Thiel Miss C M
 208 Hoppe B
 210 Swigart S L
 212 Maumee M C
 214 Kepler N E
 214 Strayer L H
 216 St John & H
 " Akron B & L Assn
 " Summit R E Co
 " Meyers J H
 218 George A
 218½ Danenhower H K
 220 Weible E H
E Park ave intersects
 300 Stine N B

302 Barberton Steam L
 " Hetrick H H
 " Harness Mrs I
 " Dawson J E
 304 Brown R
 " Dickerhoof R
 " Young A L
 308 Blackburn J C
 310 Weil & Humbert
 " Kennedy J W
 312 Werner W A
 312 Fressel & N
 314 Norris Club
 316 Smuth & Zgorski
 " McDermott M
 318 Humphrey I
 318½ Humphrey I
 " Otis G C D
 322 Cox & Wild
 322½ Gehring C
 " Harris Mrs C
 324 Boden J D
 " Singer S M Co
 " Robinson J A
 326 Biggie M W
 328 Marko L P
 330 Sly J V
 334 Boden J W
 338 Lessiter C W
 340 Mast J C
 342 Vacant
 344 Welty J M
 346 McBride & Sperra
 " Boden Miss M
 " Baker J G
 " Bigler C A
E Paige ave intersects
 400 Reeser C A
 " Winemiller S S
 " Bonecutter Mrs M
 404 White F M
 " Ferguson & Yackee
 406 Lewis P N
 412 Mong & Miller
 " Hawkins J R
 " Ribelin R C
 418 Barberton P Co
 422 Wild Bros
 " Conn G W
 424 Johns B E
 426 Vacant
 428 Lowther E F
 430 Lucas W P
 " Barnett Mrs S B
 " McDonald G
 434-36 Johnson Hdw Co

434½ Clugston Mrs S A
 " Wolcott H F
E Lake ave intersects
 500 Frase H B
 500½ Whipple Dr C H
 " White P K
 502 Vacant
 " Felger F
 " McKenzie T J
 504 Davis D P
 510 Frase E B
 " Lynch W E
 512 Turner L C
 " Koonce D J
 514 Downs S R
 — Central School

SECOND

(South)

From 224 Baird av south to city limits

EAST SIDE

S Bolivar rd ends

Robinson ave begins

— Diamond Match Co

E Stirling ave intersects

Diamond ave intersects

407 Stampfle P O

411 Berleccky S J

423 Stumpf H C

Palmer ave intersects

503 Austin W J

511 Vacant

611 Toturia W

" Kovick Mrs M

Wolf begins

711 Dalingo J

WEST SIDE

— Stirling Co

E Stirling ave intersects

100 Funk J E

Diamond ave intersects

422 Carlson C A

Palmer ave intersects

Tracy ave ends

600 Kee A J

614 Gale Mrs C

SEVENTH

(North)

From 325 W Baird ave north

EAST SIDE

Tuscarawas av intersects

211 Townsley Mrs S

BUCKEYE SUPPLY HOUSE, BAR AND HOTEL SUPPLIES . . 66 N. HOWARD

LATEST IN DINING ROOM SUITS. STYLES AND PRICES ALL RIGHT. B. L. DODGE

1066 Seventh North STREET DIRECTORY

Sixth North

215 Snyder J H
 219 Bercaw C A
 221 Darnell Rev I H
Park ave intersects
 301 Hutchinson B
 305 Kreider H E
 309 Stauffer A
 317 Wagener J J
 319 Meehan H A
 " rear Meehan Bros
 325 Meehan Mrs C
 327 Jenney A W
 333 Workinger C E
 335 Werner W A
 337 Powers J E
 341 Reed J M
Paige ave intersects
 401 Hoffman A F
 405 Ulman Mrs E
 409 Zimmerman A J
 411 Wenzel L P
 417 Hoops W M
 427 Pond D O
 423 Parker I M
 431 St Augustine School
 " rear Sisters St Dom
 445 St Augustine Ch
Lake intersects
 501 Stucker L R
 505 Waltz E L
 509 Allmeroth H M
 513 Royer S P
 517 Seifert G H
 523 Weigand P A
 525 Durbin J A
Hopocan ave intersects
 613 Haehner E
 617 Speck R A
 621 Taggart J L
 " West Side
 112 Holvey R
Tuscarawas av intersects
 206 Weigand C
 210 Quigley J
 212 Edgar Mrs J
 218 Whonsetler G W
 222 Owings J H
Park ave intersects
 302 Speck W A
 306 Rex L A
 " Oberlin A C
 310 Wile H C
 114 Delagrance C E
 316 Fitts A M
 318 Martin Mrs A
 322 Vacant

324 Buhlert P E
 330 Eckel A
 328 Herold G J
 332 Osborn E R
 338 Goehler J R
 " Ulman L W
 340 Stram C A
 348 Wasson R
Paige ave intersects
 402 Irish H M
 406 Farst R E
 408 Yeoman J J
 414 Black T J
 418 Lucas W P
 420 Hinton W H
 426 Boice T H
 430 Meyers J H
 432 Yager W M
 436 Helbling C J
Lake intersects
 504 Schembechler L J
 510 Grigsby C P
 514 Kidney Mrs E R
 516 Beaumont P C
 520 Meredith O B
 524 Zaeske W H
 528 Grady J J
Hopocan ave intersects
 608 Hobbs T J

SEVENTH

(South)

From 326 W Baird ave
 south
 — Vacant

SHANNON AVE

From east of Mulberry
 west

James intersects

603 Emmons J
 607 McClure H E
 611 Bryant J H
 615 Wymer Mrs S E
 619 Kovil A

SIXTH

(North)

From 219 W Baird ave
 north

" East Side

Lake Anna Park

Lake ave intersects

513 Hickox W R
 517 Evans T D

523 Pomeroy C W
Hopocan ave intersects
 613 Vacant
 615 Miller J H
 619 Jordan F jr
 623 Wise H H
 625 Worthen F M
Holmes ave intersects
 711 Hackett M J
 715 Ferell H
 719 Yoder A B
Creedmoor ave ends
 " West Side
 112 Hardgrove Miss N L
Tuscarawas av intersects
 204 Sisler E B
 206 Wright S J
 208 Housel Mrs M S
 216 Disciple Church
Park ave intersects
 304 McLain J B
 308 Bishop G E
 318 Glasgow W M
 322 Johnson C S
 326 Fobes F A
 332 Clark G H
 336 Delaney C H
 342 Wright J P
Paige ave intersects

Paige ave intersects

408 Sprinkle O
 414 Kornis G M
 416 Jackson J B
 420 Karch C M
 428 Sheffield Rev J G

Lake ave intersects

500 Jackson G R
 504 Hamilton L C
 512 Jordy H J
 516 Willard J M
 522 Marlin H B
 528 Whipple Dr C H

Hopocan ave intersects

600 Winter W H
 604 Vogt L F
 606 Freund F W
 " Waddell M
 612 Alpeter C J
 616 Vacant

Holmes ave intersects

710 Parcell A J
 714 Royston H M
 718 McElhunny Mrs E J
 722 Darrah Mrs M A
 726 Miller C W

BURKHARDT'S BEER SOLD IN ALL FIRST-CLASS SALOONS ASK FOR IT, IF YOU WANT THE BEST

HARPER DRUG CO. QUICK DELIVERY

8 E. MARKET AND 59 S. HOWARD STS.

Snyder Ave

STREET DIRECTORY

Swigart

1067

SNYDER AVE

From Ohio Canal east
southeast of city limits

- Strayer J
- Zema S
- Toth J
- ” Goterly A
- Toth F
- ” Polak A
- Moarhead B
- Vacant
- Vacant
- Zema J
- Krosnek A
- ” Lazar P
- ” Flaker Mrs T
- Malenak M
- ” Matoloc M
- Bury C
- Vacant
- Davis Mrs E
- Vacant
- Speck H B
- Vacant

Elm begins

- Ternasky M
- ” Tote E
- Linebaugh W H
- ” Brown G W
- Jameson J F
- ” rear Vacant

Bell begins

- Howard J W
- Foster J M

STATE

(East)

From High east at city
limits

- ☛ NORTH SIDE
- Clark H W
- Manley G A
- Railroads
- Martin D F
- Ralls W H
- ” Soppet J E
- Barberton Steel F
- Vacant
- Hunt G V A
- Bostwick F D
- Stahl U G
- Murdock Wm L
- ” Hife H
- Carillon J B
- High U G

- Kauffman L C
- High A
- ☛ SOUTH SIDE
- 108 Kreighbaum H F
- 116 Seese J
- 120 Genet E A
- 126 Young M
- Railroads
- Young M
- ” Graff S G
- ” Reichard E
- ” Byle G
- ” Reichard J E
- River begins*
- Houser M

STATE

(West)

From High west at city
limits

- ☛ NORTH SIDE
- Dunbebbin A
- Hawsman F C
- McCaman N
- Young begins*
- McCracken Miss S
- Mitchell C A
- Gerst D
- ☛ SOUTH SIDE
- Thierry F A
- Warner N L
- New ends*
- Swigart begins*
- Swigart H D
- Warner J
- Hiram begins*

STIRLING AVE

(East)

From S Fourth east, 1st
south of Baird ave

- ☛ NORTH SIDE
- 101 Shriner C A
- 107 Waddell I A
- 111 Vacant
- 115 Parsell G H
- 119 Hennessy F J
- 123 Dailey T J
- S Second intersects*
- D Match Co
- Railroads
- 251 Kundra J
- ☛ SOUTH SIDE
- 102 Harrington C A
- 108 Gilbert C N

- 112 Moyer C P
- 118 Milbourn Mrs E
- 120 Purcell A R
- 122 Johnson W R
- 126 Mizcn H E
- 128 Clark W
- ” Babcock C A
- 134 Luebben W H

STIRLING AVE

(West)

From S Fourth west, 1st
south of Ford ave

- ☛ NORTH SIDE
- 101 Murphy D W
- 107 Vacant
- 111 Miller J E
- 115 Compton D
- ☛ SOUTH SIDE
- 102 Beasley W L

SUMMIT AVE

From Lloyd ave east and
northwest, north of
city

- Kaser W C
- Maring H C
- Herwick J C
- Leavitt T P
- Jolley L H

Morgan begins

Keller ends

Burt ends

- Bucy M
- Swigart ends*
- White J A
- Van Hyning B
- Hiram intersects*
- Wild S
- Williams E C
- Yonker A R
- ” Bairstow T
- Bonewitz F

SWIGART

From end of Keller north
to Burt

- Longnecker E S
- Landis H C
- Baughman Mrs C A
- Schaefer J C

SWIGART

From W State south, 1st
west of High

EVANS BLDG. & LOAN ASSN. 4% PAID ON TIME DE-
POSITS
 Cor Mill and Howard

TRY E. J. ALDERFER'S SHERBETS.. ICES.. PUNCHES AND ICE CREAM. BOTH PHONES 260

1068

Swigart

STREET DIRECTORY

Tuscarawas Ave

- Davis J R
- Driscoll M

SYLVESTER

From 700 Cornell west to Van st

NORTH SIDE

- 121 Maze C G
- " Hettrick Mrs F
- 123 Vacant
- 127 Welker W P
- 131 Long A B
- 139 Engers Rev E L T
- 145 Wise P O
- 151 Franks A
- 157 Hane Mrs C
- " Zurschmidt A W
- 163 Yeomans H
- 165 Lilley C O
- 175 Schick E J

SOUTH SIDE

- 122 Viall W M
- 126 Kesler J M
- 134 Irish D W
- Lucas ends*
- 138 Suits J C
- 144 Marker E A
- 150 Eberhart H G
- 154 Grafton L F
- " rear Marvin F
- 160 Slee N S
- " Smith E
- 164 Carlyle D F

THIRD

(North)

From 121 E Baird ave north

EAST SIDE

- 109 Johnson A F
- 111 Neumeister H K
- " Ruppert H W

E Tuscarawas intersects

E Park ave intersects

- 303 Ammerman C
- 307 Ross B C
- 311 Swigart S L
- 315 Nice W H
- 319 Rishel E E
- 323 Franks M C
- 327 Baughman J A
- 331 Potts D T
- 333 Welker A
- 335 Benner Dr I R
- E Paige ave begins*

- First U B Church
- 409 St John G W
- 415 Free J L
- 421 Byrnes F A
- 425 Lahmers Dr F
- 427-29 Livermore Dr FB
- First M E Church
- E Lake ave intersects*

- 503 Richberger M
- 505 Kilhan H K
- 509 Amstutz A A
- 513 Rodenbaugh N F
- 517 Came M
- 521 David J P
- E Hopocan ave intersects*

- 609 Henry E K
- 611 Hedges H H
- 615 Collins Mrs J M
- 617 Miller E H
- 619 Chfford L M
- 621 Bowman R H
- 641 Wunderlich J H
- 629 Miller A L
- 643 Zimmerman J I
- " Parnacott H

- 645 Lowe N A
- 655 Bertram R A
- 661 Wyre C M
- 665 Humbert W H
- 675 Vacant
- 695 Junker H A
- Erie R R

- 911 Haggerty J J
- 917 Marsh F H
- 925 Hart J

WEST SIDE

E Lake ave intersects

- 516 Schumacher H C

- 520 Miller W E

- 528 Shaw G A

E Hopocan ave intersects

- 608 Briggs C A

- 610 Scheider W H

- 614 Vacant

- 616 Powers H H

- 622 Dorland Mrs A R
- E Holmes ave ends*

- 700 Smith F O

- 704 Knusely A U

- 708 Shillito J E

- " Zeigelfous Mrs F M

- 712 Vacant

- " rear Mestyaneck P

E Creedmoor ave ends

- 800 Mitchell W S

- 804 Stenger J

- 806 Brickley D T

- 814 Powers T

- Erie R R

- 910 Bachmann J F

- 916 Seidell J W

- 924 Vacant

E Brady intersects

- Vacant

TRACY AVE

From S Fourth east ending at 600 S Second

- 119 Nicodemus O C

- 131 Diehl C

TUSCARAWAS

AVE

(East)

From Fourth east to Ohio Canal

NORTH SIDE

- 101 Johnston W A

- " E B Land Co

- " Barb L & I Co

- 101½ Vacant

- 103 Mohican O & G Co

- 105 Dales G S & Co

- 105½ McKenna Block

- " Pomerene & Karch

- " Rider J W

- " Business Assn

- " Met Ins Co

- " Hawkins R H

- " Baughman W C

- " Reliable L & I Co

- " Brown Dr G A

- 105½ McKenna Alleys

- 107 Vacant

- 109 Vacant

- 111 Regel Miss M

- 113 Green W C

- 115 Neumeister H K

- 117 Franks M C

- 117½ Lusk A G

- 119 Fobes F A

- 121 Weigand C

- 123 B Savings Bank

- " Davidson Dr H S

- " Merz Dr F H

- " Morton & Decker

- " Hollar W C

N Third intersects

- 201 Dayton F J

- 201½ Rodenbaugh B

- " Truesdell Mrs I

CARPETS and RUGS—THE KIRK CO. 25 AND 27 S. HOWARD ST.

DELIVERY WAGONS • A KRON CARRIAGE & IMPLEMENT CO.

67-71 WEST MARKET STREET

Tuscarawas Ave

STREET DIRECTORY

Tuscarawas Ave 1069

203 Jump C B
 205 Riddell J A
 207 McCracken P
 209 Simon E
 209 Heimann A J
 " Reisinger R D
 " Stevens T L
 211 Briggs C A
 213 Vacant
 215 Burke P
 217 Moore A A
 " People's Sav Bank Co
 " Ammerman C
 " Moon O C
 219 Brooks R R
 " Merrick G
 221 Flickinger Bros
 223 Frase E B
 223½ Snyder H A
 " Waterman Mrs L J
 225 Helper M
N Second intersects
 301 O' Toole T
 303 Greenbaum A S
 305 Postal Tel Co
 " Wells Fargo & Co
 307 Toker J
 311 Evans T D
 313 Vacant
 315 Vacant
 325 National House
unopened to Van Buren
 — Prentice J S
 SOUTH SIDE
 100 Powers-Knowles Co
 100½ Whigman-S Block
 Public Library
 " Taplin Mrs M S
 " Gallagher J
 " Lahmers F
 " Baker E F
 102 Stumson W J
 104 Helbling C J
 106 Lowther W
 110 Holvey W H
 112 Quigley E J
 " Franks Mrs F E
 " Worly J W
 114 Young G
 116 Etter W S
 120 Henry W T
 122 Kessler D
 122 Baughman J C
N Third intersects
 200 Richberger M
 200½ Hotel Moore

202-4 Crisman A
 204 Thomas G G
 208 Miller W F & Son
 " Kime A
 210 Swinhart S N
 " Galehouse H O
 212 Herman H
 " Barb Loan Co
 " Spangler C E
 214 Bilger C G
 218 Worthen & Son
 " Alcorn H W
 220-22 Weisberger Co
 222½ Miller & Rockwell
 " Winter W H
 " Barns F E
 " Ackerman & Co
 " Davis A C
 " Hageman Mrs M F
 " Mansfield W A
 " Wearstler H O
 224 Weisberger & F
N Second intersects
 300 Postoffice
 302 Opera House
 " Stuhldreher Bros
 " Standard B P Co
 " Natl Sand Co
 304 Sisler E B
 SOUTH SIDE
 306 Vacant
 310 Vacant
 320 Foust W D
 — B & O Depot

TUSCARAWAS AVE

(West)

From N Fourth west, 1st north of Baird ave

NORTH SIDE

— Barberton Inn
 213 Kline J
 215 Fendenheim E E
N Sixth intersects
 301 Fowler R H
 301½ Buckingham R H
 303 Gilbert C V
 303½ Helper M
 309 Schirard N
N Seventh intersects
 413 White J
N Eighth intersects
 525 Barberton Coal Co
N Ninth intersects

609 Long V J
unopened to Mulberry
Center intersects
 801 Bedell A J
 815 Delagrangre E A
Betz intersects
 1225 Repp D A
 1229 Zook A I
 1233 Clinker W B
 SOUTH SIDE
 100 Craig Grocery Co
 102 Woolsey & Blaser
 104 Tracy Block
 " Rodenbaugh & R
 " Chandler & Benner
 " W & S Ins Co
 " C U Tel Co
 " Everhard O D
 " Rodenbaugh J C
 " Council Chamber
 106 Campfield W L
 108 Barb Hdw Co
N Fifth intersects
 212 Prince E C
 214 Caldwell F C
N Sixth intersects
 300 Duncan W H
 302 Werner L A
 318 Ward Bros
 320 Whonsetler G W
 320½ Petit J
N Seventh intersects
 404 Vacant
 406 Worly J H
 410 Davis E L
 414 White B F
 418 Werner G
N Eighth intersects
 — St Car Barns.
 524 Hist Mfg Co
N Ninth intersects
 — McNab Mrs L
Center intersects
 808 Bringard Mrs J
 814 Lightfoot W
 818 Merchant L L
Melvin intersects
 908 Coe A B
 912 Hosler E G
Rose intersects
 — Herwick B E
Betz intersects
 — Platt Mrs E

Mutual Benefit

"Contracts are Widely Sought"—U S Review, 1906
 "By all the Tests Makes a Good Showing"—Ins Press, 1906
 "Unwavering Adherence to Upright Principles."—Ins Jnl, '06

VAN
From Newell east, 1st
north of Lucas

- NORTH SIDE**
407 Veverka F
411 Wallet W
421 Rogers J S
425 Weller J B
429 Miller O H
431 Sauters W H
437 Ferrell W J
441 Shellman O R
447 Barron M J
453 Rider J W
455 Wormald W S
461 Nicodemus W C
465 Shreiner W H
471 Wallet G W
477 Campbell K M
483 Wallet B F
487 Eggleston F J
491 Stull F W
495 Fry W T
501 Baker S A
507 Weil C M
" Ott Mrs E
513 Wher Mrs A
519 Burke M A
525 Hughes C E

- SOUTH SIDE**
412 Parsons M P
" Lewis J
416 Bird Rev A M
Sylvester ends
450 Smith F E
454 Swarts G M
Norman ends
484 Bechtel F R
492 Montgomery J T
502 Neitz L
" rear Beal E C
506 Brown C
" rear Neitz I
512 Vacant
520 Marris C
524 Weiser G W

VAN BUREN AVE
From Robinson av north
— Krenditz G
— Carmany B F

WILBUR AVE
From Carter ave west,
1st north of Perry ave

- Thornton J
— Wendling H H

WOLF
From S Second west, 1st
south of Palmer ave

- NORTH SIDE**
207 Kovasch G
" Vinch S
Railroads
245 Crozier J
Ohio Canal
— Hublinger W
SOUTH SIDE
204 Matsko S
" Konsko J
206 Sabo Mrs M
208 Moischack J
" Freita A
" Bost F
212 Kovatch M
214 Brand J
Railroads
230 Simon J
" Simon N
" Geiletz S
" rear Setch F
234 Hiser J
236 Lutzader A
240 Vacant
244 Sabo S

WOOSTER AVE
From 616 W Baird ave
west

- NORTH SIDE**
Mulberry begins
803 Eberwein A W
807 Grohs M
809 Porter H
811 Wurts J
825-27 Green Bros
Center begins
901 Perry R J
903 Herman H Y
909 Coyne A
913 Emerman B J
915 Geiger H
" Zehnder P
917 Gas H
921 Vacant
925 Delagrange E A
927 Romestant G
Melann begins
1001 Ault A A
1007 Harbaugh J

- 1011 Pollock Mrs C
" Jones F W
" Wellons M
1015 Henry Miss J
1021 Star Grocery Co
" Lower D E
" Wright E
Moore begins
1103 Betz Mrs S A
" Baylor W C
1127 Pettit F
Rose begins
Betz begins
1303 Bowman G A
1309 Smith L E
Chsnell begins
1403 Hoffman D
1409 Wise J M
Frederick begins
1505 Boger A M
— Johnson T

- SOUTH SIDE**
— Columbia C Co
926 Miller P R
Columbia court begins
1002 Miller W
1016 Boerstler L B
1024 Young W J
" Taylor C A
1032 Seyfried E H
1040 Cong Church
1300 Geisler H L
1308 Razor Mrs M
1314 Middleton A
1330 Davies P J
1336 Riddell J A
1340 Howe W A
1354 Davies Mrs E
1358 Vacant
1396 Haskins L L
Frederick court begins
1402 Weyrick G A
1408 Zong J
1416 Young D
1426 Greenwood A
— Wells M V

WUNDERLICH AVE
From 219 E Hopocan av
north to Erie R R
EAST SIDE
607 Wright C F
609 Billings E E
611 Vacant
615 Davis D W

WOLFSPERGER

DOOR AND CALL BELLS
ELECTRICAL
SUPPLIES

54 EAST MARKET
PEOPLE'S PHONE 1710

Wunderlich Ave	STREET DIRECTORY	Young	1071
619 Stadtmiller J J	691 Sherman Mrs I	670 Dickerson H	
621 Fletcher G M	695 Irish E J	674 Couchenour H	
625 Frey P B	697 Spear O J	678 Cox W	
627 King E	WEST SIDE	680 Leavitt E W	
631 Neumeyer F W	612 Leete F M	684 Buhecker P	
635 Hentzell J M	616 Smith H	688 Smith S H	
637 Patterson N M	620 Brown G A	" Dreurey Miss N E	
639 Joslin C A	624 Strong C W	692 Fhckinger Mrs A E	
647 Sohner J	626 Mast J C	694 Vacant	
651 Stair V R	632 Leatherow Mrs M E	696 Varga G	
653 Hubel M	636 Baughman J W	698 Vacant	
657 Pershing C J	640 Shaw Mrs E R	YOUNG	
661 Buckmaster J	642 Ball C E	From W State north, 1st	
665 Vacant	646 Hist J	west of High	
669 Tewksbury P E	" Leisk Mrs M B	— Bergdorf A D	
673 Vogt T C	650 Eckert Mrs M E	— Pontius N J	
677 Stewart H	" Long R J	— Engel P	
681 Miller E M	652 Iryon Mrs E	— Baughman W W	
683 Whalen E T	658 Stender W W	— Cly J H	
687 Gardner E T	664 Walker R A		

\$100 Reward

The Association of American Directory Publishers will pay \$100 reward for the arrest and conviction of any person or persons attempting to collect money on fraudulent directory advertisements.

WILLIAM H. BATES, Sec'y,

89 Third Avenue,
 New York City

SWEETEST SWEETS IN THE CITY ARE FOUND AT
N. Y. Candy Kitchen

The Directory Library

The following Directories are kept on file at our office, 52 N. Main St., Akron, O., for the free use of our Patrons.

THE BURCH DIRECTORY CO.

Akron O	Georgia State	Niles O
Albany N Y	Greenboro N C	Oakland Cal
Alexandria Va	Greensburg Pa	Old Point Va
Alpena Mich	Greenville S C	Ottawa Can
Ann Arbor Mich	Greenwich N Y	Owosso Mich
Asheville N C	Hamilton O	Pennsylvania State
Augusta Ga	Hartford Conn	Petersburg Va
Baltimore Md	Houghton Mich	Philadelphia Business
Barberton O	Hull Can	Pittsburg Pa
Battle Creek Mich	Illinois State	Portland Me
Bay City Mich	Indiana State	Providence R I
Beaver Pa	Indianapolis Ind	Rhode Island State
Beaver Falls Pa	Jackson Mich	Richmond Va
Birmingham Ala	Longview Tex	Rochester Pa
Boston Mass	Lowell Mass	Salem O
Braddock Pa	Lynn Mass	Sandusky O
Buffalo N Y	McKeesport Pa	Scranton Pa
Butler Pa	Macon Ga	Seattle Wash
Canal Dover O	Manchester N H	Selma Ala
Canton O	Manchester Va	Springfield O
Charleston W Va	Mansfield O	Steubenville O
Chicago Ill	Marshall Tex	St Louis Mo
Cincinnati O	Massillon O	Taunton Mass
Cleveland O	Menominee Mich	Toledo O
Columbus O	Mercer Pa	Toronto Can
Covington Ky	Michigan State	Troy N Y
Cumberland Md	Milwaukee Wis	Tyler Tex
Cuyahoga Falls O	Minneapolis Minn	Virginia State
Danville Va	Missouri State	Warren O
Dayton O	Monaca Pa	West Bridgewater Pa
Dayton Ky	Montgomery Ala	White Plains N Y
Detroit Mich	Mt Vernon N Y	Wilkinsburg Pa
Duquesne Pa	New Brighton Pa	Wilmington N C
Durham N C	New Castle Pa	Wisconsin State
East Liverpool O	New Haven Conn	Worcester Mass
Fall River Mass	New Philadelphia O	Yonkers N Y
Findlay O	New York N Y	Youngstown O
Flint Mich	Newport Ky	Ypsilanti Mich
Fort Wayne Ind	Newport R I	Zanesville O
Freedom Pa	Newport News Va	

BEST GOODS..LOWEST PRICES
EASIEST TERMS, AT

MAHAFFEY'S

166-168-170
S. MAIN STREET

THE BURCH DIRECTORY CO'S

Barberton City Directory

1906

ABBREVIATIONS

ave	avenue	rd	road
bds	boards	res	residence
cor	corner	s	south
e	east	s e cor	southeast corner
e s	east side	s s	south side
ext	extension	s w cor	southwest corner
n	north	st	street
n e cor	northeast corner	w	west
nr	near	w s	west side
n s	north side	wid	widow
n w cor	northwest corner	wks	works
opp	opposite	[Name in brackets]	wife's name
	rms	rooms	

ALPHABETICAL LIST OF NAMES

A

ACKERMAN A B & CO, real estate, Sprinkle Block

A. B. ACKERMAN & CO.

**REAL ESTATE, LOANS
STOCKS AND BONDS**

Suite 18 to 21 New Sprinkle Blk. 222 1-2 E. Tuscarawas Ave.

PEOPLE'S PHONE 116-2 RINGS.

ACKERMAN ADAM B [Belle D] (A B Ackerman & Co), hu-
mane agent, res 1 Lakewood ave
Adams A Gertrude, teacher, res 411 W Paige ave

OFFICE FURNITURE LARGE VARIETY SMALL PRICES B. L. DODGE

1074

THE BURCH DIRECTORY CO'S

Adams Mrs Elizabeth L (wid John), res 110 Huston
Adams Mrs Esther (wid John), res 441 W Paige ave
ADAMS EXPRESS CO, L W Ulman agent, 325½ N Second
Adams Israel, bartender, res 540 N Bolivar rd
Adams James, wks C C Co, bds 1015 Wooster ave
Adams Mrs Lucy (wid Frank E), res 1103 Cornell
Adams Mildred, res 223 Ford ave
Adams Robert [Louisa], res 223 Ford ave
Adamson Frank, clerk Stirling Co, rms 401 N Seventh
Addis Egbert F [Addie E], res 240 Melvin
AKRON & BARBERTON BELT RAILROAD CO The, James
Corbett supt, office 323 N Bolivar rd, Both Phones
AKRON BUILDING & LOAN ASSN (Barberton Branch) St
John & Hunsberger agents, 216 N Second
AKRON PEOPLE'S TELEPHONE CO The, W F Laubach
(Akron O) gen mgr, T L Stevens local mgr, cor Second and
Lake ave
Akron Press, R E Farst agent, 105 E Tusc ave
Aladdin Rubber Co, office Arcade Block Akron O
Albright Elta M, res w s High
Albright Qumtes [Sadie], wks Valve Co, res w s High
ALCORN HARRY W, civil and city engineer 218 E Tuscara-
was ave, rms 111 W Lake ave

MUNICIPAL WORK.

DESIGN AND CONSTRUCTION

H. W. ALCORN **CITY AND CIVIL ENGINEER**

Surveys and General Engineering

218 E. Tuscarawas Ave.

Worthen Block.

ALDEN RUBBER CO The, B F Tracy pres, W A Johnston sec
and treas, C C Shutz gen supt, G C Kohler gen counsel, mfrs
rubber goods, office and works near Erie Depot, both Phones
Aldenderfer Nelson O [Etta M], wks C C Co, res 174 Melvin
Alexander Mrs Elizabeth, res 124 Mulberry
Alexander Harry, clerk P V & F Co, rms 319 N Third
Alexander John M, asst supt W & S ins Co, rms 212 W Park ave
Alexander M J, sec Pgh Valve & Fittings Co, res Pittsburg Pa
Alexander Wm S [Ada L], wks Stirling Co, res 114 W Baird ave
Allen N J, wks Match Works, rms 109 E Lake ave

BURKHARDT'S BEER RECOMMENDED BY PHYSICIANS
BOTTLED at the BREWERY ONLY **259**
BOTH PHONES

HARPER DRUG CO. Big Stores and Little Prices

8 E. MARKET AND 59 S. HOWARD STS.

BARBERTON CITY DIRECTORY

1075

Allison Daniel [Marion], cook, res High ext nr Water Station
Allmeroth Harry M [Clara M], wks Stirling Co, res 509 N 7th
ALPETER CHARLES J [Cora M], sec People's Saving Bank
Co, res 612 N Sixth
Alt J Wm, wks Stirling Co, res 522 First
Alt Laura, clerk Powers-Knowles Co, res 522 First
Alt Peter [Mary A], watchman, res 522 First
Aluminum Flake Co, office Hamilton Bldg Akron O
Amady Daniel [Mary], wks Stirling Co, res 40 w of C C Co,
Aman John [Caroline], laborer, res 306 E Baird ave
Aman Stephen, wks Stirling Co, res east of S Ninth
American District Telegraph Co, 503 N Bolivar rd
AMERICAN SEWER PIPE CO, Geo R Hill vice pres and resi-
dent mgr, 323 N Bolivar rd, both Phones
American Strawboard Co, 927 Cornell
Ames Frank, bar clerk, bds 927 Wooster ave
Amiot Emil D [Grace], wks C C Co, res 231 Moore
Amman Ignatz, laborer, bds 142 National ave
AMMERMAN CHARLES [Kate], attorney at law 217 E Tus-
carawas ave, People's Savings Bank, People's Phone 135, res
303 N Third, People's Phone 17
Amstutz Aaron [Ella M], carpenter, res 108 E Creemoor ave
Amstutz Allen A [Jennie E], bookkeeper, res 509 N Third
Amstutz Fred R [Clara L], carpenter, res 342 N Eighth
Amweg Frank, wks Match Co bds 1416 Wooster ave
Anderson Alex J, plumber B Hdw Co, res 147 Range
Anderson Bert A [Ruth], barber, res 109 E Holmes ave
Anderson Bert B, res 916 Cornell
Anderson Charles F [Ida M] machinist, res 664 Newell
Anderson George P [Emma A], engineer, res 916 Cornell
Anderson Gertrude F, res 916 Cornell
Anderson James, wks Match Co, rms 415 W Baird ave
Anderson Joseph W, res 664 Newell
Anderson Peter [Anna], wks Stirling Co, res E Park ave ext
Anderson Stewart F [Lucy E], plumber B Hdw Co, res 147 Range
Anderson Willis O [Riliss S], kilnburner, res 298 High
Andregg John [Margaret], engineer res 219 Betz
Andrew Nicholas, laborer, bds 130 Diamond ave
Androvitch Martin, laborer, bds 159 National ave
Androvitch Stephen, laborer, bds 159 National ave
Anger Gertrude C, bkpr Paul & Henry, res Akron O
Antisch Joseph, laborer, bds 306 E Baird ave
Antles John A [Amanda], wks Clark Co, res 199 Rose
Antonsitz John, wks C C Co, bds 74 w of same
Archambeault Clem [Minnie], res 128 Betz

EVANS BLDG. & LOAN ASSN. MONEY LOANED ON REAL ESTATE 6% AND 7%

E. J. ALDERFER'S GOODS TALK FIRST—THEN THE PEOPLE 66 SOUTH MAIN STREET

1076

THE BURCH DIRECTORY CO'S

Arlarhitch Simon, laborer, bds 129 Huston
Armacost James M [Catherine], machinist, 1es 117 Fritz
Armacost Wm E, clerk A J Heiman, res 117 Fritz
Armstrong Albert E, res 124 Mulberry
Armstrong Lenna H, res 124 Mulberry
Armstrong Troy, bellboy Barberton Inn, res same
Armstrong Wm F [Abbie S], engineer, res 124 Mulberry
Arnold Elgin W [Edna E], bookkeeper, res n s Cassell ave
Arnold Wm G [Effie M], machinist, res 136½ Brown
Arthur Albert [Mamie], machinist, res 319 S Fourth
Arthur Samuel [Martha], res 317 S Fourth
ARTLEY JOHN A, sec and treas Barberton Savings Bank Co,
res Akron O
Asdale James [Mary E], wks Stirling Co, res 638 Newell
Asdale Mary A, res 638 Newell
Ashbaugh Daniel [Nettie M], machinist, res Lawndale
Ashbaugh Daniel W, wks Am S P Co, res Lawndale
Ashbaugh Esther M, res Lawndale
Ashbaugh John H [Lilly M], wks Am S P Co, res e s High
Ashbaugh Joseph, laborer, res Lawndale
Auberger George L, clerk, res 329 N Eighth
Auberger Leonard [Rose S], potter, res 329 N Eighth
Auble Scott, fireman Alden R Co, rms 641 Pfeiffer
AUCK WM H [Theresa E], asst sec and treas Barberton Sav-
ings Bank Co, res 221 W Hopocan ave
Aufrance Eugene C, carpenter, res 495 Van
Augustaffsky Jospeh [Matilda], wks C C Co, res 38 w of same
AULT ANDERSON A [Pearl], dealer in fancy and staple groc-
eries, flour and feed, cigars and tobacco 1001 Wooster ave
cor Melvin, res same, People's Phone 109
Ault Hiram, trav salesman, rms 115 W Lake ave
 ➤ See also Alt
Aundrack Michael [Mary], wks C C Co, res 36 w of same
Austin Wm J [Marie H], stenographer, res 503 S Second
Avaramo George, laborer, bds 129 Huston
Ayers Alva S [Hattie], res 513 W Paige ave
Ayers George, painter, bds 100 Range
Ayers Mrs Sarah, res 513 W Paige ave
Ayers W Bert [Ethel], wks Stirling Co, res 128 Chisnell

B

Babcock Calvin A [Harriet F], machinist, res 128 E Stirling ave
Babel Charles, wks Match Co, rms 532 First
Bachmann John F [Anna F], wks Valve Co, res 910 N Third

THE KIRK CO. .. 25 AND 27 .. **FOR STOVES**
SOUTH HOWARD ST.

Bachtell Charles [Isadore], laborer, res 169 Center
Backderf John [Rhoda B], wks Stirling Co, res Lawndale
Backvalotz Vassa, laborer, bds 611½ Cornell
Bader John, foreman Belt Line, bds 101 Moore ave
Bahmler Nettie, res 312 First
Bailey Florence, wks 309 E Hopocan ave
Bailey Fred [Martha A], res Robinson ave
Bailey George, wks Match Co, bds 122 Ford ave
Bailey Gilbert, wks Match Co, bds 122 Ford ave
Bailey John, wks Stirling Co, res Robinson ave
Bairstow Thomas [Orilla], wks Match Co, res Summit ave
Baker Bertha M, res 112 W Creedmoor ave
Baker Mrs Elizabeth (wid Matthias), res 415 Irish ave
Baker Ernest F [Birdie M], atty 100½ E Tuscarawas ave, res
113 N Eighth
Baker George, rubberworker, res 415 Irish ave
Baker Iva, student, res B L Cole
Baker J Clarenc, clerk R A Messner, res 102 W Creedmoor ave
BAKER JONAS [Catherine], contractor 102 W Creedmoor ave,
res same

JONAS BAKER CONTRACTOR AND BUILDER

**FIRST CLASS WORK AT REASONABLE
PRICES. ESTIMATES FURNISHED
WORK GUARANTEED**

102 W. Creedmoor Ave.

People's Phone 188

Baker Joseph [Mary C], boarding house 112 W Creedmoor ave
Baker Joseph G, janitor, res 346 N Second
Baker S Augustus [Clara A], cooper, res 501 Van
Baker Shirley, laborer, res 501 Van
Baker Wilbur, laborer, res 501 Van
Bale Vernon A [Jessie E], woodworker, res 108 Range
Bales Jacob S [Elizabeth], wks Stirling Co, res 204 Ford ave
Bales Rebecca J, res 204 Ford ave
Ball Charles E [Sylvia], wks Valve Co, res 642 Wunderlich ave
Ball Joseph [Minnie], potter, res 328 First
Baltimore & Ohio R R, B D Shafer agent, E Tuscarawas ave
Balto John [Anna], wks C C Co, res 50 w of same
Banchich Gosha, laborer, bds 132 National ave

Mutual Benefit Policies

CONTAIN SPECIAL FEATURES NOT COM-
BINED IN CONTRACTS
ISSUED BY ANY OTHER COMPANY

WE CAN PLEASE YOU IN RUGS AND CARPETS **B. L. DODGE**

1078

THE BURCH DIRECTORY CO'S

Bantz August J [Elsie A], engineer, res 163 Rose
Barbaus Stephen, laborer, bds 207 Wolf
Barber Ansell, wks Stirling Co, res 427 N Eighth
Barber Dollie D, res 427 N Eighth
Barber Elmer, wks Stirling Co, res 427 N Eighth
BARBER George, laborer, res 427 N Eighth
BARBER OHIO C, pres The Diamond Match Co, res New York
BARBER PUBLIC LIBRARY, Mrs Mary S Taplin librarian,
cor Tuscarawas ave and Fourth
Barber Sarah E, res 427 N Eighth
Barberton Amusement Co The, H A Galt pres, W S Walker vice
pres, C M Karch sec, R H Copeland treas, L F Vogt, gen
mgr, 208 E Park ave
BARBERTON ARTIFICIAL STONE CO, 108 E State

H F. KREIGHBAUM, Pres and Mgr

WESLEY KREIGHBAUM, Sec'y

Barberton Artificial Stone Company

DEALERS IN

Artificial Stone, Concrete Blocks and Brick

108 East State Street.

People's Phone 363

Barberton Canning Co, G Seiberling pres, G W Romig vice pres,
C M Karch sec and treas, east of city
BARBERTON CARRIAGE CO, corner Baird ave and Bolivar rd

BARBERTON CARRIAGE CO.

WM. LEPPLA, Proprietor.

General Jobbing, Woodwork, Blacksmith and Horseshoe-
ing, Carriage and Wagon Painting.

Dealers in Carriages and Wagons

Corner Baird Ave. and Bolivar Road.

People's Phone 201

BARBERTON COAL CO, D W Irish mgr, dealer in coal, brick
and sand, office 525 W Tuscarawas ave cor Ninth, People's
Phone 153 (See card front cover)

WOLFSPERGER

DOES REPAIRING OF ALL
KINDS
House Wiring a Specialty

54 EAST MARKET
PEOPLE'S PHONE 1017

BARBERTON FEED STORE, 313 E Park ave

BARBERTON FEED STORE

M. H. PRENTISS, Propr.

**Flour, Feed, Hay, Straw, Garden and Field Seeds, Lime,
Cement, Building Blocks, Wall Plaster,
Brick, Salt, Fertilizers, Etc.**

People's Phone 157. 313 E. Park Ave., Between First and Second Sts.

BARBERTON HARDWARE CO The, J H Barch pres, Mabel E Nye sec, S H Hoffman treas, hardware, mill supplies, plumbing, heating etc 108 W Tuscarawas ave, Tracy Block, both Phones

Barberton Humane Society, W A Mansfield pres, Jas McNamara vice pres, H O Wearstler sec and treas, A B Ackerman gen agent, 21 Sprankle Block

BARBERTON INN, Wm S Walker mgr, W Tuscarawas ave between Fourth and Fifth

BARBERTON LAND & IMPROVEMENT CO The, O C Barber (New York) pres, M J Alexander (Pittsburg Pa) vice pres, W A Johnston mgr, 101 E Tuscarawas ave cor Fourth

BARBERTON LEADER The, E P Rowe editor and propr 425 N Second, both Phones 13

BARBERTON LOAN CO The, Henry Herman mgr, 212 E Tuscarawas ave, People's Phone 101

Barberton Milling Co, 517 W Park ave

BARBERTON PLUMB'NG CO (J J Stadtmiller, F N Dickerson, W H Thesing) 418 N Second

Barberton Plumbing Co.

**Plumbing and Heating
Gas Stoves and Fixtures**

Repair Work Promptly Attended to

PEOPLE'S PHONE 515.

418 NORTH SECOND ST.

DO NOT PASS 19 S. HOWARD **BEST ICE CREAM**
IF YOU WANT THE

THE GLOCK-KORACH CO.

AKRON'S ONLY EXCLUSIVE STORE
FOR LADIES
READY-TO-WEAR APPAREL

1080

THE BURCH DIRECTORY CO'S

BARBERTON NEWS The, J R Davis propr 507 N Bolivar rd,
both Phones

BARBERTON NEWS CO The, Worthen & Son proprs, 218 E
Tuscarawas ave, People's Phone 265 (See index to ads)

BARBERTON SAVINGS BANK CO, E R Stettinius pres, O
C Barber vice pres, J A Artley sec and treas, W H Auck
asst sec and treas, 123 E Tuscarawas ave cor Third, both
Phones

BARBERTON STEAM LAUNDRY, 302 N Second

Barberton Steam Laundry

E. McILVAIN & SONS, Proprs.

**If Good Work and Honest Treatment will secure your
patronage, your trade will be ours. All work Guar-
anteed. We will call for and deliver your Work.**

PEOPLE'S PHONE 228.

302 N. SECOND ST.

Barberton Steel Foundry, M W Woodburn propr, n s E State
BARBERTON THEATER, A F Stuhldreher mgr, E J Stuhl-
dreher treas, Stuhldreher Block 302 E Tuscarawas ave, cor
Second

BARCH J H, pres Barberton Hardware Co, res Cleveland O

Barisch Martin, laborer, bds 41 w of C C Co

Barkdorf Joseph [Christina] res Lawndale

Barkdorf Joseph H, wks Stirling Co, res Lawndale

Barkdorf Minnie B, res Lawndale

Barkhimer Mrs Effie (wid James), res L Wilson

Barkley Thomas [Anna], foreman C C Co, res 160 Columbia ct

Barkose Yonish, laborer, bds 132 National ave

Barnard Clayton E [Josephine E], contractor, res 659 Newell

Barnes Rev James S [Wilma C], res 108 W Hopocan ave

Barnes Joshua F [Sarah S], wks Valve Co, res 528 First

Barnes Sumerton R, wks Match Co, res 108 W Hopocan ave

Barnett Mary, bkpr W F Miller & Son, res 807 Cornell

BARNETT ROBERT [Martha], asst Postmaster, res 807 Cornell

Barnett Sadie, res 807 Cornell

Barnett Mrs Sadie B (wid Anderson M), res 430 N Second

Barnett William A [Ula], molder, res 430 N Second

Barnett Winifred E, student, res 807 Cornell

Barno Mike [Ilka], laborer, res 510 N Bolivar rd

**QUEENSWARE...SILVERWARE...TIN-
WARE AND OTHER WARES AT**

MAHAFFEY'S

**YOUR CREDIT
IS GOOD**

PATENTS, WILCOX, PARSONS & BURCH

40-44 Central Savings & Trust Building

BARBERTON CITY DIRECTORY

1081

Barns Frank E [Mary E], constable 222½ E Tuscarawas ave, res
113 E Hopocan ave
Barrett Edward E [Mary I], potter, res 511 N Eighth
Barrett Elvern, wks P V & F Co, res 335 Rose
Barrett Mrs Roxanna M (wid Herbert), res 335 Rose
Barrickman Charles J [Martha], well driller, res 127 Center
Barrickman Marie A, res 127 Center
Barron Budd W [Carrie L], painter, res 219 E Hopocan ave
Barron Miles J [Ellen M], paymaster Match Co, res 447 Van
Barry James, molder, bds 254 Rose
Barry Wm T [Frances M], molder, res 213 N Second
Barto Frank [Maggie], meat 516 N Bolivar rd, res same
Bates Fred A, clerk Barberton Inn, bds same
Batscha Joseph, laborer, bds 230 Wolf
Bauerschmidt Julius, wks Stuling Co, bds 432 N Seventh
Baughman Carmen, laborer, bds 600 S Second
Baughman Charles [Mary J], wks D Match Co, res 114 Brown
Baughman Charles L, res 511 First
Baughman Clyde E, wks Alden R Co, res 320 N Eighth
Baughman Mrs Cora A, res Swigart
Baughman Cornelius I, wks Stirling Co, res 503 W Hopocan ave
Baughman Edna V, res 503 W Hopocan ave
Baughman Floyd E, wks Stirling Co, res Young
Baughman Frank C [Eva], wks Ferguson & Ling, res 138 Brown
Baughman Guy A, plumber, res 737 Cornell
Baughman Harry A, wks Stirling Co, res 503 W Hopocan ave
Baughman Harry T, res 114 Brown
Baughman Henry E [Emma], engineer, res 108 Brown
Baughman Herman, painter, bds 110 E Tuscarawas ave
Baughman James, butcher, res 511 First
Baughman James A, wks Alden R Co, res 320 N Eighth
Baughman Jonas C [Lura C], meats 122 E Tuscarawas ave, res
511 First
Baughman John W [Jeame D], machinist, res 636 Wunderlich av
Baughman Joseph A [Sarah J], machinist, res 327 N Third
Baughman Leander W [Emma E], carpenter, res n s Burt
Baughman Lewis [Lydia], wks C C Co, res 341 Center
Baughman Mary A, res 320 N Eighth
Baughman Mrs Mary C, dressmaker, res 737 Cornell
Baughman Mrs Mary F, res 503 W Hopocan ave
Baughman Mayme K, student, res 636 Wunderlich ave
Baughman Michael J, wks Pitts V Co, res 114 Brown
Baughman Nellie T, student, res 636 S Second
Baughman Nina, res Young
Baughman Nora J, stenog C Ammerman, res 636 S Second

FROM A MUSTARD LADLE
TO A PUNCH BOWL •

BUCKEYE SUPPLY HOUSE

RIGHT FURNITURE AT RIGHT ... PRICES B. L. DODGE

1082

THE BURCH DIRECTORY CO'S

Baughman Norman E [Hannah], carpenter, res 320 N Eighth
Baughman Wm, res 119 W Baird ave
Baughman Wm A [Helena], carpenter, res 219 N Second
Baughman Wm P, plasterer 513 W Park ave, res Hametown O
Baughman William W, student, res 327 N Third
Baughman Wm W [Emma E], carpenter, res Young
Baughman Willis C [Jennie], constable McKenna Block, res
423 W Lake ave
Bauhart Joseph H [Flora A], machinist, res 131 W Baird ave
Bauhart Wm C [Celestia], machinist, res 107 W Baird ave
Bauslinger Mrs Emma, restaurant 211 N Second, res same
Bavic Marion, laborer, bds 167 National ave
Baxendale Earl, wks Valve Co, res 683 Wunderlich ave
Bayer Mrs Agnes V (wid Charles W), res 619 N Sixth
Baylor Maud M, res 1103 Wooster ave
Baylor Wl Carmon [Laura E], carpenter, res 1103 Wooster ave
Baysinger Chas A, wks J W Baysinger, res 601 W Baird ave
Baysinger Claude W [Jessie E], boilermaker, res e s Center
Baysinger Harley H [Ella], wks Stirling Co, res e s Bell
Baysinger John W [Edith C], saloon 601 W Baird ave, res same,
livery 609 W Baird ave
Baysinger L Mabel, student, res 601 W Baird ave
Baysinger Wallace W [Cordelia S], carpenter, res Robinson ave
Beal Edgar, ironworker, res 415 W Baird ave
Beal Ellis C [Laura E], wks Match Co, res rear 502 Van
Beal George W [Grace], wks Alden R Co, res 202 W Creedmoor
Beal John A, wks Alden R Co, rms 213 W Tuscarawas ave
Beal Jonathan [Mary A], laborer, res 415 W Baird ave
Beal Wm [Clara], wks Stirling Co, res 174 Chisnell
Beale Mrs Sarah (wid John S), res 722 Newell
Bearch John, laborer, bds 147 Huston
Beasley Hugh C, wks Stirling Co, res 102 W Stirling ave
Beasley Wm L [Alice M], foreman, res 102 W Stirling ave
Beatty James B [Elizabeth], miller, res 236 Rose
Beaugrand Frederick, res 154 Moore
Beaugrand Mrs Rose H (wid Eli), res 154 Moore
Beaugrand Walter S, machinist, res 154 Moore
Beaumont Plummer C [Rose], wks C C Co, res 516 N Seventh
Beaver Solomon, wks Valve Co, bds 216 E Baird ave
Beaver Walter, boilermaker, res 115 Norman
Bechler Mrs Agnes J (wid George), res 1045 Cornell
Bechler Mrs Christina (wid Henry), res 236 Erie
Bechler F Grover, clerk M Young, res 1045 Cornell
Bechler Louis H, wks Stirling Co, res 1045 Cornell
Bechler M Charles, machinist, res 1045 Cornell

IF YOU USE BEER AT HOME
WHY NOT GET THE BEST?

BURKHARDT'S

"SELECT EXPORT"
BOTH PHONES 259

HARPER DRUG CO. Professional Prescriptionists 8 E. MARKET AND 59 S. HOWARD STS.

BARBERTON CITY DIRECTORY

1083

Bechtel Fred R [Minnie], wks Match Co, res 484 Van
Beck J C, wks C C Co, bds 218 N Seventh
Becker James [Alice], laborer, res w s Mulberry
Bedell Abram J [Lucretia], wks Stirling Co, res 801 W Tusc ave
Bednar Joseph, laborer, bds 694 Newell
Begley Mrs Mary, res O F Parsons
Beitell Albert, wks Valve Co, res rear 238 High
Beitell Charles, student, res rear 238 High
Beitell James A [Susan J], res rear 238 High
Beitell James E [Minnie M], wks Valve Co, res 167 High
Beitell Wm J [Sylvia C], wks Valve Co, res 238 High
Belford Ethan A, res 511 N Second
Belford Frances B, student, res 511 N Second
Bell Clement, wks Am S P Co, bds 535 N Bolivar rd
Bell Llewellyn [Lola], farmer res 1103 Cornell
Bell Stephen H [Laura L], wks C Salt Co, res 244 Erie
Bell Wm T [Mary B], steamfitter, res 240 Erie
Bell Yulo [Dora], wks Match Co, res 1103 Cornell
Bellhorn Henry, wks C C Co, bds 115 Ford ave
Benadum Elmer E [Rose], foreman, res 119 Diamond ave
Benchop John, laborer, bds 152 National ave
Bender Frank, laborer, bds 117 Palmer ave
Bender Harvey, wks Match Co, bds 111 Moore ave
Bender Joseph, laborer, bds 117 Palmer ave
Bender Lettie P, res 432 First
Benham Frank, inspector, rms 421 N Third
Benner George M [Iona M], salesman, res Rose
BENNER IRVIN R [Murl E] (Chandler & Benner), res 335 N
Third, People s Phone 356
Bercaw Charles A [Barbara], res 219 N, Seventh
Beres Joseph, laborer, res 230 Wolf
Bergdorf Adrian D [Jessie N], teamster, res Young
Bergdorf Christian [Ida D], molder, res Lawndale
Bergdorf Clarence [Della], wks Goodrich Co, res Lawndale
Bergdorf Edith M, res Lawndale
Bergdorf Ethel F, res Lawndale
Bergdorf George G [Olive M], molder, res w s High
Bergdorf Howard E [Rose A], teamster, res Lawndale
Bergdorf Nathan, res Lawndale
Bergdorf William [Susan], milk dealer, res Lawndale
Berigal Adam laborer, bds 230 Wolf
BERLECZKY STEPHEN J See next page
Berlien Emma L, res 603 Cornell
Berlien John W, engineer, res 603 Cornell
Berlien Wilson [Clara], engineer, res 603 Cornell

WM. H. EVANS & SON INSURANCE AND LOANS
CORNER MILL AND HOWARD STS.

A FINE DINNER OR LUNCH AT **E. J. ALDERFER'S** 66 SOUTH MAIN STREET
BOTH PHONES 260

1084

THE BURCH DIRECTORY CO'S

BERLECZKY STEPHEN J [Bertha], ticket broker 207 N
Second, res 411 S Second

STEPHEN J. BERLECZKY
STEAM SHIP TICKET BROKER
Tickets of all Classes
to and from Europe
FOREIGN EXCHANGE BANK

207 North Second Street.

PEOPLE'S PHONE 440

Beretz John, laborer, bds 132 National ave
Berry Fred, laborer, res 246 Erie
Berry Mrs Jane (wid James), res 246 Erie
Berry Sylvia F, nurse, res 108 E Hopocan ave
Bert George T [Catherine], policeman, res 647 Newell
Bert Henry C [Margaret], res 916 Cornell
Bert Jesse V, pressfeeder Am S P Co, res 647 Newell
Bert John H, student, res 647 Newell
Bert Pearl L, res 647 Newell
Bert Samuel P, res 916 Cornell
Bertram George W [Clara], machinist, res 347 N Second
Bertram Robert A [Della C], machinist, res 655 N Third
Besema Tony [Anna], laborer, res 20 w of C C Co
Bessermink Mike [Anna], saloon 526 N Bolivar rd, res same
Bessermink Denna, laborer, bds 138 National ave
Betz Alvin E, wks D Mch Co, res 1103 Wooster ave
Betz John D [Fern A], wks Stirling Co, res Mt Pleasant
Betz Mrs Sarah A (wid Alvin), res 1103 Wooster ave
Bevington Del [Alice], watchman, res 122 National ave
Bick Andrew J [Emma], fireman, res 110 Huston
Bick Earl H, wks Alden R Co, res 110 Huston
Bick Michael, laborer, bds 428 N Bolivar rd
Bickler Adam [Rosa], wks C C Co, res 61 w of same
Biddle Joseph A [Olive], wks Am S P Co, res 735 Cornell
Biederman Christ H, machinist, rms 608 W Park ave
Biggie Michael W [Cherrie A], saloon 326 N Second res same
Biggs Thomas, wks Match Co, bds 858 Cornell
Bigler Christian A, painter, res 346 N Second
Bilger Charles G, saloon 214 E Tuscarawas ave, res same
Bilger James A, res 214 E Tuscarawas ave

LACE CURTAINS AND DRAPERIES THE KIRK CO.
FINEST IN CITY

CARRIAGES • AKRON CARRIAGE & IMPLEMENT CO.

67 71 WEST MARKET STREET

BARBERTON CITY DIRECTORY

1085

Bilker John, wks C C Co, bds 61 w of same
Billings Elmer E [Julia D], wks Valve Co, res 609 Wunderlich
Bingham Mrs Esther E, res J E Story
Binn Henry J [Theresa M], blacksmith, res 522 First
Bird Rev Allison M [Mary], pastor Barberton Church of Christ,
res 614 Van
Birk John [Eva], laborer, res 225 Center
Bishop George E [Sarah E], contractor, res 308 N Sixth
Bishop James W, res 308 N Sixth
Bittaker Catherine R, wks 322 N Sixth
Bittaker David, rubberworker, rms 621 Pfeiffer
Bittaker Otis P [M Lizzie], wks Alden Co, res 127 W Creedmoor
Bixler Joseph A, laborer, res Lawndale
Bixler Mrs Lillie M (wid Daniel H), res Lawndale
Bixler Vernon L, pipefitter, res Lawndale
Bkulotz Tom, laborer, bds 230 Mulberry
Black Harriet E, clerk, res 414 N Seventh
Black Jennie M, res 414 N Seventh
Black Julia M, res 414 N Seventh
Black Thomas J [Norma], potter, res 414 N Seventh
Blackburn Harry H, student, res 308 N Second
Blackburn Jesse C [Mae], confectionery 308 N Second res same
Blackstone Allen B, 2d engineer Barberton Inn, res same
Blackstone Mrs Charlotte M (wid Andrew J), res 533 N Second
Blackwell Edward R [Mamie E], foreman, res 203 W Hopocan
Blair Joseph, laborer, bds 1105 N Fourth
Blair Martin J [Estella], molder, res n end Center
Blaser Amelia, nurse, rms 629 N Third
BLASER JONATHAN W (Woolsey & B), rms 319 N Third
Blaskovitz Frank, laborer bds 152 National ave
Blatnaer Frank, laborer, bds 166 Huston
Blessing Nettie, chambermaid Barberton Inn, res same
Blinn Charles H, res 728 Cornell
Blinn Edith N, res 230 High
Blinn Elma E, student, res 230 High
Blinn J Allen [Rosa A], wks C C Co res 230 High
Blinn Jacob C [Nettie E], fireman C C Co res 141 Norman
Blinn John [Catherine W], laborer, res 728 Cornell
Blinn Wm H, wks C C Co, res 728 Cornell
Bloch Mrs Amelia (wid William), res 159 Frederick
Blocker Martin [Laura M], rubberworker, res 400 High
Blue Charles [Frances], res 214 N Eighth
Blue D Pell, wks Stirling Co, res 214 N Eighth
Blue F May, student, res 214 N Eighth
Blue I Roy, wks Stirling Co, res 214 N Eighth

**LIFE INSURANCE MUTUAL BENEFIT . . .
... DURANT**

WE CAN TAKE GOOD CARE OF YOU IN OFFICE FURNITURE, AT RIGHT PRICES, TOO. B. L. DODGE

1086

THE BURCH DIRECTORY CO'S

Blue Roclair B, wks Stuling Co, res 214 N Eighth
Blue Tracy C, painter, res 214 N Eighth
Blyler Milton [Lucy], laborer, res Lawndale
Boak John, wks Stirling Co, res 150 Sylvester
Boden Charles R, draftsman, res 334 N Second
Boden Eddie H, student, res 334 N Second
Boden George W [Elizabeth A], machinist, res 179 Rose
BODEN JOHN D [Lulu W], pianos 324 N Second, res 304 N
Ninth

J. D. BODEN

DEALER IN

High Grade Pianos

PHONOGRAPHS, RECORDS AND SUPPLIES,

String Instruments, Popular and Classical Music, Etc.

224 NORTH SECOND ST.

Boden John D [Martha], janitor, res 334 N Second
Boden Maud, dressmaker, res 346 N Second
Boden Wm L [Anna M], machinist S B Co, res 311 N Eighth
Bodentz Joseph, laborer, bds 142 National ave
Bodner Mike [Mary], laborer, res 50 w of C C Co
Bodo Joseph, laborer, bds 207 Wolf
Boerstler Charles J [Maggie M], wks Alden R Co, res 134 Rose
Boestler Eli J [Lexia A], policeman, res 320 E Park ave
Boestler Elton S, student, res 320 E Park ave
Boestler Leverne B [Cora E], wks Alden Co, res 1016 Wooster
Boetich Meta, laborer bds 611 1/2 Cornell
Boger Abraham M [Sadie], farmer, res 1515 Wooster ave
Bohl Edward R [Ida R], wks Match Co, res 649 Newell
Bohosh Steve, laborer, bds J Garl
Boice Theodore H [Mildred H], draftsman res 426 N Seventh
Bojo Ani, laborer, bds 167 National ave
Bojonski Adam, laborer, bds 727 Castle ave
Bojonski Andy, laborer, bds 727 Castle ave
Bolander Aaron [Amelia] blacksmith, res 1308 Wooster ave
Bolash Joseph, laborer, bds 35 w of C C Co
Boley Andrew, wks C C Co res 142 Melvin
Boley George McB [Olive B], wks C C Co, res 142 Melvin
Boley Grace G, res 142 Melvin
Boley Melvin S [Carrie A], wks C C Co, res 150 Center

WOLFSPERGER WATCH THE SIGN | PEOPLE'S PHONE 1710
"MORE WORK" | 54 EAST MARKET

Bonack Thomas, laborer, bds 230 Mulberry
Bond Mrs Belle (wid Henry), res 218 N Ninth
Bonecutter Mrs Mary A (wid David W), res 400 N Second
Bonesteel E Claude, electrician, res E C Williams
Bonewitz Frank [Maggie], watchman, res Summit ave
Bonfine Mrs Elizabeth (wid John), res Van Buren ave
Bonnell Wilbur, policeman, rms 406 W Tuscarawas ave
Boon Moses, wks H A Galt, bds same
Booth Thomas S, clerk Stirling Co, bds Barberton Inn
Borbash Joseph, laborer, bds 132 National ave
Borcheck Michael [Erin], laborer, res 143 National ave
Boreski John, laborer, bds 310 Melvin
Born Emil, molder, bds 927 Wooster ave
Boroch Paul, laborer, bds 230 Wolf
Borowitzsky Mike, laborer, bds 114 Huston
Borts Agnes, clerk, bds 626 Cornell
Bortsch Peter, laborer, bds 510 N Bolivar rd
Bosch John T, res 906 Cornell
Bosch Otto C, wks Match Co, res 906 Cornell
Bosch Theresa, res 906 Cornell
Bosch Thomas [Elizabeth], carpenter, res 906 Cornell
Bost Frank [Catherine], laborer, res 208 Wolf
Bostwick F Denna [Augusta], molder, res n s E State
Bott'Anna, bds 101 Moore ave
Bott Oliver G [Nola M], wks P V & F Co, res 121 Moore ave
Botto John, laborer, bds 207 Wolf
Boughton James A, student, res 204 N Ninth
Boughton James F [Arabel], engineer, res 204 N Ninth
Boughton Wm G [Eva G], blacksmith, res 100 W Hopocan ave
Boular John, laborer, bds 129 National
Bovho Frank, laborer, bds 638 Cornell
Bovine Ella, waiter Barberton Inn, res same
Bovine Lucile, chambermaid Barberton Inn, res same
Bowers Bertha C, res 412 First
Bowers Mrs Emma (wid Jacob), res 133 Range
Bowers Jesse A, wks Match Co, res 133 Range
Bowers Lawrence V, wks Stirling Co, res 412 First
Bowers Mrs Louise I (wid John), res 146 Melvin
Bowers Wm H, wks Match Co, res 133 Range
Bowers Winfield S [Carrie B], res 412 First
Bowersock George A [Edna M], laborer, res e s Bell
Bowman George A [Elizabeth] painter, res 1303 Wooster ave
Bowman Robert H [Inez G], draftsman, res 621 N Third
Bowman S Harry [Lizzie M], engineer C C Co, res 280 High
Boyd John H, draftsman P V & F Co, bds Barberton Inn

N. Y. CANDY KITCHEN Fine Confectionery
19 SOUTH HOWARD STREET.

THE GLOCK-KORACH CO. READY-TO-WEAR STORE 82 S. MAIN. BOTH PHONES

1088

THE BURCH DIRECTORY CO'S

Boyer Abraham L [Ella C], contractor, res 374 Center
Boyer Elma L, res 374 Center
Boyer Jesse R [Elizabeth], carpenter, res 133 Frederick court
Boylan Ward L [Letitia L], rms 515 N Fourth
Boylka Mike [Frances], wks C C Co, res 64 w of same
Bozenin Oscar, laborer, bds 114 Huston
Bradshaw Charles A [Maud E], molder, res 107 N Second
Brand Frank, wks Match Co, res 214 Wolf
Brand John [Maggie], wks Match Co, res 214 Wolf
Raucher Heibert H [Hattie M], agt Renner B Co, res 412 Lucas
Bray Robert, wks Stirling Co, bds 215 E Tuscarawas ave
Bregantic Charles [Rosa], saloon 506 N Bolivar rd, res same
Breitsch Gresa, laborer, bds 163 National ave
Breitz Jacob, laborer, bds 158 National ave
Breitz Michael, laborer, bds 158 National ave
Brendt William, wks Match Co, bds 216 E Baird ave
Breunstuhl Ira B [Minnie B], wks Am S P Co, res 202 W
Creedmoor ave
Brewer Albert, wks Stirling Co, res 100 Range
Brewer Mrs Clara A, res 100 Range
Bricker Altie L [May L], machinist, res 311 S Fourth
Bricker Daniel [Josephine], wks Match Co, res 411 W Baird ave
Bricker Ella, res 209 N Eighth
Bricker Mrs Margaret A (wid John T), res 209 N Eighth
Bricker Mary T, res 209 N Eighth
Bricker Nancy, res 411 W Baird ave
Bricker Ona F, res 411 W Baird ave
Bricker Thomas H, wks Match Co, res 411 W Baird ave
Bricker Wm D, wks Match Co, res 411 W Baird ave
Bricker Wm F [Pearl], wks C C Co, res 510 W Lake ave
Brickley Clarence D [Susanna J], wks Stirling Co, res 232 Rose
Brickley David T [Kate C], teamster, res 806 N Third
Briesemeister John F [Emma], foreman, res 164 Columbia court
Briesemeister Wm, machinist, bds 211 N Seventh
Brigger Albert, clerk C C Co res Kenmore O
Briggs Clarence A [Cora], notions etc 211 E Tuscarawas ave,
res 608 N Third
Bringard Anna T, res 808 W Tuscarawas ave
Bringard Frank [Loda], wks C C Co res 243 Moore
Bringard Mrs Justine (wid Jules), res 808 W Tuscarawas ave
Bringard Mary C, res 808 W Tuscarawas ave
Bristen John J [Sophia R], wks Alden R Co, res 650 Newell
Bristo Michael [Kate], laborer, res 147 Huston
Brna Joe [Rosa], laborer, res 514 N Bolivar rd
Bronson Alphonso, barber W C Hollar, res 122 Rose

GET MARRIED YOUR CREDIT IS GOOD **MAHAFFEY'S**
AT

PATENTS, WILCOX, PARSONS & BURCH

40-44 Central Savings & Trust Building

BARBERTON CITY DIRECTORY

1089

Brooks Richard R [Louisa E], restaurant 219 E Tuscarawas ave,
res 1125 N Fourth
Brooks Samuel, wks Stirling Co, bds 219 E Tuscarawas ave
Brophy Helen M, wks 421 N Third
Brotsman Estella M, res 200 E Baird ave
BROTSMAN FRANK H [Agnes I], livery 200 E Baird ave, res
206 same



Hack Line To and From All Depots.
BAGGAGE TRANSFERRED TO ALL PARTS OF THE CITY.
Both Phones. People's 186. 200 East Baird Ave.

Brotsman George H, wks F H Brotsman, res 200 E Baird ave
Brotsman Nettie, res 200 E Baird ave
Brotsman Wm H, with F H Brotsman, res 200 E Baird ave
Brown Bert R [Glaphia], wks C C Co, res 146 Rose
Brown C W, sec Columbia Chemical Co, res Pittsburg Pa
Brown Charles H, wks Stirling Co, res Snyder ave
Brown Clyde [Nellie M], wks Alden R Co, res 506 Van
Brown Edith, student, res 319 N Second
Brown Frank, wks Valve Co, rms 910 N Third
BROWN GEORGE A [Nellie B], physician and surgeon, office
25-27 McKenna Block, People's Phone 196, res 620 Wunder-
lich ave, People's Phone 442
Brown George W, wks Stirling Co, res Snyder ave
Brown Henry H, wks Match Co, res 207 Ford ave
Brown Leonard A, res Snyder ave
Brown Leondo G [Susie B], truant officer, res 305 W Baird ave
Brown May J, tailorress, res 319 N Second
Brown Richard [Anna], saloon 304 N Second, res 319 same
Brown Wm D. coachman 425 N Third, bds same
Browning Imo, student, res Columbia

EVERYTHING TO FURNISH A FIRST-CLASS BAR **BUCKEYE** SUPPLY HOUSE

LARGEST SELECTION OF OPEN STOCK DINNER WARE IN THE CITY B. L. DODGE

1090

THE BURCH DIRECTORY CO'S

Browning Ivloo, clerk, res Columbia
Browning Joseph M [Effie], carpenter, res Columbia
Brubaker Ira [Katie B], teamster, res 141 Moore
Brubaker Sylvanus, craneman, res E E Dreese
Brugler J Harry [Gertrude M], engineer Valve Co, res Hiram
Brunaschowitz Andy, laborer, bds 35 w of C C Co
Bruschko Andy, laborer, bds 35 w of C C Co
Bruschko John, laborer, bds 35 w of C C Co
Bryan Mrs Hannah A (wid James), res 520 N Fourth
Bryan Wm A [Nellie], foreman D Mch Co, res 520 N Fourth
Bryant James H [Lizzie K], wks C C Co, res 611 Shaanon ave
Buchanan Porter D [Rosetta], wks C C Co, res 118 Betz
Bucher Clayton F [Kittie C], electrician, res 425 N Eighth
Buckalew Grover C, laborer, res 722 Cornell
Buckingham Roswell H [Annie], with Match Co, res 301½ W Tuscarawas ave
Buckmaster James [Anna], watchman, res 661 Wunderlich ave
BUCKMASTER WM E [Minnie A], mgr Postal Telegraph-Cable Co, res 207 Ford ave
Bucsko Joseph [Mary], meat 510 N Bolivar rd, res same
Bucy Melvin [Laura], wks Valve Co, res Summit ave
Budic Alka, laborer, res 331 N Second
Budic Mike [Catherine], saloon 331 N Second, res same
Buhecker Peter [Amelia], res 684 Wunderlich ave
Buhlert George M [Maud], wks Stirling Co, res 201 Betz
Buhlert Paul E [Clara G], wks C C Co, res 324 N Seventh
Bunnell Mrs Miriam A, res 335 First
Bunt Clyde J, wks Match Co, res 139 W Baird ave
Bunt George A [Ella M], wks Stirling Co, res 139 W Baird ave
Burckhart Christ [Elizabeth], laborer, res rear 1108 W Hopocan
Burger Frank, wks Match Co, res 104 Range
Burger Joseph, wks Match Co, res 104 Range
Burgner Anna, res 625 Wunderlich ave
Burgner George R, res 208 High
Burgner John W, wks Am S P Co, res 208 High
Burgner Mrs Lovina I (wid George), res 208 High
Burgner Orven A [Lilian I], city fireman, res 128 High
Buri Mike, laborer, bds rear 514 N Bolivar rd
Burke Daniel [Ella], laborer, res 230 Ford ave
Burke Francis, wks Stirling Co, res 406 E Paige ave
Burke John, wks Match Co, res 214 N Second
Burke John J [Mary A], boilermaker, res 222 Ford ave
Burke Mary J, res 406 E Paige ave
Burke Michael [Margaret], res 406 E Paige ave
Burke Michael A [Emma], boilermaker, res 519 Van

BURKHARDT'S BEER LEADS THEM ALL. TRY A CASE. BOTH PHONES **259**

HARPER DRUG CO. PHOTOGRAPH SUPPLIES

8 E. MARKET AND 59 S. HOWARD STS.

BARBERTON CITY DIRECTORY

1091

Burke Patrick [Pauline], saloon 215 E Tuscarawas ave, res same
Burke Thomas, bartender, res 215 E Tuscarawas ave
Burke Thomas E, machinist, res 406 E Paige ave
Burkowski Joe [Lizzie], laborer, res 217 Center
Burns Edwin, wks Stirling Co, rms 217 N Eighth
Burns Elizabeth, stenog Pure Gum S Co, rms 534 First
Burns Fred [Hattie], wks C C Co, res 180 Moore
Burtner Henry, wks C C Co, bds 124 Mulberry
Burtner James C [Carrie], with C C Co, res 156 Columbia court
Bury Charles [Bessie], wks Stirling Co, res Snyder ave
Bushnell Archie M, machinist, res 510 N Eighth
Bushnell Oscar J [Lucy A], molder, res 510 N Eighth
Bushnell Walter G, driver B Hardware Co, res 510 N Eighth
BUSINESS ASSOCIATION, Alex Crisman pres, E J Quigley
vice pres, J W Rider sec and official collector, J H Miller
treas, 4 McKenna Block. People's Phone 57
Butler Effie L, res 116 N Eighth
Butler Thomas L, res 116 N Eighth
Butler Wm [Loretta], wks Stirling Co, res 116 N Eighth
Butos George, laborer, res w s Elm
Butos John [Katie], laborer, res w s Elm
Butos Mike, laborer, res w s Elm
Butos Steve, laborer, res w s Elm
Buttos Americ [Rosa], laborer, res 244 Mulberry
Butts Charles [Twila], wks C C Co, res 107½ N Second
Byle George [Cora P], laborer, res s s E State
Byle George [Minerva], laborer, res River
Byrnes Frank A [Beulah G], painter, res 421 N Third
Byrnes Hazel, res 421 N Third
Byron John E [Laura A], machinist, res 412 W Paige ave

C

Cadden Thomas E [Grace B], wks Stirling Co, res w s Elm
Cady Glen A, wks Stirling Co, res 763 W Hopocan ave
Cady Goldie B, res 763 W Hopocan ave
Cady Grace E, res 763 W Hopocan ave
Cady Henry G, laborer, rms 430 N Seventh
Cady Wm J [Lucinda], res 763 W Hopocan ave
Came Marshall [Alice M], supt Am S P Co, res 517 N Third
Caldwell Forrester C [Helen I], wks N D Co, res 214 W Tusc
Callahan Bernard J [Margaret], machinist, res 612 Cornell
Calvert Robert P [Mary E], teamster, res n s Huston
Camacho Henry, machinist, rms 114 E Baird ave
Camp Charles, wks 513 N Third, bds same

WM. H. EVANS & SON FIRE INSURANCE AND MORTGAGE
LOANS. COR. MILL AND HOWARD

HOME-MADE BREAD AND CAKES MADE
TO ORDER. 66 SOUTH MAIN STREET :: E. J. ALDERFER

1092

THE BURCH DIRECTORY CO'S

Campbell Kelsey M [Jessie M], wks Am S P Co, res 477 Van
CAMPFIELD WM L [Matilda E], furniture dealer and funeral
director 106 W Tuscarawas ave, Tracy Block, People's Phone
61, res 212 E Baird ave, People's Phone 171
Canterbury James R [Florence B], wks Am S P Co, res 419 Irish
Cantlin James, laborer, bds 111 Ford ave
Capp Allen [Zora], carpenter, res 1018 N Fourth
Carbaugh Charles C [Lulu], wks C C Co, res 190 Moore
Carillon John B [Eugenia], res n s E State
Carillon Paul L [Grace N], teamster, res River
Carlisle Charles E [Alice L], foreman Match Co, res 614 Newell
Carlson Carl A [Johanna], draftsman, res 422 S Second
Carlson David J, draftsman, res 422 S Second
Carlson Hilma A, res 422 S Second
Carlson Mabel C, student, res 422 S Second
Carlyle Derwin F [May A], tinner, res 104 Sylvester
Carman Louis C [Margaret H], foreman, res 511 N Fifth
Carmany Ada E, res B F Carmany
Carmany Benj F [Sarah J], wks Match Co, res Van Buren ave
Carns Wm D [Carrie E], wks Am S P Co, res n s Cassell ave
Carpenter Mrs Catherine (wid William), res 743 Cornell
Carpenter Herbert [Grace G], carpenter, res w s High
Carr Charles B [Effie M], physician 327 N Second, res Kenmore
Carr Edith E, res E M Hankey
Carr Otis L [Cora B], wks Diamond R Co, res Lawndale
Carr Philip [Lettie F], *st commissioner*, res 332 First
Carrara Paint Co, H J Patton pres, J P McKeehen sec, Bolivar rd
Carrier Abe R [Phoebe E], teamster, res 1137 N Fourth
Carrier Frederick R [Edna E], carpenter, res Lawndale
Carrier Joseph [Katie], wks Am S P Co, res 324 W Hopocan ave
Carrier Michael [Mary], laborer, res 160 Rose
Carson Norman, wks Stirling Co, bds 345 N Second
Caruthers Mrs Cynthia (wid Perry), res 604 N Sixth
Case Earl W, painter E S Longenecker, res Swigart
Case Mildred E, res 120 Burt
CASTLE LEWIS D [Carrie L], gen mgr Pittsburg Valve &
Fittings Co, bds Barberton Inn
Caston Leary A [Belle R], wks Stirling Co, res Lawndale
Castvan John, laborer, bds 727 Castle ave
Castvan John, laborer, bds 727 Castle ave
Caswell Fred J [Bertha L], baker C B Jump, res 201 Moore
Catadenius Savas, laborer, bds 331 N Second
Catanitch Joseph, laborer, bds 163 National ave
Cekvajster John, laborer, bds 727 Castle ave
Central Union Telephone Co, 104 W Tuscarawas ave

CHINA AND QUEENSWARE, THE KIRK CO.
25 & 27 S. HOWARD ST.

A KRON CARRIAGE & IMPLEMENT CO. ROBES AND BLANKETS
67-71 WEST MARKET ST. FOR

BARBERTON CITY DIRECTORY

1093

Chain Warren, wks Stirling Co, bds 219 N Second
Chamberlain Charles [Ida M], wks Valve Co, res 150 Norman
Chamberlin Wm H [Effie M], watchman, res 1051 Cornell
Chandler Arthur E [Eliza A], veterinary surgeon 113 N Fourth,
res 101 E Baird ave

CHANDLER BENJ C [Josephine] (Chandler & Benner), res
432 First, People's Phone 30

CHANDLER & BENNER (B C Chandler, I R Benner), dentists
104 W Tuscarawas ave Tracy Block, People's Phone 3

CHANDLER SELLERS M, asst supt Pittsburg Valve & Fit-
tings Co, bds 409 N Third

Chapman Mrs Lucy S (wid George), res 620 Wunderlich ave
Charlie Lee, laundry 110 N Second, res same

Charnell Rocco, laborer, bds 158 National ave

Chase Edward, wks C C Co, bds 325 E Tuscarawas ave

Chatelain Albert, engraver, bds 222 E Baird ave

Cheffey Thomas D, wks D Mch Co, bds 101 Moore ave

Chemin Pierre E [Catherine], blacksmith, res 201 Betz

Cherryholmes Eugene E [Katie A], wks S Co, res 240 Rose

Cherryholmes Frank E [Mary J], wks S Co, res 217 N Eighth

Chimrock Paul [Lulu], laborer, res 514 N Bolivar rd

Chimrock Mike, laborer, bds 514 N Bolivar rd

Chisnell Artie B, res 120 Chisnell

Chisnell Charles H [Georgia L], machinist, res Liberty

Chisnell George F, wks D Mch Co, res 120 Chisnell

Chisnell Jacob [Mary], milk depot 741 Cornell, res 743 same

Chisnell Jesse H, student, res 120 Chisnell

Chisnell John B, student, res 120 Chisnell

Chisnell John O [Emma], wks Stirling Co, res 120 Chisnell

Chisnell Maggie V, res 318 W Baird ave

Chisnell Oliver H, stamper Postoffice, res 120 Chisnell

Chissner Peter [Julia], laborer, res 163 National ave

Chrestien Carl, wks Match Co, bds 227 Ford ave

Christensen Carl [Amy], laborer, res 226 Ford ave

Christonotisch Mike, laborer, bds 129 Huston

Christopher Barney, res 138 Brown

Christopher Grace, wks 113 N Eighth

Christopher Grace N, res 147 Frederick

Christopher James [Johanna], stonemason, res 147 Frederick

Cincrocy Joseph, laborer, bds 167 National ave

Cizmadiji John [Mary], laborer, res 727 Castle ave

Clapper Chloe G, res 409 N Seventh

Clark Albert, wks Am S P Co, bds 513 Van

Clark Fixture & Showcase Co, G H Clark pres, M H Romoser
sec, 402 W Baird ave

MUTUAL BENEFIT PHONE 568. EVERETT BUILDING.
DURANT.

WE HAVE SPECIAL FACILITIES FOR REFINISH- ING AND RE-UPHOLSTERING. **B. L. DODGE**

1094

THE BURCH DIRECTORY CO'S

Clark George H [Edith K], pres Clark F & S Co, res 332 N Sixth
Clark Henry B [Melinda], res 178 Melvin
Clark Henry W [Mary A], wks Pitts V Co, res n s E State
Clark Mrs Mary A (wid David), res n s E State
Clark Tolbert F [Densy A], miller, res 208 N Ninth
Clark William [Carrie], janitor, res 128 E Stirling ave
Clarke Ralph [Annie], kilnsetter, res 145 Rose
Clause D Nelson, with Columbia C Co, rms 109 E Lake ave
Clause W L, pres Columbia Chemical Co., res Pittsburg Pa
Clay Frank M, propr Pearl Laundry, res Akron O
Clay Marshall F [Libbie A], res 319 N Eighth
Cleaver Capt H T, in U S Navy, bds Barberton Inn
Clements Volley E [Daisy], carpet cleaner, res 175 Melvin
CLEMENTZ FRANK, bicycles 303 N Second, res same

F. CLEMENTZ

GENERAL REPAIRS

Bicycles, Bicycle and Automobile Sundries,

GUN AND LOCKSMITH.

MAKER OF DIES, MOULDS AND INVENTORS' MODELS.

303 North Second Street.

Cleveland, Akron & Columbus Ry, B D Shafer agent, E Tusc ave
Cleverly Wilmer W, driver El Package Co, bds C D Maynard
Click Edward S, wks Barberton Feed Store, res Norton tp
Clifford Louis M [Mabel I], bkpr Carrara P Co, res 619 N Third
Clifford Rosalie, teacher, rms 615 Newell
Cline Ross A [Margaret M], foreman C C Co, res 111 W Baird
Clinker Wm B [Rose A], wks Stirling Co, res 123 W Tusc ave
Clinton Ida, wks 809 Wooster ave
Clouse Henry W [Idella], wks Stirling Co, res 176 Center
Clouser Wm B [Mary E], laborer, res 260 Erie
Clugston S Dorothy, bkpr Johnston Hdw Co, res 434 $\frac{1}{2}$ N Second
Clugston Mrs Sue A (wid Matthew J), res 434 $\frac{1}{2}$ N Second
Cly John H [Elizabeth], shipper Valve Co, res Young
Coddington Alva J [Emma], watchman, res end W Hopocan ave
Coddington Helen, student, res end W Hopocan ave
Coddington Irving, clerk Flickinger Bros, res Johnson's Corners
Cody Stanislaus, wks Stirling Co, bds 39 w of C C Co
Coe Arthur B [Kate], wks C C Co, res 908 W Tuscarawas ave
Coffelt W M, mgr Am District Tel Co, res Akron O

WOLFSPERGER

Combination Fixtures
WIRE FOR ME
And I will Wire for You

54 EAST MARKET
PEOPLE'S PHONE 1710

- Coffey Michael, res east of S Ninth
Coldstock Frank, wks Valve Co, rms 622 N Third
Cole Mrs Agnes (wid Amos), res 160 Melvin
Cole Bela L [Sarah E], engineer, res Lawndale
Cole Riley J [Gertrude E], wks Match Co, res 111 Moore ave
Collier Alexander [Sarah A], res 162 Mulberry
Collier Della M, res 162 Mulberry
Collier Rev Edwin S, [Martha R], pastor First M E Church, res
628 N Fifth
Collier M Ethel, res 162 Mulberry
Collier Oliver, wks Stirling Co, res 162 Mulberry
Collier Roy, wks Stirling Co, res 162 Mulberry
Collier Thomas [Emma J], machinist, res 309 W Baird ave
Collier Wm T, res 110 E Hopocan ave
Collins Beryl, res 615 N Third
Collins Mrs Jane M (wid John H), res 615 N Third
COLUMBIA CHEMICAL CO, W L Clause pres, W D Hartu-
pee vice pres, C W Brown sec, E Pitcairn treas, H A Galt
gen mgr, mfrs alkalis and chemicals, office and works Woo-
ster ave, Long Distance Phones, gen office Frick Bldg Pitts-
burg Pa
Comer Rev Joseph E [Frances C], pastor U B Church, res 106
W Creedmoor ave
Comp Daniel E [Hannah E], contractor, res 423 E Hopocan ave
Comp Luetta, res 423 E Hopocan ave
Comp Mussler E, machinist, res 423 E Hopocan ave
Comp Olen A, bkpr, res 423 E Hopocan ave
Complin Joseph, wks Stirling Co, bds Hotel Moors
Compton Daniel, [Mary], wks Stirling B Co, res 115 W Stirling
Conn George W [Minerva], carpenter, res 422 N Second
Conrad Augustus, res 1303 Wooster ave
Conrad Augustus, wks C C Co, res 1303 Wooster ave
Conrad Earl U, res 626 N Fifth
Conrad Wilson M [Ella M], foreman Cook Co, res 626 N Fifth
Cook Arthur B, machinist, D M Co, rms 311 N Eighth
Cook Elsie, student, res 806 Cornell
Cook George L [Nellie R], lumber 140 W Creedmoor ave, res
806 Cornell
Cook Mrs Lida E, res 406 W Tuscarawas ave
Cooper Ethel, res 128 E Stirling ave
Cooper Herbert, wks P V & F Co, res 319 Center
Cooper John [Mary], res 222 N Eighth
Cooper John A, wks Alden R Co, res 222 N Eighth
Cooper Mary S, res 222 N Eighth
Cooper Mrs Matilda (wid George F), res 319 Center

PURE GOODS ARE ALWAYS THE BEST. **N. Y. CANDY KITCHEN**

THE GLOCK-KORACH CO. MILLINERY AND LADIES FUR- NISHINGS--82 S. MAIN ST.

1096

THE BURCH DIRECTORY CO'S

Cooper Samuel, wks Match Co, res 222 N Eighth
Cooper Thomas, wks Summit China Co, res 222 N Eighth
COPELAND ROBERT H, bkpr Columbia Chemical Co, bds
Barberton Inn
Copley David E [Jennie M], wks Valve Co, res 718 Castle ave
Copley Wm L, coremaker, res 718 Castle ave
Corbett Anna M, teacher, res 522 N Fifth
CORBETT JAMES [Emma E], supt Akron & Barberton Belt
Railroad Co, res 522 N Fifth
Corbett James C, dentist, res 522 N Fifth
Cormany Clyde L, wks Barberton Feed Store, res B W Swigart
Cornelius John T [Alice], laborer, res Lawndale
Cornelius Nellie M, res Lawndale
Cory Alberta J, teacher, res 513 First
Cory Jay W, machinist, res 513 First
CORY MRS KATE W, physician 513 First, res same, People's
Phone 69
Cory Nelson S [Kate W], machinist, res 513 First
Cosman Jacob, wks Match Co, bds J Senley
Cotter Michael, wks Stirling Co, bds Mrs M A May
Cotter William, wks Stirling Co, bds Mrs M A May
Couchenour Harry [Susie], molder, res 674 Wunderlich ave
Coulonge Charles, wks Stirling Co, res River
Coulonge Eugene, clerk, res River
Coulonge Mrs Francis, res River
COURSON JAMES L [Margaret A], photographer 313 N Sec-
ond, res same

JAMES L. COURSON

Ground Floor Art Gallery

**PORTRAIT AND COMMERCIAL WORK
FRAMES MADE TO ORDER**

313 North Second Street.

People's Phone 297

Cove Ethel, wks Baberton Inn, res same
Cox Edward, wks Stirling B Co, res 678 Wunderlich ave
Cox George [Pearl M] (Cox & Wild), res 207 E Baird ave
Cox & Wild (G W Cox, C A Wild) grocers 322 N Second
Cox William [Mattie], wks Stirling B Co, res 678 Wunderlich av
Coyne Anthony [Mary], confectionery 909 Wooster av, res same
Coyne May, res 903 Wooster ave

A RELIABLE INSTALLMENT HOUSE & MAHAFFEY'S

PATENTS, WILCOX, PARSONS & BURCH

40-44 Central Savings & Trust Building

BARBERTON CITY DIRECTORY

1097

Coyne Michael [Nora] molder, res 145 Melvin
Coyne Philip, wks Alden R Co, res 909 Wooster ave
Craig Edna, wks Hotel Moore
CRAIG GROCERY CO THE, 100 W Tuscarawas ave

O N CRAIG

R R CRAIG

J L CRAIG

THE CRAIG GROCERY CO.

WE SELL THE BEST OF EVERYTHING

We Give You Full Measure
Full Weight
Low Prices

100 WEST TUSCARAWAS AVE.

Tracy Block. People's Phone 33.

Craig Lewis (Craig Grocery Co), res 211 W Lake ave
Craig Oliver N (Craig Grocery Co), res 211 W Lake ave
Craig Richard R (Craig Grocery Co), res 211 W Lake ave
Craig Robert A [Emma P], with Stirling Co, res 211 W Lake av
Craig William [Cordelia], patternmaker, res 527 N Second
Crane Peter, laborer, res 502 W Hopocan ave
Cranz George D [Mamie], wks C Paint Co, res 317 W Baird ave
Cranz H C, auditor Diamond Match Co, res New York
Cranz James M, student, res 317 W Baird ave
Cranz Mrs Kate (wid Constantine), res 874 Cornell
Cranz M Josephine, student, res 317 W Baird ave
Cranz Mira K, stenog Pomerene & Karch, res 317 W Baird ave
Crawford Robert D [Alice W], electrician, res 212 Diamond ave
Crider John J [Emily], laborer, res Erie
Crisman Alex, dry goods 202 E Tusc ave, rms 213 E Paige ave
Crist Robert W, chemist Columbia C Co, rms 331 N Third
Critchfield Charles W, hostler, res 308 E Paige ave
Critchfield Cleo, clerk, res 144 Huston
Critchfield Darmas A, res 308 E Paige ave
Critchfield Earl M, wks C C Co, res 144 Huston
Critchfield Letha L, laundress, res 308 E Paige ave
Critchfield Morris [Lodema], foreman, res 144 Huston
Critchfield Verna L, res 308 E Paige
Critchfield Walter R, wks Am S P Co, res 308 E Paige ave
Critchfield Wm M [Mary M], wks Am S P Co, res 308 E Paige
Croft Charles, wks Match Co, res Tow path
Croft Joseph [Eliza], wks Match Co, res Bell
Cromley James G [Ruth B], wks Aladdin R Co, res 406 W Paige
Croskey Benj L [Stella P], clerk Erie, res 106 E Creedmoor ave

BOTH PHONES 477 We can Please You in Bar and Hotel Supplies **BUCKEYE SUPPLY HOUSE** F. W. FUCHS, PROP.

EVERYTHING FOR THE BABY—GO-CARTS, || **B. L. DODGE**
CRIBS, HIGH CHAIRS. ETC. || 24 & 26 S. Howard St.

1098

THE BURCH DIRECTORY CO'S

Crosky Anthony [Mary], wks Stirling Co, res F Frankoski
Cross Frederick R [Lydia], artist, res 1133 N Fourth
Crossley Daniel [Mary J], lather, res 112 W Creedmoor ave
Crothers James W, supt The Paul & Henry Construction Co
Crouse Arthur R, wks Valve Co, res 115 Norman
Crow Clayton, wks Stirling Co, res Hotel Moore
Crow John [Corinda], propr Hotel Moore, 200½ E Tuscarawas av
Crozier Frank H, res 245 Wolf
Crozier John [Annie], res 245 Wolf
Crozier John jr, wks Stirling Co, res 245 Wolf
Crozier William, wks Stirling Co, res 245 Wolf
Crum Frank, molder, bds 425 W Park ave
Crumley Walter M [Ella M], patternmaker, res 711 N Fourth
Crusoe Joseph [Theresa], cooper, res 142 Rose
Csapela John, shoemaker, bds 331 N Second
Csincsura George, laborer, bds 510 N Bolivar rd
Csincsura Paul, laborer, bds 510 N Bolivar rd
Culbertson John W, second hand goods 327½ N 2d, res Akron O
Culp Win A [Caroline], cabinetmaker, res 318 W Paige ave
Cunningham Arthur M, student, res 921 N Fourth
Cunningham Edward T, res 921 N Fourth
Cunningham Mrs Esther M (wid Hugh M), res 608 Cornell
Cunningham Mrs Harriet (wid Thomas), res 234 Ford ave
Cunningham J Harry, wks Stirling Co, res 234 Ford ave
Cunningham Mary M, clerk, res 921 N Fourth
Cunningham Melvin O [Julia A], res 921 N Fourth
Cunningham Robert, wks Stirling Co, res 234 Ford ave
Cunyeviev Marko, laborer, bds 620 Cornell
Curley John H [Lenora E], molder, res 215 W Baird ave
Curren Edward [Nellie], propr Natl House 325 E Tusc ave
Curren Mary, student, res 143 Huston
Curren John, potter, res 143 Huston
Curren John jr, wks Stirling Co, res 143 Huston
Curren Rose, res 143 Huston
Curtis Archie, musician, res 103½ N Second
Curtis Lee, clerk J W Baysinger, bds 601 W Baird ave
Cutler Abe, driver, bds 300 N Second
Cutter Grace T E, bkpr Barberton Plumbing Co, res 280 High
Cutter Harry M [Jane S], wks Aladdin Co, res 601 W Hopocan
Cutter John B [Edith B], wks Pitts V Co, res 1057 Cornell
Cutter Tena S, student, res 601 W Hopocan ave
Czuhaj Y Stvan [Borhala], laborer, res 242 Mulberry
Czveyty Rada, laborer, bds 620 Cornell

ASK FOR **BURKHARDT'S BEER** ITS THE BEST . . . BOTH PHONES **259**

D

Daberko Fred, clerk W C Green, bds Barberton Inn
Daiger Wm J [Huldah], wks Am S P Co, res w s Bell
Dailey Maggie M, res 123 E Stirling ave
Dailey Thomas J [Elizabeth], wks Stirling Co, res 123 E Stirling
Daily Loia M, student, res 205 W Hopocan ave
Daily Michael S [Caroline], painter, res 205 W Hopocan ave
DALES GEORGE S & CO, bicycles etc 105 E Tuscarawas ave

GEORGE S. DALES & CO.

A. R. WELLS, Manager.

**Jewelry, Bicycles and Bicycle Repairing, Phonographs,
Talking Machines, Records and Supplies, Cameras,
Kodaks and Photographic Supplies, Sporting
Goods, Cigars and Tobacco.**

105 East Tuscarawas Ave.

PEOPLE'S PHONE 275

Dalinger John [Annie], laborer, res 711 S Second
Daly Charles, wks Stirling Co, res 342 Melvin
Daly Eugene, wks Stirling Co, res 342 Melvin
Daly Harry D [Grace], boilermaker, res 400 Center
Daly John K, wks Stirling Co, res 342 Melvin
Daly O May, res 342 Melvin
Daly Mrs Olive (wid John), res 342 Melvin
Dalzell Park [Ann], drayman, res 337 Mulberry
Danenhower Anna, student, res 218½ N Second
Danenhower Harry L, res 218½ N Second
Danenhower Henry K [Anna], res 218½ N Second
Danenhower Sadie, res 218½ N Second
Danenhower Walter B, res 218½ N Second
Dapp Clara A, res 132 Rose
Dapp George L, wks Alden R Co, res 132 Rose
Dapp Simon [Susan], wks C C Co, res 132 Rose
Dapp Walter E, student, res 132 Rose
Darditch Martin, laborer, bds 158 National ave
Darnell Rev Irving H [Leah A], pastor First Baptist Church, res
221 N Seventh
Darobosh Tona, laborer, bds 51 w of C C Co
Darrah Alveretta, res 722 N Sixth
Darrah Mrs Mary A (wid Theodore), res 722 N Sixth
Dartsch Michael, laborer, bds 212 Wolf

DIME SAVINGS BANK COR. MILL AND HOWARD. INTEREST
PAID ON SAVINGS AND TIME DEPOSITS.

E. J. ALDERFER'S

HOME-MADE CHOCOLATES, BON-BONS AND CREAM
CARAMELS ARE ALWAYS THE BEST
88 SOUTH MAIN STREET O BOTH PHONES 260

1100

THE BURCH DIRECTORY CO'S

Daschie Borros, laborer, bds 230 Wolf
Daschie Chucco, laborer, bds 230 Wolf
Dasef Alem W [Rhoda], foreman C C Co, res 180 Columbia court
Dauchy Lloyd E, clerk, res 505 N Third
David Edmond N, student, res 521 N Third
David John P [Kathleen], sanitary police, res 521 N Third
Davidson Mrs Belle R, res 326 E Park ave
DAVIDSON HARRY S [Maggie], physician and surgeon, Bar-
berton Savings Bank Bldg (3d st entrance), People's Phone
71-1 ring, res 309 E Hopocan ave, People's Phone 71-2
Davidson Isaiah C [Ella J], teacher, res 109 E Lake ave
Davies Alfred H, founder, bds 197 High
Davies Dorothy student, res 1330 Wooster ave
Davies Mrs Elizabeth (wid Jacob), res 1354 Wooster ave
Davies Ethel E, student, res 107 W Lake ave
Davies Ila, student, res 1330 Wooster ave
Davies Joseph, res 1354 Wooster ave
Davies Phineas J [Hannah], rural letter carrier, res 1330 Wooster
DAVIES THOMAS J [Jennie D], Postmaster 300 E Tuscarawas
ave, res 107 W Lake ave
Davies Thomas J [Margaret V], bricklayer, res 135 High
Davies Walter A, student, res 1330 Wooster ave
Davies Wm H, clerk P O, res 1330 Wooster ave
DAVIS ALBERT C [Blanche], insurance Sprankle Block, res
610 Newell

A. C. DAVIS

GENERAL

**Fire, Life and Accident Insurance, Real
Estate, Loans and Rentals.**

COLLECTIONS SOLICITED

222 1-2 East Tuscarawas Ave.

Sprankle Block.

People's Phone 116-2

DAVIS DAVID P, See next page

Davis David W [Louisa C], with D P Davis, res 615 Wunder-
lich ave

Davis Edward L [Margaret], machinist, res 410 W Tusc ave

Davis Mrs Elizabeth (wid David N), res 1031 Cornell

Davis Mrs Ellen (wid Henry), res Snyder ave

Davis Fred, machinist, rms 207 E Baird ave

THE KIRK KO.-KASH OR KREDIT- 25 AND 27
S. HOWARD ST.

SLEIGHS AND CUTTERS • A KRON CARRIAGE & IMPLEMENT CO.
67-71 WEST MARKET STREET

BARBERTON CITY DIRECTORY

1101

DAVIS DAVID P [Margaret] grocer 504 N Second, res same

D. P. DAVIS
DEALER IN
STAPLE AND FANCY GROCERIES

**Teas, Coffees, Spices, Butter, Eggs and
Country Produce.**

People's Phone 70. 504 North Second St.

Davis Fred, wks Stirling Co, bds 161 High

DAVIS GEORGE [Tressa M], Village Clerk, office Tracy Blk
104 W Tuscarawas ave, res 292 High

Davis George R [Emma L], molder, res 131 Ford ave

Davis Harlow V, teamster, res Snyder ave

Davis John, wks C C Co, bds 154 Moore

Davis John, wks Match Co, res 1031 Cornell

Davis John R [Mary E], clerk M Young, res Swigart

DAVIS JOHN R [Tillie M], editor The Barberton News, res
204 High

Davis Lewis N [May F], machinist, res 130 Ford ave

Davis Mrs Lydia (wid George), res 112 E Stirling ave

Davis Margaret G, teacher, res 504 N Second

Davis Pearl M, res 1068 Cornell

Davis Roy, brakeman Belt Line, res 221 N Seventh

Davis Sheridan F [Edith M], watchman res 1037 Cornell

Davis Thomas J [Alice L], teamster, res 1068 Cornell

Davis Wm, bar clerk H Porter, bds 809 Wooster ave

Davis Wilson E, student, res 504 N Second

Davison Phoebe J, wks 661 Wunderlich ave

Dawson Carrie, teacher, rms 103 W Lake ave

Dawson Joseph E, rms 302 N Second

Dawson William [Elizabeth], kilnburner, res 115 Norman

DAYTON F J [Grace], grocer, special attention given to fancy
goods, also feed in connection, Dayton Block 201 E Tusca-
rawas ave, res 201½ same, both Phones

Dean James N [Olla I], saloon 300 E Baird ave, res Moore Hotel

Debolt Joseph, laborer, bds 212 Wolf

Deckanitch Sabo, laborer, bds 508 N Bolivar rd

DECKER SENEY A [Minnie E] (Morton & Decker), attorneys
at law Barberton Savings Bank Bldg, People's Phone 393,
res 210 E Baird ave

MUTUAL BENEFIT SELLS ENDOWMENT POLICIES AT LIFE
RATES. SEE DURANT

BEST LINE OF SECTIONAL BOOK-CASES **B. L. DODGE**
... ON THE MARKET ... **24 AND 26 S. HOWARD ST.**

1102

THE BURCH DIRECTORY CO'S

Deckon John, laborer, bds 117 Palmer ave
Deegan Mrs Alice, res 208 W Baird ave
DeHart Catherine, res 330 N Seventh
Deibel John C [Mary A], res 106 W Baird ave
Deible Charles [Anna], carpenter, res Lawndale
Delagrance Albert B, barber, rms 314 N Seventh
Delagrance Charles E [Delphia E], molder, res 314 N Seventh
Delagrance Eugene A [Elizabeth], barber 925 Wooster ave, res
815 W Tuscarawas ave
Delany Charles H [Helen W], with Stirling Co, res 336 N Sixth
DeLong Daniel D [Rose], wks Stirling Co, res 228 Moore
Denison Mrs Mary D (wid Charles C), res 607 Wunderlich ave
Dempowitz John, wks C C Co, bds 74 w of same
Derhammer Jerome H [Arminta M], carpenter, res w s Elm
Dermish John [Mary], wks Stirling Co, res 110 W Brady ave
Deutsch Fred W [Mary R], clerk, res 426 First
Deutsch John [Catherine], civil engineer, res 426 First
Dey Harold P, draftsman Columbia C Co, rms 604 N Sixth
DIAMOND MATCH CO THE, O C Barber pres, Wm M Graves
vice pres, H C Cranz auditor, W C Findley sec, J K Robinson
treas, C H Palmer gen supt, cor Second and Stirling aves
(See front fly leaf)
Dibble Leon C, clerk B & O, rms 111 E Baird ave
DICE MARVIN M [Cora E], sec Akron Printing & Paper Co,
res 200 Betz
Dickerhoof Harvey A [Genevia], clerk, res 304 N Second
Dickerman Mrs Mary A (wid Simon), res 926 Wooster ave
DICKERSON F N (Barberton Plumbing Co), res 670 Wunder-
lich ave
Dickerson Ray W, plumber, res 670 Wunderlich ave
Dickerson Seth [Belle], res 670 Wunderlich ave
Dickey Charles B [Nannie J], watchman, res 111 S Ninth
Dickey R Clyde, collector Etling Coal & Ice Co, res 111 S Ninth
Dickinson Mrs Elizabeth (wid John), res 1024 N Fourth
Dieboldt Adam, laborer, bds 236 Wolf
Diefendorf Menzo, laborer, bds 417 W Park ave
Diehl Curtis J [Nellie M], clerk B & O, res 131 Tracy ave
Diehl H Wallace, wks Stirling Co, res 127 Palmer ave
Diehl Wm G [Eliza M], res 127 Palmer ave
Dietry A Ernest, wks Match Co, res 129 Range
Dietry Alphonse E, student, res 129 Range
Dietry Camille J, wks Match Co, res 129 Range
Dietry Louis J [Mary J], wks Stirling Co, res 129 Range
Dietry Louis J jr, wks Match Co, res 129 Range ave
Diffendorf Brady [Myrtle A], carpenter, res 219 W Creedmoor av

WHEN YOU THINK OF BUILDING || **.. WOLFSPERGER ..**
THINK OF WIRING, AND CALL 54 EAST MARKET. PEOPLE'S PHONE 1710

Dilgard Harvey A [Myrtle], wks Match Co, rms 1102 N Fourth
Dillien John B [Catherine], wks Stirling Co, res 813 N Fourth
Dillworth Clarence M [Agnes], building mover, res 514 N Eighth
Dillworth T Burton [Helen E], building mover, res 516 N Eighth
Dillworth Ward C [Rose], building mover, res rear 516 N Eighth
Dilsky Andrew J [Josie], saloon 247 Melvin, res same
Dilworth John R [Hattie], foreman, res 124 Huston
Dinger Edwin C [Nellie E], drayman, res 114 Norman
Dinger Laura J, res 305 W^l Baird ave
Dingey Emmet W, teamster, res 162 Huston
Dingey Harriet A, res 162 Huston
Dingey John J [Mary E], res 162 Huston
Dingey Walter F, res 162 Huston
Dingy Mike, laborer, bds 514 N Bolivar rd
Dinish Macha, laborer, bds 132 National ave
Direa Andy, laborer, bds 611 S Second
Djmitrov Jova, laborer, bds 620 Cornell
Doan Charles E [Lydia L], carpenter, res 1105 N Fourth
Dodson Harry, wks Valve Co, rms 683 Wunderlich ave
Doesberg Herman, wks C C Co, bds 808 W Tuscarawas ave
Dolfen Andrew G [Mary A], coremaker, res 105 Ford ave
Doll Wm A [Lovina A], wks D Match Co, res 216 Diamond ave
Dombroski Constantine, laborer res 32 w of C C Co
Dombroski Mike [Nettie], wks C C Co, res 32 w of same
Donaldson Howard F [Anna L], foreman C C Co, res 122 N Ninth
Donishka Thomas, laborer, bds 123 National ave
Donko Evan, laborer, bds 128 National ave
Donley Albert, laborer, rms 101 Ford ave
Donnelly Albert, wks Mohican O & G Co, bds 325 E Tuscarawas
Donnelly Thomas [Elizabeth], machinist, res 517 First
Donostich Sarwark, laborer, bds 129 Huston
Dorland Mrs Anna R, res 622 N Third
Dorland Clinton A, painter, res 622 N Third
Dorland Zeno E, barber 819 N Fourth, res 622 N Third
Dorlaswitch Sweton, laborer bds 615 Cornell
Dormish Josephine, res 432 N Bolivar rd
Dormish Mrs Ursula, res 432 N Bolivar rd
Dosowitch Joseph, laborer, bds 153 National ave
Dotka Andrew [Mary], wks Stirling Co, res 227 Betz
Douglas Mrs Della, wks R R Brooks, rms 219 E Tuscarawas ave
Douglass John [Lizzie S], res Canal end E Stirling ave
Doviyaska Louis, laborer, bds 129 Huston
Downs Ephraim H [Hattie], laborer, res 120 Betz
Downs Sherman R [Emma], bricklayer, res 514 N Second
Doxey-George H [Della M], wks Stirling Co, res 318 W Baird av

TRY OUR ICE CREAM SODA. N. Y. CANDY KITCHEN
19 S. HOWARD ST.

THE GLOCK-KORACH CO. EVERYTHING IN WOMENS AND CHILDRENS WEAR except SHOES

1104

THE BURCH DIRECTORY CO'S

Drautzky Vincent, laborer, bds 42 w of C C Co
Dreese Ernest E [Junie M], res w s Bell
Dreese Fred, fireman, res w s Bell
Dreisbach John [Ora], carpenter, res Lawndale
Dreisbach Mahlon, wks Stirling B Co, res Lawndale
Dreisbach Verna, res Lawndale
Dreisbach Wm J, wks Stirling B Co, res Lawndale
Dreurey Nellie E, res 688 Wunderlich ave
Drillien Mrs Anna (wid Herbert), res 815 N Fourth
Drillien Charles, res 815 N Fourth
Drillien Nicholas, res 815 N Fourth
Driscoll Michael [Mary], sec foreman Erie, res Swigart
Drobina Frank, laborer, bds 443 E Hopocan ave
Dushinoch Stephen [Theresa], laborer, res 142 National ave
Duboska August, laborer, bds 152 National ave
Duboska Geraldine, laborer, bds 152 National ave
Duboska John [Marie], laborer, res 152 National ave
Duboska Justina, bds 152 National ave
Dudosh Michael, laborer, bds 129 National ave
Duffy Frank, laborer, bds 213 N Second
Dull Franklin E G [Agnes], foreman, res 1102 N Fourth
Dull Morton, wks P V & F Co, bds 1102 N Fourth
Dunbebbin Albert [Ellen], wks Match Co, res n s W State
Duncan Alice M, res 144 Center
Duncan Oscar, wks Stirling Co, bds 164 Rose
Duncan Wm H, shoemaker 300 W Tuscarawas ave, res e of city
Dunerbeck Tony, wks Match Co, bds 125 Ford ave
Dunlap Blanche, res Lawndale
Dunlap Zena G [Cynthia E], laborer, res Lawndale
Dunmead Archie C, opr C A & C, rms 320 E Park ave
Dunphy P Joseph [Lona], laborer, res 211 Moore
Dunphy Vernie, res 211 Moore
Durant Charles R [Sarah], laborer, res 165 Huston
Durant Ernest E, laborer, res 165 Huston
Durant George F [Eulatia], wks Pitts V Co, res 149 High
Durant Ralph R, wks Pitts V Co, res 149 High
Durbn Julius A [Mary], machinist, res 525 N Seventh
Duryanotz Stephen, laborer, bds 142 National ave
Dutt F S & Co, grocers 745 Cornell
Dutt Floyd S [Carrie O], mgr F S Dutt & Co, res 111 Norman
Dutton Harry E [Dot E], painter, res 286 High

To find a name you must know how to spell it.

FURNITURE..CARPETS..STOVES
YOUR CREDIT IS GOOD

MAHAFFEY'S 166-168-170
SOUTH MAIN ST.

PATENTS, WILCOX, PARSONS & BURCH

40-44 Central Savings & Trust Building

BARBERTON CITY DIRECTORY

1105

E

Eagan Jennie Z, clerk Am S P Co, res 309 E Hopocan ave
Earnsberger Daisy M, res 527 First
Earnsberger Mrs Mattie (wid Wm H), res 527 First
EAST BARBERTON LAND CO THE, W A Johnston pres and
treas, 101 E Tuscarawas ave cor Fourth
Eberhardt D Sherman [Emma L], wks C C Co, res 156 Melvin
Eberhardt Weldon L, wks Stirling Co, res 160 Melvin
Eberhart Harvey G [Ada N], wks Valve Co, res 150 Sylvester
Eberhart Minnie B, res 174 Moore
Eberhart Myrtle M, clerk, res 174 Moore
Eberhart Stephen B [Ada A], carpenter, res 174 Moore
Eberwein Alfred W [Emma Y], machinist, res 803 Wooster ave
Ebrite George D [Dora V], plasterer, res 707 N Fourth
Ebrite Roy, res 707 N Fourth
Eby Arthur, res 286 Erie
Eby Mrs Caroline (wid David M), res 286 Erie
Eby Harry E [Nellie], meats 203 High, res 185 same
Eby Martin H [Mary], res Lawndale
Eby Mrs Mary M (wid Henry), res 185 High
Eby Walter, rubberworker, res 286 Erie
Eby Wm S, res 185 High
Ecaubert Mrs Barbara (wid Edward), res W¹ Hopocan ave
Ecaubert Daniel [Emma], wks Stirling Co, res W¹ Hopocan ave
Ecaubert Edward, res W Hopocan ave
Echachie Alex, laborer, res 711 S Second
Eckel August [Opal], barber Barberton Inn, res 330 N Seventh
Eckert Mrs Minnie E (wid Ertis), res 650 Wunderlich ave
Eckioate Mrs Barbara, nurse, res 913 N Fourth
Eckroate Lewis P [Catherine M], butcher, res 913 N Fourth
Edgar Mrs Janet (wid John), res 212 N Seventh
Edick Misko, laborer, bds 230 Mulberry
Edwards Austin R, student, res e s Center
Edwards Ella, waiter Barberton Inn, res same
Edwards John W, photographer 347 N Second, res Robinson ave
Edwards Thomas [Ann], res 100 W Baird ave
Edwards W Gomer [Lizzie], wks Stirling Co res 436 First
Edwards Wm F [Cora E] steamfitter, res e s Center
Egbert Frank L [Susie E], carpenter, res 195 Rose
Egbert Hiram H [Minnie A], carpenter, res 317 N Eighth
Egbert Neal H [Jean], clerk S N Swinhart, res 158 Hall ave
Egbert Wm A [Mary], carpenter, res Raymond ave
Eggleston Faye, res 487 Van
Eggleston Frank J [Julia A], wks Match Co, res 487 Van

BUCKEYE SUPPLY HOUSE **COMPLETE LINE** OF BAR AND HOTEL
66 NORTH HOWARD ST. **GLASSWARE**

LARGEST STOCK OF FURNITURE IN THE CITY B. L. DODGE ~ AT LOWEST PRICES. ~

L106

THE BURCH DIRECTORY CO'S

Egratchie Michael, laborer, bds 133 National ave
Egratchie Peter, laborer, bds 133 National ave
Ehrbright John G [Josephine C], boilermaker, res 310 N Eighth
ELECTRIC PACKAGE CO, C D Maynard agent 213 N Second,
People's Phone 240
Elish Sockosh, laborer, bds 129 National ave
Elliott Ferdinand F, res 624 Pfeiffer
Elliott Joseph F [Mary A], wks Stirling Co, res 328 High
Ellis William, molder, res 830 Cornell
Ellsworth Bettie I, res Erie nr Canal
Ellsworth Elijah E [Jennie], wks Am S P Co, res Erie nr Canal
Ellsworth Louie C, wks Erie, res Erie nr Canal
Ely Georgia A, rms 322½ N Second
Ely Nina E, rms 322½ N Second
Emel Mrs Caroline (wid Daniel), res 409 W Baird ave
Emerman Benj J [Jennie], saloon 913 Wooster ave, res same
Emery James, laborer, bds 117 Palmer ave
Emmer Paul [Flora], laborer, res 153 National ave
Emmitt Homer I, clerk Erie R R, rms 718 N Sixth
Emmons John [Jennie], wks Stirling Co, res 603 Shannon ave
Enders Verna M, stenog A & B B R R Co, res Kenmore
Endinger Mrs Bertha (wid Wm H), res 107 Diamond ave
Engel Parry [Lydia F], wks C A & C, res Young
Engelhardt Jacob N [Ida M], foreman Match Co, res 722 Cornell
Engers Clara M, music teacher, res 139 Sylvester
Engers Clarence E, student, res 139 Sylvester
Engers Rev Ernest L T [Louise], pastor St Mark's Lutheran
Church, res 139 Sylvester
Engle Jennie, res 511 N Fifth
English Clayton, molder, rms 405 W Baird ave
Ennis Wm B, musician, bds Hotel Moore
Enright Wm E [Maud E], bkpr S Co, res 436 N Eighth
Eszo Frank [Millie], laborer, res 534 N Bolivar rd
Eting Abram [Addie], teamster, res 370 Melvin
ETLING BIRTUS O [Ida L], contractor, res 374 Melvin

B. O. ETLING

General Contractor and Builder

ESTIMATES CHEERFULLY FURNISHED

ALL WORK GUARANTEED.

HOUSES FOR SALE OR RENT.

374 Melvin, cor. Hopocan Ave. People's Phone 528—2 Rings.

BURKHARDT'S BREW HIGH GRADE BEER ONLY. ASK FOR
IT AND YOU WILL TAKE NO OTHER

ASK YOUR NEIGHBOR ABOUT THE HARPER DRUG CO.

BARBERTON CITY DIRECTORY

1107

Etlng Blanche A, dressmaker, res 370 Melvin
ETLING COAL & ICE CO, Wi E Etlng mgr, 332 N Eight

Etling Coal and Ice Co.

DEALERS IN

**Coal, Natural and Artificial Ice, Plaster, Lime
AND CEMENT.**

Teaming of All Kinds.

Office, 322 North Eighth Street.

PEOPLE'S PHONE 449.

Etlng Forest R, student, res 370 Melvin
Etlng Walter, wks Am S P Co, bds 135 Brown
ETLING WILLIAM E [Jennie G], mgr Etling Coal & Ice Co,
res 306 N Eighth
Etter Henry [Mary], with W S Etter, res 116 E Tuscarawas ave
ETTER WM S [H Alice], restaurant 116 E Tuscarawas ave,
res same, People's Phone 113
Evan John, laborer, bds 129 National ave
Evans Afton D, wks Stirling Co, res 201 N Eighth
Evans Blanche E, clerk C B Jump, res 201 N Eighth
Evans Clarence I [Mary E], laborer, res 201 N Eighth
Evans Harry B, res 201 N Eighth
Evans Joseph B [Ellen J], designer, res 325 W Baird ave
Evans Joseph E, wks Stirling Co, res 325 W Baird ave
Evans Mrs Margaret (wid Daniel W), res 411 Lucas
Evans Marie, clerk, res 411 Lucas
Evans Martha, clerk, res 411 Lucas
Evans Orvis A, student, res 201 N Eighth
Evans Thos D [Clara M], horseshoer 311 E Tusc, res 517 N Sixth
Evans Wm J, wks Stirling Co, res 325 W Baird ave
Everett Charles G [Nancy], laborer, res 232 Erie
Everett Thomas, res 232 Erie
Everhard Carrie, teacher, rms 528 N Third
EVERHARD OLIVER D [Emma B], attorney at law Tracy
Block 104 W Tuscarawas ave, People's Phone 138, res 111
W Lake, People's Phone 447
Evey Samuel, res 327 N Third
Evonich Nick [Susie], laborer, res 3 w of C C Co
Ewing Rev Charles E [Emma H], pastor First Reformed Church
res 412 E Hopocan ave

DIME SAVINGS BANK

LARGE AND SMALL DEPOSITS RECEIVE
CAREFUL ATTENTION
CORNER MILL AND HOWARD STREETS

Ewing George W, res 310 Erie
Ewing Harvey H, wks Columbia C Co, res 310 Erie
Ewing Jonathan [Hannah], wks D Match Co, res 310 Erie
Ewing Loretta, res 310 Erie
Ewing Ora, baker, res 310 Erie
Eyer Jonathan W^r [Matilda M], res 139 High
Eystone E Jay [Gay], weighmaster, res 333 N Eighth

F

Faber Charles, wks Stirling Co, res 200 Moore
Faber Ferdinand, wks Stirling Co, res 200 Moore
Faber George, wks Stirling Co, res 200 Moore
Faber Jennie, res 200 Moore
Faber Mrs Josephine (wid Jules), res 200 Moore
Faber Marguerite, res 200 Moore
Fablan Andrew, laborer, bds 207 Wolf
Fages Marius, wks Stirling Co, bds 200 Moore
Fair Floyd A, agent Met Ins Co, rms 623 N Sixth
Falconer Reuben V, wks P V & F Co, bds 731 W Hopocan ave
Falor Austin L [Catherine], contractor, res 529 First
Falor Frank L [Hattie H], tiremaker, res 136 Huston
Falor Grace M, res 136 Huston
Falor Wm E [Lottie], contractor, res 362 Rose
Famish Michael, laborer, bds 129 National ave
Fanas Mudri, laborer, bds 173 National ave
Fanos Kiss, laborer, bds 173 National ave
Farber Alva U, res 103 N Second
Farber James [Clarinda C], cabinetmaker, res 103 N Second
Farence Ronitz, laborer, bds 206 Wolf
Fariss William [Susan], res 250 High
Farrar Caroll L, machinist, res 127 W^r Baird ave
Farst Royal E [Cora E], agent Akron Press, res 406 N Seventh
Fast Clement, laborer, res 236 Erie
Feazel Mrs Harriet (wid Joseph), res 244 Ford ave
Fedderman Theresa, res 153 National ave
Feelewalt Joseph, laborer, bds 212 Wolf
FELDMAN BENJ [Ada] (Weisberger & Feldman), res 108 E Park ave
Feldman Mrs Ricka (wid Samuel), res 114 E Park ave
Felger Frank, clerk, res 502 N Second
Felger Wade, laborer, res 502 N Second
Fendenheim Earl E [Lucy E], clerk B & O, res 215 W Tusc ave
Fendenheim W H, real estate, rms 320½ W^r Tuscarawas ave
Ferdinand John W, wks Stirling Co, res 214 N Ninth

HARNESS • AKRON CARRIAGE & IMPLEMENT CO.

67-71 WEST MARKET STREET

BARBERTON CITY DIRECTORY

1109

Ferdinand Leo F, wks Stirling Co, res 214 N Ninth
Ferdinand Mrs Margaret (wid George), res 118 N Ninth
Ferdinand Valentine [Mary], wks C C Co, res 214 N Ninth
Ferguson Benj F [Lilly E], foreman Match Co, res 135 W Baird
Ferguson C Robert [Laura E], machinist, res w s High
Ferguson Frank E, res 602 Cornell
Ferguson Frank J [Susan M], janitor, res 602 Cornell
Ferguson Guy H, student, res 135 W Baird ave
FERGUSON HARRY W [Cora] (Ferguson & Ling), res 600
Cornell
Ferguson John W (Ferguson & Yackee), res 621 Cornell
FERGUSON & LING (H W Ferguson, Albert Ling) transfer
etc 600 Cornell

FERGUSON & LING **TRANSFER AND BAGGAGE LINE**

All Kinds of Draying and Moving.
Piano Moving a Specialty.

600 Cornell, cor. Hopocan ave.

PEOPLE'S Phone 67

Ferguson Minnie B, res 602 Cornell
Ferguson & Yackee (J W Ferguson, Christian Yackee) plumbers
404 N Second
Fergusson David R [Mame F], marshal, res 517 N Fifth
Fergusson George C, clerk A & B B R Co, res 621 Cornell
Fergusson John W, plumber, res 621 Cornell
Fergusson Margaret G, res 621 Cornell
Fergusson Robert C [Stella L], city fireman, res 727 Cornell
Fergusson William J, res 621 Cornell
Ferrell Charles, electrician, res 437 Van
Ferrell D F [Celia], wks Stirling Co, res 632 Pfeiffer
Ferrell Fred, laborer, res 437 Van
Ferrell Harry [Ivy], wks Stirling Co, res 715 N Sixth
Ferrell John D, laborer, res 437 Van
Ferrell Roy, laborer, res 437 Van
Ferrell Wm J [Etta], molder, res 437 Van
Ferris Charles A [Mame], wks C C Co, res 213 Rose
Fetters Walter [Cora E], laborer, res Lawndale
Fick Joseph [Rose C], wks Stirling Co, res 375 Melvin
Fickes Mrs Bessie E, res 115 Range

THE MUTUAL BENEFIT IS THE LEADING ANNUAL DIVIDEND
COMPANY OF THE WORLD.

WE CAN PLEASE YOU IN PATTERNS AND COLORS IN ROOM-SIZE RUGS **B. L. DODGE**

1110

THE BURCH DIRECTORY CO'S

Fiffer Mason, machinist, bds 300 N Second
Findley W C, sec Diamond Match Co, res New York
Fink Bros (G A and H A) grocers 165 High
Fink David A, clerk, res 167 High
Fink George A [Caroline] (Fink Bros), res 167 High
Fink Harvey H, wks Pitts V Co, res 167 High
Fink Henry A [Gladys D] (Fink Bros), res Lawndale
First Mary A, res 419 Irish ave
First National Bank, J H Strawn receiver, 217 E Tusc ave
First Samuel C, electrician, res 112 Range
First Wm H [Jane A], watchman, res 112 Range
Firth Horace B [Ada M], draftsman, res 535 N Fifth
Fiscus Warren A, blacksmith, res 628 Pfeiffer
Fisher Arthur A [Toura], wks Match Co, res 146 Range
Fisher Catherine, opr A P Tel Co, res 513 N Sixth
Fisher Osborn H [Alta E], wks C C Co, res 144 Moore
Fitts Arthur M [Julia], machinist, res 316 N Seventh
Fitzzeit Conrad, laborer, bds 443 E Hopocan ave
Fizzie Peter, laborer, bds 207 Wolf
Flacheron Fernand [Elodi], molder, res 127 Melvin
Flacheron Louis, molder, bds 927 Wooster ave
Flaker Mary, res Snyder ave
Flaker Mrs Theresa, res Snyder ave
Fleming Nora, bds 215 N Seventh
Fletcher Christ M, wks C C Co, res 621 Wunderlich ave
Fletcher Claude C, wks C C Co, res 621 Wunderlich ave
Fletcher George M [Rebecca E], wks C C Co, res 621 Wunderlich
Fletcher Nellie M, res 621 Wunderlich ave
Fletcher Ralph W, wks Match Co, res 621 Wunderlich ave
Flickinger Mrs Alice E (wid Elmer J), res 692 Wunderlich ave
Flickinger Arthur J, carpenter, res 692 Wunderlich ave
Flickinger Bert W, painter, res 692 Wunderlich ave
Flickinger Bros (G L and J E) grocers 221 E Tuscarawas ave
Flickinger Clarence E [Rachel], clerk, res W Hopocan ave
Flickinger Ezra [Emily], engineer, res 208 Diamond ave
Flickinger George L [Theresa] (Flickinger Bros), res 103½ N 2d
Flickinger Harry [Jennie], molder, res 219 W Baird ave
Flickinger John E (Flickinger Bros), rms 1402 Wooster ave
Flickinger Pearl, res 208 Diamond ave
Flickinger Roy, wks D Match Co, res 208 Diamond ave
Flocker Carl, wks Valve Co., res along Tow Path
Flocker Paul [Kate], res along Tow Path
Flood Edward [Margaret], wks C C Co, res 147 Center
Fluhart H Howard, agent Wells, Fargo Co, rms 400 N Second
FOBES FRANK A, See next page

FROM A FLASH LIGHT
.. TO AN ARC LAMP .. **WOLFSPERGER** ..54 EAST MARKET..
PEOPLE'S PHONE 1710

FOBES FRANK A [Rue H], dry goods 119 E Tuscarawas ave,
res 326 N Sixth

F. A. FOBES

DEALER IN

DRY GOODS MILLINERY

Ladies' Ready-to-wear Garments, Underwear, Gloves, Hosiery,
Etc. Children's and Infants' Wardrobes a Specialty.

119 EAST TUSCARAWAS AVENUE.

Fogg Mrs Julia A (wid Albert), res 616 N Third
Fogle John J [Mary J], wks C C Co, res 158 Center
Fonyock Frank, laborer, bds 207 Wolf
Force Russell, wks Diamond M Co, rms 117½ E Tuscarawas ave
Force Welker [Dora], carpenter, res Lawndale
Forney Harry H [Edith M], engineer C C Co, res 531 N Fifth
Forney James C [Lovina], driver C C Co, res 207 Moore
Forney Lucile M, res 207 Moore
Forney Olive M, res 207 Moore
Forschner Laura R, res T P Leavitt
Forwood Wm L [Ethel P], clerk Erie, res 118 E Creedmoor ave
Foster Almira, res Lawndale
Foster John M [Savannah], carpenter, res Snyder ave
Foster Lottie M, res 658 Wunderlich ave
Fotheringham James, wks Stirling Co, rms 110 W Baird ave
Foulton Ishwan, laborer, bds 138 National ave
Fourda Joseph, laborer, bds 132 National ave
Foust Frank J [Amelia], hackman, res 313 W Baird ave
Foust Grace M, student, res 313 W Baird ave
Foust Harry E, wks Paint Co, res 313 W Baird ave
Foust Magdalena, wks H Kepler
Foust Nellie C, bookkeeper, res 313 W Baird ave
FOUST WM D [Laura J], livery and feed stable 320 E Tuscarawas ave cor Bolivar rd, People's Phone 9, res 219 E Baird ave, People's Phone 383 (See index to ads)
Fowler R Paterson [Edith W], cooper, res 103 W Lake ave
Fowler Robert H [Lorle J], contractor, res 301 W Tuscarawas av
Fox Frank [Maggie], wks Match Co, res 146 Range
Frances Elias, clerk, res 511 W Lake ave
Francisco Esperance L, clerk A Crisman, res 145 Norman
Franjkovia Pera, laborer, bds 167 National ave

HOME MADE CANDY  EVERY DAY AT THE 
N. Y. Candy Kitchen

THE GLOCK-KORACH CO. LADIES...MISSES and CHILDRENS READY-TO-WEAR GARMENTS.

1112

THE BURCH DIRECTORY CO'S

- Frank Isador [Esther A], res 321 N Second
Frank J Clarence [Jessie Inglis], purchasing agent Stirling Consolidated Boiler Co, res 421 W Baird ave
Frankoski Frank [Mary], milk dealer, res W Brady ave
Frankoski John, res W Brady ave
Franks Albert M, stage mgr Theater, res 112 E Tuscarawas ave
Franks Alta M, teacher, res 239 Moore
Franks Asa [Nettie A], laborer, res 151 Sylvester
Franks Charles E, wks Alden R Co, res 244 Rose
Franks Clayton, wks Match Co, res 239 Moore
Franks Eva P, res 112 E Tuscarawas ave
Franks Mrs Frances E, res 112 E Tuscarawas ave
Franks John W [Hulda E], res 239 Moore
Franks Lydia F, student, res 239 Moore
Franks M C [Nora L], shoes 117 E Tusc ave, res 323 N Third
Franks Walter J, wks Alden R Co, res 244 Rose
Frase Claude B, wks P V & F Co, bds 626 N Fifth
Frase Effie M, clerk A Crisman, res 115 W Lake ave
FRASE ELDEN B [Bessie E], druggist 223 E Tuscarawas ave, People's Phone 89, res 510 N Second
Frase Elmer, wks Stirling Co, rms 621 Pfeiffer
FRASE HENRY B [Alpha R], druggist 500 N Second, People's Phone 44, res 115 W Lake ave, People's Phone, 108
Frase I Melvin [Gertie], wks Stirling Co, res 206 Betz
Frase J Albertus [Nola F], brickmason, res 1108 W Hopocan ave
Frase Zula, res 115 W Lake ave
Frazier Mrs Ada B, res 204 W Baird ave
Frederick S Selden, photographer 206 N Second, res same
Free Joseph L [Enna E], real estate, res 415 N Third
Frenta Anton, laborer, bds 206 Wolf
French Charles, wks C C Co, rms 318 W Baird ave
French Charles A [Catherine A], switchman, res 415 N Eighth
French Mrs Cynthia, res 610 Newell
Freund Fred W [Jeanie], supt Am S P Co, res 606 N Sixth
Frey Bertha M, res 425 Lucas
Frey George F [Mertie E], contractor, res 425 Lucas
Frey Peter B [Naomi], carpenter, res 625 Wunderlich ave
Fribley Taylor R, clerk W J Stimson, rms 114 E Baird ave
Friece Mark, wks C C Co, bds 174 Melvin
Friedt John H [Lucy], wks C C Co, res 365 Moore
Friedt Lizzie, rms 413 W Tuscarawas ave
Fries Amelia, res 106 E Baird ave
Fritz Bert F, res 138 Brown
Fritz Claude C, clerk Mohican O & G Co, res 217 W Lake ave
Fritz Flossie, res 138 Brown

YOUR CREDIT IS GOOD AT MAHAFFEY'S AKRON'S COMPLETE HOME OUTFITTER

PATENTS, WILCOX, PARSONS & BURCH

40-44 Central Savings & Trust Building

BARBERTON CITY DIRECTORY

1113

FRITZ HENRY A [Alice L], agent-Mohican Oil & Gas Co, res-
217 W¹ Lake ave
Fritz Howard E, student, res 217 W¹ Lake ave
Fritz Isaac [Martha J], wks Stirling Co, res 161 High
Fritz John B, asst treas Mohican O & G Co, rms 409 N Third
Fritz Roy K, wks Valve Co, res 138 Brown
Fritz Roy D, student, res 217 W¹ Lake ave
Froelich Harry E [Emma E], mgr Singer S M Co, res 525 N 2d
Fry George, res 202 E Hopocan ave
Fry Wm T [Lena C], carpenter, res 495 Van
Fuhrman Clarence E [Goldie B], wks Match Co, res 356 Melvin
Fuhrman David M [Mary J], wks Valve Co, res 361 Moore
Fuhrman Vernon, wks Stirling Co, res 361 Moore
Fuller Frank B [Carrie M], wks P V & F Co, res 212 W Park av
Funk George, coremaker Valve Co, bds 145 Center
Funk Joseph E [Ella], clerk, res 300 S Second

G

Gabler August [Mary], laborer, res e s Center
Gabor Hromis, laborer, bds 510 N Bolivar rd
Gadd Mrs Ida B (wid Hiram), res 417 W¹ Park ave
Gajdas John, laborer, bds 727 Castle ave
Galameshia Paul, laborer, bds 163 National ave
Gale Mrs Christina, res 614 S Second
Galehouse Frank D [Lihan M], machinist, res 209 Palmer ave
Galehouse Harley O [Alice], machinist, res 210 E Tuscarawas av
Galehouse Robert E, wks Stirling Co, res J H Derhammer
Galitzky John, shoes 341 N Second, res 331 same
Gallagher John [Mary], molder, res 100½ E Tuscarawas ave
GALT HUGH A [Anna A], gen mgr Columbia Chemical Co,
res Columbia court
Gantz Benj H, wks Alden R Co, bds 1106 N Fourth
Gardner Alfred E [Myrtle M], carpenter, res 1113 N Fourth
Gardner David, res 1024 Wooster ave
Gardner David, res 212 Rose
Gardner Edward T [Carrie E], wks Valve Co, res 687 Wunderlich
Gardner Ernest H, tel opr Erie R R, bds 212 W Creedmoor ave
GRADNER GERMANUS E [Abbie M], physician and surgeon,
office 103 N Fourth, People's Phone 43-2, res 103 W Baird
ave, People's Phone 43-1
Gardner John H [Emma F], wks C C Co, res 116 Center
Gardner Wm J [Grace B], wks C C Co, res 212 Rose
Gari John [Susie], laborer, res along Tow Path
Gari John jr, laborer, res along Tow Path

66 NORTH HOWARD ST. IS THE ONLY PLACE IN THE CITY
TO BUY BAR and HOTEL SUPPLIES

MATTINGS THE IDEAL FLOOR COVERINGS OUR OWN IMPORTATION B. L. DODGE

1114

THE BURCH DIRECTORY CO'S

- Gari Paul, laborer, res along Tow Path
- Garman Charles [Maggie E], laborer, res 284 High
- Garrett Charles Q [Julia], drayman, res 111 Fritz
- Garrett Fred, wks Match Co, res 111 Fritz
- Garrett George W, wks Valve Co, res 111 Fritz
- Garrett Wm A, res 111 Fritz
- Garrett Albert L, clerk P V & F Co, rms 102 W Creedmoor ave
- Gas Henry [Alphonsine], molder, res 917 Wooster ave
- Gassmann George, res 140 Range
- Gassmann Peter [Elizabeth], laborer, res 140 Range
- Gassmann William, wks Stirling Co, res 140 Range
- Gaugler Harry L [Sadie E], clerk, res 140 Norman
- Gaugler Harvey S [Leah], clerk Miller & Son, res 840 Cornell
- Gaugler Wm A, res 295 High
- Gaul C Blair, rubberworker, res 110 N Ninth
- Gaul George W, carpenter, res 110 N Ninth
- Gauthier Charles H, pressfeeder, res 309 W Baird ave
- Gauthier Mamie E, res 309 W Baird ave
- Gavin Mrs Margaret L (wid Lawrence), res 345 First
- Gecks Gayot [Katie], laborer, bds 131 Huston
- Gecks Michael, res 131 Huston
- Gecks Michael [Susan], laborer, res 131 Huston
- Gecks Peter, laborer, res 131 Huston
- Geer Hattie, res 329 N Second
- Geer James B [Augusta], harness 329 N Second, res same
- Gehring Charles [Cora], laborer, res 322½ N Second
- Geib Andrew, wks Drill Works, res 422 N Second
- Geiger Herman [Rose], clothier 915 Wooster ave, res same
- Geletz Stephen [Magdalena], laborer, res 230 Wolf
- Geis Walter, wks Stirling Co, rms 111 W Baird ave
- Geisinger Wesley, wks Stroh & Millis, bds 212 W Creedmoor ave
- Geisler Harry L [Minnie B], brakeman, res 1300 Wooster ave
- Gemind George J [Laura M], wks Stirling Co, res 130 Huston
- Genet Edward A [Albertine], molder, res 120 E State
- Genet Felica, res 120 E State
- Genet Wm [Harriet], molder, res 210 Betz
- Gentnir August [Mary E], wks Stirling Co, res 215 Ford ave
- GEORGE ALBERT** [Sadie], dealer in ice cream, confectionery, fruits, nuts etc 218 N Second, res 511 W Lake ave
- George Wm E [Lydia], cabinetmaker, res 211 E Hopocan ave
- Gerber Yernej [Lizzie], laborer, res 71 w of C C Co
- Geriock John [Katie], wks Match Co, res 247 Melvin
- Gerke Emil [Rosa], laborer, bds 204 Wolf
- Gerna John, laborer, bds 510 N Bolivar rd
- Gerna John, laborer, bds 510 N Bolivar rd

BURKHARDT'S BEER DELIVERED ON SHORT NOTICE IN LARGE OR SMALL BOTTLES. • BOTH PHONES 259

EVERYBODY SHOULD GO TO THE HARPER DRUG CO.

BARBERTON CITY DIRECTORY

1115

Geroux Oliver [Lola], wks C C Co, res 119 Columbia
Gerst Arthur B, tinner, res n s W State
Gerst Daniel [Rebecca], carpenter, res n s W State
Gerst Ernest T, wks Match Co, res n s W State
Gerst Estella M, res n s W State
Gerst Gretta V, res n s W State
Gerst Herman G, rubberworker, res n s W State
Getz Bertha E, wks 119 E Lake ave
Getz Grover, res G W Romig
Geurtisch Peter, laborer, bds 212 Wolf
Gibson Anna, res 124 Betz
Gibson Leah, res 124 Betz
Gibson Wm [Maggie], wks C C Co, res 124 Betz
Gibson Wm P, wks C C Co, res 124 Betz
Gifford Benj J [Bernice K], res 116 E Hopocan ave
Gilbert Charles V [Emily], res 303 W Tuscarawas ave
Gilbert Clarence N [Ida], wks Stirling Co, res 108 E Stirling ave
Gilbert Daniel L [Sarah J], foreman, res 105 N Second
Gilbert Harvey D, student, res 105 N Second
Giles Harry L, wks Gas Co, res 116 E Hopocan ave
Gingery Elven E, teamster, res 113½ N Second
Gingery Laura M, res 113½ N Second
Giobur Michael, laborer, bds 173 National ave
Glasgow Wm M [Cora B], supt of Schools, res 318 N Sixth
Glaiser Victor W [Margaret C], wks Match Co, res 339 Center
Glesmer August H [Johanna C], watchman, res 114 Diamond av
Glesmer Otto C, res 114 Diamond ave
Glopschitz Anton, laborer, bds 117 Palmer ave
Gobash Mike [Anna], laborer, res 424 N Bolivar rd
Goda Paul [Susie], laborer, res 335 Melvin
Goehler Jesse R [Cora B], machinist, res 338 N Seventh
Goeia Mike, laborer, bds 143 National ave
Goellus Wilbert, wks Stirling Co, bds 215 Ford ave
Goetsch Michael, laborer, bds 163 National ave
Goettge James A [Caroline], wks C C Co, res 114 N Ninth
Goga George [Stella], laborer, res 510 N Bolivar rd
Goga Mike [Anna], laborer, res 19 w of C C Co
Golovitz Yasin, laborer, bds 611½ Cornell
Golowish George [Kate], laborer, res 148 National ave
Golub Carl [Mary], laborer, res 5 w of C C Co
Golub Mrs Katie, res 5 w of C C Co
Gonser Elias [Martha J], wks Stirling Co, res 310 W Baird ave
Gonser George W, laborer, res 310 W Baird ave
Gonser Harry H, wks Stirling Co, res 310 W Baird ave
Gonser John S, teamster, res 310 W Baird ave

DIME SAVINGS BANK SAVINGS and COMMERCIAL
OPEN SATURDAY EVENINGS.

E. J. ALDERFER LEADERS NONE FOLLOWERS MANY 66 S. MAIN

1116

THE BURCH DIRECTORY CO'S

Gonser Ross, wks Barb Hdw Co, res 310 W Baird ave
Goodall Fred [Bessie], boilermaker, res 114 Ford ave
Goodrie Joseph, laborer, bds 131 Huston
Gorman Anna, res 310 E Park ave
Gorman Peter, coal miner, res 310 E Park ave
Gorman Mrs Sabina (wid Richard), res 310 E Park ave
Gorsuch Edgar H, student, res 124 Frederick
Gorsuch Harry E, wks P V & F Co, res 124 Frederick
Gorsuch John E [Tillie], wks P V & F Co, res 124 Frederick
Goss Effie L, opr C U Tel Co, res 712 N Fifth
Goss Grace E, opr C U Tel Co, res 712 N Fifth
Goss James J [Mary M], machinist, res 712 N Fifth
Goterly Anton [Mary], laborer, res Snyder ave
Gotshan Michael, laborer, bds 443 E Hopocan ave
Gottshall George, wks Am S P Co, bds D Witters
Gottwalt George A, butcher, res 858 Cornell
Gottwalt Henry B [Mary], teamster, res 206 W Hopocan ave
Gottwalt J Earl, wks Match Co, res 858 Cornell
Gottwalt Otto H [Susan], teamster, res 858 Cornell
Goudy Arthur, wks Stirling Co, res 101 Moore ave
Goudy Edward, wks Alden Co, res 101 Moore ave
Goudy Howard C [Tillie], laborer, res 817 N Fourth
Goudy Samuel [Mary C], wks Am S P Co, res 101 Moore ave
Goudy William, wks P V & F Co, res 101 Moore ave
Gougler Bertha M, res 114 Burt
Gougler Solomon E [Ida M], wks Match Co, res 114 Burt

See also Gaugler

Goulait Fred, wks Stirling Co, bds 160 Melvin
Gourgeitsch Marko, laborer, bds 331 N Second
Govota John, laborer, bds 727 Castle ave
Gozaft Joe, laborer, bds rear 516 N Bolivar rd
Gozaft Martin, laborer, bds rear 516 N Bolivar rd
Gradish Anton [Fanny], wks C C Co, res 74 w of same
Grady Ernest G, machinist, res 528 N Seventh
Grady John J [Emma E], carpenter, res 528 N Seventh
Grady William O, clerk B Hardware Co, res 528 N Seventh
Graft Fred, wks M Young, res s s E State
Graft S Godfrey [Emma C], wks M Young, res s s State
Grafton Louis F [Hattie A], wks Match Co, res 154 Sylvester
Grafton Robert J, machinist, res 154 Sylvester
Gargy Stephen, laborer, bds 173 National ave
Grassy John [Stella], wks C C Co, res 34 w of same
Graz George, laborer, bds 129 National ave
Graves Wm M, vice pres Diamond Match Co, res New York
Grazovitz Anton [Mary], wks Valve Co, res James

BABY CARRIAGES
AND GO-CARTS

THE KIRK CO. CARRIES LARGEST AND
MOST COMPLETE LINE

HORSE SUPPLIES • A KRON CARRIAGE & IMPLEMENT CO. 67-71 WEST MARKET STREET.

BARBERTON CITY DIRECTORY

1117

Greaves Ralph, wks P V & F Co, rms 622 N Third
Greck Joseph, laborer, bds 114 Huston
Green Anthony (Green Bròs), res 119 Center
Green Mrs Barbara (wid Anthony), res 119 Center
GREEN BROS (Nicholas and Anthony) fine wines, liquors and
cigars, free lunch all day 827 Wooster ave cor Center, Peo-
ple's Phone 229
Green Nicholas [Mary A] (Green Bros), res 119 Center
Green W C, furnishings 113 E Tuscarawas ave, res Canton O
Greenbaum A S [Minnie F], real estate 303 E Tuscarawas ave,
res 521 N Fifth
Greenfield C May, res 425 N Eighth
Greenfield Mrs Catherine (wid Wm E), res 425 N Eighth
Greenwood Ambrose, laborer, res 1426 Wooster ave
GREGERSON NICHOLAS [Anna E], agent Fred Miller Brew-
ing Co, office and res 300 E Baird av cor Second, both Phones
Gregoric Anthony, wks Valve Co, bds 118 Range
Gregory James, wks Stirling Co, res 321 N Ninth
Gregory Mrs Mary A (wid Michael), res 321 N Ninth
Gregory Theresa, res 321 N Ninth
Gren John, laborer, bds rear 516 N Bolivar rd
Greotiz Yoitza, laborer, bds 611½ Cornell
Grick Louis [Aggie], meat 610 Cornell, res same
Grieninger Stephen, laborer bds 123 National ave
Griffin William, watchman, bds 127 Center
Griffith Jesse L, coremaker, res 445 Lucas
Griffith Robert, wks D Mch Co, bds 164 Rose
Griffiths Maud D, res 106 N Ninth
Griffiths Wm J [Mary J], wks C C Co, res 106 N Ninth
Grigsby Clark P [Anna] (C P Grigsby & Bro), res 510 N Seventh
GRIGSBY C P & BRO (C P and J F) feed etc, 322 and 324 N
Eighth

C. P. GRIGSBY & BRO.

DEALERS IN

**Flour, Corn, Oats, Hay, Straw, Field Seeds, Mill
Feed, Salt, Fertilizers, Building Blocks, Brick,
Cement and Wall Plaster.**

322 and 324 North Eighth St.

People's Phone 350.

THE MUTUAL BENEFIT IS THE POLICY HOLDER'S
COMPANY

**OUR FURNITURE STANDS
FOR QUALITY**

**B. L. DODGE 24 AND 26
SOUTH HOWARD STREET**

1118

THE BURCH DIRECTORY CO'S

Grigsby James F (C P Grigsby & Bro), res 510 N Seventh
Grimsitz Joseph [Martha], wks C C Co, res 63 w of same
Griswold Russell E [Mary A], trav salesman, res 506 First
Groetz Andrew [Sophia], wks Am H R Co, res Lawndale
Groetz Fred, wks Am H R Co, res Lawndale
Groetz Henry, wks Am H R Co, res Lawndale
GROFF LYMAN C, chief clerk The Akron & Barberton Belt R
R Co, rms 636 Wunderlich ave
Grohs Moritz [Mary], laborer, res 807 Wooster ave
Grove Cora E, teacher, res 219 W Baird ave
Grubb Emerson W [Carrie V], wks C C Co, res 314 Erie
Guncheon Frank [Theresa], wks C C Co, res 123 Frederick court
Gunn Lester J, wks Am S P Co, res 214 N Second
Guthrie Daniel F [Olive M], rubberworker, res 241 High
Guydish Mike, laborer, bds rear 514 N Bolivar rd
Guzuvwna Rosa, wks Barberton Inn, res same
Gyovgy Mudri, laborer, bds 173 National ave

H

Haas Joseph, wks C C Co, bds 138 Chisnell
Haberman Fred A, molder, bds 710 N Sixth
Hackenberg Arthur [Cora], wks Paint Co, res 110 Frederick
Hackenberk Clarence, wks Stirling Co, res 110 Frederick
Hackenberg John D [Emma], wks C C Co, res 118 Frederick
Hackett Martin J [Cora], molder, res 711 N Sixth
Haehner Edward [Catherine], wks Stirling Co, res 613 N Seventh
Haer Louis J [Ella V], wks Valve Co, res Morgan
Hagans George E [Mary], wks Stirling Co, res Lawndale
Hageman Mrs Mary F, res 222½ E Tuscarawas ave
Haggerty John J [Mary C], foreman Valve Co, res 911 N Thrd
Haidin Velimir [Mary] (Haidin & Vuckovich), res 606 Cornell
Haidin & Vuckovich (Velimir Haidin, Ljubomir Vuckovich)
saloon 606 Cornell
Hale Frank A, collector, res 326 E Park ave
Hall Arthur, wks C C Co, bds 1015 Wooster ave
Hall Bertha M, res 150 Center
Hall John C [Lilian], wks Stirling Co, res 124 Melvin
Hall Thomas A [Ida A], wks Stirling Co, res 128 Melvin
Haller Adam, rubberworker, res Norton Center rd
Haller Andrew [Elizabeth], laborer, res Norton Center rd
Haller Joseph, laborer, res Norton Center rd
Hamilton Iva C, res 504 N Sixth
Hamilton Lewis C [Jennie R], res 504 N Sixth
Hamilton Louella, stenographer, res 504 N Sixth

WHEN YOUR LIGHT GOES OUT
.. CALL PEOPLE'S PHONE 1710 .. **WOLFSPERGER** 54 EAST
MARKET.

Hamlin James C [Mary], wks Valve Co, res 223 Ford ave
Hamlin Mary, stenographer, rms 303 W Tuscarawas ave
Hamm Kaspar [Elizabeth], laborer, res 717 Castle ave
Hammah James, laborer, bds 207 Wolf
Hammar John D [I Blanche], molder, res 294 Erie
Hammond Mrs Katherine I, res 612 Wunderlich ave
Hanchett Ellsworth E, wks Valve Co, rms 612 Wunderlich ave
Hanchett Orrin C, patternmaker, rms 212 W. Baird ave
Handwork Lillian, res 123 Frederick court
Hane Mrs Catherine (wid William), res 157 Sylvester
Hane Hiram S, carpenter, res 157 Sylvester
Haneline Charles A [Cora A], laborer, res 213 N Eighth
Hankey Edward M [Harriet M], carpenter, res Norton Center rd
Haradisch Michael [Mary], laborer, res 137 National ave
Harbaugh George S, foreman Match Co, res 167 Melvin
Harbaugh Jacob, wks Match Co, res 1007 Wooster ave
Harbaugh John H [Margaret], painter, res 167 Melvin
Harbaugh Mrs Mattie, wks Match Co, rms 301 W Baird ave
Harbaugh Naomi S, res 167 Melvin
Harbaugh Nellie M, res 167 Melvin
Harchaer George, laborer, bds 132 National ave
Hardgrove Edna I, res 326 W Baird ave
Hardgrove Hazel G, res 326 W Baird ave
Hardgrove J Elmer [Susie], molder, res 144 Chisnell
Hardgrove Nettie L, dressmaker, res 112 N Sixth
Hardgrove Ruth M, dressmaker, res 112 N Sixth
Hardgrove Thomas L [Elizabeth], molder, res 513 W Lake ave
Hardgrove Wm R [Sarah A], watchman, res 326 W Baird ave
Hardi Dennis, laborer, bds 138 National ave
Harkins Jennie, ind bkpr Barb Sav Bank Co, rms 411 W Paige av
Harmon Clarence A, laborer, res J C Herwick
Harmon Frank, bricklayer, rms 230 High
Harmon George, engineer, rms 211 E Hopocan ave
Harness Mrs Ida, res 302 N Second
Harnist Bernetta, bds 129 Range
Harnist Elizabeth, bds 129 Range
Harper Richard, wks Am S P Co, rms 209 E Baird ave
Harring Wm [Kate], clerk, res Cassell ave
Harrington Alonzo [Nancy], wks C C Co, res 128 Mulberry
Harrington Alonzo jr, res 128 Mulberry
Harrington Anna, res 128 Mulberry
Harrington Charles A [Catherine E], foreman, res 102 E Stirling
Harrington Charles H, wks C C Co, res 128 Mulberry
Harrington Joseph, res 128 Mulberry
Harrington Wm T, res 128 Mulberry

THE GLOCK-KORACH CO.

CLOAKS SUITS, SKIRTS, WAISTS
HOSIERY, GLOVES, CORSETS,
UNDERWEAR, INFANTS WEAR, ETC

1120

THE BURCH DIRECTORY CO'S

Harris Mrs Clara (wid Albert), res 322½ N Second
Harris George H [Cora], wks C C Co, res 108 N Eighth
Harris John R [Minnie], chief engineer, res 513 N Bolivar rd
Harris Samuel E [Zoe], fireman, res 519 N Bolivar rd
Harrison Burial Assn, 106 W Tuscarawas ave
Harrison Harry [Amelia], wks Match Co, res 611 W Park ave
Harrison John W [Anna M], boilermaker, res Norton Center rd
Hart Harriet C, res 925 N Third
Hart Harry, wks Stirling Co, bds Mrs M A May
Hart John [Agnes A], electrician, res 925 N Third
Hart Laverne P, laborer, res 925 N Third
Harter Frank, machinist, rms 423 W Paige ave
Harter James Hall, money order clerk P O, res Kenmore O
Hartman Abraham M, lettercarrier, rms 527 N Second
Hartman Joseph, porter Ed Curren, bds 325 E Tuscarawas ave
Hartory William, molder, bds 138 Ford ave
Hartupe Wm D, pres Pittsburg Valve & Fittings Co, vice pres
Columbia Chemical Co, res Pittsburg Pa
Hartzell Edith A, res 753 Cornell
Hartzell Edward, wks C C Co, bds 1015 Wooster ave
Hartzell Joseph [Alvina E], res 753 Cornell
Haskins Ludlo L [Carrie M], wks C C Co, res 1396 Wooster ave
Hastings Clarence M [Ada C], machinist, res Lawndale
Hastings Moses [Lizzie], res 209 W Lake ave
Hatty Daniel, molder, rms 222 E Baird ave
Hauser Herman [Harriet], res 102 E Creedmoor ave
Haushalter Mrs Magdalena (wid Jacob), res 164 Frederick
Hawkes James H [Minnie M], foreman, res 123 Diamond ave
Hawkins J Roland [Orpha G], wks Penna Co, res 412 N Second
Hawkins Robert H [Etta M], Justice of the Peace McKenna
Block, res 212 E Baird ave
Hawsman Frank C [Gertrude B], clerk G Young, res n s W State
Hay Alexander, draftsman, rms 326 N Sixth
Hayes Wm E [Lavina E], printer Match Co, res 1106 N Fourth
Hayhurst Carl C [Gertrude A], shipper Valve Co, res Cassell ave
Hayward Cecil, teacher, rms 528 N Third
Heaston Ada, res 132 Moore
Heaston Bertha, res 132 Moore
Heaston John, wks C C Co, res 132 Moore
Heaston Walter [Ella], laborer, res 132 Moore
Heath Arthur J, res 301 W Baird ave
Heath Sidney J [Sadie E], bartender, res 301 W Baird ave
Heckman David C [Emma E], second hand goods 739 Cornell,
res 802 same
Heckman Grover C, office boy D Match Co, res 802 Cornell

WE WILL TREAT YOU HONORABLY AND ENDEAVOR TO PLEASE YOU MAHAFFEY

PATENTS, WILCOX, PARSONS & BURCH

40-44 Central Savings & Trust Building

BARBERTON CITY DIRECTORY

1121

- Hedges Beulah, res 611 N Third
Hedges Howard H [Autha I], stenographer, res 611 N Third
Heffelfinger Bert, wks W^d Foust, rms 320 E Tuscarawas ave
Heffelman Bertha F, stenog Jackson Lumber Co, rms 418 First
Heidock Andrew [Hulda], wks C C Co, res 51 w of same
Heighton Mrs Sarah A (wid Thomas), res 326 W Baird ave
Heiman A J [Grace], jeweler 209 E Tuscarawas ave, res same
Heimbaugh Albert F [Dorothy J], wks Stirling Co, res 109 N 2d
Heimbaugh Frank, clerk B Hardware Co, res Kenmore O
Heintz Edward C, res 285 High
Heintz Joseph C [Lydia C], teamster, res 285 High
Heis Dulanthan C, carpenter, res 624 N Fifth
Heis George E [Sarah E], carpenter, res 630 Newell
Helbling Charles T [Mary C], plumber, res 213 E Hopocan ave
HELBLING CHRIS J [Rose E], men's and boys' clothing, hats
and furnishings 104 E Tuscarawas ave, People's Phone 465,
res 436 N Seventh, People's Phone 284
Heller Arthur A [Minnie H], wks Valve Co, res 224 High
Heller Charles S [Lottie], with Aladdin R Co, res Perry ave
Heller Mrs Emma L, res 118 E Stirling ave
Heller Mrs Hannah, res Perry ave
Heller William L, res Perry ave
Hellman Herbert, wks Stirling Co, bds 927 Wooster ave
Helmstedter Wesley, laborer, res N D Weaver
HELPER MOSES, boots and shoes 225 E Tuscarawas ave cor
Second, both Phones, res 303½ W Tuscarawas ave (See in-
dex to ads)
Helper Rose, with M Helper, res 303½ W Tuscarawas ave
Helvering Edward G [Ida V], inspector, rms 421 N Third
Henderson Kirby T, blacksmith, res 139 Center
Henderson Leonard, wks Stirling Co, bds 1031 Cornell
Henderson Max J, brakeman Belt Line, res 139 Center
Henderson Mrs Minerva (wid Morrison), res 139 Center
Henderson Ralph, wks Mohican O & G Co, bds 325 E Tusc ave
Henderson Roy H, salesman, res 139 Center
Henline Mrs Catherine (wid Solomon), res 295 High
Hennessy Francis J [Catherine], machinist, res 119 E Stirling av
HENRY ALBERT R [Martha M] (Paul & Henry) sec and treas
The Paul & Henry Construction Co, res 121 E Baird ave
Henry Edmond K [Lilly E], foreman C C Co, res 609 N Third
Henry Jessie, boarding house 1015 Wooster ave
HENRY WM T, sample room 120 E Tuscarawas ave, res same,
People's Phone 306
Hentzell Grace, student, res 635 Wunderlich ave
Hentzell James M [Jennie H], machinist, res 635 Wunderlich av

BAR PUMPS AND SUPPLIES **BUCKEYE SUPPLY HOUSE**

LET US FIGURE ON SHADES FOR YOUR NEW HOUSE **B. L. DODGE** BOTH PHONES 131

1122

THE BURCH DIRECTORY CO'S

Hentzell Laura, clerk, res 635 Wunderlich ave
Hepplewhite Milton, machinist, rms 207 E Baird ave
Herbert Charlotte A, clerk A Crisman, res 410 W Tusc ave
Herbert Thomas, res 107 W Lake ave
Hercek Adam, laborer, bds 514 N Bolivar rd
HERMAN HENRY [Lottie], mgr The Barberton Loan Co and dealer in clothing, shoes and furnishings 212 E Tuscarawas ave, People's Phone 101, res 519 N Fourth
HERMAN HENRY Y [Mary E], meats 903 Wooster ave



H. Y. HERMAN

WHEN YOU WANT

CHOICE MEATS

Of any Kind or FINE POULTRY Call on H. Y. HERMAN.

903 WOOSTER AVE.

PEOPLE'S PHONE 155

Herman Maud M, res 903 Wooster ave
Hermann A Harper [Mary], boilermaker, res 506 N Eighth
Herold George J [Amelia], lettercarrier, res 328 N Seventh
Herowita Andy, laborer, bds 428 N Bolivar rd
Herr Harry, clerk, rms 319 N Third
Hershey Fred [Mollie], saloon 823 N Fourth, res same
Herwick Benj E [Elizabeth], wks Stirling Co, res e s W Tusc av
Herwick John C [Nannie B], wks Valve Co, res Summit ave
Heta Martin, laborer, bds 230 Mulberry
Heti Joe, wks C C Co, bds 72 w of same
Hetrick Claude R, res 302 N Second
Hetrick Henry H, laborer, res 302 N Second
Hetrick Mattie H, res 302 N Second
Hetrick Maud, res 302 N Second
Hetrick Nick, wks Stirling Co, bds 29 w of C C Co
Hettinger Cassius M [Jennie M], auctioneer, res 633 Pfeiffer
Hetrick Mrs Fanny (wid Andrew), res 121 Sylvester
Heyl Bennett, teamster, res 100 Ford ave
Heyl Charles H [Anna M], teamster, res 100 Ford ave
Heyl Edward, teamster, res 100 Ford ave
Heyl Wm H [Minnie], laborer, res 106 Ford ave
Hibberd John H [Evelina], wks Match Co, res 136 Range
Hibbs Henry [Fannie], engineer, res 214 Columbia

CALL FOR BURKHARDT'S BEER IT'S GUARANTEED PURE
Our Motto: Age, Strength, Purity

HARPER DRUG CO. Hustlers for Business

8 E. MARKET AND 59 S HOWARD STS

BARBERTON CITY DIRECTORY

1123

Hickey Mrs Susan (wid Frank), res 1109 N Fourth
HICKOX WM R [Josephine I], contractor tinner, roofing and
sheet metal work 501 N Second, People's Phone 321, res 513
N Sixth

Hicks Amos, laborer, rms 222 E Baird ave

Hickstead Charles [Anna], wks C C Co, res 212 Highland ave

Hicso Andrew, laborer, bds 173 National ave

High Alm [Elizabeth], res n s E State

High Milo, butcher, res n s E State

HIGH U GRANT [Laura B], pres Johnson Hardware Co, and
clerk Board of Education, res n s E State

Hilbert Mrs Della M, clerk, res 133 Ford ave

Hile Harry [Sarah A], wks D Match Co, res n s E State

Hile Theresa M, housekeeper 110 N Ninth

Hill Arvey, porter Barberton Inn, res same

Hill Peter, laborer, bds 219 N Second

Hillier Wm H, saloon w s High, res Akron O

Hilt Matthias, bar clerk, bds 309 W Tuscarawas ave

Hilt Nicholas, wks Stirling Co, bds 309 W Tuscarawas ave

Hinderer Cornelia, music teacher, res 404 N Second

Hinderer W Harvey, clerk, bds 310 E Park ave

Hinds Crawford, wks Stirling Co, bds 407 Van

Hines Harry T [Anna], wks P V & F Co, res 110 W Hopocan av

Hines James, patternmaker Stirling Co, rms 527 First

Hinton L Jamin, student, res 420 N Seventh

Hinton Wm H [Louise E], with Stirling Co, res 420 N Seventh

Hiser John, saloon 234 Wolf, res same

Hiss-Reinhart S [Louise], bakery 626 Cornell, res same

Hist John [Carrie J], vice pres Hist Mfg Co, res 646 Wunderlich

Hist Mfg Co, J D Malloy pres, J Hist vice pres, E C Smith sec,
C S Morgan treas, 524 W Tuscarawas ave

Hites Charles E, laborer, res 735 Cornell

Hites George, wks D Match Co, res 735 Cornell

Hites George L, upholsterer 735 Cornell, res same

Hites Melvin, painter, res 735 Cornell

Hixson James F [Mary E], molder, res 119 W Baird ave

Hoagland Jesse C [Vinnie C], clerk, res 110 Hopocan ave

Hobbs James, wks Stirling Co, bds 143 Center

Hobbs Thomas J [Sarah J], wks Am S P Co, res 608 N Seventh

Hobson Arthur, wks Match Co, res 314 W Baird ave

Hobson Harvey, wks Stirling Co, res 314 W Baird ave

Hobson Jennie M, res 314 W Baird ave

Hobson Robert [Mary E], carpenter, res 314 W Baird ave

Hoch Amos H [Olive M], wks D Match Co, res 120 Brown

Hoch Oliver F [Jennie M], stonemason, res 135 Huston

EVANS BLDG. & LOAN ASSN. 5% PAID ON STOCK
COR. MILL AND HOWARD

I HAVE HAD 25 YEARS OF PLEASURE SERVING THE PEOPLE **E. J. ALDERFER** WHOLESALE AND RETAIL

1124

THE BURCH DIRECTORY CO'S

Hodges Mark M [Alice L], coremaker, res 121 Range
Hodges Wm S [Mary J], insurance, res 350 Melvin
Hodock Andy, laborer, bds 148 National ave
Hodock Michael [Anna], laborer, bds 148 National ave
HOFFMAN ALLEN F [Alta M] (Barberton Hardware Co)
mgr Kenmore Supply Co, res 401 N Seventh
Hoffman Daniel, teamster, res 1403 Wooster ave
Hoffman Edna F, student, res 113 E Lake ave
Hoffman Lydia, res 1403 Wooster ave
Hoffman Max L [Olive H], clerk Stirling Co, res 311 W Paige av
HOFFMAN SAMUEL H [Elva L], treas The Barberton Hardware Co, res 113 E Lake ave
Hogue Adam, laborer, bds 208 Wolf
Holder Wm [Hattie], wks C C Co, res Reuben
Holderbaum Elizabeth E [Dora B], stamper P O, res 128 Frederick
Holderbaum Henry, res 128 Frederick
Holland John W, yardmaster A & B B R R, rms 203 E Tusc ave
Holland Josiah, res 415 W Paige ave
Hollar Pauline D, res 1024 N Fourth
Hollar Wm C [Sarah], barber 123 E Tusc ave, res 1024 N Fourth
HOLLINGER COMPANY The, Walter C Hollinger sec and
treas, general insurance, loans and real estate 209 N Second,
People's Phone 378 (See index to ads)
Hollinger Earl A, wks Goodrich Co, res Lawndale
Hollinger John H [Lizzie], electrician, res 244 Moore
Hollinger Levi D, [Alice E], farmer, res Lawndale
HOLLINGER WALTER C, sec and treas The Hollinger Co,
res 527 N Second
Hollinger Walter L [Florence], engineer C C Co, res 140 Moore
Hollousch Paul, laborer, bds 207 Wolf
Holm Louis A [Lovina], wks Salt Co, res 211 W Hopocan ave
Holmes George, bell boy Barberton Inn, res same
Holmes Harmon N [Anna], carpenter, res 516 First
Hols Ruby P, res 254 Rose
Holvey George, patternmaker, rms 315 N Third
Holvey John [Carrie], saloon 108 N Second, res same
Holvey Lewis, miner, res 112 N Seventh
Holvey Mrs Nellie (wid James), res 138 Ford ave
Holvey Richard [Mary], res 112 N Seventh
Holvey Wm H [Florence M], saloon 110 E Tusc ave, res same
Honach George, laborer, bds 152 National ave
Honda Stephen, laborer, bds 207 Wolf
Honitz Frank, laborer, bds 123 National ave
Honitz John, laborer, bds 123 National ave
Hoops Bernice F, student, res 417 N Seventh

THE KIRK CO. LEADERS IN FINE **FURNITURE** 25 AND 27 S. HOWARD ST.

FARM IMPLEMENTS OF EVERY DESCRIPTION • AKRON CARRIAGE & IMPLEMENT CO.
87 71 WEST MARKET STREET

BARBERTON CITY DIRECTORY

1125

Hoops Eva E, student, res 417 N Seventh
Hoops Wm M [Josephine], carpenter, res 417 N Seventh
Hoover Joseph E [Lulu], laborer, res w s Mulberry
Hoover Peter, wks C C Co, rms 617 N Third
Hoover Samuel E, res 135 Frederick
Hopkins William, wks D Match Co, bds Hotel Moore
Hoppe Bernard, cigars 208 N Second, res same
Hoppe Elizabeth, nurse, res 208 N Second
Hopt Andrew, laborer, bds 443 E Hopocan ave
Hordnach Michael [Melonia], laborer, res 138 National ave
Horn T Calvin [Rilla], wks D Mch Co, res 364 Mulberry
Hornak Mike, laborer, bds 510 N Bolivar rd
Horrocks Thomas [Nettie], boulermaker, res e s Mulberry
Horvat Matthias, laborer, bds 727 Castle ave
Horwat Lasah [Anna], laborer, res 615 Cornell
Hose Mrs Ella (wid Arthur), res 254 Rose
Hose Ina C, res 254 Rose
Hoselman Frank, laborer, res 823 N Fourth
Hosler Edward G [Jennie M], wks Stirling Co, res 912 W Tusc av
Hotel Moore, 200½ E Tuscarawas ave
Houk Anthony [Theresa], ironworker, res W Hopocan ave
Houk Charles W [Mary A], wks C C Co, res 327 Melvin
Houk Edward J [Frances], wks Match Co, res W Hopocan ave
Houk John [Angie], wks C C Co, res W Hopocan ave
Houk Lous, wks Match Co, res W Hopocan ave
House Mrs Sophia (wid Jacob), res 1396 Wooster ave
Housel Mrs Minnie S (wid Emra J), res 208 N Sixth
Houser Franklin, wks Match Co, rms 415 W Baird ave
Houser Harry W [Mary H], wks Match Co, res 109 Diamond ave
Houser Moses [Mary S], wks Pitts V Co, res e s E State
Houser Wesley, laborer, bds Mrs S Lehmann
Hout Benjamin R [Caroline D], molder, res 209 W Baird ave
Hout G Daniel [Cora], printer, res Hall ave
Hout John B [Bertha A], carpenter, res 336 Melvin
Hout Wayland B, clerk, res 209 W Baird ave
Houts Mrs Lovina C (wid George), res 417 W Baird ave
Hovanitz John, wks C C Co, bds 61 w of same
Hoverstrook Olver, wks P V & F Co, bds 244 Rose
Howard John W [Lottie M], painter, res Snyder ave
Howe Mrs Anna (wid Augustus), res 145 Rose
Howe Minnie, res 145 Rose
Howe Richard, res 145 Rose
Howe Wm A [Alice M], brickmason, res 1340 Wooster ave
Howenstine John W [Cora B], wks Match Co, res 120 Burt
Hoy John F [Mary], chemist, rms 103 W Lake ave

Mutual Benefit "So Eminently Successful in Management"—Spectator, 1906
"A Standard of Merit in Life Insurance"—Ins Critic, 1906
"No Stronger or Better Managed Company"—Ins Record, 1906

CHINA FANCY AND STOCK GOODS B. L. DODGE 24 AND 26 SOUTH HOWARD STREET

1126

THE BURCH DIRECTORY CO'S

Hoyt C Wilson [Elizabeth], wks C C Co, rms 158 Moore
Hoyt Ernest A [Bertha M], potter, res 609 W Park ave
Hoyt Fred D [Laura O], potter, res 320 Melvin
Hoyt Martin L, res 609 W Park ave
Hubel Marshall [Hattie], carpenter, res 653 Wunderlich ave
Hublinger Ada E, res 503 First
Hublinger Arthur A [Lizzie H], wks Stirling Co, res 200 W Baird
Hublinger Macy C, engraver, res n s Wolf
Hublinger Matthias [Anna E], saloon 609 Cornell, res 503 First
Hublinger Myrtle, res 503 First
Hublinger Newton, electrician, res 503 First
Hublinger Rozella, res 503 First
Hublinger William [Ellen E], teamster, res n s Wolf
Huddleston Fred B, clerk Columbia C Co, rms 401 N Seventh
Hudnut Wm N [Love], wks Am S P Co, res 425 N Second
Hudson John S [Janie], carpenter, res Lawndale
Hudson Lester G [Effie], foreman C C Co, res 152 Columbia ct
Hufko John, wks C C Co, bds 61 w of same
Hughes Charles E [Mary C], wks Valve Co, res 525 Van
Humbel Henry F [Lena], foreman, res 170 Columbia court
Humbert Bertha M, res 220 Betz
Humbert Calvin J [Catherine A], teamster, res 220 Betz
Humbert Frank [Myrtle R] (Weil & Humbert), res 416 Lucas
Humbert Jacob [Alice], wks N O T & L Co, res 149 Norman
Humbert Lloyd L, wks Stirling Co, res 220 Betz
Humbert Michael [Lydia M], res 149 Norman
Humbert Wm H [Ida A], trav salesman, res 665 N Third
Humphrey Alonzo [Almira], laborer, res 324 First
Humphrey Anna B, res 324 First
Humphrey Edna P, res 324 First
Humphrey Ira [Catherine], cigars 318 N Second, res 318½ same
Hundley Ernest [Rose], res 1129 N Fourth
Hunsberger Charles H [Calista A], farmer, res 1108 Cornell
HUNSBERGER EUGENE S [Fay L] (St John & Hunsberger),
res 409 W Lake ave
Hunsberger Ford F, student, res 244 High
Hunsberger Floyd R [Lucy R], farmer, res Norton Center rd
Hunsberger Timothy [Carrie B], farmer, res 244 High
Hunsicker Nelson [Minnie], wks N S P Co, res 213 N Eighth
Hunsinger Frederick [Ida M], clerk, res 118 W Hopocan ave
Hunt George V A [Nora E], laborer, res n s E State
Hunt Wm H, res n s E State
Hunter Celia, res 617 N Seventh
Hushour John [N Ellen], wks Paul & Henry, res Erie
Hushour John D, res Erie

WOLFSPERGER

ELECTRICAL CONTRACTOR
SUPPLIES
ESTIMATES FURNISHED

54 EAST MARKET
PEOPLE'S PHONE 1710

Hutchinson Bernard [Marguerite], laborer, res 301 N Seventh
 Hutchison Mrs Mary J (wid Andrew), res 326 N Sixth
 Huth Edward L, res 172 Center
 Huth Frank [Maggie], wks Stirling Co, res 172 Center
 Huth J Emmet, molder, res 172 Center
 Hutson Lyman C [Sarah E], carpenter, res Lloyd ave
 Hyatt Jacob A, laborer, res 314 W Holmes ave
 Hyatt Mrs Sarah E (wid Minnah), res 314 W Holmes ave



Ickes James, wks Stirling Co, res 133 Range
 Ickes Jesse A [Carrie E], wks Match Co, res 143 Range
 Inglis Mrs Agnes (wid Thomas), res 212 N Seventh
 Ingold John, res 165 Center
 Ingold Wm A [Ida M], carpenter, res 165 Center
 Ingram John, wks Am S P Co, res 209 W Hopocan ave
 Ingram Wm [Alice C], wks Am S P Co, res 209 W Hopocan ave
 Irish Cullen W, student, res 621 Newell
IRISH DELBERT W [Minnie J], mgr Barberton Coal Co, 525
 W Tuscarawas ave cor Ninth, People's Phone 153, res 134
 Sylvester, People's Phone 153-2 rings (See card front cover)
 Irish Ervin J [E May], teamster, res 695 Wunderlich ave
IRISH GEORGE W [Addie V], livery stable 413 and 415 E
 Hopocan ave, res 621 Newell, People's Phone 88-2 rns

413 and 415 E. Hopocan Ave.

People's Phone 88

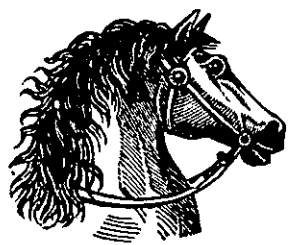

GEO. W. IRISH
Livery, Sale and Boarding Stable

First-Class Turnouts at Reasonable Prices

OPPOSITE FIRST STREET

Irish Henry M [Nora], teamster, res 402 N Seventh
 Ischvan Bordner, laborer, bds 133 National ave
 Ishwan Salvat, laborer, bds 142 National ave
 Israel Arthur, chef Barberton Inn, res same
 Istvan John [Anna], laborer, res 443 E Hopocan ave

WHEN CONSULTING THE DIRECTORY
 Be sure you have the latest. This one is for 1906.

NEW YORK CANDY KITCHEN MAKE THEIR OWN CANDIES. 19 S. Howard St.

THE GLOCK-KORACH CO.

LADIES, MISSES, CHILDRENS AND INFANTS READY TO-WEAR GARMENTS
82 S. Main St.

1128

THE BURCH DIRECTORY CO'S

J

Jackson Andrew [Lucy A], pres The Jackson Lumber Co, res 203 W Lake ave

Jackson David, vice pres Jackson L Co, res Canal Fulton O

Jackson George R [Henrietta], sec and treas The Jackson Lumber Co, res 500 N Sixth cor Lake ave

Jackson Henry [Daisy], engineer, res 225 High

Jackson J Bert [Edith H], gen mgr The Jackson Lumber Co, res 416 N Sixth

JACKSON LUMBER CO The, Andrew Jackson pres, David Jackson vice pres, G R Jackson sec and treas, J B Jackson gen mgr, office and yard 172 Huston

The Jackson Lumber Co.

(INCORPORATED)

LUMBER

Building Material and Mill Work of All Kinds
Office and Yards, 172 Huston St. Phones Bell 35 People's 26

CLEVELAND OFFICE, 1201 CITIZENS BUILDING
BELL PHONE MAIN 98 CUYAHOGA CENTRAL 1031-R

Jacobson Christ [Matilda], machinist, res 210 N Eighth

Jacobson Christ jr, res 210 N Eighth

James Harvey, wks C C Co, bds 512 W Lake ave

Jameson John F [Louise M], wks Stirling Co, res Snyder ave

Janko Stephen, laborer, bds 207 Wolf

Janskosky John, boilermaker, res 316 N Eighth

Janskosky Joseph M [Anna], boilermaker, res 316 N Eighth

Jaslanskav Martin, wks Am S P Co, bds 20 W¹ Creedmoor ave

Jastrab Andrew, res w s Mulberry

Jastrab Joseph [Mary], laborer, res w s Mulberry

Jastrab Mike, res w s Mulberry

Jauger John, laborer, bds 153 Huston

Jauger Martin [Josephine], laborer, res 153 Huston

Jejakovuh Paul [Mary], laborer, res 712 N Third

Jeness Lida J, teacher, res 528 N Third

Jenney Alfred W [Mary A], shipper Match Co, res 327 N Seventh

Jennings Charles [Geraldine], machinist, res 122 Rose

Jennings Frank, wks Alden Co, res 138 Chisnell

Jennings Harry, wks Alden Co, res 138 Chisnell

OIL CLOTHS LINOLEUMS **MAHAFFEY** YOUR CREDIT IS GOOD
MATTINGS, ETC.

PATENTS, WILCOX, PARSONS & BURCH

40-44 Central Savings & Trust Building

BARBERTON CITY DIRECTORY

1129

Jennings Herbert C [Elma C], wks Stirling Co, res 624 Newell
Jennings Jennie, res 138 Chisnell
Jennings Mrs Jennie, res 138 Chisnell
Jennings Joseph, wks Match Co, res 138 Chisnell
Jennings Robert [Mame B], laborer, res River
Jennings Stephen [Grace L], wks Stirling Co, res e s Elm
Jessop Delsia, res 115 W Baird ave
Jessop John [May], machinist, res 115 W Baird ave
Joanowitch Swetchen [Latinko], laborer, res rear 144 Huston
Johish Joe, wks C C Co, bds 74 w of same
Johish Mike, wks C C Co, bds 74 w of same
Johns Mrs Anna E, millinery 424 N Second, res same
Johns Bernard E [Anna E], plasterer, res 424 N Second
Johns Charles H [Josephine S], carpenter, res 171 Melvin
Johns George L [Hazel], wks C C Co, res 171 Melvin
Johns Jacob J [Mary A], plasterer, res 500 High
Johns Lela M, milliner, res 500 High
Jonns, Maud C, res 171 Melvin
Johns Wilfred D [Blanche M], wks Stirling Co, res 235 Moore
Johnson A Fred [Lillian], shipping clerk, res 109 N Third
JOHNSON CHARLES S [Laura L], treas The Johnson Hardware Co, res 322 N Sixth
Johnson Esther M, res 625 N Sixth
JOHNSON HARDWARE CO The, U G High pres, P S Saurer sec, C S Johnson treas, hardware, china and housefurnishing goods 434 and 436 N Second, People's Phone 32
Johnson Peter E [Matilda], wks Stirling Co, res 526 First
Johnson Thornton [Lizzie], farmer, res w end Wooster ave
Johnson W Ross [Clara V], clerk F J Dayton, res 122 E Stirling
Johnson Wm M [Elva S], teamster, res 418 First
Johnston Elmer, coremaker P V & F Co, bds 427 N Seventh
Johnston Verne A, shipper D Match Co, rms 661 N Third
JOHNSTON WM A, pres East Barberton Land Co, treas Alden Rubber Co, Pure Gum Specialty Co, mgr Barberton Land & Improvement Co, office 101 E Tuscarawas ave cor Fourth, res Akron O
Johnston Wm F [Laura], stonecutter, res 117 N Eighth
Jonas Rose, laborer, bds 167 National ave
Jones Charles V, laborer, res Lawndale
Jones Mrs Della M (wid Harry T), res 208 High
Jones Esther, res 429 First
Jones Ford W [Laura O], wks Stirling Co, res 1011 Wooster ave
Jones George W, res 225 High
Jones I Almon [Dora J], teamster, res 144 Center
Jones James R, clerk Stirling Co, bds Barberton Inn

BUCKEYE SUPPLY HOUSE. BAR AND
HOTEL SUPPLIES . . **66 N. HOWARD**

LATEST IN DINING ROOM SUITS. STYLES AND PRICES ALL RIGHT. B. L. DODGE

1130

THE BURCH DIRECTORY CO'S

Jones Mrs Sarah A (wid John), res 225 High
Jordan Franklin jr [Marion], with Stirling Co, res 619 N Sixth
Jordan Leo, newscarrner, rms 111 E Baird ave
Jordan William J [Augusta], wks C C Co, res 159 Center
Jordy Henry J [Emma S], machinist, res 512 N Sixth
Joslin Charles A [Laura J], wks Alden R Co, res 639 Wunderlich
Joy Howard, wks Stirling Co, res 204 W Baird ave
Joy Lou, clerk, res 204 W Baird ave
Joy Wm S [Louisa], wks Match Co, res 204 W Baird ave
Judge John [Catherine], wks Stirling Co, res 716 N Fifth
Judge John jr, plumber, res 716 N Fifth
Judge Katie, res 716 N Fifth
Judge Mary, res 716 N Fifth
Juergensen Heinrich R [Anna M], machinist, res Oakwood
Juhas John, laborer, bds 510 N Bolivar rd
Juhas Peter, laborer, bds 510 N Bolivar rd
JUMP CLARENCE B [Ada M], baker, caterer and confectioner
203 E Tuscarawas ave, res same, People's Phone 42 (See
index to ads)
Junker Henry A, molder, res 695 N Third
Junker Mary E, res 695 N Third
Junker Lilian L, res 695 N Third
Justin Frank [Ella], saloon 436 N Bolivar rd, res same
Jyortyevity Czveto, laborer, bds 620 Cornell

K

Kaalargity Joe, laborer, bds 620 Cornell
Kacsis Adam, laborer, bds 173 National ave
Kahovatch George, laborer, bds 142 National ave
Kalec John, laborer, bds 727 Castle ave
Kanavel Lyman M, grocer 611 Cornell, res 909 N Fourth
KARCH CHARLES M [Nina R] (Pomerene & Karch) res 420
N Sixth
Kares Lena, res s s Huston
Kares Michael [Lena], res s s Huston
Karshner Alice E, student, res 423 W Paige ave
Karshner Colonel E [Laura S], brickmaçon, res 423 W Paige ave
Karshner G Edgar [Jennie E], contractor, res 119 W Lake ave
Karshener Wm A [Joanm], wks C C Co, res 174 Melvin
Kaser Walker C [Elsie M], wks Goodrich Co, res Summit ave
Kauffman Louis C, farmer, res n s E State
Keck Curtis L [Maud], clerk, res 315 W Hopacon ave
Keck Henry A [Minnie E], wks Alden R Co, res Lawndale
Keck Jasper, furniture repairer 305 E Lake ave, res same

BURKHARDT'S BEER SOLD IN ALL FIRST-CLASS SALOONS
ASK FOR IT, IF YOU WANT THE BEST

HARPER DRUG CO. QUICK DELIVERY

8 E. MARKET AND 59 S. HOWARD STS.

BARBERTON CITY DIRECTORY

1131

Kee Anna L, res 600 S Second
Kee August J [Chloe I], engineer, res 600 S Second
Kee Fred, res 600 S Second
Keefer Carrie, rms 309 N Seventh
Keefer George, wks P V & F Co, rms 309 N Seventh
Keeley Mrs Mary C (wid James C), res Moore
Keferstein Hans O, mechanical engineer, rms 209 W Lake ave
Keggs Floyd, wks Match Co, res 608 N Seventh
Kehoe Basil T, foreman, res 507 N Second
Kehoe Fay L, student, res 507 N Second
Kehoe Mrs Nellie B (wid Moses P), res 507 N Second
Kehrer Bros (F X Kehrer) grocers 100 Range
Kehrer Frank [Myrtle] (Kehrer Bros), res 200 Range
Keifer Mrs Philipena (wid Frederick), res 521 N Fifth
Keith Adam [Ida R], wks D Mch Co, res Garfield ave
Kelley Charles [Rosa], coremaker, rms 244 Ford ave
Kelley Clyffe R, wks C C Co, res 124 Center
Kelley Fred M [Maud B], wks Stirling Co, res Lawndale
Kelley Iva I, res 124 Center
Kelley John E, wks Stirling Co, res 106 Fritz
Kelley Joseph J [Nora A], boilermaker, res 11 Ford ave
Kelley Mrs Matilda J (wid Thomas), res 106 Fritz
Kelley Wm E [Mary E], wks C C Co, res 124 Center
Kelly Frank, wks Valve Co, rms 683 Wunderlich ave
Kemmerer Charles [Elizabeth], painter, res 123 Ford ave
Kemmerer Frank A [Etta E], barber, res 115 Ford ave
Kenavel Charles, wks Stirling Co, bds 318 N Seventh
Kendle Mrs Lavina (wid Joseph), res 118 Betz
Kenray Viola C, res 335 Center
Kennedy Bessie, charmermaid Barberton Inn, res same
Kennedy Fred C (Kennedy & Wile), res 310 N Second
Kennedy John, monuments 419 N Second, rms 616 Wunderlich av
Kennedy John W [Katie E], painter, res 310 N Second
Kennedy Minnie F, res 310 N Second
Kennedy & Wile (F C Kennedy, M C Wile), clothes cleaning 311
N Second
Kenney Joseph R [Maud], wks Match Co, rms 418 N Seventh
Kensinger William, painter, bds 405 W Baird ave
Kepler Houston [Catherine], res Robinson ave
KEPLER NELSON E, See next page
Kerish Martin, laborer, bds 230 Mulberry
Kerish Mike, laborer, bds 230 Mulberry
Kern Mike [Mary], wks Stirling Co, res 215 Center
Kesler John M [Cora B], teacher, res 126 Sylvester
Kessler David, tailor 122 E Tuscarawas ave, bds 345 First

EVANS BLDG. & LOAN ASSN. 4% PAID ON TIME DE-
POSITS
Cor Mill and Howard

TRY E. J. ALDERFER'S SHERBETS .. ICES .. PUNCHES AND ICE CREAM. BOTH PHONES 260

1132

THE BURCH DIRECTORY CO'S

KEPLER NELSON E, cigars 214 N Second, rms 219 E Baird av

N. E. KEPLER

DEALER IN

CIGARS, TOBACCO

**SMOKERS' ARTICLES, SPORTING GOODS AND ALL
THE LATEST PERIODICALS.**

214 N. SECOND STREET

PEOPLE'S PHONE 318

Keys George T [Catherine M], bookkeeper, res 217 Palmer ave
Keziah Andrew [Mary], wks C C Co, res 62 w of same
Keziah Steve, wks C C Co, bds 62 w of same
Kidney Mrs Elsie R (wid Charles E), res 514 N Seventh
Kidney Willis E, wks D Mch Co, res 514 N Seventh
Kiehl Elma, res 120 E Creedmoor ave
Kiehl Ethel, res 120 E Creedmoor ave
Kiehl Mrs Mary, res 120 E Creedmoor ave
Kilgore Mrs Adeline L (wid David W), res 201 Ford ave
Kilgore Elmer J, wks Stirling Co, res 201 Ford ave
Kilgore Melvin H, wks Stirling Co, res 201 Ford ave
Kilgore Mina E, res 201 Ford ave
Kilgore Rufus R [Susie E], molder, res 227 Ford ave
Killian Horace K [Ida V], merchant, res 505 N Third
Killian Joseph, wks Sewer Pipe Co, bds E J Houk
Kime Amos, shoemaker 106 N Second, res 208 E Tuscarawas ave
Kime Melvin C, shoemaker, res 208 E Tuscarawas ave
Kindle Adam [Belle M], watchman, res 112 National ave
Kindle Michael, laborer, res 112 National ave
King Edwin [Jane], wks Am S P Co, res 627 Wunderlich ave
King Mrs Emma T (wid John A), res 168 Melvin
King Frank [Mary], wks C C Co, res 223 Rose
King George V [Clara E], molder, res Lawndale
King Henry J, wks Match Co, res 627 Wunderlich ave
King Joseph [Tula], wks C C Co, res 233 Rose
King Lawrence J [Maggie L], machinist, res 405 N Second
Kingfield John, clerk M C Franks, rms 436 N Seventh
Kinney John F [Kate], clerk, res 137 Ford ave
Kinney Thomas, tel opr, res 137 Ford ave
Kintz Oliver, carpenter, rms 108 E Creedmoor ave
Kiplinger Ida M, clerk, res J Dreisbach

**CARPETS and RUGS- THE KIRK CO. 25 AND 27
S. HOWARD ST.**

DELIVERY WAGONS • AKRON CARRIAGE & IMPLEMENT CO. 67-71 WEST MARKET STREET

BARBERTON CITY DIRECTORY

1133

Kirby Noble G [Carrie M], bookkeeper, res 409 N Eighth
Kirk Howard L, clerk, res 311 N Third
Kirkendall Arthur, boilermaker, res 115 W. Baird ave
Kirkland Albert [Olga], wks Stirling Co, res 615 N Sixth
Kisch John, laborer, bds 207 Wolf
Kisch Michael, laborer, bds 148 National ave
Kisch Stephen, laborer, bds 137 National ave
Kiser Charles M [Blanche M], stonemason, res 139 Chisnell
Kiser Emmet L, res 139 Chisnell
Kist Schander, laborer, bds 117 Palmer ave
Kitzmiller John W [Edna M], printer, res 527 N Fifth
Klann Jacob, laborer, bds 153 National ave
Kleckner Edna, bds 106 Ford ave
Klein Isador, clerk H Herman, bds 622 N Third
Klein Leonard W, clerk Barb Sav Bank, res Akron O
Kline Frank, laborer, res e s Mulberry
Kline Fred, res e s Mulberry
Kline Fred, laborer, bds 153 National ave
Kline Henry [Nora], wks P V & F Co, res e s Mulberry
Kline Iva M, dressmaker, res w s High
Kline John W [Ella B], teacher, res Lawndeale
Kline Jonathan [Ida E], carpenter, res 213 W Tuscarawas ave
Kline Knox K [Mary E], wks Match Co, res w s High
Klotsbucher Jacob, laborer, bds 443 E Hopocan ave
Klotsbucher Jacob, laborer, bds 443 E Hopocan ave
Klotsbucher John [Magdalena], laborer, res 443 E Hopocan ave
Knaebel Jacob [Clara], wks C C Co, res Hall ave
Kneifel Fred [Ellen B], machinist, res 119 Norman
Knisely Alfred U [Ida A], carpenter, res 704 N Third
Knisely Mrs Caroline, res 272 High
Knisely Ethel M, res 704 N Third
Knisely Lovell J, res 272 High
Knobloch Henry, wks Stirling Co, bds 202 N Ninth
Knoch Alex, laborer, bds rear 514 N Bolivar rd
Knofi John, wks C C Co, bds 72 w of same
Knopenberger John [Cassie], carpenter, res 615 Newell
Knowles A Wesley [Edith] (Powers-Knowles Co), res 616 N 3d
Kobachick Frank, laborer, bds 123 National ave
Kochmash Vasiel, laborer, bds 128 National ave
Kochwitch Stephen, laborer, bds 159 National ave
Koehler Arthur, clerk, bds 348 N Seventh
Koehler Wendall, foreman, res Lawndale
Koehn Harry, shoemaker 211 N Second, res 152 Center
Koehn Henry, res 152 Center
Koehn Hyman [Lucy], peddler, res 152 Center

Mutual Benefit "Contracts are Widely Sought"—U S Review, 1908
"By all the Tests Makes a Good Showing"—Ins Press, 1908
"Unwavering Adherence to Upright Principles."—Ins Jnl, '06

FURNITURE CARPETS..RUGS..DRA- B.L.DODGE Both Phones PERIES AND CHINA 131

1134

THE BURCH DIRECTORY CO'S

Koehn Sarah, res 152 Center
Kohlbecker Harry, wks Stirling Co, res 345 N Second
Kohler Steve [Anna], laborer, res 510 N Bolivar rd
Kolbas Peter, laborer, bds 148 National ave
Kollar Mike, laborer, bds 308 E Brady ave
Kolowashe Ishwan, laborer, bds 148 National ave
Kolowchic John [Anna], laborer, res 211 Center
KOLP GRACE H, sec Pure Gum Specialty Co, res Akron O
Kolp Mary D, res Erie
Koman Frank, laborer, bds P Lozier
Koman Tony, laborer, bds P Lozier
Komoran Joseph, laborer, bds 148 National ave
Komoran Paul, laborer, bds 148 National ave
Konicz Frank [Rosa], wks C C Co, res 47 w of same
Konicz Joseph [Katie], wks Stirling Co, res 47 w of C C Co
Konsko John [Lizzie], laborer, res 204 Wolf
Konsky John, laborer, bds 204 Wolf
Konz Joseph A [Mame], foreman Stirling Co, res 111 E Hopocan
Koonce D Joseph [Ethel E], bkpr D Match Co, res 512 N Second
Koonce George W [Kittie], chief clk C A & C, bds 110 E Baird av
Koonce John W, wks Stirling Co, res 202 W Hopocan ave
Koonce Marietta P, clerk Johnson H Co, res 202 W Hopocan ave
Koonce Wm C [Ellen], wks Cook L Co, res 202 W Hopocan ave
Koons Wilson W^r [Sarah L], grocer 316 High, res same
Koontz Andrew, laborer, bds 236 Wolf
Kopelovitz Sam [Faga], peddler, res 248 Moore
Koppes Catherine, res 118 W Creedmoor ave
Koppes Eli G [Sarah], patternmaker, res 118 W Creedmoor ave
Korn Andy [Mary], laborer, res rear 167 Chisnell
Korn Andy [Mary], laborer, res 234 Mulberry
Kornmann Mina A, res 106 Ford ave
Korns George M [Jessie E], prin High School, res 414 N Sixth
Kosala John, laborer, bds 167 National ave
Koser Dessie, res w s Elm
Koser Mrs Margaret (wid Emmanuel), res w s Elm
Kosha Karl, laborer, bds 132 National ave
Koshmar George, laborer, bds 147 National ave
Koshmar George, laborer, bds 147 National ave
Kosin Joseph, laborer, bds 638 Cornell
Kositch Adam [Melanna], laborer, res 173 National ave
Kostalze John, laborer, bds 166 Huston
Kostenbader Fred T [A Gertrude], laborer, res w s Elm
Kotchish George, laborer, bds 138 National ave
Kotimitch Michael [Mary], laborer, res 326 N Bolivar rd
Kousin Sabo, laborer, bds rear 144 Huston

WOLFSPERGER

DOOR AND CALL BELLS
ELECTRICAL
SUPPLIES

54 EAST MARKET
PEOPLE'S PHONE 1710

Kousin Vasso, laborer, bds rear 144 Huston
Kovasch George [Julia], res 207 Wolf
Kovatch Martin [Veronica], res 212 Wolf
Kovatch Stephen, laborer, bds 142 National ave
Kovick Andrew, laborer, res 611 S Second
Kovick Mrs Mary, res 611 S Second
Kovick Michael, laborer, res 611 S Second
Kovil Andrew [Anna], wks Sewer Pipe Co, res 619 Shannon ave
Kowatch Joseph, laborer, bds 142 National ave
Kowatch Joseph, laborer, bds 142 National ave
Kowatch Paul, laborer, bds 152 National ave
Kowatch Peter, laborer, bds 142 National ave
Kraemer John [Margaret], wks P Gum S Co, res 118 N Ninth
Kraemer Mary A, res 118 N Ninth
Kraemer Minnie, res 118 N Ninth
Kramer Adam [Theresa], laborer, res 206 Ford ave
Kramer Anna J, wks Match Co, res 420 N Bolivar rd
Kramer Edward J, wks Clark L & F Co, res 420 N Bolivar rd
Kramer Harry, wks Stirling Co, res 420 N Bolivar rd
Kramer Hattie, res 114 Rose
Kramer Helen R, res 420 N Bolivar rd
Kramer Mrs Mary A (wid Michael), res 114 Rose
Kramer Matthew [Tillie], wks Stirling Co, res Bell
Kramer Mrs Theresa (wid Theodore), res 420 N Bolivar rd
Kramer William H, wks Stirling Co, res 420 N Bolivar rd
Krantz Mary, res James
Krantz Tony [Agnes], wks C C Co, res James
Krashocortz Henry M [Mary], tailor 327 N Second, res Coulmbia
Krashocortz John, res Columbia
Krashovitz Joseph [Mary], tailor 813 N Fifth, res 811 same
Kraus Julius A [Irene S], wks Match Co, res 108 Mack
Kreider Herman E [Reatha], chemist, res 305 N Seventh
Kreiger Mrs Mary E (wid Joseph), res 165 Sylvester
Kreighbaum Amos W, wks C C Co, res 108 E State
Krieghbaum Andrew [Clara A], carpenter, res Robinson ave
Kreighbaum Harry D, with Barberton A S Co, res 108 E State
KREIGHBAUM HIRAM F [Emma], pres and mgr Barberton
Artificial Stone Co, also contractor and builder, res 108 E
State, People's Phone 363
Krieghbaum Houston E, student, res Robinson ave
KREIGHBAUM WESLEY [Vera M], sec Barberton Artificial
Stone Co, res w s High
Krenditz George [Mary], wks Match Co, res Van Buren ave
Krimshak Mike, wks C C Co, bds 48 w of same
Krisiko John, laborer, bds 230 Wolf

SWEETEST SWEETS IN THE CITY ARE FOUND AT :
N. Y. Candy Kitchen

THE GLOCK-KORACH CO.

SPECIALTY STORE LATEST STYLES
LOWEST PRICES
82 S. Main Street.

1136

THE BURCH DIRECTORY CO'S

Krislak Tony, laborer, bds 167 National ave
Krizvo Paul, laborer, bds 308 E Brady ave
Krokobitz Joseph, laborer, bds 142 National ave
Kromish Michael, laborer, bds 129 National ave
Krosnek Andy [Susie], wks Am S P Co, res Snyder ave
Krstavac Joseph, laborer, bds 167 National ave
Kruger Louisa, res 151 Sylvester
Krupanjski Frona, laborer, bds 167 National ave
Kubi Frank, laborer, bds 510 N Bolivar rd
Kucsmas George, bartender Star L Co, res 147 National ave
Kuderrick John, laborer, bds 137 National ave
Kuhn J Ellsworth, clerk, res e s High
Kuhn John [Lucy A], wks Stirling Co, res e s High
Kundra Anna, res 251 E Stirling ave
Kundra John [Mary], res 251 E Stirling ave
Kundra Katie, res 251 E Stirling ave
Kunkler Brentwood H, res Keller
Kunkler Clyde [Mary E], wks Pitts V Co, res 1065 Cornell
Kunkler Cornelius F [Hattie M], carpenter, res 122 W Creedmoor
Kunkler Emery T [Ady L], wks B Hdw Co, res Keller
Kunkler John P, engineer, res Lawndale
Kunkler Melbin [Emma], machinist, res Lawndale
Kunkler Rufus, carpenter, bds 122 W Creedmoor ave
Kuntz Frank, wks C C Co, bds 72 w of same
Kunz Adolphus F [Elizabeth A], res 1072 Cornell
Kunz Albert, wks Valve Co, res 1072 Cornell
Kunz Susie C, res 1072 Cornell
Kurtz Addison [Elizabeth], wks C C Co, res 145 Moore
Kusse Carl E, student, res 207 W Baird ave
Kusse John H [Ella A], lettercarrier, res 207 W Baird ave
Kusse Nina F, student, res 207 W Baird ave

L

Labo Bert, wks C C Co, bds 1015 Wooster ave
Lacy Jessie, wks H A Galt
Ladd Rosa, res 246 Erie
Laffen W Frank, barber, rms 209 E Baird ave
Lahmers Frederick [Florence C], physician 100½ E Tuscarawas
ave, res 425 N Third
Lajos Gozapi [Anna], laborer, res rear 516 N Bolivar rd
Lakatch Evan, laborer, bds 152 National ave
Lamer Michael, molder, rms 131 Ford ave
Lampher Wm [Mary], wks Stirling Co, res 767 W Hopocan ave
Lance Charles W [Helma A], foreman, res 220 Diamond ave

BEST GOODS..LOWEST PRICES
EASIEST TERMS, AT

MAHAFFEY'S

166-168-170
S. MAIN STREET

PATENTS, WILCOX, PARSONS & BURCH

40-44 Central Savings & Trust Building

BARBERTON CITY DIRECTORY

1137

Landis Harvey C [Katie M], wks B & O, res Swigart
Lane Clarence O [Ida M], foreman, res Lawndale
Lane Fred A, wks Am S P Co, res w s High
Lane Harmon D [Kate], wks Stirling Co, res w s High
Lane Vincent J [Anna M], wks Stirling Co, res Lawndale
Langwald Lizzie, waiter Barberton Inn, res same
Langwald Minnie, headwaiter Barberton Inn, res same
Lantzer Grover, bds 684 Wunderlich ave
Larhutsch Eli, laborer, bds 41 w of C C Co
Larsarvitch Milos, laborer, bds rear 144 Huston
Lasatic Nova, laborer, bds 331 N Second
Latham Ella B, res 164 Frederick
Latham John D [Frances], res 164 Frederick
Latham Lewis E, machinist, res 164 Frederick
Laudenbach Anton [Barbara], laborer, res 128 National ave
Laudenbach John, laborer, bds 153 National ave
Laughlin Harry, clerk W T Henry, rms 203 E Tuscarawas ave
Laurick John, laborer, bds 112 N Second
Laurik Jacob [Agnes], wks Valve Co, res 688 Newell
Lautzenheiser Daniel, res 273 High
Lautzenhiser Moses [Mary C], res 134 Norman
Lay Mrs Anna R (wid Charles), res 909 N Fourth
Lazar Michael, laborer, bds 148 National ave
Lazar Paul [Gezela], wks Match Co, res Snyder ave
Lazar Thomas, laborer, brs 148 National ave
Leatherow Mrs Margaret E (wid John), res 632 Wunderlich ave
Leatherow Maud Z, clerk, res 632 Wunderlich ave
Leavitt Asenath I, student, res 680 Wunderlich ave
Leavitt Edward W [Melva M], carpenter, res 680 Wunderlich av
Leavitt Fern E, res 680 Wunderlich ave
Leavitt Thomas P [Ella I], wks Valve Co, res Summit ave
Lee Mrs Alpha, res H A Fink
Lee Anby, res 405 N Second
Lee John C, fish dealer, res 327 N Second
Lee Lee, res 100 N Second ave
Lee Mrs Mary (wid George), res 405 N Second
Leete Mrs Adeline (wid John R), res 612 Wunderlich ave
Leete Frank M [Lulu B], woodworker, res 612 Wunderlich ave
Leete Mrs Helen R, res 612 Wunderlich ave
LeFever Mrs Hannah F (wid David R), res 211 Ford ave
LeFever Jay C, wks Stirling Co, res 211 Ford ave
Lehmann Mrs Sarah (wid Joseph), res e s High
Lehr Adrain, wks Alden R Co, rms 641 Pfeiffer
Leib Horatio S [Nora E], supt, res 221 Palmer ave
Leinard Charles, wks Valve Co, rms 644 Newell

BUCKEYE SUPPLY HOUSE WHISKY FLASKS OF EVERY DESCRIPTION

OFFICE FURNITURE LARGE VARIETY SMALL PRICES B. L. DODGE

1138

THE BURCH DIRECTORY CO'S

Lemard Levi, res 665 Newell
Leisk Clyde A, wks Hist Mfg Co, res 646 Wunderlich ave
Leisk Mrs Mellie B (wid Arthur), res 646 Wunderlich ave
Leitner George [Emma], wks Valve Co, res 502 N Eighth
Leitner George P, wks Stirling Co, res 502 N Eighth
Leitner Simon, wks P V & F Co, res 502 N Eighth
Lemmon Joseph W, rubberworker, res 844 Cornell
Lemmon Wm E [Amelia M], laborer, res 844 Cornell
Lenihan John, wks Stirling Co, bds 137 Ford ave
Leocki Hona, laborer, bds 167 National ave
Leonard John, wks Erie, bds 161 High
Leonard Wm A [Jennie M], boilermaker, res 328 First
Leopold Jacob [Julia], laborer, res 717 Castle ave
Lepley Charles, wks Stirling Co, bds 174 Moore
Lepley Pearl, wks 429 N Third
Leppla Charles H [Jennie], carpenter, res 527 W' Baird ave
Leppla Eva M, res 205 N Eighth
LEPPLA WILLIAM [Anna], propr Barberton Carriage Co, res
205 N Eighth
Lerock Mike, laborer, bds 230 Mulberry
Leser Peter [Mary], laborer, res e s Elm
Lessiter Charles W [Emma H], harness 338 N Second, res same
Lessiter Frederick C, res 338 N Second
Lever Vasa, laborer, bds 620 Cornell
Levi Joseph, laborer, bds 133 National ave
Lewender Joseph [Mary], laborer, res 49 w of C C Co
Lewis Alfred J, draftsman S B Co, res 218 N Eighth
Lewis J Vincent, office boy S B Co, res 218 N Eighth
Lewis Joseph [Jennie], gatetender, res 412 Van
Lewis Perry N [Jennie D], barber 406 N Second, res same
Lewis Samuel V [Anna E], watchman, res 218 N Eighth
Lidyard Evalyn M, stenog Am S P Co, res 423 W Lake ave
Liggett Leroy W [Linnie], rubberworker, res 723 Cornell
Lightfoot Francis L [Mary A], carpenter, res 137 W Creedmoor
Lightfoot Walter [Myrtle], wks Stirling Co, res 814 W Tusc ave
Lilley Calvin, fireman, res 214 N Second
Lilley Charles O [Mary A], fireman Stirling Co, res 165 Sylvester
Lilley Harian D, wks Valve Co, res 165 Sylvester
Lilley Thomas, res 165 Sylvester
Lilly Mrs Mary, res J Barkdorf
Limbaugh Harry F [Margaret M], laborer, res 302 Erie
Linebaugh Claude R, wks Stirling Co, res Snyder ave
Linebaugh David E wks Stirling Co, res Snyder ave
Linebaugh Edward R, wks Match Co, res Snyder ave
Linebaugh John W, res Snyder ave

BURKHARDT'S BEER RECOMMENDED BY PHYSICIANS
BOTTLED at the BREWERY ONLY **259**
BOTH PHONES

HARPER DRUG CO. Big Stores and Little Prices 8 E. MARKET AND 59 S. HOWARD STS.

BARBERTON CITY DIRECTORY

1139

- Linebaugh John W, laborer, res E S Stiles
Linebaugh Leo, res Snyder ave
Linebaugh Wm H [M Ellen], grocer Snyder ave, res same
LING ALBERT (Ferguson & Ling), rms 665 N Third
Ling Erma M, student, res 143 High
Ling Louis [Abbie], rubberworker, res 241 High
Ling Nathan [Margery T], engineer, res 143 High
Linktal John [Mary], laborer, res 7 w of C C Co
Live Osip, laborer, bds 167 National ave
LIVERMORE FRANK B [Minnie A], physician, office and res
427 and 429 N Third, office hours afternoons and evenings,
People's Phone 55
Livingston Charles R, wks Stirling Co, res 341 First
Livingston Joseph W [Ethelinda], wks Stirling Co, res 341 First
Locke George, laborer, bds 152 National ave
Loeb Joy, clerk Barb Sav Bank Co, res Akron O
Loetrie Setta, laborer, bds 163 National ave
Loewnguth John G, molder, bds Mrs C Sherbondy
Logan Wl Ray, wks Valve Co, res 115 Norman
Lohrand John W [Cora], wks Match Co, res Raymond ave
Long Abner B [Anna C], foreman Valve Co, res 131 Sylvester
Long Charles H [Theresa M], wks Stirling Co, res 320 N Ninth
Long Charles W. [Beatrice], wks Stirling Co, res 223 Betz
Long David I [Cora O], patternmaker, res 358 Mulberry
Long Howard H [Anna L], carpenter, res 171 Moore
Long Reuben J [Gertrude M], wks Match Co, res 650 Wunderlich
Long Samuel, wks Stirling Co, bds 417 N Seventh
Long Victor J [Sarah], stonemason, res 609 W Tuscarawas ave
Long Wm F [Emma A], cooper, res 122 Norman
LONGENECKER ETHAN S [Bertha A], painter and paper-
hanger cor Swigart and Keller, People's Phone 56-2 rings
Loomis H E, vice pres Pure Gum Specialty Co, res Akron O
Lorenz Charles [Mary], laborer, res w s Mulberry
Lorigan Charles, laborer, bds 254 Rose
Loser Tony, wks Am S P Co, bds 201 W Creedmoor ave
Lovett Harry C [Mamie V], electrician, res 174 Columbia court
Low James S [Rena B], machinist, res 206 Palmer ave
Lowe John D, saloon 540 N Bolivar rd, res same
Lowe Nicholas A [Elizabeth G], molder, res 645 N Third
Lower Charles B, cabinetmaker, rms 405 W Baird ave
Lower Clara E, res 177 Moore
Lower Delbert E [Bessie M] (The Star Grocery Co), res 1021
Wooster ave
Lower Ellery O, clerk The Star Grocery Co, res 177 Moore
Lower Melvin S [Edith G], wks Alden R Co, res Rose

EVANS BLDG. & LOAN ASSN. MONEY LOANED ON REAL
ESTATE 6% AND 7%

E. J. ALDERFER'S GOODS TALK FIRST—THEN THE PEOPLE 66 SOUTH MAIN STREET

1140

THE BURCH DIRECTORY CO'S

Lower Samuel W [Ida L], carpenter, res 177 Moore
Lowry Elsie M, res 227 Rose
Lowry Wm P [Catherine], wks C C Co, res 227 Rose
Lowry Wm P [Mary], wks C C Co, res 164 Moore
Lowther Adam L [Emma L], res 425 N Second
Lowther Alice L, res 428 N Second
Lowther Eugene F [Lucetta D], painter, res 428 N Second
Lowther Fred L [Della], polisher, res 311 E Park ave
Lowther Robert G, painter, res 428 N Second,
Lowther Samuel J [M Kate], clerk Craig Gro Co, res 306 W Baird
Lowther Thomas A, res 306 W Baird ave
Lowther Wm [Nellie], saloon 106 E Tuscarawas, res 104 same
Lozier Peter [Johanna], wks Stirling Co, res e s Elm
Luba Stiut, laborer, bds 611½ Cornell
LUCAS L M, meat market 430 N Second

L. M. LUCAS

DEALER IN

Choice Fresh, Salt and Smoked Meats

POULTRY AND GAME IN SEASON

430 North Second Street.

PEOPLE'S PHONE 255

Lucas Walter S, with Stirling Co, rms 500 N Sixth
Lucas Wm P [Leah M], mgr L M Lucas, res 418 N Seventh
Luce Bertha W, res 508 First
Luce Fremont J, carpenter, res 508 First
Luce Harry L, clerk, res 508 First
Luchoch Martin, laborer, bds 152 National ave
Ludwick Bert, driver, bds 300 N Second
Ludwick Carl, teamster, res 175 Melvin
Luebben Bertha E, res 134 E Stirling ave
Luebben Wm H [Catherine], wagonmaker, res 134 E Stirling ave
Lukinnitz Juro, laborer, bds 152 National ave
Lukowicz Mrs Mary, res F Frankoski
Luskie Marion, laborer, bds 51 w of C C Co
Lusby Susie, wks 203 W Lake ave
Lusk Alfred G [Emeline], real estate 117½ E Tuscarawas ave,
res same
Luter Stephen, laborer, bds G Sillij
Lutz John, laborer, bds 158 National ave

THE KIRK CO. 25 AND 27 SOUTH HOWARD ST. FOR STOVES

LUTZ CHARLES G [Flora], general contractor and builder,
res 417 W Baird ave



CHAS. LUTZ

GENERAL

CONTRACTOR AND BUILDER

Office and Residence 417 W. Baird Avenue
PEOPLE'S PHONE 208

Lutzader Anton [Theresa], laborer, res 236 Wolf
Lynch Wm E [Lenora], bricklayer, res 510 N Second
Lyon Byron, engineer, bds 130 Ford ave
Lytle Claude H, rubberworker, res 127 Brown
Lytle Edward A, machinist, res 320 W Hopocan ave
Lytle James L [Mary A], molder, res 320 W Hopocan ave
Lytle Lee H [Maggie], wks Stirling Co, res 127 Brown
Lytle Minnie G, res 127 Brown

Mc

McBride Mrs Laura A (wid E H C), res 139 W Creedmoor ave
McBride & Sperra (W W McBride, W E Sperra) grocers 346 N
Second
McBride Wm W (McBride & Sperra), res 139 W Creedmoor ave
McCaman Edward, clerk, rms 149 Norman
McCaman Mrs Louisa (wid Alexander), res n s W State
McCaman Norman [Ella], wks Stirling Co, res n s W State
McCartney Arthur C, wks Alden R Co, res 511 W Hopocan ave
McCartney O Atley [Pearl], molder, res 509 W Hopocan ave
McCartney Silas J [Nancy], wks Clark Co, res 511 W Hopocan av
McCarty John C [Gertrude], butcher, res Lawndale
McCarty Jos P [Sarah], Postmaster New Portage, res 162 Erie
McCleary A Pearl, res 521 W Baird ave
McCleary G Frank, res 521 W Baird ave
McCleary Martin G [Anna E], engineer C C Co, res 521 W Baird

Mutual Benefit Policies

CONTAIN SPECIAL FEATURES NOT COM-
BINED IN CONTRACTS
ISSUED BY ANY OTHER COMPANY

WE CAN PLEASE YOU IN RUGS AND CARPETS B. L. DODGE

1142

THE BURCH DIRECTORY CO'S

McCloskie Mrs Hattie (wid John), res 221 N Eighth
McCloskie Hattie E, stenog Hollinger Co, res 221 N Eighth
McCloskie Martha E, res 221 N Eighth
McCloskie Maud B, res 221 N Eighth
McCloskie Nellie E, res 221 N Eighth
McCloskie Robert H, res 221 N Eighth
McCloskie Walter E, res 221 N Eighth
McClure Harold E [Pearl A], wks Alden R Co, res 607 Shannon
McClure James M, res 607 Shannon ave
McCollen M M, wks Cook L Co, bds 325 E Tuscarawas ave
McConnaughy James H [Mary A], engineer, res 429 Lucas
McConnaughy Miles G, wks Match Co, res 429 Lucas
McConnaughy Nellie M, student, res 429 Lucas
McConnell Roy, wks Am S P Co, bds 209 W Hopocan ave
McCoy Mrs Clara (wid George), res 308 First
McCoy George E, wks Match Co, bds 1110 N Fourth
McCoy John W, real estate, res 308 First
McCoy Wm S, clerk, res 308 First
McCracken Philip, jeweler 207 E Tuscarawas ave, res same
McCracken Sallie, res n s W State
McCulloch George M, canvasser, res 324 Moore
McCulloch James [Elizabeth], res 324 Moore
McCulloch Laura, res 324 Moore
McCullough Mrs Almeda S, res 600 Cornell
McDavitt H Perry [Elizabeth V], laborer, res River
McDavitt Mrs Mary M, res W H Swartz
McDermott Marcus C [Bettie C], wks Valve Co, res 316 N Second
McDonald Albert, res 430 N Second
McDonald Mrs Eldora, res 123 Ford ave
McDonald George [Elsie E], wks Am S P Co, res 430 N Second
McDougal Wm F [Gertrude], blacksmith, res 503 First
McDowell Charles [Laura], wks C C Co, res 228 Rose
McDowell Denver, wks C C Co, res 228 Rose
McDowell Grace, res 228 Rose
McDowell Nathaniel C (People's Coal & Feed Co), res Akron O
McDowell Samuel A (People's Coal & Feed Co), res Akron O
McElhinney Mrs Frances J (wid David), res 718 N Sixth
McElhinney James S, bookkeeper, res 718 N Sixth
McElhinney Nina B, teacher, res 718 N Sixth
McEwen Bertha P, res 132 Melvin
McEwen Clifford C [Lizzie A], wks C C Co, res 122 Mulberry
McEwen Flossie V, res 132 Melvin
McEwen Robert S [Susan], wks C C Co, res 132 Melvin
McEwen Willis A, wks C C Co, res 132 Melvin
McFarland Edna G, teacher, res 326 E Park ave

WOLFSPERGER

DOES REPAIRING OF ALL
KINDS
House Wiring a Specialty

54 EAST MARKET
PEOPLE'S PHONE 1017

- McFarlin Blanchard [Ella A], real estate, res Lawndale
McFarlin Harry, student, res Lawndale
McFee Viola, res 132 Moore
McFeely James, bartender, rms 125 Ford ave
McGee Joseph, wks W D Foust, rms 320 E Tuscarawas ave
McGinnis Mrs Sarah A (wid Isaac), res 200 Ford ave
McGowan W H, trav salesman, bds Barberton Inn
McGuire Mrs Eliza (wid Dennis), res 513 W Lake ave
McGuire James [Emma], wks Match Co, res 1408 Wooster ave
McGuire Robert, wks Stirling Co, rms 114 W Baird ave
McIlvain Clarence E (Ed McIlvain & Sons), res 917 N Fourth
McILVAIN ED [Catherine C] (Ed McIlvain & Sons), res 917 N Fourth
Fourth
McILVAIN ED & SONS (Ed, C E and J M) proprs Barberton
Steam Laundry 302 N Second, People's Phone 228 (See in-
dex to ads)
McIlvain John M (Ed McIlvain & Sons), res 917 N Fourth
McIlvain Vera F, student, res 917 N Fourth
McKay George W, res 345 N Second
McKeehen Joel P, sec Carrara P Co, res Akron O
McKenna Alleys, W W White mgr, 105½ E Tuscarawas ave
McKenzie Thomas J [Hattie E], wks Pearl Laundry, res 502 N
Second
McLain James B [Sarah A], purchasing agent P V & F Co, res
304 N Sixth
McLaughlin Abbie, teacher, rms 528 N Thrd
McLaughlin Mrs Lizzie (wid James), res D F Martin
McManis Clyde L [Lizzie V], wks Stirling Co, res 406 First
McMaster Virginia, teacher, rms 411 W Paige ave
McMullen Fred N [Chloe A], painter, res 101 Fritz
McNab Mrs Laura, saloon W Tuscarawas ave, res same
McNab Walter, res W Tuscarawas ave
McNAMARA JAMES, mayor, office Tracy Block 104 W Tus-
carawas ave, res 131 High
McNamara John [Hannah], real estate 104 W Tuscarawas ave,
res 131 High
McNamara Margaret, res 315 High
McNamara Mary C, res 131 High
McNamara Patrick, res 315 High
McNamara Stephen [Ada], res 131 High
McNamara Susan, res 315 High

"There are no birds in last year's nests,
No dollar bills in last year's vests,
So 't isn't wise to hope that scads
Will still flow in from last year's ads."

DO NOT PASS 19 S. HOWARD **IF YOU WANT THE BEST ICE CREAM**

THE GLOCK-KORACH CO.

AKRON'S ONLY EXCLUSIVE STORE
FOR LADIES
READY-TO-WEAR APPAREL

1144

THE BURCH DIRECTORY CO'S

M

Maas Nicholas [Blanche E], machinist, res E Baird ave ext
Macci Michael [Mary], laborer, res 123 National ave
Machinski Steve [Frances], wks C C Co, res 232 Moore
Mack Felix [Magdalena], res 506 N Bolivar rd
Mack Felix, wks Match Co, res 506 N Bolivar rd
Mack Frank, res 506 N Bolivar rd
Mackey Anna B, res 532 First
Mackey Charles E, res 532 First
Mackey Mrs Cordelia (wid James), res 113 National ave
Mackey Ed, treas Norris Club, res 403 First
Mackey George M, wks Am S P Co, res 113 National ave
Mackey Grover, teamster, res 532 First
Mackey Herbert, laborer, bds 113 National ave
Mackey William, wks Alden R Co, rms 704 N Third
Mackey Wm W [Mary E], news dealer, res 532 First
Macko George [Susie], grocer 604 Newell, res same
MacQuigg Edna B, res 208 W Baird ave
MacQuigg Theodore, molder, res 208 W Baird ave
MacQuigg Wm R [Arelia M], wks Stirling Co, res 218 W Baird
MAGIC CITY STEAM LAUNDRY, 318 W Tuscarawas ave

Magic City Steam Laundry

WARD BROTHERS, Proprs.

We are prepared to do all kinds of Laundry Work. Rough Dry per
pound **FIVE CENTS**. All Ironed per pound, **EIGHT CENTS**.

318 West Tuscarawas Ave.

PEOPLE'S PHONE 276.

Maguigan Clarence, student, res 345 N Second
Maguigan Edna M, res 345 N Second
Maguigan Francis [Mary E], foreman, res 345 N Second
Maguigan Frank [Emma M], wks Stirling Co, res 345 N Second
Maguigan Paul A, wks Stirling Co, res 345 N Second
Mairet Mrs Sarah (wid Charles A), res 521 N Third
Majacic Antonia, laborer, bds 177 National ave
Majaratz Andra, laborer, bds 142 National ave
Majaratz Joseph, laborer, bds 142 National ave
Majaratz Jura, laborer, bds 142 National ave

QUEENSWARE...SILVERWARE...TIN-
WARE AND OTHER WARES AT

MAHAFFEY'S YOUR CREDIT
IS GOOD

PATENTS, WILCOX, PARSONS & BURCH

40-44 Central Savings & Trust Building

BARBERTON CITY DIRECTORY

1145

Majoratz Kadla, laborer, bds 142 National ave
Maksem Tony [Lizzie], wks Stirling Co, res Tow Path
Malenak Mike [Mary], laborer, res Snyder ave
Malinkof Lada, laborer, bds 611 $\frac{1}{2}$ Cornell
Malinkof Yousa, laborer, bds 611 $\frac{1}{2}$ Cornell
Malinky Michael [Lizzie], wks Stirling Co, res 43 w of C C Co
Malinky Michael jr, wks Stirling Co, res 43 w of C C Co
Malloy John D [Katie A], pres Hist Mfg Co, res 420 N Sixth
Manley Charles S [Virginia M], wks Valve Co, res 253 High
Manley George A [Leona], teamster, res n s E State
Mansfield Clyde, wks Firestone T & R Co, bds J A White
Mansfield James E [Sarah A], stonemason, res 248 Erie
Mansfield Mary, student, res 248 Erie
Mansfield Samuel H, wks Match Co, bds 122 Ford ave
Mansfield Wm A, physician 222 $\frac{1}{2}$ E Tuscarawas ave, res same
Marchick Dusan, laborer, bds rear 144 Huston
Marek Mike, laborer, bds 727 Castle ave
Margonia George, laborer, bds 163 National ave
Marie Joseph, laborer, bds 207 Wolf
Maring Henry C [Charity M], carpenter, res Summit ave
MARKER CURTIS H (Keates & Marker), res 144 Sylvester
Marker Emmanuel A [Savilla], res 144 Sylvester
Marker Lemuel W, draftsman, res 144 Sylvester
Marker Milton R [Pearl M], clerk, res 153 Brown
Marko Louis P [Fanny], clothier 328 N Second, res same
Marko Lusius [Lubbie], laborer, res 634 Cornell
Markoff Duson [Lugetza], laborer, res 694 Newell
Markoff Velka [Meha], laborer, res 694 Newell
Markonitch Luka, laborer, bds 112 N Second
Marks Archie, wks Match Co, bds 211 Moore
Markus Rasmus [Rosa], wks Stirling Co, res 29 w of C C Co
Marlin Harry B [Ella], machinist, res 522 N Sixth
Marlin Olive N, res 522 N Sixth
Marlin Wm [Laura], barber, res 522 N Sixth
Marlin Wm T, barber, res 522 N Sixth
Marris Charles [Minnie E], wks Am S P Co, res 520 Van
Marsh Benj O, molder, res 1109 N Fourth
Marsh Frank H [Allie E], foreman Valve Co, res 917 N Third
Marsh Ida May, res 1109 N Fourth
Marsh James R, wks Valve Co, res 1109 N Fourth
Marsh Levi P [Kate A], molder, res 1109 N Fourth
Marsh Orrion W, res 1109 N Fourth
Marshall Leonard [Doxie], wks Alden R Co, res 1116 W Hopocan
Marshall Roy G [Mabel F], wks Alden Co, res end W Hopocan
Martin Mrs Anna (wid Frederick E), res 318 N Seventh

FROM A MUSTARD LADLE
TO A PUNCH BOWL ◊

BUCKEYE SUPPLY HOUSE

RIGHT FURNITURE AT RIGHT ... PRICES B. L. DODGE

1146

THE BURCH DIRECTORY CO'S

Martin Dayton F [Ethel J], wks Match Co, res n s E State
Martin Dorothy, student, res 206 N Sixth
Martin Ira S [Iva D], wks Match Co, res 357 Rose
Martin John, laborer, bds 208 Wolf
Martin John D [Jessie F], wks Stirling Co, res 341 First
Martin Lydia, clerk F A Fobes, rms 401 N Seventh
Martin Schwetz, laborer, bds 137 National ave
Martin Thomas W, wks Stirling Co, res 318 N Seventh
Martine Frank, laborer, bds 147 Huston
Martineck Joseph, laborer, bds 306 E Baird ave
Marvin Fred [Mamie S], machinist, res rear 154 Sylvester
Marxen Charles H [Lucy M], engineer, res 624 Pfeiffer
Marzie John, laborer, bds 166 Huston
Masauer Joe [Theresa], laborer, res w s Mulberry
Massonia George [Mary], laborer, res w s Elm
Mast Blake U, wks Stirling Co, res 620 Pfeiffer
Mast Carrie L, student, res 626 Wunderlich ave
Mast Earl H, clerk W J Stimson, res 620 Pfeiffer
Mast Jacob C [Lizzie A], variety store 342 N Second, res 626
Wunderlich ave
Mast Stephen E [Clara L], cabinetmaker, res 620 Pfeiffer
Mathieu Mrs Clemance, res 917 Wooster ave
Matoloc Mike [Anna], laborer, res Snyder ave
Matsko Stephen [Mary], laborer, res 204 Wolf
Matthews Arthur R, wks Pitts V Co, res 407 S Second
Matzko John [Susie], wks C C Co, res 35 w of same
Mauff Joseph, laborer, bds 147 Huston
Maulchon Michael, laborer, bds 55 w of C C Co
Maumee Martin C [Blanche], saloon 212 N Second, res same
Mauren Joseph G, wks C C Co, rms 207 E Baird ave
Maurer August [Lana], wks Stirling Co, res 134 Ford ave
Maurer Edward, wks Stirling Co, res 134 Ford ave
Maurer Joseph, wks Match Co, res 134 Ford ave
Maurer Ligoura, wks Match Co, res 134 Ford ave
Maurer Rose, res 134 Ford ave
Maxwell Mrs Birdie, res 136 Range
MAY & FIEBEGER (Barberton Branch) H H Rawling sales-
man, 418 N Second
May Mrs M Anna, res east of S Ninth
May Mrs Olive, res 203 E Tuscarawas ave
MAYNARD CLIFFORD D [Bertie M], agent Electric Package
Co, res w s High
Maze Clayton G, carpenter, res 121 Sylvester
Maze Jonathan B, laborer, res 121 Sylvester
Meacham Clarence, clerk, rms 640 Wunderlich ave

IF YOU USE BEER AT HOME WHY NOT GET THE BEST? **BURKHARDT'S** "SELECT EXPORT" BOTH PHONES 259

HARPER DRUG CO. Professional Prescripionists

8 E. MARKET AND 59 S. HOWARD STS.

BARBERTON CITY DIRECTORY

1147

- Mead Achsah M, student, res 334 High
Mead Rev Moses B [Effie M], pastor High St M E Church, res
334 High
Mealey James, boilermaker, rms 108 N Second
Mearig Marie, wks 683 Wunderlich ave
Meehan Alice, res 325 N Seventh
Meehan Bros (Hugh A and James) pop mfrs 319 N Seventh
Meehan Mrs Catherine (wid Patrick), res 325 N Seventh
Meehan Frank [Mary], res 519 N Eighth
Meehan Hugh A [Lucy M] (Meehan Bros), res 319 N Seventh
Meehan James (Meehan Bros), res 325 N Seventh
Meehan Patrick, boilermaker, res 325 N Seventh
Mehaffey Joseph, wks Valve Co, res 910 N Third
Mehrle George W, wks Clark L & F Co, res 238 Ford ave
Mehrle Mrs Mary A, res 238 Ford ave
Mei Jacob, laborer, bds 158 National ave
Melas Michael [Katie], res 129 Huston
Melavia Nicholas [Mary], laborer, res 615 Cornell
Mellinger Charles, res 137 Range
Mellinger Milton F [Sarah V], with Stirling Co, res 137 Range
Mellinger Pearl B, res 137 Range
Mellinger Ralph, student, res 137 Range
Mench Esther, pastry cook Barberton Inn, res same
Mendam Martin Marie], laborer, res 308 E Brady ave
MENSCH GEORGE W [Amanda E], dealer in paints, oils, var-
nish and wall paper, also real estate 217 Rose, People's Phone
172-2 rings
Menzyelo Lottie, laborer, res 34 w of C C Co
Meott Meila, laborer, bds 129 Huston
Meott Thomas, laborer, bds 129 Huston
Merchant Lemont L [Edith P], boilermaker, res 818 W Tusc av
Meredith Orville B [Hallie E], machinist, res 520 N Seventh
Merrick George [Alice], res 219 E Tuscarawas ave
Merrill Cora, student, res 117½ E Tuscarawas ave
Merrill Edward, machinist, rms 211 E Baird ave
Merrill Mrs Erva (wid Edgar), res 117½ E Tuscarawas ave
Mertoc Louis, laborer, bds P Lozier
Mertz Peter [Christina], wks P V & F Co, res 207 Highland ave
MERZ FRANK H [Adelaide], dentist Barberton Savings Bank
Bldg (3d st entrance), People's Phone 71-1 ring
MESSNER RICHARD A See next page
Mestyaneck Peter [Mary], laborer, res rear 712 N Third
Metcalfe Marion [Cinderella], wks Stirling Co, res 653 Newell
Metropolitan Life Ins Co, McKenna Block
Metzger Cletus A [Agnes C], carpenter, res Lawndale

WM. H. EVANS & SON INSURANCE AND LOANS
CORNER MILL AND HOWARD STS.

A FINE DINNER
OR LUNCH AT **E. J. ALDERFER'S** 66 SOUTH MAIN STREET
BOTH PHONES 260

1148

THE BURCH DIRECTORY CO'S

MESSNER RICHARD A [Sarah J], grocer 807 N Fourth, res
803 same

R. A. MESSNER

DEALER IN

GROCERIES AND PROVISIONS

807 NORTH FOURTH PEOPLE'S PHONE 437

Metzger John, farmer, res Lawndale
Metzger Savilla, res Lawndale
Metzler George, wks C C Co, bds 154 Moore
Meyers Conrad [Mary], wks Alden R Co, res 201 Mulberry
Meyers Earl G, res 430 N Seventh
MEYERS JACOB H [Hattie], mgr Summit Real Estate Co, and
general real estate agent and dealer 216 N Second, People's
Phone 520, res 430 N Seventh
Michner Antony, laborer, bds 129 National ave
Michner John, laborer, bds 129 National ave
Michnyak Daniel, saloon 423 W Hopocan ave, res same
Michnyak Mike, wks Am S P Co, res 423 W Hopocan ave
Michnyak Mrs Ursula, res 423 W Hopocan ave
Mickkoffsky Anna, res 114 Huston
Middleton Ada V, dressmaker, res 1314 Wooster ave
Middleton Alfred [Harriet], janitor C C Co, res 1314 Wooster av
Middleton Bessie A, res 1314 Wooster ave
Middleton Cora A, dressmaker, res 1314 Wooster ave
Middleton Fred D [Maggie], wks Match Co, res W Hopocan ave
Middleton Samuel P, watchman, res 1314 Wooster ave
Mietchech Martin, laborer, bds 152 National ave
Mihaljyano John, laborer, bds 727 Castle ave
Mihaljyano Paul, laborer, bds 727 Castle ave
Milaly Vargo, laborer, bds 173 National ave
Milbourn Charles S, wks Stirling Co, res 118 E Stirling ave
Milbourn Mrs Elizabeth (wid David A), res 118 E Stirling ave
Milbourn George R, in U S Navy, res 118 E Stirling ave
Milbourn John F, wks D M Co, res 118 E Stirling ave
Miles James M [Mary E], wks Stirling Co, res w s Bell
Milty Peza, laborer, bds 620 Cornell
Miller Albert H [Flora A], teamster, res 682 Newell
Miller Arthur L [Irma J], clerk, res 629 N Third

LACE CURTAINS AND DRAPERIES THE KIRK CO.
FINEST IN CITY

CARRIAGES • AKRON CARRIAGE & IMPLEMENT CO.

67 71 WEST MARKET STREET

BARBERTON CITY DIRECTORY

1149

- Miller Blanche E, res 682 Newell
Miller Chas H [Jeanie B], plumber B H Co, res 208 W^h Holmes av
Miller Claude C, student, res 112 N Fifth
Miller Claytus M [Artie M], carpenter, res 112 N Fifth
Miller Clyde W [Ollie], wks Clark L Co, res 726 N Sixth
Miller D Lloyd, res 128 Betz
Miller Daniel B, wks Stirling Co, bds 134 Chisnell
Miller Daniel R [Mary M], veterinary surgeon, res 209 E Baird
Miller Edgar M [Viola], butcher, res 681 Wunderlich ave
Miller Eli Y, carpenter, res 128 Betz
Miller Ephraim H [Odessa L], wks Valve Co, res 617 N Third
Miller Ernie A [Nora] (Miller Roofing Co), res 214 W Baird ave
Miller Florence H, teacher, res 1002 Wooster ave
MILLER FRED BREWING CO, Nicholas Gregerson agent 300
E Baird ave cor Second, both Phones
Miller George, draftsman Stirling Co, bds 427 N Seventh
Miller Goldie C, res 617 N Third
Miller Harold S [Bernice M], wks Valve Co, res 669 Newell
Miller Harvey W [Hattie], carpenter, res Columbia
Miller Jacob T [Almeda C] (Miller Roofing Co), res 111 E Baird
Miller James D [Dalpha P] (Miller Roofing Co), res 514 First
Miller John [May], clerk, res 105 E Baird ave
Miller John E [Lucetta P], boilermaker, res 111 W^h Stirling ave
MILLER JOHN G [Emma R] (Mong & Miller), res 607 Newell
MILLER JOHN H [Mary B] (W F Miller & Son), res 615 N
Sixth
Miller Joseph [Elizabeth], wks C C Co, res 31 w of same
Miller Leona, res 209 E Baird ave
Miller Leonard [Maud L], res 406 N Eighth
Miller Martin, wks Stirling Co, bds 310 E Park ave
Miller Mary J, student, res 105 E Baird ave
Miller Maud C, res 682 Newell
Miller Meda, wks 120 E Park ave
Miller Mrs Minnie (wid Amos), res 212 W Creedmoor ave
Miller Ned, clerk Craig Grocery Co, bds 310 E Park ave
Miller Norman M [Elsie], wks Stirling Co, res 1110 N Fourth
Miller Orton H [Lois M], trav salesman, res 429 Van
Miller Paul I, res 681 Wunderlich ave
Miller Perry R [Addie], res 926 Wooster ave
Miller Ray M, clerk Alden R Co, bds 803 N Fourth
MILLER & ROCKWELL (S C Miller, W C Rockwell) attor-
neys at law Sprankle Block 222½ E Tuscarawas ave, People's
Phone 116
Miller Roger O, wks P V & F Co, res 212 W Creedmoor ave
Miller Roy, clerk Weisberger & Feldman, rms 109 E Lake ave

LIFE INSURANCE MUTUAL BENEFIT
... DURANT

WE CAN TAKE GOOD CARE OF YOU IN OFFICE FURNITURE, AT RIGHT PRICES, TOO. B. L. DODGE

1150

THE BURCH DIRECTORY CO'S

MILLER ROOFING CO (Jacob T, James D and Ernie A) roofing, tinning etc, pumps and repairs 122 E Baird ave, People's Phone 398

Miller Russell L, clerk D P Davis res 682 Newell

Miller Schell, wks C C Co, bds 611 Shannon ave

MILLER STEPHEN C [Minnie R] (Miller & Rockwell), res 305 W Holmes ave, People's Phone 375

Miller Thoma^s C [Maggie], wks Stirling Co, res 135 Center

Miller Thomas W. [Elma J], tinner, res 215 Moore

MILLER W F & SON (W F and John H) hardware etc 208 E Tuscarawas ave

W. F. MILLER & SON

(Successors to Miller Bros.)

DEALERS IN

... HARDWARE, STOVES, GUNS, AMMUNITION ...

Pipe and Fittings, Pumps and Pump Repairs.

208 East Tuscarawas Ave.

People's Phone 106

Miller Wade M, clerk, res 520 N Third

Miller Wallace W [Elsie], wks D Rubber Co, res 209 E Baird av

Miller Wellington [Anna M], wks C C Co, res 1002 Wooster ave

Miller Wm E [Frances], clerk, res 520 N Third

MILLER WM F (W F Miller & Son), res 105 E Baird ave

Millhoff Clara, res 150 Huston

Millhoff Robert E [Lillie], wks A & B B R R, res 150 Huston

Millhoff Wm A [Viola], wks C C Co, res 134 Chsnell

MILLIS JACOB E (Stroh & Millis), res 301 W Holmes ave

Millisor Frank [Mary], molder, res 317 W Hopocan ave

Mills Chester, wks Stirling Co, res Lawndale

Mills Hiram C [Flora E], res 216 E Baird ave

Millspaugh George, shipping clerk, res 434 $\frac{1}{2}$ N Second

Minnick David W [Daisy C], printer, res 343 Rose

Minnick John D [Mary A], wks Stirling Co, res Lawndale

Mishlos Salos, laborer, bds 331 N Second

Miskie Louis [Mary], laborer, res 42 w of C C Co

Miskowitch John, laborer, bds 152 National ave

Mitchell Charles A [Alice], wks C C Co, res n s W State

Mitchell Clarence E, wks C C Co, res n s W State

Mitchell Elsie M. res n s W State

Mitchell Wesley [Loretta J], foreman Stirling Co, res 126 Ford

WOLFSPERGER WATCH THE SIGN | **54 EAST MARKET** |
"MORE WORK" | **PEOPLE'S PHONE 1710**

Mitchell Wm S [Jennie P], real estate, res 800 N Third
Mizen Harry E [Elizabeth], machinist, res 126 E Stirling ave
Mlakar John, wks C C Co, bds 74 w of same
Moarhead Benj [Lillie], teamster, res Snyder ave
Mohi Joseph, laborer, bds 207 Wolf
MOHICAN OIL & GAS CO, H A Fritz agent, 103 E Tuscarawas ave, McKenna Block, People's Phone 139
Moescheck John [Mary], laborer, res 208 Wolf
Molesh Mike, laborer, bds 129 Huston
Molli John, laborer, bds 137 National ave
Molli Stephen, laborer, bds 137 National ave
Molner Daniel [Mary], laborer, res 147 National ave
Moloney Mrs Ellen (wid Thomas), res 406 N Bolivar rd
Moloney Paul L, machinist, res 406 N Bolivar rd
Moloney Thomas J [Nadia I], machinist, res 414 N Bolivar rd
Moltz George W, bkpr Mohican O & G Co, rms 409 N Third
Monar George, laborer, bds 510 N Bolivar rd
MONG JACOB C [Addie E] (Mong & Miller), res 611 Newell
Mong John, bar clerk Barberton Inn, res same
MONG & MILLER (J C Mong, J G Miller) dealers in groceries provisions etc 412 N Second, People's Phone 134
Mongold Frank, wks Stirling Co, rms 115 Ford ave
Monitch Michael [Katie], laborer, res 177 National ave
Montgomery Earl, laborer, res 133 Norman
Montgomery Elijah [Mary J], carpenter, res 133 Norman
Montgomery John T [Lottie R], carpenter, res 492 Van
Moon Orlando C, dentist 217 E Tuscarawas ave, res same
MOORE ARTHUR A [Dora M], real estate etc 217 E Tuscarawas ave, res 119 E Lake ave (See index to ads)
Moore Bay, student, res 119 E Lake ave
Moore Bert C [Edna P], clerk Erie, res 208 W Creedmoor ave
Moore Charles, wks Match Co, bds 211 Moore
Moore Clarence, wks Stirling B Co, bds 219 N Second
Moore J Frank [Della], carpetweaver, res 237 High
Moore Joseph F [Della], carpetweaver 207 High, res 237 same
Moore Libbie, with A A Moore, res 213 E Paige ave
Moore Lloyd, 2d cook Barberton Inn, res same
Moore R Cecil, printer, res 237 High
Moore Reuben F [Lavantia A], gardener, res 213 E Paige ave
Moran Wm F, tailor 405 N Second, res same
Morgan C S, treas Hist Mfg Co, res Cleveland O
Morgan Daniel J [Myrtle A], wks Stirling Co, res W Hublinger
Morgan Edmund [Emma F], with Alden Co, res 401 W Baird av
Morrizt Michael, laborer, bds 153 National ave
Morris See Marris

N. Y. CANDY KITCHEN **Fine Confectionery**
19 SOUTH HOWARD STREET.

THE GLOCK-KORACH CO. READY-TO-WEAR STORE 82 S. MAIN. BOTH PHONES

1152

THE BURCH DIRECTORY CO'S

Morse Frank J [Martha E], brakeman, res 338 Center
Morse Otto, wks C C Co, bds 190 Moore
Morthland J Judd [Maggie L], teamster, res 140 Center
MORTON & DECKER (W A Morton, S A Decker) real estate
etc Third st entrance Barberton Savings Bank Bldg

MORTON & DECKER

NOTARIES PUBLIC

FIRE INSURANCE, REAL ESTATE AND LOANS

S. A. DECKER, Attorney at Law.

Barberton Savings Bank Bldg. People's Phone 393

Morton Raymond E, student, res 208 W Park ave
Morton Wm A [Sadie A] (Morton & Decker), res 208 W Park av
Motnotzsky John, laborer, bds 55 w of C C Co
Mott John [Jennie], laborer, res w s High
Mourgeon Peter [Anna], laborer, res 53 w of C C Co
Mowery Harvey R [Jennie M], res 150 Melvin
Mowery Lena, clerk G B Stauffer, res 150 Melvin
Mowrer Elmer P [Salena I], carpenter, res 131 Moore-
Moyer Charles P [Adda], blacksmith, res 112 E Stirling ave
Mullen Victoria, res J Sauber
Muller Elizabeth, wks Barberton Inn, res same
Mulligan Daniel, wks Stirling Co, res 110 Ford ave
Mulligan Mrs Mary (wid James), res 110 Ford ave
Mulroy Thomas, wks Stirling Co, bds 307 E Tuscarawas ave
Munk Naomi, student, res 138 Norman
Munk Rev Wm H [Lilly S], pastor St Paul's Evangelical Asso-
ciation, res 138 Norman
Munson Stephen D [Emma], stonemason, res east of S Ninth
Munz Frank [Agnes], laborer, res 432 N Bolivar rd
Murdock Charles F, res n s E State
Murdock Ella M, res n s E State
Murdock Florence B, res n s E State
Murdock Grover C, wks D Match Co, res n s E State
Murdock H David, res n s E State
Murdock S Swartz [Eva], cashier Am S P Co, res 509 N Second
Murdock Wm L [Mary C], butcher, res n s E State
Murdock Wm O, laborer, res n s E State
Murphy Charles [Anna E], carpenter, res 118 Huston

GET MARRIED YOUR CREDIT IS GOOD AT MAHAFFEY'S

PATENTS, WILCOX, PARSONS & BURCH

40-44 Central Savings & Trust Building

BARBERTON CITY DIRECTORY

1153

Murphy Daniel W [Rosa], foreman, res 101 W Stirling ave
Murphy M Stephen [Ellen], laborer, res 128 Norman
Murphy Michael, wks D Mch Co, bds 101 Moore ave
Murphy Milton E, barber E Simon, rms 214 W Baird ave
Murphy Patrick, molder, bds 222 Ford ave
Musick Martin [Anna], laborer, res 166 Huston
Musselman Nancy A, res 134 E Stirling ave
Mussler Frank [Anna], laborer, res 526 N Eighth
Mustard Frank [Alice], carpenter, res 189 Rose
Muzek Frank, laborer, bds P Lozier
Myers Mrs Gertrude, res 208 E Tuscarawas ave
Myers Mrs Rosanna (wid Menno), res 1001 Wooster ave
Myers Simon [Laura], laborer, res 130 Center
Myers Wm E [Rebecca], wks Match Co, res 126 Range
Myland Jessie L, res 636 S Second

N

Nadoch Andrew, wks C C Co, bds 63 w of same
Najanich Marko, laborer, bds 177 National ave
Nardie Dennis, laborer, bds 129 National ave
Nathans I Leeser [Sarah O], clerk Stirling Co, res 335 N Eighth
National House, 325 E Tuscarawas ave
National Sand Co, Stuhlreher Bros proprs, 302 E Tuscarawas av
Natsch Netza, laborer, bds 331 N Second
Naumov Vasa, laborer, bds 620 Cornell
Negy John, laborer, res 230 Wolf
Neitz Edward, laborer, res 502 Van
Neitz Henry [Lillie], carpenter, res 133 Melvin
Neitz Irvin [Lura M], boilermaker, res rear 506 Van
Neitz James E [Ila M], electrician, res 227 Moore
Neitz Levi [Mary E], carpenter, res 502 Van
Nelson Grace, res 136 Center
Nelson Neil [Julia], wks Stirling Co, res 136 Center
Nemit Stephen [Theresa], laborer, res 132 National ave
Neposkia John, laborer, res 615 Cornell
Neposkia Joseph, laborer, res 615 Cornell
Neposkia Leonard, laborer, res 615 Cornell
Neposkia Martin [Anna], laborer, res 615 Cornell
Neumeister Henry K [Marie F], baker 115 E Tuscarawas ave,
res 111 N Thrd
Neumeyer Fred W [Lottie J] (Tressel & Neumeyer), res 631
Wunderlich ave
Nevela Michael, laborer, bds 128 National ave
New Portage P O, 1103 Cornell

EVERYTHING TO FURNISH A FIRST-CLASS BAR **BUCKEYE** SUPPLY HOUSE

LARGEST SELECTION OF OPEN STOCK DINNER WARE IN THE CITY B. L DODGE

1154

THE BURCH DIRECTORY CO'S

Newell Arthur [Bessie], wks Valve Co, rms 731 W Hopocan ave
Nice Alma A, teacher, res 315 N Third
Nice Arthur B, res 315 N Third
NICE, RASOR CO, office 315 N Third

W. H. NICE.

C. O. RASOR.

NICE, RASOR CO.

MANUFACTURERS OF

**Concrete Blocks and all kinds of Artistic Concrete Work
Also Contractors for all kinds of Buildings.**

Office 315 N Third.

People's Phone 236—2 Rings.

Nice Wm H [Arvilla] (Nice, Rasor Co), res 315 N Third
Nicodemus Alice C, res 146 Brown
Nicodemus Jesse Q [Elizabeth A], painter, res 152 Brown
Nicodemus John C [Leah], painter, res 146 Brown
Nicodemus Oscar C [Lucy E], wks Stirling Co, res 119 Tracy av
Nicodemus Wilmer C [Lilly M] machinist, res 461 Van
Nies George, laborer, bds 132 National ave
Niogus Alex, laborer, res e s Elm
Niogus John, laborer, res e s Elm
Niogus Joseph [Theresa], wks Match Co, res e s Elm
Niogus Joseph jr, laborer, res e s Elm
Nippenberg Henry, wks Match Co, bds 513 W. Lake ave
Nixon Ross A (Swinhart & Nixon), bds 406 First
Nodge Lizzie, wks 513 N Third
Noe Louis [Mary], laborer, res 101 Ford ave
Norris Club The, B C Chandler vice pres, Geo Merrich sec, Ed Mackey treas, 314 N Second
Northern Ohio Ry Co, W H Saunders agent, 323 N Bolivar rd
Northern Ohio Traction & Light Co, 102 E Tuscarawas ave
Notta George, laborer, bds 147 National ave
Novoko Peter, laborer, bds 331 N Second
Nowalk Andrew, laborer, bds 148 National ave
Nowalk John, laborer, bds 148 National ave
Nowalk Yackim, laborer, bds 148 National ave
Nuber Fred [Lizzie], wks Stirling Co, res 143 Center
Nye Cyrus, laborer, res D Gerst
Nye Mabel E, sec Barberton Hardware Co, res 113 E Lake ave

BURKHARDT'S BEER LEADS THEM ALL. TRY A CASE. BOTH PHONES **259**

O

Oberlin Albert C [Ertie], driver Barberton Coal Co, res 306 N 7th
Oberlin Grace V, res w s Elm
Oberlin Harley A, wks Stirling Co, res w s Elm
Oberlin Hiram E, laborer, res w s Elm
Oberlin Jacob [Letitia B], laborer, res w s Elm
Oberlin Leary L [Addie M], laborer, res Erie
Obradoo Zivko [Amelia], laborer, res 508 N Bolivar rd
O'Brien Frances A, res 415 W. Paige ave
O'Brien Frank [Anna], plasterer, res 123 Moore ave
O'Brien George, res 415 W Paige ave
O'Brien Simon F [Zella], blacksmith, res 415 W Paige ave
O'Brien Thomas [Mattie], wks Stirling Co, bds 215 E Tuscarawas
O'Brien Wm F [Alice], paperhanger, res 411 First
Ogle Harry, wks D Match Co, res 425 N Second
Ogle Lawrence, laborer, bds 214 N Second
Olin Edna L, stenog P V & F Co, rms 103 W Lake ave
Olla John, laborer, bds 112 N Second
O'Neil Edward, wks Stirling Co, bds 140 Range
Onoochitz John, wks C C Co, bds T Krantz
Onvoyka Joseph, wks C C Co, bds 62 w of same
Orbenock John [Mary], wks Stirling Co, res 46 w of C C Co
O'Reer Eunice J, clerk Powers-Knowles Co, res 101 N Second
O'Reer Jeremiah R [Elizabeth A], res 101 N Second
Osborn Eli R [Laura H], clerk, res 332 N Seventh
Osburn Harry W [Caroline], salesman, res 312 First
Osman Louis, laborer, bds 230 Mulberry
Otis George C D [Lake L], wks B Plumbing Co, res 318½ N 2d
O'Toole Catherine, res 312 W Hopocan ave
O'Toole Patrick L, with Tim O'Toole, rms 301 E Tuscarawas av
O'TOOLE TIM [Bridget], sample room 301 E Tuscarawas ave,
res 312 W Hopocan ave

TIM O'TOOLE

DEALER IN

Wines, Liquors and Cigars

High-Grade Goods Exclusively

301 E. Tuscarawas Ave., cor. Second St.

WM. H. EVANS & SON FIRE INSURANCE AND MORTGAGE
LOANS. COR. MILL AND HOWARD

HOME-MADE BREAD AND CAKES MADE TO ORDER. 66 SOUTH MAIN STREET :: E. J. ALDERFER

1156

THE BURCH DIRECTORY CO'S

Ott Mrs Emma (wid Lewis H), res 507 Van
Ott Walter W, wks Valve Co, res 507 Van
Overholt Charles [Alice], machinist, res Lawndale
Overholt Elton, wks D Match Co, bds 216 E Baird ave
Overmann Evan, laborer, bds 128 National ave
Owings Brown M [Anna M], painter, res 410 W Park ave
Owings Grace H, res 222 N Seventh
Owings John H [Rebecca], painter, res 222 N Seventh
Owings John H jr, wks Alden R Co, res 222 N Seventh
Owings Joseph E, carpenter, res 222 N Seventh
Owings Kittie M, opr A P Tel Co, res 222 N Seventh
Owings Yeurith G, res 222 N Seventh
Owsitz Joseph, wks C C Co, bds 63 w of same
Oyler Ann R, dressmaker, res 117 N Eighth
Oyler Ezra [Mary], fireman, res 312 N Eighth
Oyler George B [Della], wks Stirling Co, res Raymond ave
Oyler Gertrude M, res 312 N Eighth
Oyler Jeremiah B, wks D Match Co, res 117 N Eighth

P

Palanianin Pera, laborer, bds 620 Cornell
Palchis Tony, wks Stirling Co, res 201 W Creedmoor ave
Palmer Anna A, res 127 Diamond ave
PALMER CHARLES H, gen supt Diamond Match Co, res Akron, Ohio
Palmer Mrs Jeannetta (wid Charles), res 127 Diamond ave
Palmer Mabel, teacher, rms 615 Newell
Palmer Robert E [Mary E], wks D Match Co, res 127 Diamond
PALMER THOMAS A, asst mgr Diamond Match Co, res Akron
PALMER WM N [Emma T], asst gen supt Diamond Match Co, res 130 Diamond ave
Palus Paul, laborer, bds 534 N Bolivar rd
Papp Santos, laborer, bds 173 National ave
Parcell Arthur J [Lydia], molder, res 710 N Sixth
Parhotch Paul, laborer, bds 207 Wolf
Paridon Christopher J [Mary M], stonemason, res River
Paridon Michael [Anna T], machinist, res 406 N Bolivar rd
Parker A Clyde, clerk D P Davis, res 429 Van
Parker Charles L [Emma B], painter, res 445 Lucas
Parker Ellen, student, res 454 Van
Parker Emma J, res 702 N Fifth
Parker Isaac M [Jennie], engineer, res 423 N Seventh
Parker John R, clerk G S Dales & Co, res 702 N Fifth
Parker May, printer Barberton News, res 423 N Seventh

CHINA AND QUEENSWARE, THE KIRK CO. 25 & 27 S. HOWARD ST.

A KRON CARRIAGE & IMPLEMENT CO. ROBES AND BLANKETS
 67-71 WEST MARKET ST. FOR

BARBERTON CITY DIRECTORY

1157

Parker Robert H [Ella V], carpenter, res 702 N Fifth
 Parker Thomas, res 423 N Seventh
 Parks Mrs Elizabeth (wid James), res 119 Ford ave
 Parks John B, molder, res 119 Ford ave
 Parks Mary F, res 119 Ford ave
 Parks Wm H, surveyor, res 119 Ford ave
 Parmalee Eliza, res 286 High
 Parnacott Harry [Rosa] paperhanger, res 643 N Third
 Paroski Isidor, laborer, res along Tow Path
 Parsell George H [Emma], wks Match Co, res 115 E Stirling ave
 Parsons Amos [Jennie], painter, res 1031 Cornell
 Parsons David J [Angeline], millwright, res 535 N Bolivar rd
 Parsons Laura A, res s s Cassell ave
 Parsons Lawrence O, wks Alden R Co, res 412 Van
 Parsons Myron P [Hannah M], laborer, res 412 Van
 Parsons Orrville F, laborer, res s s Cassell ave
 Parsons Thomas E [Maud E], wks Am S P Co, res 539 N Bolivar
 Patch Cora M, res 492 Van
 Patrich Lazra, laborer, bds 306 E Baird ave
 Patrich Melitza, laborer, bds 306 E Baird ave
 Patrich Natta, laborer, bds 306 E Baird ave
 Patterson Charles C [Maud], foreman, res 122 W Hopocan ave
 Patterson Cora B, teacher, rms 528 N Third
 Patterson Dalton G [Nellie], blacksmith, res Cassell ave
 Patterson James E, printer Barberton Leader, res Akron O
 Patterson Lillie, stenog, rms 303 W Tuscarawas ave
 Patterson Neal M [Rose E], carpenter, res 637 Wunderlich ave
 Patterson Thomas C [Mary E], engineer, res 113 E Holmes ave
 Patterson Thomas L [Mary A], teamster, res 114 E Creedmoor
 Patton H J, pres Carrara Paint Co, res Curwensville Pa
 Patton James W [Mary A], molder, res 122 Range
 Patton John, wks Stirling Co, rms 608 Newell
 Patton Nelson J, wks Stirling Co, res 122 Range
PAUL & HENRY, coal dealers Bolivar rd cor Baird ave

JOHN PAUL

PAUL & HENRY

A. R. HENRY

Stone Work
 Sewer Work
 Heavy Hauling
 and
 Moving
 A Specialty.

WHOLESALE AND RETAIL DEALERS IN

Hard and Soft Coal

Street Paving
 Grading
 and
 General
 City
 Work.

Office Corner Bolivar Road and Baird Ave.

Both Phones 12

MUTUAL BENEFIT PHONE 568. EVERETT BUILDING .
DURANT.

WE HAVE SPECIAL FACILITIES FOR REFINISH- ING AND RE-UPHOLSTERING. B. L. DODGE

1158

THE BURCH DIRECTORY CO'S

Paul Grace D, res 318 E Baird ave
PAUL & HENRY CONSTRUCTION CO THE, John Paul
pres, J E Collins vice pres, A R Henry sec and treas, J W
Crothers supt and gen mgr, cor Bolivar rd and E Baird ave
Paul James [Maggie], clothes cleaner 175 Melvin, res same
PAUL JOHN [Elizabeth] (Paul & Henry), pres The Paul and
Henry Construction Co, res 318 E Baird ave cor Bolivar rd
Paul Philip, bar clerk Barberton Inn, res same
Paul Stephen, laborer, bds 132 National ave
Paul Stephen, laborer, bds 133 National ave
Paul William, wks Stirling Co, res 175 Melvin
Pavlic Joe [Ceceha], wks C C Co, res 119 Melvin
Pavlic Thomas [Theresa], saloon 119 Melvin, res same
Pazitnaj Mike, laborer, bds 727 Castle ave
Peach Latza [Anna], res 136 Brown
Peaffott Henry, laborer, bds 159 National ave
Peaffott Nicholas [Rosena], laborer, res 159 National ave
Pearl Laundry F M Clay propr, 345 N Second
Pearson Viola E, res 1108 Cornell
Peet Sardis E [Della L], wks C C Co, res n s Burt
People's Coal and Feed Co (S A and N C McDowell), e s High
PEOPLE'S SAVINGS BANK CO, A A Moore pres, C J Alpeter
sec and treas, 217 E Tuscarawas ave, People's Phone 102
Percy Sarah Ward, teacher, rms 103 W Lake ave
Perren Edward, res 125 Ford ave
Perren Frank J, wks Stirling Co, res 125 Ford ave
Perren Mrs Mary, res 125 Ford ave
Perry Antoine [Mary], res 608 W Baird ave
Perry Charles [Mary], wks Match Co, res Garfield ave
Perry Henry A [Augusta], saloon 223 N Second, res 149 Rose
Perry Loren [Esther], wks D Mch Co, res 207 W Creedmoor ave
Perry Mrs Mahala (wid James), res 207 W Creedmoor ave
Perry Mary J, clerk Powers-Knowles Co, res 608 W Baird ave
Perry Russell J, saloon 901 Wooster ave, res 608 W Baird ave
Perry Stephen, wks Pitts V Co, bds W Houser
Pershing Clyde J [Hattie], trav salesman, res 657 Wunderlich ave
Peters Scott, bricklayer, bds 106 Ford ave
Peterson Carl D, wks Stirling Co, res 110 E Baird ave
Peterson Mrs Ella M, res 110 E Baird ave
Peterson Ellen M, stenog Stirling Co, res 110 E Baird ave
Peterson Harry H, driver Adams Ex Co, bds 139 W Baird ave
Peterson Ruby, student, res 110 E Baird ave
Petit Arthur F, wks Stirling Co, res 1127 Wooster ave
Petit Francis [Mary], wks Stirling Co, res 1127 Wooster ave
Petit John [Mattie], wks C A & C, res 320½ W Tuscarawas ave

WOLFSPERGER

Combination Fixtures
WIRE FOR ME
And I will Wire for You

54 EAST MARKET
PEOPLE'S PHONE 1710

Petrie Wm P [Florence A], draftsman, res 416 W Lake ave
Peuhic Mrs Amalya, res 41 w of C C Co
Pfeifenroth Joseph [Theresa], laborer, res 117 Palmer ave
Pfeil Charles B [Elizabeth], machinist, res 419 Lucas
Phassa John, laborer, bds 147 National ave
Pheilbourn Peter, wks D Match Co, bds 213 N Second
Phillip John, laborer, bds 230 Wolf
Phillips Mrs Emma J (wid Mitchell) res H Carpenter
Phillips Frank P [Ida M], wks Star D M Co, res 316 High
Phillips Lulu M, res 240 Melvin
Philopak Joe, wks C C Co, bds 48 w of same
Piccirilla Tony [Eva], shoemaker 325 N Second, res same
Pierce Elbert [Frances], laborer, res Perry ave
Pietro George [Mary], laborer, res 213 Center
Pietzcker George, stonemason, rms 326 W Baird ave
Pietzrak Michael [Agnes], laborer, res 39 w of C C Co
Pitcairn Edw, treas Columbia Chemical Co, res Pittsburg Pa
Pitts George A, wks Match Co, res 927 N Fourth
Pitts Shannon [Martha], stonemason, res 927 N Fourth
PITTSBURGH VALVE AND FITTINGS CO, W D Hartupee
pres, M J Alexander sec and treas, L D Castle gen mgr, mfrs
iron pipe fittings, brass and iron valves, cocks etc, for steam
gas, water and oil, office and works Erie R R n end Newell
st, both Phones, gen office Frick Bldg, Pittsburg, Pa
Plama Michael [Marie], laborer, res 158 National ave
Platt Mrs Emma, res e s W Tusacrawas ave
Ploncheck George, laborer, bds 143 National ave
Poncheck Stephen [Mary], laborer, bds 143 National ave
Plowe Emma C, res 214 N Second
Plymsser Mrs Mary A (wid Cyrus), res 133 Ford ave
Podpecnik Joseph [Geitruide], wks Stirling Co, res 217 N Eighth
Ponter Mayer, potter, bds 421 N Eighth
Polak Adam [Lizzie], laborer, res Snyder ave
Poldru George, laborer, bds 510 N Bolivar rd
Pollock Mrs Clara, dry goods 1011 Wooster ave, res 1015 same
Pollock Robert [Clara], wks Stirling Co, res 1015 Wooster ave
Pollock Thomas, wks Stirling Co, bds 1015 Wooster ave
Polon James, res 234 Wolf
Poloskotsch George, bds 123 National ave
Poloskotsch Michael, laborer, bds 123 National ave
Pomerene Celsus (Pomerene & Karch), res Berlin O
POMERENE & KARCH (Celsus Pomerene, C M Karch), attor-
neys at law room 4 McKenna Block, People's Phone 57
Pomeroy Charles W [Lillie D], foreman C C Co, res 523 N Sixth
Pomeroy Ray S, student, res 523 N Sixth

PURE GOODS ARE ALWAYS THE BEST. N. Y. CANDY KITCHEN

THE GLOCK-KORACH CO. MILLINERY AND LADIES FUR- NISHINGS--82 S. MAIN ST.

1160

THE BURCH DIRECTORY CO'S

Pond David O [Violet A], carpenter, res 427 N Seventh
Ponkovich George [Mary], res 27 w of C C Co
Ponkovich Peter, wks Stirling Co, res 27 w of C C Co
Ponpollihicech Stephen, laborer, bds 177 National ave
Pontious Maud M, res Young
Pontious Myrtle S, res Young
Pontious Norman J [Sarah E], wks Stirling Co, res Young
Pontious Wm H [Anna M], machinist, res w s High
Poole Charles R [Flora K], foreman Match Co, res 346 N Eighth
Poole Henry [Wilhelmina], res Lawndale
Poole John [Rebecca], potter, res 316 N Ninth
Popin Mita, laborer, bds 620 Cornell
Popp James, laborer, bds 510 N Bolivar rd
Poppenger Edith E, res 720 Newell
Poppenger Grace F, res 720 Newell
Poppenger Howard, molder, res 720 Newell
Poppenger John [Mary E], molder, res 720 Newell
Poppenger Walter T, patternmaker, res 729 Newell
Porter Clair W, student, res 217 W Hopocan ave
Porter Dorothy E, opr A P Tel Co, res 118 Rose
Porter Elmer R, machinist, res 118 Rose
Porter Elsie E, res 118 Rose
Porter Frank [Minnie], clerk Match Co, res 145 Melvin
Porter Fred D [Claudia M], blacksmith w s High, res Glenn
Porter Harry [Jennie], saloon 809 Wooster ave, res same
Porter Harry C, res 173 Huston
Porter Mrs Melissa (wid Aaron), res 118 Rose
Porter Vernon S C, student, res Glenn
Porter Wm F [Darmas E], teamster, res 173 Huston
Porter Wm M [Elizabeth], with Match Co, res 217 W Hopocan
Poskosh John, laborer, bds 129 National ave
POSTAL TELEGRAPH CABLE CO, W E Buckmaster mgr,
305 E Tuscarawas ave, People's Phone 192
POSTOFFICE, T J Davies Postmaster, 300 E Tuscarawas ave
Potko Frank [Marto], wks P V & F Co, res w s Mulberry
Potts Douglas T [Laura A], res 331 N Third
Potts Frank T, wks Match Co, res 331 N Third
Potts Lulu A, res 331 N Third
Poullala Paul, laborer, bds 133 National ave
Poudsier Andrew, laborer, res 41 w of C C Co
Povolo Michael, laborer, bds 611½ Cornell
Powers Edward M [Nancy E], laborer, res 313 E Hopocan ave
Powers Herbert H [Lizzie F] (Powers-Knowles Co), res 616 N
Third
Powers John E [Edith L], machinist, res 337 N Seventh

A RELIABLE INSTALLMENT HOUSE & MAHAFFEY'S

PATENTS, WILCOX, PARSONS & BURCH

40-44 Central Savings & Trust Building

BARBERTON CITY DIRECTORY

1161

- Powers-Knowles Co (H H Powers, A W Knowles), dry goods
100 E Tuscarawas ave
- Powers Mary A, stenog Pgh V & F Co, res 313 E Hopocan ave
- Powers Thomas [Hattie L], wks Stirling Co, res 814 N Third
- Prentice Jas S [Elizabeth], machinist, res E Tuscarawas ave ext
- Prentice John P [Marie], asst supt Stirling Co, res 214 W Park
- Prentice Robert B, machinist, res E Tuscarawas ave ext
- PRENTISS MILTON H** [Mary E], propr Barberton Feed Store
313 E Park ave, res 321 same (See index to ads)
- Preston George [Anna], potter, res 421 N Eighth
- Preston James, potter, res 421 N Eighth
- Prevari Thomas, laborer, bds rear 514 N Bolivar rd
- Price Alice, teacher, rms 326 E Park ave
- Price Wm R, mgr Reliable L & I Co, res Akron O
- Prince Ernest C [Emeline], pipe fitter, res 212 W Tuscarawas ave
- Pritchard Mrs Mary J (wid John N), res M J Richert
- Proehl Ford W, student, res Norton Center rd
- Proehl John M [Zillah D], timekeeper P V & F Co, res N C rd
- Propts Francis [Sarah], wks Stirling Co, res 410 W Lake ave
- Pruzman Mrs Louisa M (wid Wm D), res 718 Newell
- Pullman Lee W [Elsie], wks Stirling Co, res 154 Melvin
- Purcell A Roy [Julia], salesman, res 120 E Stirling ave
- Purcell Alfred P [Isadore], janitor, res 162 Center
- Purcell George W, res 406 N Bolivar rd
- Purcell Loudan B [Bertha V], molder, res 406 N Bolivar rd
- Purcell Minnie I, student, res 162 Center
- PURE GUM SPECIALTY CO THE**, B F Tracy pres, H E
Loomis vice pres, Grace H Kolp sec, W A Johnston treas,
C C Schutz gen supt, mfrs of rubber specialties, office with
Alden Rubber Co, near Erie Depot, both Phones

Q

- Quicksall Mrs Rachel M, res J Terrell
- Quigley Arthur M, clerk, res 210 N Seventh
- Quigley Clara B, clerk, res 210 N Seventh
- Quigley Edward J [Edna F], grocer 112 E Tuscarawas ave, res
118 E Baird ave
- Quigley James, clerk, res 210 N Seventh
- Quigley James [Julia], res 210 N Seventh
- Quigley Mary A, stenog Alden R Co, res 210 N Seventh
- Quinn Matthew H, rms 238 Ford ave

WHEN CONSULTING THE DIRECTORY

Be sure you have the latest. This one is for 1906.

BOTH PHONES 477 We can Please You in **BUCKEYE** SUPPLY HOUSE
Bar and Hotel Supplies F. W. FUCHS, PROP.

R

Rabovag John, laborer, bds 534 N Bolivar rd
Rac Milton, laborer, bds 167 National ave
Race Andrew, res 210 W Hopocan ave
Race Balser, res 210 W Hopocan ave
Race Mrs Mary (wid Balser), res 210 W Hopocan ave
Racheta Paul, laborer, bds 152 National ave
Rodako Frank, laborer, bds 158 National ave
Radavan Stephen, laborer, bds 158 National ave
Radaya Natza, laborer, bds 153 National ave
Radick Mrs Mary, res 427 N Second
Radie Grace, res 403 First
Radosalovick Radda, laborer, bds rear 144 Huston
Rago George, laborer, bds 727 Castle ave
Rahotana Anthony [Mary], saloon 698 Newell, res same
Raisor Delpha M, res 107 E Creedmoor ave
Raisor Frank S [Rachel], machinist, res 107 E Creedmoor ave
Raisor Harry F, rubberworker, res 107 E Creedmoor ave
Ralls Wm H [Sarah A], res n s E State
Ramsthaler Louis [Minnie], machinist, res S Ninth
Ramus Fred, blacksmith, res 203 $\frac{1}{2}$ High
Randolph Byron A, wks Paper Mill, res Swigart
Randolph Homer E, wks Stirling Co, res Swigart
Randolph Thompson J, student, res Swigart
Rask Nelson G [Gertrude J], wks P V & F Co, rms 212 N Seventh
Rasor Mrs Anna, dressmaker, res 1057 Cornell
RASOR CLYDE O (Nice, Rasor Co), res Johnsons Corners,
People's Phone 131-2 rings
Rasor Flossie P, res 1057 Cornell
Rasor Harry F [Nellie E], salesman, res 142 Brown
Rasor Mrs Mary (wid Benj), res 1308 Wooster ave
Rasor Robert B, wks Stirling Co, res 1308 Wooster ave
Rattcco Mike, laborer, bds 129 Huston
Ratz Latmier, laborer, bds 129 National ave
Raub Susie, teacher, rms 411 W Paige ave
Rawling Harry H, salesman May & F, res Akron O
Ray Alvin W, machinist, res 315 Melvin
Ray Flossie A, res 315 Melvin
Ray John G [Eliza], machinist, res 315 Melvin
Ray William, machinist, rms 121 E Hopocan ave
Raymond Joseph, machinist, res 211 E Baird ave
Reagle Frank [Laura], wks Water Co, res 333 N Eighth
Reed George W [Cynthia A], wks D D Co, res 425 N Second
Reed James M [Comfort A], trav salesman, res 341 N Seventh

ASK FOR BURKHARDT'S BEER ITS THE BEST . . . BOTH PHONES 259

ASK YOUR PHYSICIAN ABOUT THE HARPER DRUG CO.

BARBERTON CITY DIRECTORY

1163

Reed Lucy B, student, res 341 N Seventh
Reed Vernon W, driver, res 425 N Second
Rees John W [Mary], laborer, res 611½ Cornell
Reese Lewis, wks Stirling Co, bds 1308 Wooster ave
Reeser Celin A, clothes cleaner 400 N Second, res Akron O
Regeitch Nicholas [Emma], laborer, res Robinson ave
Regel May, millinery 111 E Tuscarawas ave, res same
Rehm Mabel E, res 113 Moore ave
Rehm Wm, wks Match Co, res 113 Moore ave
Rehman Henry, machinist, bds 211 N Seventh
Reichard Elijah, carpenter, res s s E State
Reichard John [Mary E], clerk M Young, res s s E State
Reichard John H, teamster, res s s E State
Reichard Mrs Mary A (wid Andrew J), res rear s s E State
Reichard Theodor R [Mary], wks Pitts VCo, res 138 Brown
Reider Wallace E, laborer, bds J M Foster
Reimer Jessie M, clerk, res 300 S Second
Reimschuessel Robert, wks Stirling Co, res 509 N Seventh
Reisinger Rollin D [Blanche], clerk E B Frase, res 209 E Tusc av
Reliable Loan & Investment Co, W R Price mgr, McKenna Bk
Renninger Aaron, wks D Match Co, rms 200 E Baird ave
Repp Demmon A [Florence], wks C C Co, res 1225 W Tusc ave
Repp Mrs Sarah A (wid George), res 651 Wunderlich ave
Retner Philip, laborer, res 249 High
Retner Philip H [Sarah E], laborer, res 249 High
Retner Walter A, laborer, res 249 High
Retner Wm H, res 249 High
Rex Claude E, wks Match Co, res 306 N Seventh
Rex Louis A [Emma J], wks Match Co, res 306 N Seventh
Reynolds E Lincoln [Clara], teamster, res 512 W Lake ave
Reynolds Grace M, clerk C B Jump, res 512 W Lake ave
Rhinehart John, clerk W P Lucas, rms 418 N Seventh
Rhoades Wesley, wks Am S P Co, res 513 Van
Rhodemer Joseph, laborer, bds 153 Huston
Rhodes Harry H [Mary], machinist, res River
Ribbel August, machinist, bds 328 N Seventh
Ribeln George D, tel opr Erie R R, res 211 W Creedmoor ave
Ribeln Roy C [Alta], wks D Match Co, res 412 N Second
Rich Bessie F, res Lawndale
Rich Edward O, farmer, res Lawndale
Rich Mrs Margaret M (wid William), res Lawndale
Rich Wm H, wks Goodrich Co, res Lawndale
Richard Amos, wks Alden R Co, rms 617 N Third
Richards Rev Howard A N [Emma L], pastor Columbia Con-
gregational Church, res 168 Melvin

DIME SAVINGS BANK COR. MILL AND HOWARD. INTEREST
PAID ON SAVINGS AND TIME DEPOSITS.

E. J. ALDERFER'S

HOME MADE CHOCOLATES, BON-BONS AND CREAM
CARAMELS ARE ALWAYS THE BEST
68 SOUTH MAIN STREET O BOTH PHONES 260

1164

THE BURCH DIRECTORY CO'S

Richards Hattie, compositor, rms 417 N Seventh
Richards Lemuel C [Ida B], wks Am S P Co, res 523 N Bolivar rd
Richard Martin J [Ada I], wks Goodrich Co, res Lawndale
Richberger Dolly E, student, res 503 N Third
Richberger Morris [Tillie], clothier 200 E Tuscarawas ave, res
503 N Third
Richberger Ray L, clothier, res 503 N Third
Riche Peter [Lucinda], wks P V & F Co, res 1218 N Fourth
Richert George F [Chloe B], wks Goodrich Co, res Lawndale
Riddell A Irene, clerk Powers-Knowles Co, res 1336 Wooster ave
Riddell Alma I, student, res 1336 Wooster ave
Riddell Ethel A, res 1336 Wooster ave
Riddell Joseph A [Isabel H], tailor 205 E Tuscarawas ave, res
1336 Wooster ave
Riddle Ralph E, clerk Erie R R, bds 718 N Sixth
RIDER JOHN W [Jennie M], insurance agent and sec Business
Assn, office McKenna Block, res 453 Van

JOHN W. RIDER

GENERAL INSURANCE

Fire, Life, Accident and Health, Boiler, Plate Glass.
Resident Agent Philadelphia Casualty Co. General
Agent Provident Savings Life of New York.

OFFICE, SUITE No. 4, MCKENNA BLOCK. PEOPLE'S PHONE 57.

Rieger Albert A, clerk, rms 109 E Lake ave
Riemenschneider John [Hattie L], molder, res e s High
Ries Carman E [Josephine], draftsman, res 194 Moore
Ries Charles M [Mary], wks Pitts V Co, res Erie
Ries Christian C [Mary E], molder, res Erie
Ries Mrs Geneva, res 227 Rose
Ries Wm H [Flora L], wks Pitts V Co, res Erie
Rife Mrs Caroline (wid Gideon), res 102 E Baird ave
Rife Sue, res 110 W Baird ave
Riley Arthur [Chloe], carpenter, res 140 Frederick
Riley Frank A [Grace B], painter, res 118 Ford ave
Riley Justin H [Nora M], clerk B & O, res 210 Ford ave
Rippetoe George, painter 427 N Second, rms 692 Wunderlich ave
Rishel Elmer E [Clara], painter, res 319 N Third
Risor Jacob, wks Stirling Co, bds 909 N Fourth
Risor John, wks Stirling Co, bds 909 N Fourth

THE KIRK CO.-KASH OR KREDIT-25 AND 27
S. HOWARD ST.

Rizor Carl D, wks Match Co, res w s High
Rizor Delno C [Josephine], wks Match Co, res w s High
Rizor Herbert W, wks Match Co, res w s High
Rizor John W [Lizzie], wks Stirling Co, res w s High
Roberts Ellis, res Erie
Roberts Harry A, supt C C Co, res 515 N Fourth
Roberts Henry E [Anna S], foreman, res 749 Cornell
Roberts John, wks Stirling Co, rms 214 W¹ Park ave
Roberts Mrs Maggie (wid Fred W), res 515 N Fourth
Roberts Marie, student, res 749 Cornell
Roberts William, wks D Match Co, res Erie
Robertson Charles B [Anna], painter, res 191 Moore
Robertson Charles F, wks C C Co, res 722 Newell
Robertson Herbert L, wks C C Co, res 722 Newell
Robertson Pearl S, opr A P Tel Co, res 191 Moore
Robertson Wm S [Clara], ins agent, res 722 Newell
Robinson Curtis P [Ellen], res 625 Newell
Robinson Edith, res 201½ E Tuscarawas ave
Robinson Elgin E [Mary M], res 216 High
Robinson J K, treas Diamond Match Co, res New York
Robinson James A [Jeannetta], laborer, res 324 N Second
Robinson Jennie, rms 219 N Second
Robinson Norman, tel opr, rms 320 E Park ave
Robison W Frank [Ida M], clerk C C Co, res 309 High
Rockhold Glenna, stenog Mohican O & G Co, res 429 N Third
ROCKWELL W C [Ollie G] (Miller & Rockwell), res 240 Moore
Rodbacher Seppie, laborer, bds 206 Wolf
Rodenbaugh Bert [Grace] (Rodenbaugh & R), res 201½ Tusc ave
Rodenbaugh John C [Emma M], insurance 104 W¹ Tusc ave, res
256 High
Rodenbaugh Katie, wks 321 N Second
Rodenbaugh Norman F [Minnie] (Rodenbaugh & R), res 513 N
Third
Rodenbaugh Pearl E, res 256 High
Rodenbaugh & Rodenbaugh (N F and B), physicians, 104 W
Tuscarawas ave
Rodenberger Mrs Angeline (wid Eli), res E W Arnold
Rodgers Horace P, wks Stirling Co, rms 100 W Baird ave
Rodrick Anna L, res 188 Melvin
Rodrick George W¹ [Mary E], engineer, res 188 Melvin
Rodrick Wm A [Nancy E], res 188 Melvin
Roger John, draftsman, bds J S Prentice
Rogers Amy, student, res 421 Van
Rogers Samuel [Ida], wks Am S P Co, res 421 Van
Rogler John R [Dora], wks Match Co, res 610 N Fifth

MUTUAL BENEFIT SELLS ENDOWMENT POLICIES AT LIFE
RATES. SEE DURANT

BEST LINE OF SECTIONAL BOOK-CASES **B. L. DODGE**
... ON THE MARKET ... **24 AND 26 S. HOWARD ST.**

1166

THE BURCH DIRECTORY CO'S

Rohachick Anton, laborer, bds 152 National ave
Rohland Charles B [Bertha I], mech engineer, res 139 High
Rohler Edward A, wks Stirling B Co, res Erie
Rohler Jacob C [Almira J], shoemaker, res 111 N Second
Rohler Luther, wks Stirling Co, res 111 N Second
Rohler Mrs Maggie, res Erie
Rohler William, boilermaker, res 111 N Second
Rollinds Mrs Cora, milliner, res 104 W Hopocan ave
Rollow J Grady, wks Stirling B Co, rms 100 W Baird ave
Roman Thomas, laborer, bds 114 Huston
Romestant Gustav [Kate], saloon 927 Wooster ave, res same
Romich Wm A, clerk Columbia C Co, rms 661 N Third
Romig Archie H [Anna], res w s High ext
Romig Charles N [Mary L], res w s High ext
Romig George W [Cora S], vice pres B Canning Co, res Hiram
Romig Isaac [Mary], farmer, res w s High ext
Romoser Merrill H [Ethel F], sec Clark F & S Co, bds 405 W
Baird ave
Romweber Berndt A, res 200 W Baird ave
Root Arthur L, ins agent, bds 231 Ford ave
Ropnik Joe, bds M Kramer
Rose Charles [Mary E], drayman, res 128 Brown
Rose Eli [Lully B], wks Alden R Co, res 641 Pfeiffer
Rosen D M, wks Stirling Co, bds Barberton Inn
Ross Byron C [Nellie E], cashier D Match Co, res 307 N Third
Rossa John, laborer, bds 138 National ave
Rossa Michael, laborer, bds 138 National ave
Roth Charles C [Mary O], foreman, res 202 E Hopocan ave
Roth Charles L [Gwendolyn], wks Match Co, res 209 Betz
Roth Henry F [Ada F], coll'tr W L Campfield, res 319 N Eighth
Rothrock Amasa F, clerk, res 632 Cornell
Rothrock Mrs Anna M (wid David S), res 632 Cornell
Rottman E Clark [Ernestine], grocer Lawndale, res same
Rottman Oscar P [Flora], wks Goodrich Co, res Lawndale
Rottman Percy G, clerk, res Lawndale
Rouch David E, wks D Match Co, res 246 Erie
ROWE EUGENE P [Jennie I], editor and propr The Barber-
ton Leader and job printer 425 N Second, both Phones 13,
res 104 E Hopocan ave, People's Phone 151
Royer Sylvanius P [Alice C], wks Stirling Co, res 513 N Seventh
Royston Hugh M [Margaret], asst supt Met Life Ins Co, res 714
N Sixth
Royston James M [Ida M], chief Fire Dept, res 159 High
Rozta Gust [Katie], laborer, res 620 Cornell
Rudd Clarence [Anna], wks Stirling B Co, res 1103 Cornell

WHEN YOU THINK OF BUILDING | **.. WOLFSPERGER ..**
THINK OF WIRING, AND CALL | **54 EAST MARKET. PEOPLE'S PHONE 1710**

Rudd Loey A, res 128 Norman
Rudd Warren, wks Valve Co, res 128 Norman
Rudy Clyde M, clerk Stirling Co, res 505 First
Rudy May M, res 505 First
Rudy Mrs Minnie (wid Andrew), res 505 First
Ruff Moses, wks Valve Co, res 656 Newell
Ruff Walter [Sophia], wks Valve Co, res 656 Newell
Ruppert Henry W [Viretta], wks Drill Works, res 111 N Third
Rutkoski John [Mary], wks C C Co, res 66 w of same
Rutledge Earl, wks C C Co, bds 127 Center
Rutledge John, wks C C Co, bds 127 Center

S

Sabbo Louis, laborer, bds 611 S Second
Sabo Anna, res 244 Wolf
Sabo Mrs Mary, res 204 Wolf
Sabo Michael [Lizzie], laborer, res 167 National ave
Sabo Mike [Mary], laborer, res rear 514 N Bolivar rd
Sabo Rittza, laborer, bds 152 National ave
Sabo Stephen, laborer, res 244 Wolf
Sabo Stephen [Theresa], saloon 244 Wolf, res same
Sabodosh John, laborer, bds 143 National ave
Saddler Cornelius R, machinist, bds J S Prentice
Sager Nettie, stenog, res 411 W Paige ave
Sakatsch Mike, laborer, bds 129 Huston
Sample Arthur W [Catherine H], draftsman C C Co, res 113 E
Baird ave
Sandy Harry, machinist, bds 115 E Stirling ave
Santa Marko, laborer, bds 129 National ave
Santa Michael [Mary], laborer, res 129 National ave
Santa Nezia, bds 119 Melvin
Santrock John A, res 306 N Eighth
Santrock Naomi, res 306 N Eighth
Sapaskij Paja, laborer, res along Tow Path
Sapp George, laborer, bds 510 N Bolivar rd
Sappo John, laborer, bds 117 Palmer ave
Sarenia John, laborer, bds 129 Huston
Satcheck Andrew [Anna], wks C C Co, res 37 w of same
Sauber Joseph [Anastacia], wks Stirling Co, res e s Bell
Sauder Benj F [Maud E], wks Match Co, res 608 Newell
Sauders Floyd E, student, res 431 Van
Sauders Wm H [Rose E], carpenter, res 431 Van
Sauer Mrs Minnie, waitress Barberton Inn, rms 301 W Baird ave
Saukie Michael [Anna], wks C C Co, res 55 w of same

TRY OUR ICE CREAM SODA. N. Y. CANDY KITCHEN
19 S. HOWARD ST.

THE GLOCK-KORACH CO. EVERYTHING IN WOMENS AND CHILDRENS WEAR except SHOES

1168

THE BURCH DIRECTORY CO'S

Saunders Arthur, inspector, rms 436 First
Saunders Urbannas, clerk B & O, rms 529 N Second
Saunders Wm H, agent N O Ry Co, rms 105 E Baird ave
Saurer Austin G, wks Match Co, res 403 Lucas
Saurer Clayton E, wks Match Co, res 403 Lucas
Saurer Harry E [Lina], wks Valve Co, res 731 W Hopocan ave
SAURER PHILIP S [Ella M], sec The Johnson Hardware Co,
res 403 Lucas
Savage Julia, artist, rms 506 First
Sawyer James [Grace], gate tender, res 175 Rose
Scabla Joseph, laborer, bds 142 National ave
Schaaf Dora, student, res Cassell ave
Schaaf Paul R [Louse], machinist, res Cassell ave
Schaaf W David [Pauline], res 211 N Second
Schader Youcas, laborer, bds 177 National ave
Schaefer John C [Bertha L], timekeeper Am S P Co, res Swigart
Schaefer Wm A, wks Am S P Co, res Swigart
Schanback Henry, wks C C Co, bds 188 Melvin
Schander Alex, laborer, bds 137 National ave
Schando Metro [Julia], laborer, res 147 National ave
Schank Ernest H [Emma], wks Match Co, res 104 Range
Schanti John, laborer, bds 147 National ave
Schanti John, laborer, bds 147 National ave
Schanti Michael, laborer, bds 147 National ave
Schasbastine Joseph, laborer, bds 207 Wolf
Schauer Pauline, res 813 N Fifth
Schechen Glecha, laborer, bds rear 144 Huston
Scheider Wm H [Della C], molder, res 610 N Third
Schembechler Louis J [Elizabeth], engineer, res 504 N Seventh
Scherick Joseph, laborer, bds 132 National ave
Schermerhorn Marion I [Maria H], wks Am S P Co, res 108 National ave
Schick Edward J, [Lizzie], foreman Match Co, res 175 Sylvester
Schieffer Carl, laborer, bds 207 Wolf
Schinmitz Adam, laborer, bds 153 National ave
Schiroed Nicholas [Maggie], saloon 309 W Tusc ave, res same
Schirous Mike, laborer, bds 123 National ave
Schlabo John, laborer, bds 147 Huston
Schloger Antony, laborer, bds 166 Huston
Schlovitch Alexander, laborer, bds 207 Wolf
Schlupe Albert, blacksmith, bds 205 N Eighth
Schmeier Stephen, laborer, bds 153 National ave
Schmidt Anton, laborer, bds 137 National ave
Schmidt Mrs Mary (wid John), res Frederick court
Schmidt Steve, laborer, bds 514 N Bolivar rd

FURNITURE..CARPETS..STOVES
YOUR CREDIT IS GOOD

MAHAFFEY'S 166-168-170
SOUTH MAIN ST.

PATENTS, WILCOX, PARSONS & BURCH

40-44 Central Savings & Trust Building

BARBERTON CITY DIRECTORY

1169

Schmidt Steve, laborer, bds 514 N Bolivar rd
Schmidt Steve [Lena], laborer, res 3 w of C C Co
Schminsky Wadslow [Brunisla], wks C C Co, res 48 w of C C Co
Schmutzler Albert F, student, res Columbia
Schmutzler Anna M, res Columbia
Schmutzler Charles G [Louise], wks C C Co, res Columbia
Schmutzler Martha F, res Columbia
Schmutzler Wm J, bds 154 Moore
Schneider Albert E [Ida B], with Stirling Co, res 516 N Fifth
Schnitzler Matthias, wks Stirling Co, bds 128 Melvin
Schoemody Andrew, laborer, bds 207 Wolf
Schoemody George, laborer, bds 207 Wolf
Schoemody James, laborer, bds 207 Wolf
Schoemody James, laborer, bds 207 Wolf
Schoenstein Peter, res 238 Ford ave
Schoffs Juris, laborer, bds 128 National ave
Schoffter Charles, wks Match Co, res 632 Pfeiffer
Schoffter Edward, wks Match Co, res 415 Irish ave
Schoffter Ida, res 415 Irish ave
Schoffter Solomon [Rosa], res 632 Pfeiffer
Schoffter Wm [Susie], wks Match Co, res 632 Pfeiffer
Scholl George H [Carrie M], wks Stroh & Millis, res 508 W Lake
Schopko John, laborer, bds 143 National ave
Schott Martin J [Etta], carpenter, res 901 N Fourth
Schreiber Gertrude, teacher, rms 303 W Tuscarawas ave
Schubert Conrad H [Meda R], electrician, res 202 W Park ave
Schuder Joseph, laborer, bds 153 Huston
Schula Paul, laborer, bds 152 National ave
Schumacher Angeline, res 830 Cornell
Schumacher Charles P [Celia E], wks Match Co, res 830 Cornell
Schumacher Frank [Bertha], wks A R Co, res 612 W Hopocan av
Schumacher Henry C [Belle], foreman Match Co, res 516 N Third
Schumacher Lydia M, res 830 Cornell
Schumacher Wm C [Jessie F], foreman Match Co, res New
Schumbarger Joseph, laborer, bds 166 Huston
Schundal Joseph, laborer, bds 177 National ave
SCHUTZ C C, gen supt Alden Rubber Co and Pure Gum Specialty Co, res Akron O
Schutz John, wks C C Co, rms 108 Range
Schwadi Joseph, laborer, bds 611 S Second
Schwartz Charles [Katie], wks Stirling Co, res 170 Moore
Schwartz Dessie I, res 170 Moore
Schwartz Lena E, res 170 Moore
Schwartz Mary E, res 170 Moore
Schweisgood Anna M, res 209 Palmer ave

BUCKEYE SUPPLY HOUSE **COMPLETE LINE** OF BAR AND HOTEL
66 NORTH HOWARD ST. **GLASSWARE**

LARGEST STOCK OF FURNITURE IN THE CITY ~ AT LOWEST PRICES. ~ B. L. DODGE

1170

THE BURCH DIRECTORY CO'S

Schweisgood John, res 209 Palmer ave
Scott Mrs Alice M (wid James), res 203 Ford ave
Scraba Fannie, res M Kramer
Scudder Carlton R [Harriet L], laborer, res 145 Norman
Searles Wallace J [Ida], wks Match Co, res 417 First
Seaver E Lee [M Ora], machinist, res 409 W Baird ave
Seaver Grace, res 111 Norman
Sebenik John, laborer, bds 698 Newell
Seeger Nettie, clerk Barb Sav Bank Co, rms 411 W Paige ave
Seeholtz Mrs Myrtle, res 120 Chisnell
Sees Alfred [Rosetta], watchman, res Lawndale
Sees Tina, student, res Lawndale
Seese James [Viola H], wks Colonial S Co, res 116 E State
Seese Jay B [Bessie M], laborer, res 900 Cornell
Seese Leroy J, wks Alden R Co, res 116 E State
Seese M Gladys, res 116 E State
Seib William [Elizabeth], machinist, res 269 High
Sieberling Gus, pres B Canning Co, res Norton tp
Seidell John W [Sarah L], shipper P V & F Co, res 916 N Third
Seifert Anna, res 112 N Eighth
Seifert Charles H [Elizabeth], wks Stirling Co, res 322 W Baird
Seifert Edward M, wks C C Co, res 112 N Eighth
Seifert Frances E, res 112 N Eighth
Seifert George [Amelia], wks Stirling Co, res 112 N Eighth
Seifert George H [Frances], wks Stirling Co, res 517 N Seventh
Seifert M Irene, res 112 N Eighth
Seigfried John, wks Match Co, bds 122 Ford ave
Seitz Leopold [Fannie], res 116 Betz
Selkregg Carl L, clerk Pittsburgh V & F Co, rms 408 N Sixth
Semler Orin O [Ada C], carpenter, res 310 High
Semon Steve, laborer, bds 514 N Bolivar rd
Senley Elmer, wks Match Co, res n s Cassell ave
Senley Joseph [Catherine], wks Stirling Co, res n s Cassell ave
Senley Joseph jr, coremaker, res n s Cassell ave
Senley Lucien, wks Stirling Co, res n s Cassell ave
SENSINGER EDWIN, See next page
Sensinger Wm O, student, res 220 N Ninth
Sercoski Paul, laborer, bds 615 Cornell
Sergeant Mrs Lydia D (wid Ephraim), res 150 Norman
Serjak Frank [Mary], laborer, res 638 Cornell
Sesicz Mike [Mary], laborer, res 230 Mulberry
Setch Frank [Anna], laborer, res rear 230 Wolf
Setch Joseph, laborer, bds 129 National ave
Seyfried Edward H [Susan C], carpenter, res 1032 Wooster ave
Seyfried Lloyd T, salesman, res 1032 Wooster ave

BURKHARDT'S BREW HIGH GRADE BEER ONLY. ASK FOR
IT AND YOU WILL TAKE NO OTHER

ASK YOUR NEIGHBOR ABOUT THE HARPER DRUG CO.

BARBERTON CITY DIRECTORY

1171

SENSINGER EDWIN [Rose A], contractor 220 N Ninth, res same

EDWIN SENSINGER

SLATE ROOFING AND SPOUTING

ESTIMATES FURNISHED.

Office and Residence, - 220 North Ninth Street
PEOPLE'S PHONE 126.

Shafer Bertram E, student, res 420 First
Shafer Blyn D [Anna L], agent B & O, res 420 First
Shafer Charles [Rebecca], molder, res 236 Moore
Shafer Etha P, res 113 Moore ave
Shafer Jean M, res 420 First
Shafer Mrs Matilda (wid D Jackson), res 514 N Second
Shakley Herschel, clerk, rms 110 W Baird ave
Shank Elmer, wks P V & F Co, bds 212 W Creedmoor ave
Shanklin Ada, res 119 Moore ave
Shanklin Edward [Lilhe], wks Paint Co, res 119 Moore ave
Sharp Rev Alexander [Alethea B], pastor First Presbyterian Church, res 314 W Paige ave
Sharpe Ernest V [Anna M], wks Gas Co, res 224 E Baird ave
Shaw Charles L [Carrie L], wks Am S P Co, res 627 Pfeiffer
Shaw Mrs Eleanor R (wid Lorenzo), res 640 Wunderlich ave
Shaw Franklin P, machinist, res 115 Range
Shaw George A [Harriet L], res 528 N Third
Shaw Harry G, chemist Columbia C Co, bds Barberton Inn
Shaw Hugh, laborer, bds 214 N Second
Shaw Mrs Mary A, res 115 Range
Shaw Nellie E, res 627 Pfeiffer
Shaw Nina F, res 640 Wunderlich ave
Shaw Theresa, clerk, res 640 Wunderlich ave
Shaw Wm E, machinist, res 115 Range
Sheaffer Franklin D [Barbara A], sexton, res Lawndale
SHEFFIELD REV JOSEPH G, rector St Augustine Church, res 428 N Sixth, People's Phone 7
Shellman Oliver R [Alice B], wks Am S P Co, res 441 Van
Shelly Howard B [Anna], res Lawndale
Shelly Jonas B, wks Stirling B Co, res Lawndale

DIME SAVINGS BANK

LARGE AND SMALL DEPOSITS RECEIVE
CAREFUL ATTENTION
CORNER MILL AND HOWARD STREETS

E. J. ALDERFER CATERS FOR WEDDINGS AND RECEPTIONS. BOTH PHONES 260

1172

THE BURCH DIRECTORY CO'S

Shelly Michael P [Louisa B], wks Pitts V Co, res 227 High.
Shelly Nathan B, laborer, res Moore
Sherbondy Mrs Charlotte, res Lawndale
Sherbondy Clara A, res Lawndale
Sherman Edgar, machinist, res 691 Wunderlich ave
Sherman Mrs Isabell, res 691 Wunderlich ave
Sherman Lottie M, res 691 Wunderlich ave
Sherman Ora G, res 691 Wunderlich ave
Sherwin Wm A [Barbara], brakeman Belt Line, res Highland av
Shields John, wks C C Co, bds 164 Rose
Shillito John E [Mary W], carpenter, res 708 N Third
Shillito Mary A, clerk, res 708 N Third
Shillito Sarah J, res 708 N Third
Shindel Stephen A [Amanda], salesman, res 106 E Creemoor ave
Shipley E T, wks Stirling Co, rms 417 W Park ave
Shirey Samuel, carpenter, bds 195 Rose
Shoe Alice, res 361 Rose
Shoe Charles H [Clara], wks Stirling Co, res 361 Rose
Shoe Emory, res 361 Rose
Shook Bessie L, res 132 Range
Shook Donna M, res 132 Range
Shook Mrs Emma M (wid John), res 105 E Baird ave
Shook Fred J, wks Alden R Co, res 132 Range
Shook Mrs Katie (wid Charles), res 132 Range
Shook Lemam L [Alta J], fireman, res 132 Palmer ave
Shook M Louis, bkpr G L Cook, res Norton Center
Shook Nellie O, res 132 Range
Shook Uriah, wks Am S P Co, res 132 Palmer ave
Shook Wallace [Cora A], foreman C A & C, res 628 Pfeiffer
Shook Wm C [Clara M], laborer, res Raymond ave
Shremer Wm H [Sadie F], foreman P G S Co, res 465 Van
Shriner Cyrus A [Emma E], watchman, res 101 E Stirling ave
Shriner Ralph, wks Stirling Co, res 101 E Stirling ave
Shugars Robert, wks Stirling Co, bds 417 N Seventh
Sickler Louis N [Lucy B], foreman P V & F Co, res 425 W Park
Sidmore Bruce [Jennie], draftsman, res 432 N Eighth
Siegfried Ella F, res 214 N Second
Siegfried Frederick, laborer, res 161 Huston
Siegfried Mrs Mary A, res 161 Huston
Siegfried Samuel, wks D Match Co, res 161 Huston
Siegler Fred A, machinist, rms 513 N Third
Sillij George [Lizzie], laborer, res w s Elm
Similk Frank, laborer, bds P Lozier
Simon Edward [Minnie M], barber 209 E Tuscarawas ave, res 104 N Eighth

LEADERS IN THEIR LINE **THE KIRK CO.** 25 AND 27 S. HOWARD ST.

HARNESSES • AKRON CARRIAGE & IMPLEMENT CO.

67 71 WEST MARKET STREET

BARBERTON CITY DIRECTORY

1173

Simon Frank, laborer, bds 230 Wolf
Simon Harry [Lottie E], wks Stirling Co, res 138 Rose
Simon John [Kate], saloon 230 Wolf, res same
Simon Louis, barber E Simon, res 104 N Eighth
Simon Nicholas [Mary], laborer, res 230 Wolf
Simpson Grace M, stenog Columbia C Co, rms 326 E Park ave
Sims Nathan [Adele J], clerk Valve Co, res 201 E Hopocan ave
Singer Sewing Machine Co, H Froelich mgr, 324 N Second
Sisler Clare B, res 204 N Sixth
Sisler Mrs Eldora, res 311 E Park ave
Sisler Everett B [Gertrude], dry goods 304 E Tuscarawas ave,
res 204 N Sixth
Sisler John, laborer, bds 230 Wolf
Sisson Lorenzo D [Mattie J], wks C C Co, res 335 Center
Sisters St Dominic, res rear 431 N Seventh
Skobon George, laborer, bds 143 National ave
Skrabec John [Barbara], wks C C Co, res 72 w of same
Skuban George, laborer, bds 510 N Bolivar rd
Skubel Louis, laborer, bds P Lozier
Slabitch Anton, wks C C Co, bds 63 w of same
Slee Mrs Helen (wid John), res 160 Sylvester
Slee Norman S, clerk Stirling Co, res 160 Sylvester
Sleeth Clifton W, carpenter, res 417 W Park ave
Sleeth J Elmer [M Alma], carpenter, res 608 W Park ave
Sleeth Rezin A [Mary A], wks D Match Co, res 218 N Ninth
Sleeth Robert C, res 417 W Park ave
Sleitner Frank [Barbara], laborer, res 234 Mulberry
Slough James M [Lydia M], wks Stirling Co, res 337 First
Sly John V, confectionery 330 N Second, res Akron O
Smajic Charles, saloon 616 Cornell, res same
Smell Joshua B [Bessie E], wks Gas Co, res 433 Lucas
Smider Joseph, laborer, bds 177 National ave
Smilek Martin [Eva], laborer, res w s Elm
Smith Andrew, wks Match Co, res 122 Ford ave
Smith Anna, rms 413 W Tuscarawas
Smith Anthony, wks C C Co, bds 124 Mulberry
Smith Blaine P [Stella], wks Stirling Co, res 225 Betz
Smith Charles, wks Stirling Co, res 112 N Eighth
Smith Daisy, rms 513 N Second
Smith Dallas K, wks Am S P Co, bds 325 E Tuscarawas ave
Smith E C, sec Hist Mfg Co, res Cleveland O
Smith Edgar S [Alice], foreman Stirling Co, res 135 Frederick
Smith Erastus [Anna M], teamster, res 160 Sylvester
Smith Francis E [May A], wks Valve Co, res 450 Van
Smith Frank O [Olivia M], wks Valve Co, res 700 N Third

THE **MUTUAL BENEFIT** IS THE LEADING ANNUAL DIVIDEND
COMPANY OF THE WORLD.

WE CAN PLEASE YOU IN PATTERNS AND COLORS IN ROOM-SIZE RUGS B. L. DODGE

1174

THE BURCH DIRECTORY CO'S

Smith Fred L [Mary L], wks Match Co, res 309 W Holmes ave
Smith George, laborer, bds 147 Huston
Smith George, wks Valve Co, rms 608 Newell
Smith Geo N [Loretta] (Smith & Zgorski), res 120 W Hopocan
Smith Harry N, porter, rms 312 N Second
Smith Harvey [Corda M], clerk Johnston Hdw Co, res 616 Wunderlich ave
Smith Hattie, bkpr M Young, res 126 E State
Smith Henry B, barber 203 $\frac{1}{2}$ High, res Kenmore
Smith John [Clara], res 218 Ford ave
Smith John L [Cora E], bricklayer, res 161 High
Smith Mrs Kate (wid Joseph), res 122 Ford ave
Smith Katie, chambermaid Barberton Inn, res same
SMITH LEWIS E, dealer in fancy and staple groceries, flour and feed, country produce, cigars and tobacco, 1309 Wooster ave, res same, People's Phone 382
Smith Mrs Louisa (wid Jacob), res 1309 Wooster ave
Smith Macie C, wks Alden R Co, res 450 Van
Smith Maggie, rms 210 E Tuscarawas ave
Smith Mattie E, student, res 450 Van
Smith Nicholas [Ida], wks Match Co, res rear 122 Ford ave
Smith Paul H, clerk, res 1309 Wooster ave
Smith Stella, res 122 Ford ave
Smith Streeter H [Myrtle], machinist, res 688 Wunderlich ave
Smith Thomas A, wks Stirling Co, rms W H Linebaugh
Smith William, wks Match Co, res 122 Ford ave
Smith Wm J [Clara], res 218 Ford ave
Smith & Zgorski (G N Smith, L C Zgorski), saloon 316 N Second
Smok Frank [Anna], wks Stirling Co, res 201 W Creedmoor ave
Smoyer Levi K [Ellen F], salesman, res 121 E Hopocan ave
Snader Elizabeth, dressmaker, res 516 N Fifth
Snader Mrs Mattie (wid Samuel), res 516 N Fifth
Sneddon J Stuart, student, res 120 E Park ave
Sneddon James P [Jane], gen supt Stirling B Co, res 120 E Park
Sneddon Jean, student, res 120 E Park ave
Snell Leila L, res 218 N Seventh
Snodgrass Frank R [Florence M], carpenter, res 114 W Creedmoor ave
Snyder Alda A, res 201 W Baird ave
Snyder Alvin H, wks Stirling Co, res w s Elm
Snyder Mrs Ann H (wid George), res 305 W Holmes ave
Snyder Arthur D [Katie], carpenter, res 220 High
Snyder Clinton M [Jennie E], laborer, res w s High
Snyder Cloyd G, student, res 215 N Seventh
Snyder Curtis W, wks Stirling Co, bds G A Bowersock

FROM A FLASH LIGHT .. TO AN ARC LAMP .. **WOLFSPERGER** ..54 EAST MARKET..
PEOPLE'S PHONE 1710

Snyder Daniel [Marietta], carpenter, res 113 Moore
Snyder Daniel W [Eliza M], res 637 Pfeiffer
Snyder E Ray, wks Match Co, res 201 W Baird ave
Snyder Earl, student, res 676 Newell
Snyder Edwin A [Ella], carpenter, res 107 E Hopocan ave
Snyder Edwin C [Mary], meat 612 Cornell, res 718 same
Snyder Ella, res Hiram
Snyder Elmer J, wks C C Co, res Moore
Snyder Emma E, res 113 Moore
Snyder Ernest R [Emma E], wks Drill Works, res e s Elm
Snyder Eugene G [Mildred M], machinist, res 115 Diamond ave
Snyder Fred [Rebecca], farmer, res Hiram
Snyder George E, wks Am S P Co, res e s Elm
Snyder George H [Gertie], paperhanger, res Moore
Snyder Grace M, res Hiram
Snyder Grover C, wks C C Co, res Moore
Snyder Harrison E, wks Stirling Co, res e s Elm
Snyder Harry, wks B & O Fgt Depot
Snyder Harry A [Grace R], teamster, res 226 High
Snyder Harvey A, physician 223½ E Tuscarawas ave, res same
Snyder Henry W [Ida B], laborer, res 255 High
Snyder Inza M, res w s Elm
Snyder Irvin, res w s High
SNYDER JACOB A [Minerva] (Snyder & Young), real estate
dealer 197 High, res same
Snyder Jacob H [Mollie], teamster, res 137 Brown
Snyder Jerome D [Carrie R], carpenter, res 201 W Baird ave
Snyder Jesse S [Julia S], wks Stirling Co, res 437 Lucas
Snyder Jessie M, res 311 E Park ave
Snyder John F [Hattie F], wks Match Co, res 211 Ford ave
Snyder John H [Eva V], contractor, res 215 N Seventh
Snyder John J [Mary E], wks Match Co, res 834 Cornell
Snyder Joseph [Margaret M], watchman, res 311 E Park ave
Snyder Letha L, student, res 201 W Baird ave
Snyder Maggie, bds 106 N Ninth
Snyder Maud A, student, res 215 N Seventh
Snyder Milton A [Clara], carpenter, res Hiram
Snyder Oliver F [Belle V], foreman, res 135 Brown
Snyder Osee V, timekeeper D Match Co, res 637 Pfeiffer
Snyder Ralph E [Catherine E], res w s High
Snyder Rudolph, boilermaker, bds 111 W Stirling ave
Snyder Samuel [Maud M], res e s Elm
Snyder Sarah, res Hiram
Snyder Sherman [Julia], policeman, res 676 Newell
Snyder Wm F [Mary E], contractor, res w s Elm

HOME MADE CANDY n. y. **Candy Kitchen** EVERY DAY AT THE

THE GLOCK-KORACH CO. LADIES... MISSES and CHILDRENS READY-TO-WEAR GARMENTS.

1176

THE BURCH DIRECTORY CO'S

Snyder Wilma, dressmaker, rms 117½ E Tuscarawas ave
SNYDER & YOUNG (J A Snyder, C R Young), proprs Sunny
Side Greenhouses 197 High

J. A. SNYDER

C. R. YOUNG

SUNNYSIDE GREENHOUSES

SNYDER & YOUNG, Proprietors

FLORISTS

POTTED PLANTS, PALMS, CUT FLOWERS, DESIGNS, ETC.
197 High Street. People's Phone 56.

Sohner Elmer E, student, res 647 Wunderlich ave
Sohner Joseph [Ellen], machinist, res 647 Wunderlich ave
Sohner Lizzie, res 647 Wunderlich ave
Sohner Thaddeus S, machinist, res 647 Wunderlich ave
Sokola Paul [Mary], laborer, res Tow Path
Solio Louis, laborer, bds 230 Wolf
Sonnhalter Carl F, clerk, res 118 E Baird ave
Soos Jonos, laborer, bds 143 National ave
Soppit John E [Rachel M], wks D Match Co, res n s E State
Sorrick Jennie, teacher, rms 528 N Thrd
Souder Anton, laborer, bds 206 Wolf
Soulier Ferdinand [Augusta], wks Stirling Co, res 127 Melvin
Souchi Joseph [Mary], laborer, res 133 National ave
Sovs Mike, laborer, bds 510 N Bolivar rd
Sowela Michael [Mary], laborer, res 611½ Cornell
Spade Clarence E [Emma], driver A Brew Co, res 316 E Park av
Spangler Clemon E [Bird], res 212 E Tuscarawas ave
Spangler Joseph, foreman, rms 344 N Second
Spear Omer J [Mary J], agent Burkhardt's, res 697 Wunderlich
Specht Mrs Christina, res rear 1108 W Hopocan ave
Specht Margaret, res rear 1108 W Hopocan ave
Speck Ada A, res 202 N Ninth
Speck Anna E, res 104 W Hopocan ave
Speck Cyrus J [Artie], res 202 N Ninth
Speck Ernest H [Nora], wks Am S P Co, res 313 W Holmes ave
Speck Harry B [Anna], brickmason, res Snyder ave
Speck Ida A, decorator, res 302 N Seventh
Speck James V, wks C C Co, res 202 N Ninth
Speck Maggie E, res 202 N Ninth
Speck Mrs Mary (wid Adam), res 313 W Holmes ave

YOUR CREDIT IS GOOD AT **MAHAFFEY'S** AKRON'S COMPLETE HOME OUTFITTER

PATENTS, WILCOX, PARSONS & BURCH

40-44 Central Savings & Trust Building

BARBERTON CITY DIRECTORY

1177

Speck Ralph A [Maud], brickmason, res 617 N Seventh
Speck Robert P [Anna B], laborer, res n s Huston
Speck Samuel S [Eugenia], teamster, res 104 W Hopocan ave
Speck Vesta B, student, res 302 N Seventh
Speck Wm A [Alice], brickmason, res 302 N Seventh
Spencer Mrs Ada L, res 425 N Second
Spencer Ida P, res 425 N Second
Spencer John, wks Alden R Co, bds 101 Moore ave
Spencer Josephine A, res 425 N Second
Sperra Wm E [Blanche E] (McBride & S), res 217 E Hopocan
Spicer Howard C [Alice L], attorney, res Lawndale
Sponsler Walter C [Mary], molder, res 223 Moore
Sprinkle Oliver [Grace M], res 408 N Sixth
Springer Samuel E, veterinary surgeon 200 E Baird ave, res 110
W Baird ave
Sproch William [Hermina], grocer 512 N Bolivar rd, res same
STADTMILLER JOHN J [Lena M] (Barberton Plumbing Co),
res 619 Wunderlich ave
Stahl Lester W, res n s E State
Stahl U Grant [Ellen], wks Am S P Co, res n s E State
Stair Vernon R [Irene V], wks Valve Co, res 651 Wunderlich ave
Stair Vertal H [Idena V], wks Valve Co, res 651 Wunderlich av
Staity Steve, laborer, res along Tow Path
Stajkovic Rev Alexander, rms 222½ E Tuscarawas ave
Stall Blanche S, teacher, res 316 First
Stall Mrs Jennie (wid Hiram H), res 316 First
Stampfle Paul O [Harriet E], foreman, res 407 S Second
Stampfle Paul O jr, student, res 407 S Second
Stampfle Wm M, machinist, res 407 S Second
Standard Bill Posting Co, Stuhldreher Bros proprs, 302 E Tusc
Stanger Joe [Fannie], laborer, res Betz
STAR GROCERY CO THE (M L Thompson, D E Lower),
dealers in staple and fancy groceries, cigars, tobacco, smoked
meats and notions 1021 Wooster ave, People's Phone 360
Star Liquor Co, 508 N Bolivar rd
Stark DeForest [Leona], electrician, res 349 Center
Starn Elias J [Celestenia], laborer, res 222 E Baird ave
Starn Willoughby J [Grace G], machinist, res Lawndale
Starry Augustus, molder, res 200 Ford ave
Stauffer Aaron H [Mary], wks Valve Co, res 429 First
Stauffer Arvin [Susan M], wks Match Co, res 309 N Seventh
Stauffer Earl O, wks Stirling Co, res 309 N Seventh
Stauffer Emma J, res 668 Newell
Stauffer Fred A, carpenter, res 668 Newell
Stauffer Henry A [Cora E], patternmaker, res 652 Newell

66 NORTH HOWARD ST. IS THE ONLY PLACE IN THE CITY
TO BUY BAR and HOTEL SUPPLIES

MATTINGS THE IDEAL FLOOR COVERINGS OUR OWN IMPORTATION B. L. DODGE

1178

THE BURCH DIRECTORY CO'S

STAUFFER GEORGE B, dealer in staple and fancy groceries, fruits and vegetables in season 608 Cornell, People's Phone 349, res 309 N Seventh
Stauffer Lizzie A, stenog, res 668 Newell
Stauffer Myrtie E, student, res 309 N Seventh
Stauffer Samuel [Caroline E], carpenter, res 668 Newell
Stauffer Verna, student, res 429 First
Stauffer Wm A [Jennie E], driver Stroh & M, res 310 W Holmes
Steese Archie C, wks Match Co, res 848 Cornell
Steese Israel E [Mary E], wks P Valve Co, res 848 Cornell
Steiner William, wks Valve Co, rms 910 N Third
Stender Martin H [Blanche], machinist, res 212 W Baird ave
Stender Mrs Mary, res 115 W Baird ave
Stender Mrs Minnie (wid Fred), res 316 N Seventh
Stender Walter W [Katie], wks Valve Co, res 658 Wunderlich av
Stenger Collette, clerk Pgh V & F Co, res 804 N Third
Stenger Joseph [Mary], res 804 N Third
Stenger Mary, res 804 N Third
Stephan Jerome W [Rose], wks Stirling Co, res 102 E Hopocan av
Stephen Isla, laborer, bds 208 Wolf
Stephens Ephraim M [Ellen M], carpenter, res 311 E Park ave
Sterla Frank, wks C C Co, bds 63 w of same
Steschel George, laborer, bds 207 Wolf
Steschel John, laborer, bds 207 Wolf
Stettinius E R, pres Barb Sav Bank Co, res N Y City
Stevanship Melos, laborer, bds 163 National ave
Stevens Joseph N [Iva E], painter, res 148 Brown
STEVENS THAD L [W May], local mgr Akron People's Telephone Co, res 209 E Tuscarawas ave
STIMSON WARREN J, druggist 102 E Tuscarawas ave, bds Barberton Inn

WARREN J. STIMSON PRESCRIPTION DRUGGIST

DEALER IN

Drugs, Druggists' Sundries, Stationery

Imported and Domestic Cigars

People's Phone 409.

102 EAST TUSCARAWAS AVE.

BURKHARDT'S BEER DELIVERED ON SHORT NOTICE IN LARGE OR SMALL BOTTLES. • BOTH PHONES 259

EVERYBODY SHOULD GO TO THE HARPER DRUG CO.

BARBERTON CITY DIRECTORY

1179

Stewart Bernum W, wks Taplin R & Co, res 219 Ford ave
Stewart Genevieve, wks 116 E Hopocan ave
Stewart Homer [Anna], wks Valve Co, res 677 Wunderlich ave
Stewart James A [Jennie A], wks Match Co, res 219 Ford ave
Stiles Edward S [Mary E], machinist, res n s Burt
Stine J Walter [Inez E], fireman Belt Line, res 221 W Creed-
moor ave
Stine Mabel, stenog Morton & Decker, res R F D 35
STINE NORMAN B [Hattie E], saloon 300 N Second, res same

N. B. STINE **CAFE AND RESTAURANT** DEALER IN **CHOICE WINES, LIQUORS AND CIGARS** **MEALS SERVED AT ALL HOURS**

300 North Second Street.

PEOPLE'S PHONE

Stirling Consolidated Boiler Co, J P Sneddon gen supt, W Stir-
ling ave

ST JOHN GEORGE W [Mattie S] (St John & Hunsberger),
res 409 N Third

ST JOHN & HUNSBERGER (G W St John, E S Hunsberger),
insurance, real estate and loans 216 N Second, People's
Phone 520

Stockwell Rodney A, bds 136 $\frac{1}{2}$ Brown

Stoddard Nellie R, res 117 National ave

Stoffer Mrs Maggie, res 116 E Tuscarawas ave

Stoitisch Joseph, laborer, bds 306 E Baird ave

Stoitisch Mehlan, laborer, bds 306 E Baird ave

Stokes Edgar [Daisy], res 147 Frederick

Stokitch Evan, laborer, bds 129 Huston

Stoot Nicholas, laborer, bds 236 Wolf

Story Bertha A, res Lawndale

Story John E [Mary A], wks D Match Co, res Lawndale

Story Pearl R, res Lawndale

Stough Wm E [Anna M], wks P V & F Co, res 336 N Eighth

Strahn J H, rms 315 N Third

Strain Christ A [Mary E], wks D Mch Co, res 340 N Seventh

Strain Earl N, wks D Mch Co, res 340 N Seventh

Stranek Thomas, laborer, bds 230 Mulberry

Strauser A Iva, res Reuben

DIME SAVINGS BANK SAVINGS and COMMERCIAL
OPEN SATURDAY EVENINGS.

E. J. ALDERFER LEADERS NONE FOLLOWERS MANY 66 S. MAIN

1180

THE BURCH DIRECTORY CO'S

Strauser Cornelius B [Emma C], res Reuben
Strauser Curtis G, res Reuben
Strauser M Ellen, res Reuben
Strausser Harvey S, wks Stirling Co, res 437 Lucas
Strawn John H, receiver 1st Natl Bank, rms 315 N Third
Strayer John [Myrtle], wks Stirling Co, res Snyder ave
Strayer Levi H [Rosa A], foreman, res 214 N Second
Strayer Samuel S, res 214 N Second
Striska Peter, laborer, bds 137 National ave
Strobel Christian H A, clerk Valve Co, rms 311 N Third
Strobel Peter B [Maggie J], wks A & B B R R, res w s Elm
Stroh Freeman W [Cora] (Stroh & Millis), res 301 W Holmes av
Stroh Lilian B, student, res 301 W Holmes ave
STROH & MILLIS, lumber dealers 317-323 W Holmes ave

F. W. STROH.

J. E. MILLIS

STROH & MILLIS

RETAIL DEALERS IN

ALL KINDS OF LUMBER

EQUIPPED FOR
PLANING MILL AND CABINET WORK. VARIETY TURNING.
Office, Mill and Yards, 317, 319, 321, 323 Holmes Ave.
Phones, Residence 246. Office 246-2 Rings

Strong Charles W [Laura B], painter, res 624 Wunderlich ave
Stroumber Fanny, laborer, res 112 N Second
Struckel Anthony [Gertrude], laborer, res 118 Range
Struky John, laborer, bds 638 Cornell
Stucker Leo R [Frances C], machinist, res 501 N Seventh
Stuhldreher Augustus F (Stuhldreher Bros), rms 527 W Baird av
STUHLBREHER BROS (A F and E J), real estate 302 E Tuscarawas ave

STUHLBREHER BROTHERS

General Fire, Life and Accident Insurance

Real Estate, Loans and Rentals.

STUHLBREHER BLOCK

302 East Tuscarawas Ave.

Both Phones

**BABY CARRIAGES
AND GO-CARTS**

THE KIRK CO.

**CARRIES LARGEST AND
MOST COMPLETE LINE**

HORSE SUPPLIES • AKRON CARRIAGE & IMPLEMENT CO. 67-71 WEST MARKET STREET.

BARBERTON CITY DIRECTORY

1181

Stuhldreher Edward J (Stuhldreher Bros), rms 527 W Baird ave
Stull Frank W [Rodilla M], wks Valve Co, res 491 Van
Stump John, wks C C Co, bds 343 Rose
Stumpf Edward, student, res 423 S Second
Stumpf Elmer, student, res 423 S Second
Stumpf Henry C [Julia], foreman, res 423 S Second
Stumpf Viola M, student, res 423 S Second
Stutz Fred, laborer, bds 411 N Seventh
Stutz John, laborer, bds 152 National ave
Subotton Zimmer, laborer, bds 158 National ave
Suits John C [Cora M], foreman Valve Co, res 138 Sylvester
Sullivan Bessie M, res 425 W Baird ave
Sullivan Mrs Clara, res 425 W Baird ave
Sullivan Frank H, machinist, res 425 W Baird ave
Sullivan Leslie, student, res 306 N Ninth
Sullivan Martin C [Mary A], wks Stirling Co, res 306 N Ninth
Sulzbach Charles J [Dora], wks C C Co, res 353 Rose
Sumera Andy [Mary], wks Stirling Co, res 28 w of C C Co
Summers John G [Jennie E], machinist, res 312 N Ninth
Summers L L, supt Stirling Con B Co, res Barberton Inn
SUMMIT REAL ESTATE CO, J H Meyers mgr, 216 N Second,
People's Phone 520
Summit Rubber Co, A Warner (Akron O) pres, H M Hollinger
(Akron O) sec, High st
SUNNY SIDE GREENHOUSES, Snyder & Young proprs, 197
High, Peple's Phone 56
Surgeant Clyde W, res 322 W Hopocan ave
Surgeant John F [Emma], wks Stirling Co, res 322 W Hopocan
Surgeant Leetta M, res 322 W Hopocan ave
Sustric Frank, laborer, bds 688 Newell
Sutton Milton W [Jennie W], res 102 E Baird ave
Svete Joseph, wks Stirling Co, bds 118 Range
Svik John, laborer, bds 177 National ave
Swarts George M [Irene], wks Stirling Co, res 454 Van
Swartz Clyde J, laborer, res e s High
Swartz L Roy, student, res e s High
Swartz Wm H [Catherine], carpenter, res e s High
Swigart Henry D [Maggie], res s s W State
Swigart Lynn S [Ella M], ice cream mfr 101 E Hopocan ave, res
same
Swigart Nellie M, opr Akron People's Tel Co, res 311 N Third
Swigart Samuel L [Eva A], meats 210 N Second, res 311 N Third
Swigart Wm A [Minerva A], res Erie
Swigart Wm F, wks Erie, res Erie
Swigert Charles E [Annie J], wks Stirling Co, res 128 High

THE MUTUAL BENEFIT IS THE POLICY HOLDER'S
COMPANY

Swigert John H [Mary], wks D Mch Co, res 145 Center
Swinhart Adella L, milliner, res 714 N Fifth
Swinhart Elno D, musician, res 610 Cornell
Swinhart Emmet [Myra A], res 610 Cornell
Swinhart Mrs Martha (wid George W), res 714 N Fifth
Swinhart Milton H (Swinhart & Nixon), res 714 N Fifth
Swinhart & Nixon (M H Swinhart, R A Nixon), feed stable 319
E Paige ave
Swinhart Samuel N [Margaret], meat 210 E Tuscarawas ave, res
211 E Baird ave
Swisher Hazel E, res 227 Moore
Swisher John W, letter carrier, rms 620 Wunderlich ave
Swisher Melissa, wks 301 W Holmes ave
Swisher Melvin J [Bertha J], carpenter, res 227 Moore
Sykora Charles [Grace M], tool maker, res 602 W Baird ave
Sytankov Tony, laborer, bds 620 Cornell
Szantovacz Jova, laborer, bds 620 Cornell
Szokass Antal, tailor, res 424 N Bolivar rd
Sztcozik Maik [Susie], laborer, res 723 Castle ave
Szvettich Gorman, laborer, bds 117 Palmer ave

T

Taggart James L [Mary C], res 621 N Seventh
Takacs Mrs Rosa, res n s Cassell ave
Tallman Elva M, res 242 Ford ave
Tallman Mrs Emma J, res 242 Ford ave
Taneyhill Wm H, clerk A & B B R R Co, res Norton Center
Taplin James D, student, res 100½ E Tuscarawas ave
TAPLIN MRS MARY S, librarian Barber Public Library, res
100½ E Tuscarawas ave
Tarnoczi Steve, laborer, bds rear 516 N Bolivar rd
TATE ROYCE H [Pearl D], agent U S Express Co, res 110 W
Baird ave
Taunsick Frank, laborer, bds 153 Huston
Tawney Mrs Anna, res 405 W Baird ave
Tawney Arthur H, student, res 405 W Baird ave
Tawney Beulah E, res 405 W Baird ave
Tawney Clark L, wks Match Co, res 405 W Baird ave
Taylor C Arthur [Laura A], wks P V & F Co, res 1024 Wooster
Taylor Frank W [Carrie M], foreman C C Co, res 320 W Paige av
Taylor Gertrude, clerk, rms 615 N Sixth
Taylor James T, teamster, res Lawndale
Taylor Wm T [Cordelia A], farmer, res Lawndale
Teache Caesar, wks C C Co, bds 132 Melvin

Teagle Frank S [Bertha E], cooper, res 231 Ford ave
Teepie Oliver P [Emily A], foreman Match Co, res 523 First
Ternasky Barbara, res Snyder ave
Ternasky Michael [Rose], saloon Snyder ave, res same
Terrell John A, painter, res River
Tetzlaff August P [Anna M], molder, res 110 Diamond ave
Tewksbury Perry E [Lizzie A], wks S Co, res 669 Wunderlich av
THESING W H (Barberton Plumbing Co), res Akron O
Thiel Clara M, milliner 206 N Second, res same
Thierry Frank A [Chloe B], machinist, res s s W State
Thierry George E [Mamie J], machinist, res 606 W Hopocan ave
Thomas Mrs Anna E (wid James B), res A Keith
Thomas Gomer G [Erma], machinist, res 204 E Tuscarawas ave
Thomas John, laborer, bds 138 National ave
Thomas Richard, wks C C Co, rms 115 Ford ave
Thompson Ada A, res 163 Rose
THOMPSON MARTIN L (The Star Grocery Co), res 1021
Wooster ave
Thompson William, laborer, bds 603 Cornell
Thornton Frank, wks Match Co, res Wilbur ave
Thornton Jessie [Regina], wks Stirling Co, res Wilbur ave
Thornton Maud, res Wilbur ave
Thornton Myrtle, res Wilbur ave
Thornton Virgil [Marie], wks Stirling Co, res 331 Rose
Thuma Nick [Mary], laborer, res 23 w of C C Co
Timko Jovcen, laborer, bds 510 N Bolivar rd
Timko Samuel, laborer, bds 123 National ave
Tlya Dudas, laborer, bds 173 National ave
Toate Joseph laborer, bds 611 S Second
Toker John [Nellie], saloon 307 E Tuscarawas ave, res same
Tomblyn J Romeo, rubberworker, rms 823 N Fourth
Tomola Steve, laborer, bds rear 514 N Bolivar rd
Tomschick Paul, laborer, bds 153 National ave
Tomschick Stephen, laborer, bds 153 National ave
Tone Anton, laborer, bds 159 National ave
Tone Nicholas, laborer, bds 159 National ave
Toni James, laborer, bds 638 Cornell
Tonschich Joseph, laborer, bds 212 Wolf
Topalskij Acra, laborer, res along Tow Path
Topalskij Avram, laborer, res along Tow Path
Topalskij Manojla, laborer, res along Tow Path
Torinski Frank [Mary], laborer, res 428 N Bolivar rd
Tote Emri [Elizabeth], wks Am S P Co, res Snyder ave
Toth Frank [Clara], laborer, res Snyder ave
Toth John [Katie], laborer, res Snyder ave

THE GLOCK-KORACH CO.

CLOAKS, SUITS, SKIRTS, WAISTS
HOSIERY, GLOVES, CORSETS,
UNDERWEAR, INFANTS WEAR, ETC

1184

THE BURCH DIRECTORY CO'S

Totten Anna A, wks 415 N Third
Totten Claude W, teamster, bds W A Egbert
Tutura Waska [Borka], laborer, res 611 S Second
Tourick Stephen, laborer, bds 112 N Second
Towansko John, laborer, bds 611½ Cornell
Townasley Robert E [Minnie], wks Stirling Co, res Lawndale
Townasley Mrs Sadie (wid David R), res 211 N Seventh
Townasley Thorn L, boilermaker, res 211 N Seventh
TRACY BENJAMIN F [Sarah W], pres The Alden Rubber Co,
and The Pure Gum Specialty Co, res 102 E Park ave
Tracy Jay W [Stella A], shipper C C Co, res 123 W Lake ave
Tradosh Maxim, laborer, bds 331 N Second
Treap Henry T, shoemaker 739 Cornell, res 101 Fritz
Treap Samuel [Ludusky], res 101 Fritz
Tressel Edward D (Tressel & Neumeyer), res 661 N Third
Tressel & Neumeyer (E D Tressel, F W Neumeyer), barbers
312 N Second
Trinner James, wks D Match Co, bds 300 N Second
Tripp David A [Nellie N], bkpr Stirling Co, res 419 N Eighth
Tripp Ernest E, clerk A Crisman, res 419 N Eighth
Tritchler Michael [Ella M], laborer, res 227 Ford ave
Tritchler Warren C, wks Stirling Co, res 227 Ford ave
Tritt Wallace W [Sarah E], carpenter, res w s Elm
Troca Joe [Anna], laborer, res 116 Betz
Trodo Eugene W, clerk W C Green, bds Barberton Inn
Trotter Joseph T, wks C C Co, res 103 W Baird ave
Trubon John, laborer, bds 137 National ave
Truesdell Fannie L, stenog Alden R Co, res 201½ E Tusc ave
Truesdell Mrs Ida, res 201½ E Tuscarawas ave
Trumphour David, res Lawndale
Trumphour Richard, teamster, res Lawndale
Trumphour Roy, laborer, res Lawndale
Trumphour Ruth, student, res Lawndale
Trumphour W Leonard, laborer, res 822 Cornell
Tryon Dolly, res 652 Wunderlich ave
Tryon Mrs Ella, res 652 Wunderlich ave
Tryon George, rubberworker, res 652 Wunderlich ave
Tryon Jesse, wks Stirling Co, res 652 Wunderlich ave
Tucker John, wks Stirling B Co, rms 117½ E Tuscarawas ave
Turk John, wks Stirling Co, bds 118 Range
Turner Almon [Lizzie], painter, res James
Turner Benj H, wks Alden Co, res James
Turner Clare, res 162 Melvin
Turner Clyde A, wks C C Co, res 162 Melvin
Turner Frank P, clerk A & B B R R Co, res 512 N Second

WE WILL TREAT YOU HONORABLY AND ENDEAVOR TO PLEASE YOU • MAHAFFEY

PATENTS, WILCOX, PARSONS & BURCH

40-44 Central Savings & Trust Building

BARBERTON CITY DIRECTORY

1185

Turner Harry, wks P V & F Co, res James
Turner Lyman C [Sarah E], clerk Craig G Co, res 512 N Second
Turner P Wesley [Alice L], wks Stirling Co, res 162 Melvin
Turner Wm B, stenog, res 512 N Second
Turney Walter A [Minnie M], wks Valve Co, res 311 E Hopocan
Tusyak George, saloon 514 N Bolivar rd, res same

U

Ujfalusi John, laborer, bds 510 N Bolivar rd
Ulm John E [Ida B], wks Am S P Co, res 642 Newell
Ulman Mrs Eva (wid Wellman), res 405 N Seventh
ULMAN LEMUEL W [Edith E], agent Adams Express Co,
res 338 N Seventh
Ulman Pauline E, student, res 405 N Seventh
Ulrick Newton [Mary S], wks Match Co, res w s Elm
Unger John [Ella], wks P V & F Co, res 325 Moore
UNITED STATES EXPRESS CO, R H Tate agent 305 N Sec-
ond, People's Phone 162
Unokitch Marko, laborer, bds 306 E Baird ave
Unselts Cora M, rms 513 N Second
Userouff Doshia laborer, bds 331 N Second
Userouff Schando, laborer, bds 331 N Second
Usner William [Jessie M], carpenter, res e s High
Uzorov Tosa, laborer, bds 167 National ave

V

Vajman Lepatt, laborer, bds 177 National ave
Valitzski Toffel, wks Stirling B Co, bds 39 w of C C Co
Valoschick Joseph, laborer, bds 137 National ave
Valum Joseph, laborer, bds 142 National ave
Vander Martin, laborer, bds 208 Wolf
VanHynning Bert [Herminal], wks Stirling Co, res Summit ave
VanHynning Charles S [Martha L], wks Pitts V Co, res Lawndale
VanHynning Earl [Ada E], bookkeeper, res 143 High
VanHynning Irene M, res 874 Cornell
VanHynning Lenora, res 874 Cornell
VanHynning Mary A, student, res 874 Cornell
VanHynning Norman [Louisa], res 874 Cornell
VanSweringen Margaret, res 338 N Bolivar rd
Varga George [Mary], rubberworker, res 606 Wunderlich ave
Varga John, laborer, bds 114 Huston
Vargo Garbo, laborer, bds 117 Palmer ave
Vargo John, laborer, bds 129 National ave

BAR PUMPS AND SUPPLIES **BUCKEYE SUPPLY HOUSE**

LET US FIGURE ON SHADES **B. L. DODGE** BOTH PHONES
FOR YOUR NEW HOUSE 131

1186

THE BURCH DIRECTORY CO'S

Vargo John [Anna], wks Stirling Co, res 209 Center
Vasditsch Michael, laborer, bds 159 National ave
Vassillowick Michael [Donitza], laborer, res rear 144 Huston
Vaughan Charles S [Ida C], machinist, res 516 N Seventh
Vaughan Harold, res 123 W Baird ave
Vaughan Sylvester [Sarah T], machinist, res 123 W Baird ave
Vauters Charles C [Amelia], wks Stirling Co, res Lawndale
Vechansky Michael, laborer, bds 611½ Cornell
Veltsch Ludwig, laborer, bds 159 National ave
Veltsch Nicholas, laborer, bds 159 National ave
Veness Thomas B [Ella B], machinist, res 106 E Baird ave
Ventschler Joseph, laborer, bds 159 National ave
Verat Frank, laborer, bds P Lozier
Verbsky John, supt, bds 224 E Baird ave
Vesey Mary, laundress Barberton Inn, res same
Veverka Frank [Mary M], molder, res 407 Van
Viall Walter M [Laura A], res 122 Sylvester
Viberg George L [Mary A], machinist, res 118 Mulberry
Vilowatz Thomas, laborer, bds 230 Mulberry
Vincent Mrs Flora B (wid Veach), res 665 Newell
Vincent Harry W, res 665 Newell
Vincent Mary R, res 1105 N Fourth
Vincent Stella J, res 1105 N Fourth
Vincent Victor [Alice F], machinist, res 1105 N Fourth
Vinch Setch [Julia], laborer, res 207 Wolf
Vislofsky George, laborer, bds 129 National ave
Visslaffosky Nicholas, laborer, bds 114 Huston
Vizsneky John, laborer, res 230 Wolf
Vogt Louis F [Lois J], chemist C C Co, res 604 N Sixth
Vogt Roman S, wks Match Co, res 673 Wunderlich ave
Vogt Theodore C [Caroline], wks Match Co, res 673 Wunderlich
Voluntine Mrs Sarah J (wid Edward), res 528 N Sixth
Vorek Pera [Mary], laborer, res 721 Castle ave
Vuckovich Ljubomir (Haidin & Vuckovich), res 606 Cornell
Vukmorvitz Suna, bds 611½ Cornell

W

Waddell Israel A [Lulu M], coremaker, res 107 E Stirling ave
Waddell Matthew [Rachel], foreman Am S P Co, res 606 N Sixth
Waddell Melvin C, wks Match Co, rms 103 N Second
Wagner Catherine E, res 317 N Seventh
Wagner John J [Mary I], carpenter, res 317 N Seventh
Wagner Amos H [Dora E], draftsman, res 503 S Second
Wagner Eli V [Elizabeth], janitor, res 625 Newell

CALL FOR **BURKHARDT'S BEER** IT'S GUARANTEED PURE
Our Motto: Age, Strength, Purity

HARPER DRUG CO. Hustlers for Business

8 E. MARKET AND 59 S HOWARD STS

BARBERTON CITY DIRECTORY

1187

Wagner Mrs Eva (wid Elmer), res 409 N Seventh
Wagner Maze, res 409 N Seventh
Wagner Mrs Wilhelmina (wid John), res 153 High
Wagner William [Ruth M], clerk, res 153 High
Wagoner George J [Carrie M], coremaker, res 313 Center
Walk David, carpenter, bds 603 Cornell
Walker Ralph, wks C C Co, bds 114 Rose
Walker Robert A [Susannah], res 664 Wunderlich ave
Walker Virgil A, student, res 664 Wunderlich ave
WALKER WM S [Rodema], mgr Barberton Inn, res same
Walkerow Wm C [Hattie L], driver res 244 Rose
Wallace Bertha J, bookkeeper, res 616 W Baird ave
Wallace Charles [Elizabeth], brickmason, res 131 W Creedmoor
Wallace Wm A [Sue E], blacksmith 113 Range, res 616 W Baird
Wallet Benjamin F [Eliza], bricklayer, res 483 Van
Wallet Catherine M, res 483 Van
Wallet George W [Katie E], bricklayer, res 471 Van
Wallet Robert C, kilnsetter, res 483 Van
Wallet Stella M, res 483 Van
Wallet William [Ellen], wks Am S P Co, res 411 Van
Walsh Ethel F, stenographer, res 177 High
Walsh Guy V, wks Stirling Co, res 177 High
Walsh James C, machinist, res 177 High
Walsh Martin [Ellen], engineer, res 177 High
Walsh Nellie M, stenographer, res 177 High
Waltz Bertha, res 412 W Lake ave
Waltz Edward L [Mary M], machinist, res 505 N Seventh
Waltz Herman [Anna], wks Stirling Co, res 412 W Lake ave
Wampler John J [Ada E], wks Match Co, res 112 W Hopocan av
Wanner Albert J, machinist, res 1121 N Fourth
Wanner Edward C, res 1121 N Fourth
Wanner Elizabeth M, res 1121 N Fourth
Wanner Emmet M, machinist, res 1121 N Fourth
Wanner Isaac [Catherine], tinner, res 1121 N Fourth
Wanner Lilly M, res 1121 N Fourth
Waranji Barbara, res M Ternasky
Ward Albert [Olive] (Ward Bros), res 318 W Tuscarawas ave
WARD BROS (Edward and Albert) proprs Magic City Steam
Laundry 318 W Tuscarawas ave, People's Phone 276 (See
index to ads)
Ward Edward [Lura D] (Ward Bros), res 318 W Tuscarawas
Ward Frank J, rms 100 W Baird ave
Ward Glen D [Minnie], wks Match Co, res w s Mulberry
Warhnski Albert [Mary], saloon 205 Center, res same
Warner C Frank [Elda], butcher, res 123 W Creedmoor ave

EVANS BLDG. & LOAN ASSN. 5% PAID ON STOCK
COR. MILL AND HOWARD

Warner Mrs Ellen (wid Daniel), res Lawndale
Warner Etta E, res s s W State
Warner Henry J, carpenter, res Hiram
Warner John, res s s W State
Warner Laura Z, res 123 W Creedmoor ave
Warner Maud M, res 123 W Creedmoor ave
Warner Noah L [Maud M], machinist, res s s W State
Warner Squire P, laborer, res 224 Melvin
WASSON RICHARD [Josephine], grocer cor Seventh and
Paige ave, People's Phone 290, res 348 N Seventh
Waterman Albert, carpenter, res 223½ E Tuscarawas ave
Waterman Harley, carpenter, res 223½ E Tuscarawas ave
Waterman Mrs Lucy J (wid Harvey), res 223½ E Tuscarawas av
Watkins Lewis A [Hattie I], wks C C Co, res 158 Moore
WATSON FRANK J [Alice S], merchant tailor 205 N Second,
res 413 First

FRANK J. WATSON

NOBBY TAILOR

**FINE SUITINGS, CLEANING, PRESSING,
DYEING AND REPAIRING**

205 NORTH SECOND STREET

Watt Thomas H [Maud M], foreman, res 211 W Holmes ave
Watters Wm T [Minnie], gasfitter, res 525 N Fourth
Wearstler Howard O, dentist, 222½ E Tuscarawas, rms 661 N 3d
Weary Rachel, res 624 Newell
Weatherby Chauncey J [Cora B], wks C C Co, res 185 Moore
Weatherby Myrtle B, res 185 Moore
Weatherford J Frank [Pearl L], foreman Match Co, res 706 N 5th
Weatherwax Macy, wks 436 N Seventh
Weatherwax Melvin J, barber 611 Cornell, res same
Weaver Adam, wks Match Co, res 170 Frederick
Weaver Frank, wks Match Co, res 170 Frederick
Weaver Herbert M [Viola M], foreman C C Co, res 369 Center
Weaver Jacob [Mary], laborer, res 170 Frederick
Weaver John S [Daisy], wks C C Co, res 308 N Ninth
Weaver M Roy, wks C C Co, res 116 Mulberry
Weaver Mrs Maria (wid Robert H), res 116 Mulberry
Weaver Mary A, res 116 Mulberry

THE KIRK CO. LEADERS IN FINE FURNITURE 25 AND 27 S. HOWARD ST.

Weaver Nathaniel D [Artie A], wks C C Co, res w s Elm
 Weaver Robert, laborer, res 170 Frederick
 Weber Peter, laborer, res 131 Huston
 Webster Harry T [Florence], wks Stirling Co, res 312 Melvin
 Weible Edward H [Clara], ladies furnishings 220 N 2d, res same
 Weigand Benjamin, with C Weigand, res 406 W Tuscarawas ave,
WEIGAND CONRAD [Clara], furniture 121 E Tuscarawas ave,
 res 206 N Seventh

CONRAD WEIGAND

Furniture Dealer and Funeral Director

AMBULANCE SERVICE

121 East Tuscarawas ave.

People's Phone 168

Weigand Frank J, with C Weigand, res 523 N Seventh
 Weigand Peter A [Nellie], with Conrad Weigand, res 523 N 7th
 Weil Charles M [Gertie M] (Weil & Humbert), res 507 Van
 Weil & Humbert (C M Weil, F Humbert), grocers 310 N 2d
 Weiler Joseph A [Anna M], machinist, res 215 E Hopocan ave
 Weinsheimer Rose E, clerk F A Fobes, res 615 Wunderlich ave
 Weisberger Harry, clerk, rms 311 N Third
WEISBERGER & FELDMAN (Wm Weisberger, Benj Feldman),
 clothiers and furnisners 224 E Tuscarawas ave cor
 Second, People's Phone 420
 Weisberger S Co, dry goods 220 E Tuscarawas ave
 Weisberger Samuel (S Weisberger Co), rms 315 N Third
 Weisberger Wm [Celia] (Weisberger & Feldman), res 114 E Park
 Weiser George W [Alicc], wks C C Co, res 524 Van
 Welch Richard, wks Am S P Co, bds D Witters
 Welker Alvin [S Ella] (Welker & Welker), res 333 N Third
 Welker Alvin D (Welker & Welker), res 333 N Third
 Welker Edith M, res 127 Sylvester
 Welker W Paul [Ola I], bookkeeper, res 127 Sylvester
 Welker & Welker (Alvin and A D), grocers, 513 N Second
 Weller Albert A, clerk F J Dayton, res 425 Van
 Weller Fred M [Lena A], clerk A & B B R R Co, res 534 First
 Weller John B [Margaret E], blacksmith, res 425 Van
 Weller Wm E, student, res 425 Van
 Wellons Lynn, res 1011 Wooster ave

Mutual Benefit "So Eminently Successful in Management"—Spectator, 1906
 "A Standard of Merit in Life Insurance"—Ins Critic, 1906
 "No Stronger or Better Managed Company"—Ins Record, 1906

Wellons Moses, laborer, res 1011 Wooster ave
WELLS ALFRED R, mgr G S Dales & Co, res Akron O
Wells, Fargo & Co Express, 305 E Tuscarawas ave
Wells Mrs Hattie A (wid Rolla), res 617 Newell
Wells Martin V [Ethie P], clerk, res w end Wooster ave
Wells Stephen [Jennie], rubberworker, res 617 Newell
Welsh Patrick [Mary], boilermaker, res e s Elm
Welty Joseph M [Cora N], jeweler 344 N Second, res same
Wendling Harvey H [Theresa], molder, res Wilbur ave
Wenner Charles E, fireman C C Co, res 524 Van
Wenzel Louis P [Mary L], molder, res 411 N Seventh
Weorts Rosa, res L R Hunsberger
Weortz Ida, res H W Clark
(Werner Charlotta K, student, res 418 W Tuscarawas ave
Werner Dorothea M, res 418 W Tuscarawas ave
Werner Fred S, machinist, res 418 W Tuscarawas ave
Werner Godfrey [Emeline], res 418 W Tuscarawas ave
Werner Joseph N, timekeeper C C Co, bds 128 Melvin
Werner Lewis A [Cora], clerk C J Helbling, res 302 W Tusc av
Werner Lucy C, student, res 418 W Tuscarawas ave
Werner Wm A [Elnora E], cigars etc 312 N Second, res 335 N 7th
Werntz Edla, wks 624 Newell
Werntz Edward J [Ella], clerk, res 114 Harrington ave
Werntz Emma, res 142 Brown
Werntz Emmanuel E [Lovina C], res 814 Cornell
Werntz Fred E [Glenna M], policeman, res 145 Brown
Werntz Henry L [Susie A], machinist, res Norton Center rd
Wernz Jacob [Anna], foreman, res 167 Chisnell
Wertz Anna, bds 298 High
Wertz Harry H [Anna E], driver Etling C & I Co, res 328 N 8th
Wertz Howard F, driver Etling C & I Co, res 328 N Eighth
Wertz Inga, teacher, rms 326 E Park ave
Wery U Grant [Lydia M], wks Stirling Co, re s rear 255 High
Western & Southern Life Ins Co, 104 W Tuscarawas ave
Western Union Telegraph Co, B & O Station
Weston George W [Evelyn], engineer, res 146 Melvin
Wetherwax Grace, wks Hotel Moore
Weygandt Harry E, wks Goodrich Co, res G F Richert
Weyrick Edith M, res 1402 Wooster ave
Weyrick Eldred E, wks Stirling Co, bds Mrs M Koser
Weyrick George A [I Almira], butcher, res 1402 Wooster ave
Weyrick Harvey L, laborer, res Robinson ave
Weyrick James I, laborer, res Robinson ave
Weyrick Jefferson D [Susan], carpenter, res Robinson ave
Weyrick Sylvester H [Cora E], wks Penna Co, res 156 Huston

Whalen E Thos [Margaret], wks Valve Co, res 683 Wunderlich
Wher Mrs Alice (wid Adam), res 513 Van
Whigam Jas E [Carrie R], lumber 700 Cornell, res 114 E Baird
Whippert James H, wks Am D T Co, rms 503 N Bolivar rd
WHIPPLE CULLEN H [Mary V], physician and surgeon 500½
N Second, People's Phone 94, hours 2 to 5 and 6 30 to 8 p m,
res 528 N Sixth, People's Phone 94-2 rings
Whirledge Cecil M, res 247 James
Whirlledge D Everett, wks Stirling Co, res 247 James
Whirlledge John [Sarah R], brickmason, res 247 James
Whirlledge Walter, teamster, res 247 James
Whisler Chauncey P [Nellie R], wks Goodrich Co, res 203 W
Hopocan ave
White Benj F [Olive B], jantor, res 414 W Tuscarawas ave
White Charles, wks Stirling Co, bds 203 Ford ave
White Mrs Catherine (wid John W), res 338 Center
White Charles S, city fireman, res 414 W Tuscarawas ave
White Emma, res W H Ries
White F Millard [Anna], real estate, res 402 N Second
White Frank [Francis S], wks C C Co, res 231 Ford ave
White Jacob A [Nellie E], wks C C Co, res Summit ave
White James [Elizabeth], wks Stirling Co, res 413 W Tusc ave
White Jay C, res Summit ave
White Joseph, boilermaker, bds 1105 N Fourth
White Lena, waiter Barberton Inn, res same
White Minnie, res 414 W Tuscarawas ave
White Park K [Pearl], potter, res 500 N Second
White Walter A [Alice K], res 135 Diamond ave
White Wm W, mgr McKenna Alleys, res 414 W Tusc ave
Whitehead Henry, wks Stirling Co, bds 1308 Wooster ave
Whitehead Herbert, clerk Barberton Inn, res same
Whitehead Richard, wks Pitts V Co, res 743 Cornell
Whitman Frank A [Sarah A], wks Match Co, res 115 S Ninth
Whitman Henry J, wks Stirling Co, res 115 S Ninth
Whitman John M, wks Match Co, res 115 S Ninth
Whitman Rose M, res 115 S Ninth
Whitney Thomas, meat 813 N Fourth
Whittington Wm H [Frances E], wks D Mch Co, res 529 N 2d
Whonsetler George W [Mina O], grocer 320 W Tuscarawas ave,
res 218 N Seventh
Whonsetler Laura E, clerk, res 218 N Seventh
Wickersham Wm W [Lizzie], brickmason, res 230 Melvin
Wilbur Alfred E [Sarah E], res 338 First
Wild Bros (C S and M D) cigars etc 422 N Second
Wild Charles S [Lou B] (Wild Bros), res 316 E Hopocan ave

NEW YORK CANDY KITCHEN MAKE THEIR OWN CANDIES. 19 S. Howard St.

THE GLOCK-KORACH CO.

LADIES MISSES, CHILDRENS AND INFANTS READY TO-WEAR GARMENTS.
82 S. Main St.

1192

THE BURCH DIRECTORY CO'S

Wild Curtis A (Cox & Wild), res Summit ave
Wild Melvin D (Wild Bros), res Summit ave
Wild Samuel [Mary R], driver, res Summit ave
Wile Christian C, student, res 310 N Seventh
Wile Howard C [Sarah O], carpenter, res 310 N Seventh
Wile Marie E, res 310 N Seventh
Wile Miller C (Kennedy & Wile), res 310 N Seventh
Wile Olive, student, res 310 N Seventh
Wilford Carl V, wks Match Co, res 213 W Baird ave
Wilford Charles M [Ella S], wks Stirling Co, res 213 W Baird av
Wilford Guy B, wks Match Co, res 213 W Baird ave
Wilkes August, molder, bds 927 Wooster ave
Willard James M [Lily O], machinist, res 516 N Sixth
Willems Fred [S Jane], contractor 430 First, res same
Willems Henry, res 430 First
Willems Maggie E, res 430 First
Willems Robert E, student, res 430 First
Williams Arthur, laborer, res Summit ave
Williams Edward, wks Am S P Co, res 118 National ave
Williams Edward [Mary A], saloon 706 Newell, res same
Williams Edward C [Frances E], machinist, res Summit ave
Williams Eugene, clerk W P Lucas, rms 418 N Seventh
Williams Florence, res Lawndale
Williams George, machinist, bds 218 N Seventh
Williams H Isaiah [Jennie R], wks Alden R Co, res 428 N Eighth
Williams Henry [Sabina], wks D Mch Co, res 428 N Eighth
Williams Mrs Jane (wid John), res 118 National ave
Williams Lauren E [Louise M], engrnr Match Co, res 618 Newell
Williams Marie, res 118 National ave
Williams Minnie, res Lawndale
Williams Orson, wks Stirling Co, rms 332 First
Williams Thomas [Anna], laborer, res Lawndale
Williard Mrs Mary (wid Edwin), res 211 W Creedmoor ave
Wilson Mrs Anna (wid Thomas), res 347 N Second
Wilson Charles D [Annette P], agent Erie, res 526 N Fourth
Wilson Ethel L, res 526 N Fourth
Wilson Everett, wks Stirling Co, bds 318 N Seventh
Wilson George [Jane], laborer, res rear s s E State
Wilson Isaac, clerk, res 347 N Second
Wilson John E [Bernice E], wks Stirling Co, res Lawndale
Wilson Levi, teamster, res Bell
Wilson Oliver D [Rose E], laborer, res e s Mulberry
Wilstermann Albert F, wks D Match Co, res 107 Diamond ave
Wilstermann Chas H [Mary F], wks Match Co, res 107 Diamond
Wilstermann Myrtle E, res 107 Diamond ave

OIL CLOTHS LINOLEUMS **MAHAFFEY** YOUR CREDIT
MATTINGS, ETC. IS GOOD

PATENTS, WILCOX, PARSONS & BURCH

40-44 Central Savings & Trust Building

BARBERTON CITY DIRECTORY

1193

Windecker Clifton N [Esther], asst supt C C Co, res Columbia ct
Windolph John [Rilla B], transfer 316 E Park ave, res same
Winemiller Bertha L, res 400 N Second
Winemiller Sherman S [Bina M], clerk, res 400 N Second
Winger Charles, wks Pitts V Co, bds 135 Brown
Wingerter Henry [Catherine L], laborer, res 413 Irish ave
Winkelman John [Anna], res Garfield ave
Winkelman Leo, wks Match Co, res Garfield ave
WINTER WM H [Sarah E], Justice of the Peace, Sprankle
Block 222½ E Tuscarawas ave, People's Phone 116, res 600
N Sixth, People's Phone 261
Winters Jacob, wks Valve Co, rms 608 Newell
Wirth Frank J, clerk, res 111 Norman
Wise Albert M, engineer Barberton Inn, res same
Wise Charles, patternmaker, res 1409 Wooster ave
Wise Edward R [Lulu], engineer, res 621 Pfeiffer
Wise Harry, wks C C Co, bds 116 Mulberry
Wise Homer H [Edna M], ins agent, res 623 N Sixth
Wise Jacob M [Rosa H], carpenter, res 1409 Wooster ave
Wise Jerry [Mary], wks D Mch Co, res 164 Rose
Wise Peter O [Jeanette S], wks Am S P Co, res 145 Sylvester
Wise Wm F, clerk, res 1409 Wooster ave
Withrow Willard A [Bertha], wks Stirling Co, res 372 Rose
Witner Wm A [Leona E], shipper Am S P Co, res 854 Cornell
Witschey Benj F [Mary], wks S B Co, res end W Hopocan ave
Witters Bessie M, wks C U Tel Co, res Erie
Witters David [Sarah M], confectionery 1103 Cornell, res Erie
Witwer Allen [Sadie L], wks C C Co, res 896 Cornell
Witwer Claude, city fireman, res 133 Brown
Witwer Clyde L, butcher, res 112 E Hopocan ave
Witwer Cornelius [Maud], machinist, res 153 Brown
Witwer Elam [Alice A], blacksmith, res 112 E Hopocan ave
Witwer Isaac [Adeline], carpenter, res 133 Brown
Witwer Walter, wks Stirling Co, res 133 Brown
Witwer William, wks Goodrich Co, res 133 Brown
Wolarov Mladen, laborer, res along Tow Path
Wolcott Harry F [Clara M], machinist, res 434½ N Second
Wolf Mrs Mary E (wid Henry), res 321 W Baird ave
Wolf Wm A [Olive B], lamplighter, res 1065 Cornell
Wolfe G Sylvester [Emma J], carpenter, res 182 Melvin
Wombold Daniel [Lucy], teamster, res 1108 W Hopocan ave
Wombold Leslie, wks Stirling Co, res 1108 W Hopocan ave
Wood Avery J [Fanny M], foreman Match Co, res 500 First
Wood Clarence E, wks Clark F & S Co, bds 405 W Baird ave
Woodland May, stenog D Match Co, res 108 E Hopocan ave

BUCKEYE SUPPLY HOUSE. BAR AND HOTEL SUPPLIES. . . **66 N. HOWARD**

LATEST IN DINING ROOM SUITS. STYLES AND PRICES ALL RIGHT. B. L. DODGE

1194

THE BURCH DIRECTORY CO'S

Woodburn Matthew W [Lena B], propr Barberton Steel Foundry
res 235 High
Woodruff Earl, wks C C Co, bds 808 W Tuscarawas ave
Woodruff Ervin, wks Stirling Co, bds 214 N Second
Woodruff Mrs Sarah, res 242 Ford ave
Woodward Eva, milliner, res 424 N Second
WOOLSEY & BLASER (F H Woolsey, J W Blaser) drugs,
toilet articles, stationery, books, wall paper, cigars etc Tracy
Block, 102 W Tuscarawas ave, both Phones
Woolsey F Homer [Anna] (Woolsey & Blaser), res 521 N Fifth
Workinger Charles E [Sadie L], wks Goodrich Co, res 333 N 7th
Workinger Earl H, wks Match Co, res 333 N Seventh
Worly Ella E, res 406 W Tuscarawas ave
Worly J Henry [Margaret C], carpenter, res 406 W Tuscarawas
Worly Jesse W [Mary], wks Stirling Co, res 112 E Tuscarawas
Wormald Wm S [Luella R], truant officer, res 455 Van
Worthen Charles E [Elouise A], with Worthen & Son, res 523 N
Fourth
Worthen Edward A (Worthen & Son), res 523 N Fourth
Worthen Frank M [Anna F] (Worthen & Son), res 625 N Sixth
WORTHEN & SON (E A and F M) proprs Barberton News
Co 218 E Tuscarawas ave, People's Phone 265

THE BARBERTON NEWS CO.

WORTHEN & SON Proprs.

IMPORTED AND DOMESTIC CIGARS

Pipes, Cigar Holders, Tobacco Pouches, Cigar Tray Sets, Pens, Pencils,
Envelopes, Writing Paper, Dice, Cards, Novels, Magazines,
Phonographs and Records

SPORTING GOODS HEADQUARTERS

Base Balls, Foot Balls, Punching Bags, Boxing Gloves, Rifles, Shotguns,
Revolvers, Ammunition, Gun Caps, Dog Collars, Fishing Tackle,
Hunting Suits.

ALL DAILY, WEEKLY AND MONTHLY PUBLICATIONS.
218 E. TUSCARAWAS AVE.

Wowra Constant [Anna], machinist, res 143 Range
Wowra Theodore [Anna], wks Match Co, res 230 Ford ave
Woyomof Michael, laborer, bds 131 Huston
Wright Bertha V, res 342 N Sixth
Wright Charles F [May E], draftsman, res 607 Wunderlich ave
Wright Clarence E, ballplayer, res 238 Ford ave
Wright Edward [Sadie], wks P V & F Co, res 1021 Wooster av
Wright Harold L, student, res 342 N Sixth
Wright Jacob P [Mary J], with D Match Co, res 342 N Sixth
Wright John F, bricklayer, res 238 Ford ave
Wright Mabelle, res 342 N Sixth

BURKHARDT'S BEER SOLD IN ALL FIRST-CLASS SALOONS
ASK FOR IT, IF YOU WANT THE BEST

HARPER DRUG CO. QUICK DELIVERY

8 E. MARKET AND 59 S. HOWARD STS.

BARBERTON CITY DIRECTORY

1195

Wright Samuel J [Clara A], bkpr D Match Co, res 206 N Sixth
Wunderlich John H [Matilda R], patternmaker, res 641 N Third
Wurts John, laborer, res 811 Wooster ave
Wyer David, carpenter, res 527 W Baird ave
Wyer Katie, res 527 W Baird ave
Wymer Frank O, wks C C Co, res 615 Shannon ave
Wymer Ralph W, engineer C C Co, res 615 Shannon ave
Wymer Mrs Sadie E (wid John), res 615 Shannon ave
Wyre Clarence M [Lucinda J], blacksmith, res 661 N Third
Wyre Eva M, student, res 661 N Third
Wyre Orrion C, conductor st ry, res 661 N Third

Y

Yabo Michael, laborer, bds 131 Huston
Yacco Nota, laborer, bds 147 National ave
Yackee Arthur L, wks Alden R Co, res 125 Range
Yackee Christian [Emma] (Ferguson & Yackee), res 125 Range
Yackee Harry G, wks Alden R Co, res 125 Range
Yackee Howard, wks Alden R Co, res 125 Range
Yackee Mabel G, res 125 Range
Yackim John, laborer, bds 123 National ave
Yager Edw [Christina], wks Am S P Co, res 202 W Creedmoor
Yager Wm M [Anna], wks C C Co, res 432 N Seventh
Yankowitch John, laborer, bds 153 Huston
Yanosch George, laborer, bds 212 Wolf
Yanosh Carl, laborer, bds 143 National ave
Yanosh Feete, laborer, bds 143 National ave
Yarkovitz George, laborer, bds 158 National ave
Yaskosh Michael, laborer, bds 148 National ave
Yatsho Andrew, laborer, bds 132 National ave
Yee Lee, laundry 215 N Second, res same
Yemiker John [Jessie A], machinist, res 302 W Baird ave
Yentz Bartell, laborer, bds 688 Newell
Yeomans Harry [Ida M], molder, res 163 Sylvester
Yeomans Jesse J [Sadie J], potter, res 408 N Seventh
Yilling George [Mary E], fireman, res Lawndale
Yingling Wm A [Louse C], wks Stirling Co, res 109 Norman
Yobald John, laborer, bds 244 Wolf
Yockitsch Thomas, laborer, bds 129 Huston
Yoder Arthur B [Clara F], clerk, res 719 N Sixth
Yoder Sadie, teacher, rms 528 N Third
Yonhaus John, laborer, bds 207 Wolf
Yonhaus Joseph, laborer, bds 207 Wolf
Yonker Abner R [Josephine W], gardener, res Summit ave

EVANS BLDG. & LOAN ASSN. 4% PAID ON TIME DE-
POSITS
Cor Mill and Howard

TRY E. J. ALDERFER'S SHERBETS .. ICES .. PUNCHES AND ICE CREAM. BOTH PHONES 260

1196

THE BURCH DIRECTORY CO'S

Yonker Clyde E, gardener, res Summit ave
Yonosh Peter, laborer, bds 132 National ave
Youhouse Stephen, laborer, bds 230 Wolf
Young Alvin L [Susan N], laborer, res 304 N Second
YOUNG CLARENCE R [Nona M] (Snyder & Young), res 197 S High
Young Daniel [Caroline], janitor Stirling Co, res 1416 Wooster
Young George [Nellie M], meats 114 E Tuscarawas ave, res same
Young George W, wks Match Co, res 219 E Hopocan ave
Young Henry W, clerk B & O, rms 661 N Thrd
Young J Wilson [Flora M], machinist, res 375 Melvin
YOUNG MORITZ [Flora A], dealer in groceries, provisions, meats, notions, coal s s E State, both Phones 52, res 126 E State
Young Orrville W, machinist, res 103 Fritz
Young Robert, wks Stirling Co, res 1416 Wooster ave
Young U J [Eve], sec foreman, res 103 Fritz
Young Wm A [Mamie], barber, res 412 W Lake ave
Young Wilson J [Flora M], machinist, res 1024 Wooster ave
Younker Louis E, laborer, res G G Bergdorf
Yourick John, laborer, bds 152 National ave
Youtz Mrs Helena B, res 325 W Baird ave
Yova Nick [Rosa], wks Stirling Co, res 26 w of C C Co

Z

Zachar Frank [Francisca], grocer 534 N Bolivar rd, res same
Zachert Arthur R, with Stirling Co, rms 208 N Sixth
Zackitch Mike, laborer, bds 129 Huston
Zadrpko John, laborer, bds 510 N Bolivar rd
Zaeske Wm H [Mary], wks Stirling Co, res 524 N Seventh
Zahorjanski Mike, laborer, bds 510 N Bolivar rd
Zaroyanski John, laborer, bds 159 National ave
Zarvar Mike, laborer, bds 230 Mulberry
Zbinden Mrs Elizabeth (wid Christ), res 126 Rose
Zbinden Jessie I, res 126 Rose
Zbinden John R, res 126 Rose
Zbinden Mary I, res 126 Rose
Zehnder Paul [Mary], laborer, res 915 Wooster ave
Zeigelfous Mrs Fanny M (wid John), res 708 N Thrd
Zeigler Charles F [Grace], wks Stirling Co, res 208 Rose
Zeisig Henry [Myrtle], wks Stirling Co, res 1014 N Fourth
Zelerniker John, laborer, bds 698 Newell
Zema George, laborer bds 167 National ave
Zema John [Anna], wks Stirling Co, res Snyder ave

CARPETS and RUGS- THE **KIRK CO.** 25 AND 27 S. HOWARD ST.

DELIVERY WAGONS • A KRON CARRIAGE & IMPLEMENT CO 67-71 WEST MARKET STREET

BARBERTON CITY DIRECTORY

1197

Zema John [Mary], wks Match Co, res Snyder ave
Zema Nick [Anna], laborer, res 310 Melvin
Zema Steve [Anna], wks Stirling Co, res Snyder ave
Zepp Alice, dressmaker, res 234 Ford ave
Zesickoch Evan, laborer, bds 129 Huston
Zesickoch Payer, laborer, bds 129 Huston
Zgeomer John, laborer, res 112 N Second
Zgeomer Joseph [Jennie], saloon 112 N Second, res same
Zgorski Louis C (Smith & Zgorski), res 316 N Second
Ziegler Mrs Hannah (wid John), res 118 W Creedmoor ave
Ziegler Mrs Isadore (wid Edward), res 118 W Creedmoor ave
Ziegler Millard F, with Stirling Co, rms 211 W Lake ave
Zimmer Joseph [Mary], laborer, res Snyder ave
Zimmerman Andrew J [Minnie C], foreman, res 409 N Seventh
Zimmerman Charles C [Minnie], wks Match Co, res 141 Melvin
Zimmerman John I [Pearl E], machinist, res 643 N Third
Zimmerman Mrs Sarah (wid Elias), res 374 Melvin
Zivic Marko, laborer, bds 620 Cornell
Zong John [Barbara], wks P V & F Co, res 1408 Wooster ave
Zononovitch Michael, laborer, bds 131 Huston
Zook A Irvin [Eva A], foreman, res 1229 W Tusc ave
Zook Mrs Christie (wid Joseph), res 138 Melvin
Zook George W, wks Alden R Co, res 138 Melvin
Zook J Frank [Ida L], wks Alden Co, res 205 Betz
Zsigmana Paul, laborer, bds 173 National ave
Zurawaski George, laborer, res 33 w of C C Co
Zurawaski Joseph P, wks D Match Co, res 33 w of C C Co
Zurawaski Michael, laborer, res 33 w of C C Co
Zurawaski Paul, laborer, res 33 w of C C Co
Zurawaski Wilhelm [Agnes], wks C C Co, res 33 w of same
Zurby Peter [Julia], laborer, res 114 Huston
Zurga Frank [Mary], laborer, res 236 Mulberry
Zurschmidt August W [Lida], wks Valve Co, res 157 Sylvester

\$100 Reward.

The Association of American Directory Publishers will pay \$100 reward for the arrest and conviction of any person or persons attempting to collect money on fraudulent directory advertisements.

WILLIAM H. BATES, Sec'y,

89 Third Avenue, New York City

Mutual Benefit "Contracts are Widely Sought"—U S Review, 1906
"By all the Tests Makes a Good Showing"—Ins Press, 1906
"Unwavering Adherence to Upright Principles,"—Ins Jnl, '08

BARBERTON

Business Directory

1906

CLASSIFIED

Alkali Manufacturers

Columbia Chemical Co, Wooster ave

Artificial Stone Manufacturers

Barberton Artificial Stone Co, 108 E State
Nice, Razor Co, office 315 N Thrd

Attorneys at Law

Ammerman Charles, 217 E Tuscarawas ave
Baker E F, 100½ E Tuscarawas ave
Decker S A, Barberton Savings Bank Bldg
Everhard O D, 104 W. Tuscarawas ave
Miller & Rockwell 222½ E Tuscarawas ave
Pomerene & Karch, 4 McKenna Block

Automobile Supplies and Repairs

Clementz Frank, 303 N Second

Baggage and Transfer

Brotsman F H, 200 E Baird ave
Ferguson & Ling, 600 Cornell cor Hopocan ave

Bakeries

Hiss R S, 626 Cornell
Jump C B, 203 E Tuscarawas ave
Neumeister H K, 115 E Tuscarawas ave
Welker & Welker 513 N Second

Band of Music

Eagle Band, 214 E Tuscarawas ave

Banks

Barberton Savings Bank Co, J A Artley sec, 123 E Tuscarawas
People's Savings Bank Co, 217 E Tuscarawas ave

WOLFSPERGER

DOOR AND CALL BELLS
ELECTRICAL
SUPPLIES

54 EAST MARKET
PEOPLE'S PHONE 1710

Barber Shops

Delagrange E A, 925 Wooster ave
Dorland Z E, 819 N Fourth
Eckel August, Barberton Inn
Hollar W C, 123 E Tuscarawas ave
Lewis P N, 406 N Second
Simon Edward, 209 E Tuscarawas ave
Smith H B, 203½ High
Tressel & Neumeyer, 312 N Second
Weatherwax M J, 611 Cornell

Bath Rooms

Hollar W C, 123 E Tuscarawas ave

Bicycles, Supplies, Repairs, Etc

Clementz Frank, 303 N Second
Dales G S & Co, 105 E Tuscarawas ave

Bill Posters

Standard Bill Posting Co, 302 E Tuscarawas ave

Blacksmiths

Barberton Carriage Co, cor Baird ave and Bolivar rd
Porter F D, w s High
Wallace W A, 113 Range

Boarding Houses

Baker Joseph, 112 W Creedmoor ave
Goudy Mrs M C, 101 Moore ave
Henry Jessie, 1115 Wooster ave

Boiler Manufacturers

Stirling Consolidated Boiler Co, W Stirling ave

Books and Stationery

Woolsey & Blaser, 102 W Tuscarawas ave

Boots and Shoes

Franks M C, 117 E Tuscarawas ave
Galitzky John, 341 N Second
Helper Moses, 225 E Tuscarawas ave cor Second
Herman Henry, 212 E Tuscarawas ave
Weisberger S Co, 220 and 222 E Tuscarawas ave.

Bottling Works

Meehan Bros, rear 319 N Seventh

Bowling Alleys

McKenna Alleys, 105½ E Tuscarawas ave
The Norris Club, 314 N Second

Brewers Agent

Gregerson Nicholas, Fred Miller Brewing Co, 300 E Baird ave

SWEETEST SWEETS IN THE CITY ARE FOUND AT .'.
N. Y. Candy Kitchen

THE GLOCK-KORACH CO.

SPECIALTY STORE LATEST STYLES
LOWEST PRICES
82 S. Main Street.

1200

THE BURCH DIRECTORY CO'S

Brick Dealers

Barberton Artificial Stone Co, 108 E State
Barberton Coal Co, D W Irish mgr, 525 W Tuscarawas ave
Barberton Feed Store, 313 E Park ave
Grigsby C P & Bro, 322 and 324 N Eighth

Building and Loan Association (Branch)

Akron Building & Loan Assn, 216 N Second

Building Block Dealers

Grigsby C P & Bro, 322 and 324 N Eighth

Bus Line

Brotsman F H, 200 E Baird ave

Cameras and Supplies

Dales G S & Co, 105 E Tuscarawas ave

Canning Works

The Barberton Canning Co, east of city

Carpets and Draperies

Crisman Alex, 202 and 204 E Tuscarawas ave

Powers-Knowles Co, 100 E Tuscarawas ave

Carpet Weaver (Rag)

Moore J F, 207 High

Carriage Manufacturers

Barberton Carriage Co, cor Baird ave and Bolivar rd

Caterer

Jump C B, 203 E Tuscarawas ave

Cement Block Manufacturers

Barberton Artificial Stone Co, 108 E State

Nice, Razor Co, office 315 N Third

Chemical Manufacturers

Columbia Chemical Co, Wooster ave

China, Glass and Queensware

The Johnson Hardware Co, 434 and 436 N Second

Cigars and Tobacco

Dales G S & Co, 105 E Tuscarawas ave

Hoppe Bernard, 208 N Second

Humphrey Ira, 318 N Second

Kepler N E, 214 N Second

Werner W A, 312 N Second

Wild Bros, 422 N Second

Worthen & Son, 218 E Tuscarawas ave

Civil Engineer

Alcorn H W, 218 E Tuscarawas ave Worthen Block

Clothing

Geiger Herman, 915 Wooster ave

Helbling C J, 104 E Tuscarawas ave

BEST GOODS..LOWEST PRICES
EASIEST TERMS, AT

MAHAFFEY'S

166-168-170
S. MAIN STREET

PATENTS, WILCOX, PARSONS & BURCH

40-44 Central Savings & Trust Building

BARBERTON CITY DIRECTORY

1201

Herman Henry, 212 E Tuscarawas ave
Marko L P, 328 N Second
Richberger Morris, 200 E Tuscarawas ave
Weisberger & Feldman, 224 E Tuscarawas ave

Clothes Cleaners

Kennedy & Wile, 311 N Second
Paul James, 175 Melvin
Reeser C A, 400 N Second

Coal Dealers

Barberton Coal Co, D W Irish mgr, 525 W Tuscarawas ave
Etling Coal & Ice Co, 332 N Eighth
Paul & Henry, cor Bolivar rd and E Baird ave
People's Coal & Feed Co, e s High
Young Moritz, s s E State

Confectionery

Blackburn J C, 308 N Second
Coyne Anthony, 909 Wooster ave
George Albert, 218 N Second
Jump C B, 203 E Tuscarawas ave
Sly J V, 330 N Second
Witters David, 1103 Cornell

Constables

Barns F E, 222½ E Tuscarawas ave
Baughman W C, McKenna Block

Contractors and Builders

Baker Jonas, 102 W Creedmoor ave
Etling B O, 374 Melvin cor Hopocan ave
Kreighbaum H F, 108 E State
The Jackson Lumber Co, 172 Huston
Lutz C G, office and res 417 W Baird ave
Nice, Razor Co, office 315 N Third
Willems Fred, 430 First

Contractors (Paving and Sewer Work)

Paul & Henry, cor Bolivar rd and E Baird ave

Contractors (Railway)

The Paul & Henry Construction Co, cor Bolivar rd and E Baird

Contractors (Stone and Brick)

Fowler R H, 301 W Tuscarawas ave
Karshner G E, 119 W Lake ave
Paul & Henry, cor Bolivar rd and E Baird ave

Contractors (Teaming)

Barberton Coal Co, D W Irish mgr, 525 W Tuscarawas ave
Etling Coal & Ice Co, 332 N Eighth
Paul & Henry, cor Bolivar rd and E Baird ave

BUCKEYE SUPPLY HOUSE

WHISKY FLASKS OF
EVERY DESCRIPTION

OFFICE FURNITURE LARGE VARIETY SMALL PRICES B. L. DODGE

1202

THE BURCH DIRECTORY CO'S

Dentists

Chandler & Benner, 104 W Tuscarawas ave Tracy Block
Merz F H, Barberton Savings Bank Bldg
Moon O C, 217 E Tuscarawas ave
Wearstler H O, 222½ E Tuscarawas ave

Draymen

Ferguson & Ling, 600 Cornell cor Hopocan ave

Dressmakers

Baughman Mrs M C, 737 Cornell
Boden Maud, 346 N Second
O'Reer Mrs E A, 101 N Second

Druggists

Frase E B, 223 E Tuscarawas ave
Frase H B, 500 N Second
Stimson W J, 102 E Tuscarawas ave
Woolsey & Blaser, 102 W Tuscarawas ave

Dry Goods

Crisman Alex, 202 and 204 E Tuscarawas ave
Fobes F A, 119 E Tuscarawas ave
Pollock Mrs Clara, 1011 Wooster ave
Powers-Knowles Co, 100 E Tuscarawas ave
Sisler E B, 304 E Tuscarawas ave
Weisberger S Co, 220 and 222 E Tuscarawas ave

Electric Light Company

The Northern Ohio Traction and Light Co, 102 E Tuscarawas av

Electric Supplies

Schubert C H, 202 W Park ave

Express Companies

Adams Express Co, L W Ulman agent, 325½ N Second
Electric Package Co, C D Maynard agent, 213 N Second
United States Express Co, R H Tate agent, 305 N Second
Wells, Fargo & Co Express, 305 E Tuscarawas ave

Feed and Boarding Stables

Brotsman F H, 200 E Baird ave
Irish G W, 413 and 415 E Hopocan ave
Swinhart & Nixon, 319 E Paige ave

Fertilizers

Barberton Feed Store, 313 E Park ave
Grigsby C P & Bro, 322 and 324 N Eighth

Florists

Snyder & Young proprs Sunny Side Greenhouses, 197 High

Flouring Mill

Barberton Milling Co, 517 W Park ave

BURKHARDT'S BEER RECOMMENDED BY PHYSICIANS
BOTTLED at the BREWERY ONLY **259**
BOTH PHONES

HARPER DRUG CO. **Big Stores and Little Prices** 8 E. MARKET AND 59 S. HOWARD STS.

BARBERTON CITY DIRECTORY

1203

Flour and Feed

Ault A A, 1001 Wooster ave
Barberton Feed Store, 313 E Park ave
Dayton F J, 201 E Tuscarawas ave
Grigsby C P & Bro, 322 and 324 N Eighth
People's Coal & Feed Co, e s High

Foreign Money Exchange

Berleczy S J, 207 N Second

Foundry

Barberton Steel Foundry, n s of E State

Fruits, Nuts, Etc

George Albert, 218 N Second

Funeral Directors

Campfield W L, 106 W Tuscarawas ave
Weigand Conrad, 121 E Tuscarawas ave

Furnace Dealers

May & Fiebeger, 418 N Second

Furniture Dealers

Campfield W L, 106 W Tuscarawas ave
Weigand Conrad, 121 E Tuscarawas ave

Furniture Repairer

Keck Jasper, 305 E Lake ave

Gas Company

Mohican Oil & Gas Co, 103 E Tuscarawas ave

Gas Stoves and Fixtures

Barberton Plumbing Co, 418 N Second

Grocers

Ault A A, 1001 Wooster ave
Cox & Wild, 322 N Second
The Craig Grocery Co, 100 W Tuscarawas ave
Davis D P, 504 N Second
Dayton F J, 201 E Tuscarawas ave
Dutt F S & Co, 745 Cornell
Fink Bros, 165 High
Flickinger Bros, 221 E Tuscarawas ave
Kanavel L M, 611 Cornell
Kehrer Bros, 100 Range
Koons W W, 316 High
Linebaugh W H, Snyder ave
McBride & Sperra, 346 N Second
Macko George, 694 Newell
Messner R A, 807 N Fourth
Mong & Miller, 412 N Second

EVANS BLDG. & LOAN ASSN. MONEY LOANED ON REAL ESTATE 6% AND 7%

E. J. ALDERFER'S GOODS TALK FIRST—THEN THE PEOPLE 66 SOUTH MAIN STREET

1204

THE BURCH DIRECTORY CO'S

Quigley E J, 112 E Tuscarawas ave
Rottman E C, Lawndale
Smith L E, 1309 Wooster ave
Sproch William, 512 N Bolivar rd
The Star Grocery Co, Thompson & Lower proprs, 1021 Wooster
Stauffer G B, 608 Cornell
Ternasky Michael, Snyder ave
Wasson Richard, 406 W Paige ave, cor Seventh
Weil & Humbert, 310 N Second
Welker & Welker, 513 N Second
Whonsetler G W, 320 W Tuscarawas ave
Young Moritz, s s E State
Zachar Frank, 534 N Bolivar rd

Guns and Ammunition

Dales G S & Co 105 E Tuscarawas ave
Miller W F & Son, 208 E Tuscarawas ave
Worthen & Son, 218 E Tuscarawas ave

Gun and Locksmith

Clementz Frank, 303 N Second

Hardware

The Barberton Hardware Co, 108 W Tuscarawas ave
The Johnson Hardware Co, 434 and 436 N Second
Miller W F & Son, 208 E Tuscarawas ave

Harness Manufacturer

Geer J B, 329 N Second

Harness Dealer

Lessiter C W, 338 N Second

Hollow Block Manufacturers (Concrete)

Barberton Artificial Stone Co, 108 E State
Nice, Razor Co, office 315 N Third

Horseshoers

Barberton Carriage Co, cor Baird ave and Bolivar rd
Evans T D, 311 E Tuscarawas ave

Hotels

Barberton Inn, W S Walker mgr, W Tuscarawas ave
Hotel Moore, 200½ E Tuscarawas ave
National House, 325 E Tuscarawas ave

House Furnishing Goods

The Johnson Hardware Co, 434 and 436 N Second
Miller W F & Son, 208 E Tuscarawas ave

Ice Dealers

Etling Coal & Ice Co, 332 N Eighth

THE KIRK CO. .. 25 AND 27 .. **FOR STOVES**
SOUTH HOWARD ST.

AKRON CARRIAGE & IMPLEMENT CO. BUGGIES, ETC.

67-71 WEST MARKET STREET

BARBERTON CITY DIRECTORY

1205

Ice Cream Manufacturers

Blackburn J C, 308 N Second
George Albert, 218 N Second
Jump C B, 203 E Tuscarawas ave
Swigart L S, 101 E Hopocan ave

Insurance Agents

Davis A C, 222½ E Tuscarawas ave Sprinkle Block L
Greenbaum A S, 303 E Tuscarawas ave
The Hollinger Co, 209 N Second
Metropolitan Ins Co, McKenna Block L
Moore A A, 217 E Tuscarawas ave L
Morton & Decker, Barberton Savings Bank Bldg
Rider J W, 4 McKenna Block
Rodenbaugh J C, 104 W Tuscarawas ave
StJohn & Hunsberger, 216 N Second
Stuhldreher Bros, 302 E Tuscarawas ave ✓
Western & Southern Ins Co, 104 W Tuscarawas ave

Jewelers

Heiman A J, 209 E Tuscarawas ave
McCracker Philip, 207 E Tuscarawas ave
Welty J M, 344 N Second

Justices of the Peace

Hawkins R H, McKenna Block
Winter W H, Sprinkle Block, 222½ E Tuscarawas ave

Ladies Furnishings

Weible E H, 220 N Second

Laundries

Barberton Steam Laundry, 302 N Second
Magic City Steam Laundry, Ward Bros proprs, 318 W Tusc ave
Pearl Laundry, 345 N Second
Ward Bros, 318 W Tuscarawas ave
Charlie Lee, 110 N Second
Yee Lee, 215 N Second

Library

Barber Public Library, cor Tuscarawas ave and Fourth

Lime, Plaster and Cement

Barberton Feed Store, 313 E Park ave
Ething Coal & Ice Co, 332 N Eighth
Grigsby C P & Bro, 322 and 324 N Eighth

Livery Stables

Baysinger J W, 609 W Baird ave
Brotzman F H, 200 E Baird ave
Foust W D, 320 E Tuscarawas ave
Irish G W, 413 and 415 E Hopocan ave

Mutual Benefit Policies

CONTAIN SPECIAL FEATURES NOT COM-
BINED IN CONTRACTS
ISSUED BY ANY OTHER COMPANY

WE CAN PLEASE YOU IN RUGS AND CARPETS **B. L. DODGE**

1206

THE BURCH DIRECTORY CO'S

Loan Agents

Ackerman A B & Co, 222½ E Tuscarawas ave
The Hollinger Co, 209 N Second
Moore A A, 217 E Tuscarawas ave
Morton & Decker, Barberton Savings Bank Bldg
Reliable Loan & Investment Co, McKenna Block
Rider J W, 4 McKenna Block
St John & Hunsberger, 216 N Second
Stuhldreher Bros, 302 E Tuscarawas ave

Lumber Dealers

Cook G L, 140 W Creedmoor ave
The Jackson Lumber Co, office and yards 172 Huston
Stroh & Mills, 317-323 W Holmes ave
Whigam J E, 700 Cornell

Marble and Granite Dealers

Barberton Monumental Works, 419 N Second

Match Manufacturers

The Diamond Match Co, cor Second and Stirling ave

Meat Markets

Barto Frank, 516 N Bolivar rd
Baughman J C, 122 E Tuscarawas ave
Bucsko Joseph, 510 N Bolivar rd
Eby H E, 203 High
Grick Louis, 610 Cornell
Herman H Y, 903 Wooster ave
Lucas L M, 430 N Second
Snyder E C, 612 Cornell
Swigart S L, 210 N Second
Swinhart S N, 210 E Tuscarawas ave
Whitney Thomas, 813 N Fourth
Young George, 114 E Tuscarawas ave
Young Moritz, s s E State

Men's Furnishings (See also Clothing)

Green W C, 113 E Tuscarawas ave

Merchant Tailors

Riddell J A, 205 E Tuscarawas ave
Watson F J, 205 N Second

Milk Depot

Chisnell Jacob, 741 Cornell

Mill Supplies

The Barberton Hardware Co, 108 W Tuscarawas ave

Millinery

Fobes F A, 119 E Tuscarawas ave
Johns Mrs Anna E, 424 N Second

WOLFSPERGER

DOES REPAIRING OF ALL
KINDS
House Wiring a Specialty

54 EAST MARKET
PEOPLE'S PHONE 1017

Regel May, 111 E Tuscarawas ave
Thiel Clara M, 206 N Second

Moving Vans

Ferguson & Ling, 600 Cornell cor Hopocan ave
Paul & Henry, cor Bolivar rd and E Baird ave

Music Dealer

Boden J D, 324 N Second

Music Teacher

Hinderer Cordelia, 404 N Second

News Dealers

Barberton News Co, Worthen & Son proprs, 218 E Tusc ave
Kepler N E, 214 N Second

Newspapers (Weekly)

The Barberton Leader, E P Rowe editor, 425 N Second
The Barberton News, J R Davis editor, 507 N Bolivar rd

Notions and Novelty Goods

Briggs C A, 211 E Tuscarawas ave

Nurses

Berry Miss S F, 108 E Hopocan ave
Hoppe Elizabeth, 208 N Second

Paint Manufacturers

Carrara Paint Co, Bolivar rd

Paints, Oils, Varnish Etc (See also Hardware)

Mensch G W, 217 Rose

Painters and Paperhangers

Longenecker E S, Swigart cor Keller
Rippetoe George, 427 N Second

Phonographs

Boden J D, 324 N Second
Dales G S & Co, 105 E Tuscarawas ave

Photographers

Courson J L, 313 N Second
Edwards J W, 347 N Second
Frederick S S, 206 N Second

Physicians and Surgeons

Brown G A, 25-27 McKenna Block
Carr C B, 327 N Second
Cory Mrs Kate W, office and res 513 First
Davidson H S, Barberton Savings Bank Bldg
Gardner G E, 103 N Fourth
Lahmers Frederick, 100½ E Tuscarawas ave
Livermore F B, office and res 427 and 429 N Third
Mansfield W A, 222½ E Tuscarawas ave

DO NOT PASS 19 S. HOWARD **BEST ICE CREAM**
IF YOU WANT THE

THE GLOCK-KORACH CO.

AKRON'S ONLY EXCLUSIVE STORE
FOR LADIES
READY-TO-WEAR APPAREL

1208

THE BURCH DIRECTORY CO'S

Rodenbaugh & Rodenbaugh, 104 W Tuscarawas ave
Snyder H A, 223½ E Tuscarawas ave
Whipple C H, 500½ N Second

Piano Dealer

Boden J D, 324 N Second

Pictures and Picture Frames

Courson J L, 313 N Second

Pipe Fittings Manufacturers

Pittsburgh Valve & Fittings Co, Erie R R n end Newell

Planing Mills

Cook G L, 140 W Creedmoor ave

Stroh & Millis, 317-323 W Holmes ave

Plasterers

Baughman W P, 513 W Park ave

Johns B E, 424 N Second

Plumbers

The Barberton Hardware Co, 108 W Tuscarawas ave

Barberton Plumbing Co, 418 N Second

Ferguson & Yackee, 404 N Second

Potato Digger Manufacturers

Hist Mfg Co, 524 W Tuscarawas ave

Printers

The Barberton Leader, 425 N Second

The Barberton News, 507 Bolivar rd

Pumps and Supplies

Miller Roofing Co, 122 E Baird ave

Miller W F & Son, 208 E Tuscarawas ave

Railroads

The Akron & Barberton Belt Railroad Co, 323 N Bolivar rd

Baltimore & Ohio R R, B D Shafer agent, E Tuscarawas ave

Cleveland, Akron & Columbus Ry, B D Shafer agent, E Tuscarawas ave

Erie Railroad Co, C D Wilson agent, cor Fourth and Creedmoor

Northern Ohio Ry Co, 323 N Bolivar rd

Real Estate

Ackerman A B & Co, 222½ E Tuscarawas ave

Barberton Land & Improvement Co, 101 E Tuscarawas ave

The East Barberton Land Co, 101 E Tuscarawas ave

Ething B O, 374 Melvin cor Hopocan ave

Greenbaum A S, 303 E Tuscarawas ave

The Hollinger Co, 209 N Second

Lusk A G, 117½ E Tuscarawas ave

McNamara John, 104 W Tuscarawas ave

QUEENSWARE...SILVERWARE...TIN-
WARE AND OTHER WARES AT

MAHAFFEY'S

YOUR CREDIT
IS GOOD

PATENTS, WILCOX, PARSONS & BURCH

40-44 Central Savings & Trust Building

BARBERTON CITY DIRECTORY

1209

642
Mensch G W, 217 Rose
Meyers J H, 216 N Second
Moore A A, 217 E Tuscarawas ave
Morton & Decker, Barberton Savings Bank Bldg
Snyder J A, 197 High
St John & Hunsberger, 216 N Second
Stuhldreher Bros, 302 E Tuscarawas ave
Summit Real Estate Co, J H Meyers mgr, 216 N Second
White F M, 404 N Second

Repair Shops

Clementz Frank, 303 N Second

Restuarants

Bauslinger Mrs Emma, 211 N Second
Brooks R R, 219 E Tuscarawas ave
Etter W S, 116 E Tuscarawas ave
Stine N B, 300 N Second

Roofing and Spouting

Hickox W R, 501 N Second
Miller Roofing Co, 122 E Baird ave

Rubber Works

The Alden Rubber Co, near Erie Depot
The Pure Gum Specialty Co, near Erie Depot
The Summit Rubber, High st

Saloons

Barberton Inn, W Tuscarawas ave
Baysinger J W, 601 W Baird ave
Beserminksi Mike, 526 N Bolivar rd
Biggie M W, 326 N Second
Bilger C G, 214 E Tuscarawas ave
Bregantic Charles, 506 N Bolivar rd
Brown Richard, 304 N Second
Budic Mike, 331 N Second
Burke Patrick, 215 E Tuscarawas ave
Curren Edward, 325 E Tuscarawas ave
Dean J N, 300 E Baird ave
Dilsky A J, 247 Melvin
Emerman B J, 913 Wooster ave
Green Brothers, 827 Wooster ave
Haidin & Vuckovich, 606 Cornell
Henry W T, 120 E Tuscarawas ave
Hershey Fred, 823 N Fourth
Hillier W H, w s High
Hiser John, 234 Wolf
Holvey John, 108 N Second
Holvey W H, 110 E Tuscarawas ave

FROM A MUSTARD LADLE
TO A PUNCH BOWL

BUCKEYE SUPPLY HOUSE

RIGHT FURNITURE AT RIGHT ... PRICES B. L. DODGE

1210

THE BURCH DIRECTORY CO'S

Hublinger Matthias, 609 Cornell
Justin Frank, 436 N Bolivar rd
Lowe J D, 540 N Bolivar rd
Lowther Wm, 104 E Tuscarawas ave
McNab Mrs Laura, W Tuscarawas ave
Maumee M C, 212 N Second
Michnyak Daniel, 423 W Hopocan ave
O'Toole Tim, 301 E Tuscarawas ave
Pavlic Thomas, 119 Melvin
Perry H A, 223 N Second
Perry R J, 901 Wooster ave
Porter Harry, 809 Wooster ave
Rahotana Anthony, 698 Newell
Romestant Gustav, 927 Wooster ave
Sabo Stephen, 244 Wolf
Schirard Nicholas, 309 W Tuscarawas ave
Simon John, 230 Wolf
Smajic Charles, 616 Cornell
Smith & Zgorski, 316 N Second
Star Liquor Co, 508 N Bolivar rd
Stine N B, 300 N Second
Ternasky Michael, Snyder ave
Toker John, 307 E Tuscarawas ave
Tusyak George, 514 N Bolivar rd
Warlinski Albert, 205 Center
Williams Edward, 706 Newell
Zgeomer Joseph, 112 N Second

Sand Dealers

Barberton Coal Co, D W Irish mgr, 525 W Tuscarawas ave
National Sand Co, 302 E Tuscarawas ave

Second Hand Goods

Culbertson J W, 327½ N Second

Seeds

Barberton Feed Store, 313 E Park ave
Grigsby C P & Bro, 322 and 324 N Eighth

Sewer Pipe Manufacturers

American Sewer Pipe Co, 323 N Bolivar rd

Sewing Machines

Singer Sewing Machine Co, 324 N Second

Shoemakers

Duncan W H, 300 W Tuscarawas ave
Kime Amos, 106 N Second
Koehn Harry, 211 N Second

IF YOU USE BEER AT HOME WHY NOT GET THE BEST? **BURKHARDT'S** "SELECT EXPORT" BOTH PHONES 259

HARPER DRUG CO. Professional Prescriptionists 8 E. MARKET AND 59 S. HOWARD STS.

BARBERTON CITY DIRECTORY

1211

Piccerilla Tony, 325 N Second
Treap H T, 739 Cornell

Showcase Manufacturers

Clark Fixture & Showcase Co, 402 W Baird ave

Skating Rink (Roller)

The Barberton Amusement Co, 208 E Park ave

Slate Roofing

Miller Roofing Co, 122 E Baird ave

Sensinger Edwin, 220 N Ninth

Sporting Goods

Dales G S & Co, 105 E Tuscarawas ave

Kepler N E, 214 N Second

Worthen & Son, 218 E Tuscarawas ave

Steamship Agents

Berleczyk S J, 207 N Second

Stoves and Tinware

The Barberton Hardware Co, 108 W Tuscarawas ave

The Johnson Hardware Co, 434 and 436 N Second

Miller W F & Son, 208 E Tuscarawas ave

Strawboard Manufacturers

American Strawboard Co, 927 Cornell

Tailors

Kessler David, 122 E Tuscarawas ave

Krashocortz H M, 327 N Second

Krashovitz Joseph, 813 N Fifth

Moran W F, 405 N Second

Telegraph Companies

Postal Telegraph-Cable Co, W E Buckmaster mgr, 305 E Tus

Western Union Telegraph Co, B & O R R Station

Telephone Companies

Akron People's Telephone Co, T L Stevens local mgr, 501 N 2d

Central Union Telephone Co, 104 W Tuscarawas ave

Theater

Barberton Theater, Stuhldreher Bros proprs, 300-304 E Tusc ave

Tinners

Hickox W R, 501 N Second

Miller Roofing Co, 122 E Baird ave

Transfer Line

Ferguson & Ling, 600 Cornell cor Hopocan ave

Windolph John, 316 E Park ave

Upholsterers

Hites G L, 735 Cornell

WM. H. EVANS & SON INSURANCE AND LOANS
CORNER MILL AND HOWARD STS.

Valve Manufacturers

Pittsburgh Valve & Fittings Co, Erie R R end of Newell

Variety Stores

Mast J C, 340 N Second

Veterinary Surgeons

Chandler A E, 113 N Fourth

Miller D R, 209 E Baird ave

Springer S E, 200 E Baird ave

Wagon Manufacturers

Barberton Carriage Co, cor Baird ave and Bolivar rd

Wall Paper

Mensch G W, 217 Rose

Woolsey & Blaser, 102 W Tuscarawas ave

Well Driller

Barrickman C J, 127 Center

ASSOCIATION OF American Directory Publishers

W H LEE, President, New Haven

A G WRIGHT, 1st Vice-President, Milwaukee

A V WILLIAMS, 2d Vice-President, Cincinnati

W H BATES, Secretary, 89 Third Ave, New York City

J L HILL, Treasurer, Richmond

Objects of the Association are

First—The interchange of ideas, the improvement of directories, the exchange of experienced employes and the advancement of the directory business in general

Second—To provide protection to the public against fraudulent advertising schemes, which operate under the name of directories, and to drive unprincipled directory publishers out of the business

Third—To provide continuous, permanent and profitable employment to competent and industrious directory canvassers and compilers

Fourth—For the mutual protection and advancement of the established and prospective interests of members

LACE CURTAINS AND DRAPERIES THE KIRK CO.
FINEST IN CITY

THE BURCH DIRECTORY CO'S

Cuyahoga Falls Directory

1906

STREET DIRECTORY

ALLEN from Northampton ave south
BAILEY AVE from N Front west, 1st north of North
BIG FALLS ROAD from end of S Third westerly
BRICK from E Portage south, 1st east of Stone
BROAD (East) from the river east, 1st south of Portage
BROAD (West) from the river west, 1st south of Portage
CANAL from E Portage north, 1st east of river
CENTER from N Newberry east, 1st north of Grand
CHESTNUT from S Front west, 1st south of Sackett
COAL from E Portage south, 1st east of Brick
COOK from Tallmadge ave northeast to Coal
FALLS from S Front west, 1st south of Broad
FOURTH (North) from W Broad north, 1st west of Third
FOURTH (South) from W Broad south, 1st west of Third
FRONT (North) from W Broad north, 1st west of the river
FRONT (South) from W Broad south, 1st west of the river
GAYLORD ROAD from N Front east, near Bailey ave
GRAND from Canal east, 1st north of Portage
HARRISON from Northampton ave north
HIGH from E Portage south to Taylor, 1st west of Coal
HOLLOWAY COURT from N Front west, north of Broad
HOWE ROAD at south end of S Main
MAIN (North) from E Broad north, 1st east of River
MAIN (South) from E Broad south, 1st east of River
MYRTLE from N Newberry east, 1st south of School
NEWBERRY (North) from cor Broad and Tallmadge ave north
NEWBERRY (South) from cor Broad and Tallmadge ave south
NORTH from N Front west, 1st north of Wadsworth

**LIFE INSURANCE MUTUAL BENEFIT . . .
... DURANT**

WE CAN TAKE GOOD CARE OF YOU IN OFFICE B. L. DODGE
FURNITURE, AT RIGHT PRICES, TOO.

1214

THE BURCH DIRECTORY CO S

DAILY CAPACITY 200 Barrels

BOTH PHONES No. 14

WALSH MILLING COMPANY

C. M. WALSH, General Manager
Pearl Mills High Grade Blended or Straight Winter Wheat

FLOUR

Milled by Latest Improved Swing-Sifter Bolting System
Some of our Brands: Gilt Edge, Pearl, Oriental, Summit

GRAIN, MILL FEED, ETC

Both Phones 14

Office and Mills, Portage St., CUYAHOGA FALLS

WALSH MILLING CO.

C. M. WALSH, General Manager.

PLANING MILL AND LUMBER YARD

ALL KINDS OF ROUGH AND DRESSED LUMBER

Glazed Sash, Doors, Blinds, Frames, Mouldings, Interior Finish,
Turned Work, Lath and Shingles, Lime, Hair, Plaster, Cement and
Other Building Material. First-Class Mill Work a Specialty.

BOTH PHONES 14.

PORTAGE STREET, CUYAHOGA FALLS.

FALLS HOLLOW STAYBOLT CO.

C. M. WALSH, General Manager.

(ROLLING MILL)

MANUFACTURERS OF BOTH

HOLLOW AND SOLID STAYBOLT BARS

Made from the Best Double Refined Charcoal Iron or Steel, for use in
LOCOMOTIVE, MARINE and STATIONARY BOILERS

Both Phones 14. Office and Works, Portage St., Cuyahoga Falls.

THE WALSH PAPER COMPANY

CUYAHOGA FALLS, OHIO

MANUFACTURERS OF

STARCH

TOBACCO

MACARONI

PAPERS

POSTER

LINING

PATTERN

COVER AND COLORED SPECIALTIES

WOLFSPERGER WATCH THE SIGN | .: 54 EAST MARKET .:
"MORE WORK" | PEOPLE'S PHONE 1710

NORTHAMPTON AVE from end of W Portage northwest
OAKWOOD AVE from cor Fourth and Wetmore northwest
PAYNE AVE from N Front west, 1st north of Bailey ave
PINE from cor Newberry and Broad east
PORTAGE (East) from the river east, 1st north of Broad
PORTAGE (West) from the river west, 1st north of Broad
PROSPECT from River east, 1st south of Reed
REED from River east, 1st south of Broad
RESORT from Big Falls rd south
RIVER first east of and parallel with the river
RUSSELL AVE at north end of N Newberry
SACKETT from S Front west, 1st south of Falls
SCHOOL from N Newberry east, 1st south of Portage
SECOND (North) from W Broad north, 1st west of Front
SECOND (South) from W Broad south, 1st west of Front
SEVENTH from Sackett south, 2d west of Fourth
SILL from S Main east, 1st south of Prospect
SIXTH from Sackett south, 1st west of Fourth
STONE from north of Pine north, 1st east of Newberry
STOW from N Front west, 1st north of Portage
TALLMADGE AVE from cor Broad and Newberry, southeast
TAYLOR from River east to Tallmadge ave, 1st south of Sill
THIRD (North) from W Broad north, 1st west of Second
THIRD (South) from W Broad south, 1st west of Second
UNION from Prospect south, 1st east of Williams
WADSWORTH from N Front west, 1st north of Wetmore
WATER from Broad to Portage, 1st east of the River
WETMORE from N Front west, 1st north of Stow
WILLIAMS from Tallmadge ave south, 1st east of Newberry

CHURCHES

Church of Christ, N Second cor Stow, Rev W L Denslow pastor
First Congregational, W Broad, Rev A E Woodruff pastor
Methodist Episcopal, W Portage, Rev W J Wilson pastor
St John's Episcopal Church, W Portage cor Second
St Joseph's Roman Catholic, S Second, Rev J A Nolan pastor
Welsh Congregational, e end Tallmadge ave

N. Y. CANDY KITCHEN Fine Confectionery
19 SOUTH HOWARD STREET.

ALPHABETICAL LIST OF NAMES

A

Acle Martin, laborer, bds J Deldot
Acme Wire Co, W C Hall (Akron O) pres, S H Miller (Doylestown O) vice pres, F J Miller sec, L D Brown (Akron O) treas, Allen Seiberling (Ravenna O) asst treas, E A Henry gen mgr, Broad st
Adams Allen R [Anna V], clerk Falls R & M Co, res Allen
Adams Edward, res Big Falls rd
Adams Eliza, res N Front
Adams Mrs Etta (wid James), res C H Reid
Adams Express Co, office C A & C Depot
Adams Silas [Sadie J], chainmaker, res Stow
Adams Walter [Rose E], teamster, res Sackett
Adcock George [Caroline], rubberworker, res N Second
Adcock James E, student, res N Second
AKRON PEOPLE'S TELEPHONE CO, W H McCracken local mgr, Roethig Block, N Front
Albers Gertrude M, res Sackett
Albers Melkiah H [Laura B], laborer, res Sackett
Alcock George, rivet maker, bds S Baker
Alcox Pearl, opr A P Tel Co, bds James Kelley
Alcox Wm B [Ella C], rivet maker, res Stone
Alford John D [Alice A], teamster, res S Second
Allen A Harper [Emma B], patternmaker Broad, res Sackett
Allen Mrs Caroline M (wid Albert), res E A Prior
Allen Charles, paper maker, res 679 N Front
Allen Frank J [Hattie L], carpenter, res N Newberry
Allen George O [Sarah], carpenter, res 126 High
Allen Jackson C, res N Newberry
Allen Lottie L, res Seventh
Allen Mrs Lura C (wid Robert H), res 103 S Second
Allen Martha, res N Front
Allen Mrs Rose T (wid Thomas J), res Seventh
Allen Roy J [Margaret M], wks Rivet Works, res Falls cor 3d
Allen Wm A, blacksmith I N Reid, res Akron O
Allen Wm J [Mary], teamster, res N Front
Alspaugh Odo A [Leah], clerk, res 254 S Second
Appleby Charles J (W R Robe & Tanning Co), rms Mrs M M Baldwin
Arnold Wm A [Anna M], molder, res S Newberry
Ash William [Mary E], farmer, res Tallmadge ave

GET MARRIED YOUR CREDIT IS GOOD **MAHAFFEY'S**
AT

PATENTS, WILCOX, PARSONS & BURCH

40-44 Central Savings & Trust Building

CUYAHOGA FALLS DIRECTORY

1217

Ast Edward W, tinner, res Tallmadge ave
Ast Eugene F, student, res Tallmadge ave
Ast John G [Louise], wire drawer, res Tallmadge ave
Ast John G jr, rubberworker, res Tallmadge ave
Aukerman Edward J [Lena M], bricksetter, res S Main
Ault Deffred R [Bertha R], molder, res W Portage
Ault John R [Catherine], opr B & O, res Sackett
Authenrieth Charles A, stonecutter, res Stone
Authenrieth J Wm, rivet maker, res Stone
Authenrieth Julius G [Nora E], laborer, res Reed
Authenrieth Mrs Mary F (wid Charles L), res Stone

B

Babb Joseph, building mover, bds F J Smith
Babcock Mrs Lucy M (wid Dennison), res 134 N Fourth
Bachtel Ray A, box maker, res I F Lantzer
Bachtel William, res I F Lantzer
Baker Sylvester [Diantha], gardener, res N Fourth
Baldwin Edgar [Nellie], farmer, res N Front
Baldwin Fidelia, res N Front
Baldwin Mrs Mary M (wid Josiah M), res 530 N Front
Bales Frank S [Lillie], milk dealer, res 533 Northampton ave
Balmond Clarence W, student, res Wadsworth
Balmond John [Anna J], painter, res Wadsworth
Baltimore & Ohio Ry, C K Fowler agent, depot E Portage
Bamer Frank [Amelia], wks Wire Mill, res E Broad
Barber Myron H [Elizabeth], res N Third
Barker Fred, res N Front
Barker George E [Nora E], machinist, res S Second
Barker Harry, res N Front
Barker Samuel J [Grace M], meat cutter, res Chas Young
Barker & Son (W P and W H) blacksmiths, Broad
Barker Susan J, res N Front
Barker Wm H [Anna B] (Barker & Son), res e s N Second
Barker Wm P [Charlotte] (Barker & Son), res 535 N Front
Barnett Leslie E [Nellie], blacksmith, res Coal
Barton Amos J [Florence T], market gardener, res N Third
Barton Wade E, gardener, res N Third
Bass Ernest, res Gaylord's Grove
Bastian Bessie A, student, res N Third
Bastian Herbert W [Marie], machinist, res S Front cor Falls
Bastian Thomas L [Anna J], engineer, res N Third
Bates A R & Co (A R Bates, T J Quayle, M E Van Sickle),
lumber cor Front and Broad

EVERYTHING TO FURNISH A FIRST-CLASS BAR **BUCKEYE** SUPPLY HOUSE

LARGEST SELECTION OF OPEN STOCK DINNER WARE IN THE CITY B. L DODGE

1218

THE BURCH DIRECTORY CO'S

Bates Albert R [Jocinda M] (A R Bates & Co), res N Fourth
Bauman Edward H [Millie L] (Bauman & Orth), res N Third
BAUMAN & ORTH (E H Bauman, F W Orth), proprs Cuyahoga Falls Reporter, N Front
Beckley David E [Helen O], clerk, res N Front
Beckwith Charles E [Frances], res N Second
Bennage Mrs Amelia (wid Cleber), res 117 Sackett
Bennage Lottie, res 117 Sackett
Bennage Lulu, res 117 Sackett
Benway Paul, res Brick
Benway Stillman F [Ida M], wks Sanitarium, res Brick
Berk George, wks Wire Mill, rms P E Post
Berkheimer David [Barbara], barber 214 N Front, res 248 same
Bethel Arthur P, student, res N Third
Bethel Carl F, machinist, res N Third
Bethel Mrs Caroline C (wid Fred), res 309 N Front
Bethel Frank M [Frances P], coremaker, res N Third
Bettes Mrs Emily A (wid Matthew J), res N Second
Bettes Mary L, res Mrs E S Sherrer
Bey Peter, wks Silver Lake Park, res same
Bidwell Fred W [Mildred L], wks U S Tel Co, res Stow
Bien Elton W [Jennie], res S Main
Bierie Fred R [Dora], laborer, res 126 Sackett
Biles Mrs Della M, res 139 S Second
Biles Mabel M, res 139 S Second
Bill Albert H [Isabel F], physician N Front, res 332 S Second
Bill Kenneth, student, res 332 S Second
Billman Arthur A [Helen D], trav salesman, res Northampton av
Billman Mrs Emma T (wid Alexander G), res Northampton ave
Billow A Fern, res S Main
Billow George V [Mary M], contractor, res S Main
Billow Herbert, contractor, res S Main
Birgan Andrew G, wks Rivet Works, res Sixth
Birgan Charles A [Mary M], wire drawer, res Sixth
Bishop Charles E [Josephine H], res Harrison
Bitterman George [Louise], saloon N Front, res 301 same
Bitting Joseph, molder bds Hotel Upson
Bittman Harry E, chain maker, res N Front
Bittman Joseph E [Mollie W], chain maker, res N Front
Bittman Pearl B, res N Front
Blood Mrs Maria (wid Richard), res 238 S Fourth
Blood Mrs Sarah, res 134 N Fourth
Board of Education, City Bldg cor Front and Broad
Board of Public Affairs, office Water near C A & C Depot
Boder Fred [Bertha], laundry N Front, res same

BURKHARDT'S BEER LEADS THEM ALL. TRY A CASE. BOTH PHONES **259**

HARPER DRUG CO. PHOTOGRAPH SUPPLIES

8 E. MARKET AND 59 S. HOWARD STS.

CUYAHOGA FALLS DIRECTORY

1219

Bolch A K [Bessie M], clothing N Front, res 223 same
Bolch Fred, with A K Bolich, res 402 S Second
Bolch Harvey O, teacher, bds Mrs P E Boys
Bolch Joseph E [Louisa], watchman, res Williams
Bolch Louis W [Elizabeth], wks N O T & L Co, res 402 S 2d
Boltz Edna C, student, res 456 S Front
Boltz Leo D, student, res 456 S Front
Boltz Thos W [Rose V], coal Water st, res 456 S Front
Bonesteel Mrs Maud M, res 309 N Front
Booth Arthur, driver, res S Main
Booth Edwin [Mary A], pulley maker, res High
Booth Emory [Bridget], laborer, res S Main
Booth Harry E, pulley maker, res High
Booth Nina B, chief opr A P Tel Co, res S Main
Booth Pearl A, res High
Booth Russell [Ada B], molder, res S Newberry
Booth Wm A, pulley maker, res High
Bordenkircher Frank J, student, res 541 N Front
Bordenkircher Harry E, machinist, res 541 N Front
Bordenkircher Ida M, res 541 N Front
Bordenkircher John E [Mary A], machinist, res 541 N Front
Botham George E A [Louise], molder, res N Front
Botzum Mrs Nancy (wid George), res Miss C A Kyle
Bourman Allen J, wks Rivet Works, res N Second
Bourman Edward J, printer, res N Second
Bourman Laura M, res N Second
Bourman Mrs Mary I (wid Pembroke), res N Second
Bowen James, painter, res G O Allen
Bowers James T [Frieda A], gardener, res S Main
Bowman Harry E [Minerva B], motorman, res N Third
Boyd Asa A [Eliza], engineer, res Sackett
Boyd Mrs Eva R (wid Richard), res Wm Cook
Boyd Hugh [Mary A], wks Rivet Works, res Tallmadge ave
Boyd Matthew, wks Rivet Works, res R Underwood
Boyd Ross L, student, res S Newberry
Boyd Sarah M, res S Newberry
Boyd Wm S [Chloe A], motorman, res S Newberry
Boys Bon P, blacksmith I N Reid, res 519 N Second
Boys Mrs Phebe E (wid Lyman W), res 519 N Second
Brake James D [Almeda C], conductor St Ry res N Front
Brand Joseph [Mary B], baker N Front, res same
Brannan Nannie C, teacher, res S Front
Bratkowski Michael [Julia], wks Wire Mill, res Seventh
Brewster Burt [Nellie M], bowling and pool, N Front, res Allen
Brewster Edgar D [Margaret E], tinner, res 240 S Front

WM. H. EVANS & SON FIRE INSURANCE AND MORTGAGE
LOANS. COR. MILL AND HOWARD

HOME-MADE BREAD AND CAKES MADE TO ORDER. 66 SOUTH MAIN STREET :: E. J. ALDERFER

1220

THE BURCH DIRECTORY CO'S

Brewster Fanny V, res 240 S Front
Brewster Mrs Harriet, res F E Truax
Brewster Lillian E, res 240 S Front
Brewster Oscar [Anna], janitor, res H Douglass
Bridges Cora I, res Tallmadge ave
Bridges Mrs Jane C (wid John), res Tallmadge ave
Bridges Wm J, res Tallmadge ave
Brinkerhoff George F [Ann H], res M E Smith
Brock Clara A, res S Fourth
Brock Lou M, res S Fourth
Brodie Edward T, machinist, res S Main
Brodie Frank, machinist, res S Main
Brodie Gertrude L, res S Main
Brodie Grace J, student, res S Main
Brodie James A, electrician, res S Main
Brodie May A, res S Main
Brodie Peter H [Mary J], res S Main
Brodt Chester, clerk E A Creque, res 302 N Front
Brodt Mrs Elizabeth (wid William), res 302 N Front
Brouse Corvin J [Laura B], motorman, res N Front
Brown Bessie, wks Dr W A Searl
Brown Catherine G, bookkeeper, res 309 Stone
Brown Charles, res Walter Burton
Brown Charles L, student, res 309 Stone
Brown David [Mamie], machinist, res S Second
Brown Harold M, machinist, res S Second
Brown Helen M, res S Second
Brown Helen M, stenog Walsh Milling Co, res 309 Stone
Brown James, iron worker, res 309 Stone
Brown James [Catherine], res 309 Stone
BROWN JOSIAH [Lucy E], furniture dealer and funeral director 164 N Front, People's Phone 184, res N Second, People's Phone 154
Brown Marion E [Edith M], confectioner N Front, res Chestnut
Brown Mary E, res Chestnut
Brown May, bkpr Walsh Milling Co, res 309 Stone
Brown Roy, res S Second
Brown Mrs Sarah A (wid George A) res Chestnut
Brown Veronica M student, res 309 Stone
Bruner Mrs Etta, res C W Phillabaum
Brunt Wm H [Rachel], wks N O T Co, res N Front
Buchanan Charles [Maria], res Myrtle
Bucklin A Virginia, opr A P Tel Co, res W Broad
Bucklin Byron B [Nellie I], machinist, res W Broad
Bucklin Marion C, res W Broad

CHINA AND QUEENSWARE, THE KIRK CO.
25 & 27 S. HOWARD ST.

A KRON CARRIAGE & IMPLEMENT CO. ROBES AND BLANKETS
67-71 WEST MARKET ST. FOR

CUYAHOGA FALLS DIRECTORY

1221

Burger Clara V, res S Fourth
Burger Rudolph F [Mary], fireman, res S Fourth
Burger Selma M, asst cook Sanitarium, res S Fourth
Burdet Orra S [Sadie P], barber Hotel Upson, res N Newberry
Burdet Wm W [Mary], driver, res N Fourth
Burne Maud, nurse Sanitarium, res same
Burns David A [Eda M], molder, res 309 N Newberry
Burns Lorenzo D [Mary R], laborer, res 309 N Newberry
Burns Stella M, mgr Postal Tel Co, res T J Francisco
Burrell Anna M, res 204 S Fourth
Burrell Charles S, rivet maker, res 204 S Fourth
Burrell George E [Viola M], machinist, res S Third
Burrell James M [Anna E], painter, res 204 S Fourth
Burrell John H [Mattiel], machinist, res N Front
Burrughs Harvey A [Beatrice H], conductor St Ry, res Allen
Burst George, res N Front
Burst Hemon [Martha M], res N Front
Burst Myrtle, res N Front
Burst William [Mary E], res N Front
Burstrom Charles L [Ida], laborer, res Brick
Burstrom Charles R, laborer, res Brick
Burstrom Jennie G, res Brick
Burstrom Louis E, laborer, res Brick
Burt Harry E [Theresa], machinist, res 208 Stone
Burt Harry S [Mary], machinist, res S Third
Burt Marron L, student, res 208 Stone
Burt Mark V [Mary], res S Third
Burt Marquis W, milk dealer, res S Third
Burton Walter [Mary E], farmer, res S Fourth
Bussey Myrtle, nurse Sanitarium, res same
Byers Chas E [Rhoda M], horseshoer Broad, res 238 S Fourth

C

Callahan George C [Lulu B], shipping clerk, res N Third
Camp Mrs Della S (wid William), res Gaylord rd
Camp Guy S, painter, res Gaylord rd
Campbell Elmer C, wks Rivet Works, res C C Walker
Card Munn D [Mary L], foreman, res N Front
Card Olive I, stenographer, res N Front
Cardarella Pasquale A, farmer, res Miss M G Lodge
Cargould Ernest E [Jesse C], teamster, res Sackett
Cargould Francis C [Daisy M], coremaker, res N Fourth
Carson John R, farmer, res J W Walsh
Carlson Carl A [Emma], tailor, res E Portage

MUTUAL BENEFIT PHONE 568. **EVERETT BUILDING**
DURANT.

WE HAVE SPECIAL FACILITIES FOR REFINISH- ING AND RE-UPHOLSTERING. B. L. DODGE

1222

THE BURCH DIRECTORY CO'S

Carman Mrs Margaret, res M G Moore
Carneiga Robert, foreman, bds Mrs E Kearney
Carney Mrs Margaret (wid Arthur), res G H Kneifel
Carr Beatrice E, res 453 Northampton ave
Carr Edith L, res 453 Northampton ave
Carr Ethel M, res 453 Northampton ave
Carr Ezra A [Sophia], carpenter, res 453 Northampton ave
Carr Mabel G, res 453 Northampton ave
Carter Hamilton C [Frances B], tel opr, res Stow
Carter Hiram W [Orsie B], physician, 335 N Second, res same
Carter May E, teacher, res 335 N Second
Carver Carl L [Blane J], teamster, res S Newberry
Case Charles, painter, bds Hotel Upson
Cassidy Bert J [Anna], machinist, res 430 Stone
Casterton Addie, res 207 Brick
Casterton G William, laborer, res 207 Brick
Central Union Telephone Co, Apollo Block
Chamberlin Edward A [Elizabeth], janitor, res 145 N Third
Chambers Fred, wks Rivet Works, bds 126 Wadsworth
Chan Lum, laundryman, res N Front
Chapman Willard M [Mary E], wks Wire Mill, res Stow
Charleswood Mrs Mary (wid Xavier), res 151 Sackett
Chart Archibald A, draftsman, res Allen
Chart Flora I, res Allen
Chart Floyd E, insurance, res Allen
Chart William, res Allen
Chase Winfred O [Josephine A], wks N O T Co, res Center
Cheetham Ernest W [Florence B], patternmaker, res Wetmore
Cheetham George [Caroline], machinist, res Wetmore
Chestnut James [Sarah S], molder, res Big Falls rd
Chumleski Thomas, bds Wm Kaskoski
Chitty Jacob, rivet maker, res 312 S Front
Christ Elta M, res N Second
Christ Joseph [L Alfaretta], foreman N O T Co, res N Second
Christee Mrs Ella E, res S Third
Christee Ray R, driver, res S Third
Church Ila, wks F J Miller
Clack Mrs Esther A (wid Albert), res S Newberry
Clack George W, machinist, res S Newberry
Clapp Asahel, res S Second
Clapp Wm A [Elizabeth M], clerk, res S Second
Clark & Costley (W G Clark, C M Costley), plumbers N Front
Clark Frank D, wire drawer, res 356 S Second
Clark Gertrude H, res Big Falls rd
Clark Mrs Jennie, wks River Side Park Hotel

WOLFSPERGER

Combination Fixtures
WIRE FOR ME
And I will Wire for You

54 EAST MARKET
PEOPLE'S PHONE 1710

Clark John P [Marion], farmer, res Big Falls rd
Clark M Evelyn, res Big Falls rd
Clark Maria, res 129 N Third
Clark Myra H, res Big Falls rd
Clark Thomas S, res 356 S Second
Clark Wm G [Ida M] (Clark & Costley), res N Third
Clark Wm H, blacksmith, res 356 S Second
Clarkson Mrs Ella (wid William), res Thomas Patterson
Clayton Emma J, res 126 Stone
Clayton John [Mary J], wks Bates & Co, res 126 Stone
Clayton Lewis J, student, res 126 Stone
Cleveland, Akron & Columbus Ry, J M South agent, depot Water
Coates Edward [Mary], blacksmith 563 N Second, res same
Coates Edward M, machinist, res 563 N Second
Coe Frank H [Rose E], clerk, res 440 Northampton ave
Coe Jessie F, student, res 440 Northampton ave
Cole Albert, watchman, res Thos Jones
Cole Annetta, res C A Jones
Cole Antoinette, res T J Schnee
Conroy Charles F, student, res Taylor
Conroy Eugene [Mary E], wks Wire Mill, res Taylor
Cook Eva E, res Stone
Cook Frank E [May L], machinist, res 224 N Second
Cook Geo T [Etta H], shoes Apollo Block, res w s N Newberry
Cook James [Mary], laborer, res Stone
Cook John [Myrtle], molder, res 410 N Newberry
Cook John H, res S Third
Cook Lewis F, supt Light & Water Plant, res 224 N Second
Cook Mrs Lillie, res G W Paue
Cook Russell, wire drawer, res N Newberry
Cook W Roy [Cora], engineer Water Works, res N Second
Cook William, farmer, res Tallmadge ave
Cooke George G [Sarah A], supt, res N Newberry
Cooke Julia I, res N Newberry
Cooke Kate M, res N Second
Cooke Mrs Mary E (wid James H), res N Second
Cooke Rollin G [Eva], machinist, res 129 N Third
Cooper Mrs Ellen J (wid William), res W Portage
Costley Charles M [Frances A] (Clark & Costley), res S Second
Coupe Wm A [Bridget], machinist, res 325 S Second
Covet Frank, wire drawer, bds S Baker
Cowan Andrew [Susie E], fireman, res 307 N Newberry
Cowen John [Martha], carpenter, res N Second
Cowen Mabel B, res N Second
Cowen Vernia L, res N Second

PURE GOODS ARE ALWAYS THE BEST. N. Y. CANDY KITCHEN

THE GLOCK-KORACH CO. MILLINERY AND LADIES FURNISHINGS--82 S. MAIN ST.

1224

THE BURCH DIRECTORY CO'S

Cowen William, bds A Weyl
Cox A Milcent, res School
Cox Caroline M, res School
Cox Carroll D, student, res School
Cox Chester F, res School
Cox James [Amelia S], res School
Cox Wm J [Fannie M], farmer, res School
COZAD DR H IRVING [Celia A] (Fair Oaks Villa), res N Newberry
Craig Frank S [Cora M], St Commissioner, res Sackett
Crane Kathryn, stenog Sanitarium, res same
Crane Lockwood I, foreman Falls R & M Co, bds T S Heath
Crawford James [Ann], res S Newberry
Crawford Matthew [Ellen K], nurseryman, res Sackett
Crawford Norman L, nurseryman, res Sackett
Crawford Robert May], machinist, res 305 W Broad
Crawford Wm J [Bertha], coremaker, res N Newberry
Creger Frank [Olive], wks Rivet Works, res Sackett
Creque Andrew [Elizabeth], bricklayer, 302 N Front
Creque Anna B, res 302 N Front
Creque Edward A, drugs 174 N Front, res 302 same
Creque Frank J [Lovina M], patternmaker, res 225 N Second
Crock Mrs Catherine (wid Wm H), res 410 School
Cross Earl L, res S Main
Cross John R [Anna M], molder, res S Main
Crowl John, bds Hotel Warren
Croy Bert E [May F], wks Rivet Works, res Falls
Croy Ethel F, res end S Fourth
Croy Sylvester [Anna], wire drawer, res end S Fourth
Crumb Clarence D [Ella H], with Falls R & M Co, res N Second
Crumb Metta V, res N Second
Culver Charles H [Blanche], machinist, res Sackett
Culver Chester A, res 214 Sackett
Culver Clara A, res 214 Sackett
Culver George E, wire drawer, res 214 Sackett
Culver Hugh M [Della], wks Rivet Works, res 214 Sackett
Cunningham Ellen, res N Newberry
Cunningham George M [Ellen], fireman, res N Newberry
Cunningham James [Jane], wks Rivet Wks, res N Newberry
Cunningham Laura M, res N Newberry
Cunningham Lillie L, res N Newberry
Cunningham Margaret E, stenog F Lumber Co, res N Newberry
Cunningham Martha E, res N Newberry
Cunningham Wm A, wks Rivet Works, res N Newberry
Curley James, foreman Falls R & M Co, res C E Harrington

A RELIABLE INSTALLMENT HOUSE > MAHAFFEY'S

PATENTS, WILCOX, PARSONS & BURCH

40-44 Central Savings & Trust Building

CUYAHOGA FALLS DIRECTORY

1225

Cutler Kate, res nr Silver Lake
Cutler Rachel M, res nr Silver Lake
CUYAHOGA FALLS SAVINGS BANK e side N Front

C. M. WALSH, Pres. W. R. LODGE, Vice-Pres. E. A. PRIOR, Sec.
EDWIN SEEDHOUSE, Vice-Pres. FRANK T. MOLONEY, Treas and Cashier.

CUYAHOGA FALLS SAVINGS BANK

AUTHORIZED CAPITAL, \$50,000.00
ORGANIZED SEPTEMBER 2nd, 1904

WE PAY 4 PER CENT. INTEREST ON DEPOSITS

The Security of the Bank is the Character of the Men who Direct It..

DIRECTORS:

C. M. WALSH
EMORY A. PRIOR
ORLANDO WILCOX

EDWIN SEEDHOUSE
DR. W. A. SEARL
HENRY THOMAS

W. R. LODGE
L. W. LOOMIS
C. T. GRANT

D

Dailey Albert [Rose], drayman, res S Newberry
Dailey Edward, laborer, res S Newberry
Dailey Wm H, photographer, res S Second
Daley Emmet T, res N Front
Daley Maurice, saloon N Front, res same
Daniels Henry, laborer, res Reed
Daniels Mrs Mary (wid William), res Reed
Daniels Rachel, res Reed
Darrow Bert A [Maud A], wire drawer, res 127 S Fourth
Davis Charles A, Mayor, grocer Loomis Bldg, res 433 N 4th
Davis Edwin J [Iva B], rubberworker, res S Front
Davis Frank [Loie M], rubberworker, res N Front
Davis Frank A, student, res N Fourth
Davis George C [Lihan], res 147 S Second
Davis George M [Sarah J], res N Fourth
Davis Harry A [Irene S], draftsman, res 312 S Front
Davis John [Frances], molder, res N Third
Davis Lisle L, student, res N Fourth
Davis Mrs Mary A (wid John P), res Wm A Clapp
Davis William [Eva E], machinist, res S Second
Dean Mabel M, res Mrs E M Goble
Deeds R & Son (Reed and W C), contractors N Front
Deeds Reed [Eliza E] (R Deeds & Son), res N Front

BOTH PHONES **477** We can Please You in Bar and Hotel Supplies **BUCKEYE** SUPPLY HOUSE F. W. FUCHS, PROP.

EVERYTHING FOR THE BABY—GO-CARTS, CRIBS, HIGH CHAIRS, ETC. || **B. L. DODGE**
24 & 26 S. Howard St.

1226

THE BURCH DIRECTORY CO'S

Deeds W Clyde (Dean Spray) (R Deeds & Son), res N Front
Deeley Bridget, res Center
Deeley Mary, res Center
Deldot Emmet, laborer, res River
Deldot Jacob [Anna], foundryman, res River
DeLong Edgar W [Cora M], carpenter, res N Thurd
Dempsey Joseph T [Elizabeth M], motorman, res S Second
Denslow Rev Wm L [Carolyn], pastor Church of Christ, res
Wetmore
Detting Mrs Catherine (wid Peter), res S Newberry
Detting Edward, waiter, res S Newberry
Dewey Charles C [Agnes], molder, res Coal
Dewey Frank, chain maker, res Coal
Diemer Wm C [E May], salesman, res N Second
Dingle Mrs Nelie M, res A F Walker
Don Edward B [Lovina E], carpenter, res N Thurd
Donaldson Jacob W [Mary A], farmer, res S Main
Donnelly George W [Eva E], farmer, res S Main
Donnelly Henry J [Julia M], carpenter, res S Main
Doran William, machinist, bds Mrs S J Stevens
Doubleday George H [Ella W], contractor, res S Second
Doubleday Harold H, painter, res S Second
Douds May A, res N Front
Douds Randall [Julia M], saloon N Front res same
Douglas Mrs Henrietta (wid William), res N Second
Douglass Harry [Emily E], steamfitter, res N Front
Dow Mrs Alice B (wid George L), res 332 S Second
Dow Mrs Mary (wid Charles), res Miss F M James
Doyle Mrs Bridget (wid Morton), res S Newberry
Doyle George H [Helen], machinist, res S Newberry
Drake Grant [Grace O], motorman, rms 230 Stow
Drouhard Edith, wks Wooster Cigar Co, rms N Front
Drouhard Jennie, wks Wooster Cigar Co, rms N Front
Duerr Mrs Christina M, saloon E Portage, res same
Duerr Daniel, gardener, res J E Bittman
Duff John, teamster, bds T A Steele
Duffy Mrs Achsa E (wid Augustus), res N Thurd
Duffy Charles A [Mattie M], barber, res A B Snyder
Duffy Conrad [Catherine], res N Newberry
Duffy Mrs Estella J, res Water
Duffy Fred [Estella], printer, res 151 N Fourth
Duffy Ina I, res N Thurd
Duffy Isaac S, job printer cor Portage and Front, res 151 N 4th
Duffy Mrs Mary (wid James), res 151 N Fourth
Duffy Mrs Mary L (wid Lawrence), res 430 Stone

ASK FOR **BURKHARDT'S BEER** ITS THE BEST . . . BOTH PHONES **259**

ASK YOUR PHYSICIAN ABOUT THE HARPER DRUG CO.

CUYAHOGA FALLS DIRECTORY

1227

Duncan Edgar D [Elizabeth], bookkeeper, res end W Broad
Duncan George S, res end W Broad
Dunlap Wm S [Ogretta E], wks Rivet Works, res N Third
Dunn George H [Helen B], paying teller, res 222 W Broad
Durbin Ezekiel W [Theresa R], constable, res Wadsworth
Dyer Chloe M, res S Main
Dyer Fred A, policeman, res S Main

E

Edefeldt Alvin, laborer, res Sixth
Edefeldt John W [Christine], laborer, res Sixth
Edefeldt Paulina, res Sixth
Edefeldt Warner, laborer, res Sixth
Edwards Albert [Belle], driver, res 134 S Fourth
Edwards John J [Grace M], teamster, res S Second
Emery Charles E, rubberworker, res R A Taylor
Engler Emma A, res S Second
Engler Louis [Theresa], wire drawer, res S Second
Ettling Della, dressmaker, res H E Willems
Evans Archie, conductor St Ry, bds River Side Park Hotel
Evans Miles R [Elizabeth], watchman, res S Front
Evans Philips [Mary M], conductor St Ry, res Bailey ave

F

FAIR OAKS VILLA (Dr W A Searl, Dr H I Cozad), family home for mental and nervous diseases, Newberry st e end Broad, both Phones 22
FALLS HOLLOW STAYBOLT CO (C M Walsh), mfrs hollow and solid staybolt bars, office and works Portage st, both Phones 14 (See index to ads)
FALLS LUMBER CO THE, cor Broad and Water

THE FALLS LUMBER CO.

G. R. JAMES, Sec. and Treas.

LUMBER YARD and PLANING MILL

BUILDERS' SUPPLIES, LIME, CEMENT, ETC.
Hard and Soft Coal, Feed, Baled Hay and Straw.
Plans and Estimates Made for Buildings.

Office and Works, Cor. Broad and Water Sts.

BOTH PHONES, 44

DIME SAVINGS BANK COR. MILL AND HOWARD. INTEREST PAID ON SAVINGS AND TIME DEPOSITS.

E. J. ALDERFER'S

HOME MADE CHOCOLATES, BON-BONS AND CREAM
CARAMELS ARE ALWAYS THE BEST
66 SOUTH MAIN STREET O BOTH PHONES 260

1228

THE BURCH DIRECTORY CO'S

FALLS RIVET AND MACHINE CO The, Edwin Seedhouse pres, C H Wells treas, mfrs power transmitting machinery, rivets and bolts for small machinery etc, office and works cor Portage and the R R, Bell Phone (Long Distance) 135, People's Phone 21 (See card front fly leaf)

Falls Savings & Loan Assn, L W Loomis pres, E A Prior sec, Dr W A Searl treas, C T Grant atty, Savings Bank Bldg

Faulkner Charles E [Mary], rivet maker, res s end High

Faulkner Theresa, res s end High

Faust John I, wks Rivet Works, res S Second

Faust Wellington R [Matilda], wks N O T & L Co, res S Second

Faze Charles N [Emma E], barber, res N Front

FELMLY D F [Emily], attorney at law, office 308 Hamilton Bldg, Akron O, res Front cor Sackett

Felmly Mrs Lottie E (wid Miles), res V F Wagner

Fenton Mrs Agnes, res J W Peebles

Fenton Della H, res S Second

Fenton Luther C, res S Second

Ferguson Charles T [Daisy], saloon S Main, res same

Feucht Christ [Emily A], saloon N Front, res 139 Sackett

Field Olive, matron Sanitarium, res same

Fisher Catherine, nurse, res Coal

Fisher Cornelius, res Northampton ave

Fisher James A [Augusta], straw dealer, res N Fourth

Fisher John H [Jennie], blacksmith, res Coal

Fisher Myrtle I, res Northampton ave

Fitzgerald James, wks Rivet Works, res 123 N Newberry

Fitzgerald Maud B, res 123 N Newberry

Fitzgerald Thomas, wks Rivet Works, res 123 N Newberry

Fitzpatrick Thomas [Grace B], molder, res S Second

Flaherty Andrew J [Catherine], wire drawer, res 356 S Second

Flaherty Josephine C, res 356 S Second

Flaherty Mary A, res 356 S Second

Folsom Mrs Sabra C (wid Orange F), res N Second

Fosdick Frances, res Resort

Fosdick Mrs Mary (wid David), res Resort

Fowler Clyde K [Elizabeth R], agent B & O R R, res School

FOX FRANK E [Rose], Justice of the Peace, notary public, collections, loans and general insurance, office Roethig Block, People's Phone 252, res 571 School, People's Phone 239-2

Fox George R [Ada M], wks Rivet Works, res Seventh

Francisco F Clifton [Della L], machinist, res N Third

Francisco Thos J [Lottie D], cigar mfr N Front, res w s N 3d

Freeman Bertha A, teacher, res 529 N Second

Freeman Jessie D, teacher, res 529 N Second

THE KIRK KO.-KASH OR KREDIT-25 AND 27
S. HOWARD ST.

SLEIGHS AND CUTTERS • A KRON CARRIAGE & IMPLEMENT CO. 67-71 WEST MARKET STREET

CUYAHOGA FALLS DIRECTORY

1229

Freeman Ledru R [Elizabeth R], news dealer N Front, res 529
N Second
Freeman Walter B [Florence L], machinist, res N Third
Fretz Darwin W [Minnie I], brickmason, res N Second
Fretz Samuel K [Mary], gardener, res Sackett
Fryberger Frank J [Effie R], molder, res High
Fuller Charles A, res Northampton ave
Fuller Harry T, res Northampton ave
Fuller Margaret E, stenographer, res Northampton ave
Fuller Wm D [Gertrude H], res Northampton ave

G

Gaffney Daniel P, contractor, res E T Murphy
Gaffney Mrs Jane, res E T Murphy
Galdias Joseph, wks Wire Mill, bds J Lowinsky
Galloway Norman B [Oella W], machinist, res 255 S Second
Gartley Alexander [Belle], laborer, res Center
Gartley George, molder, res Center
Gartley James, laborer, bds Mrs M Vance
Gartley James [Isabel], wks Rivet Works, res N Front
Gartley James E [Mary E], barber N Front, res N Newberry
Gartley John, gardener, res Center
Gartley Lihan, res 560 N Front
Gartley Margaret, res 560 N Front
Gartley Mary J, res Center
Gartley Maud E, res N Front
Gartley Samuel [Esther], tinner, res 560 N Front
Gasser Albertina, res S Newberry
Gasser John [Theresa], res S Newberry
Gasser John jr [Sarah], brickmason, res S Newberry
Gasser Joseph [Margaret], bricklayer, res S Main
Gasser Josephine M, res S Main
Gaylord Fannie A, res High
Gaylord John A [Sarah M], carpenter, res High
Gaylord Norman J [Florence F], farmer, res Gaylord rd
Gaylord Ralph R, rivet maker, res High
Gaylord Samuel M [Effie M], rivet maker, res 387 Sackett
Gaylord Willis W [Clara], propr Gaylord's Grove, res same
Gebauer Mrs Lena, res A B Inskeep
Geistweit Heron [Millie], res N Newberry
George Evan T [Laura N], ironworker, res N Front
Germain John C, student, res Brick
Germain Rolland, watchman, res Brick
Germain Weltha M, res Brick

MUTUAL BENEFIT SELLS ENDOWMENT POLICIES AT LIFE
RATES. SEE DURANT

BEST LINE OF SECTIONAL BOOK-CASES **B. L. DODGE**
... ON THE MARKET ... 24 AND 26 S. HOWARD ST.

1230

THE BURCH DIRECTORY CO'S

Gerrell Melvin, wks Wooster Cigar Co, bds 513 N Second
Gettys Mrs Catherine (wid John), res N Second
Gettys Homer, student, res N Second
Gill Charles [Nora], wks Walsh M Co, res S Front
Gilley James J [Lucy P], dispatcher N O T Co, res N Third
Gleason William, molder, bds Hotel Upson
Glenn Hugh, butcher, bds S Baker
Goble Mrs Ellen M (wid Almon), res Stow
Golden Aaron W, laborer, res J A Mack
Golden Archibald C, laborer, res J A Mack
Golden George, wks Rivet Works, res High
Golden Thomas W [Sarah], laborer, res High
Goldwood George L, student, res Mrs E A Shanabrook
Goldwood George L, student, res High
GOLDWOOD IRA B [Catherine M], City Marshal, office City
Bldg cor Front and Broad, both Phones 4, res High, People's
Phone 73
Gowans Andrew W [Elsie M], machinist, res F P Schaffer
Graber Jacob [Zelma], wire drawer, bds 312 S Front
Graham Ada, wks Thos O'Neil
Graham Belle, wks Wooster Cigar Co
Graham Elizabeth, res G T Cook
Graham Henry B [Lottie L], res N Front
Graham Henry B jr, clerk B & O, res N Front
Graham John W, clerk, res 243 N Fourth
Graham Lucy, res G T Cook
Graham Mrs Mary (wid Maxwell), res 243 N Fourth
Graham Mary L, res 243 N Fourth
Graham Michael [Ellen], laborer, res Center
Graham Mortimer, wks I N Reid, res Munroe Falls rd
Grandy Helen, res C A Davis
Grant Chas T [Eleanor], attorney, res nr the Gorge
Grant Dorothy, res Big Falls rd
Grant Henry C [Sarah M], farmer, res Big Falls rd
Gravatt Charles O [Mary A], laborer, res Cook
Gravatt Frank L, laborer, res Cook
Gravatt Jennie I, opr A P Tel Co, res Cook
Gravatt Joseph A, lineman, res Cook
Gravatt Nellie I, res Cook
Greegor Ellen F, res N Front
Greegor Mrs Fannie I (wid Isaiah), res N Front
Greegor Roy D, res N Front
Green James [Lyda], res Big Falls rd
Greenwood Amelia M, res S Third
Greenwood James E, res S Third

WHEN YOU THINK OF BUILDING || **.. WOLFSPERGER ..**
THINK OF WIRING, AND CALL 54 EAST MARKET. PEOPLE'S PHONE 1710

Greenwood John [Elizabeth M], wire drawer, res S Third
Greenwood Sidney G, laborer, res S Third
Greenwood Thomas I, chain maker, res S Third
Greenwood Wm J, wire drawer, res S Third
Grell Christ W, machinist, res S Front
Grell Frank, stonemason, res S Front
Grell Gertrude, res S Front
Grell Hans C [Frederica], stonemason, res S Front
Grell John C, stonemason, res S Front
Grell Mary I, res S Front
Griswold Ella M, res Wetmore
Griswold Willard M [Susan L], watchman, res Wetmore

H

Haas Ella, nurse 211 W Broad
Hachtel Edward G, teacher, res N Third
Hachtel Fred W, student, res N Third
Hachtel John M [Clara M], butcher, res N Third
Hachtel Robert J, clerk B & O, res N Third
Hageman Wm D [Rose M], butcher, res N Second
Haines Mrs Elizabeth (wid Samuel), res Wadsworth
Haines Glenn H, tel operator, res Wadsworth
Haines Ivan L, machinist, res Wadsworth
Haines J Wm [Minnie], clerk, res N Front
Haines Mollie, milliner, res Wadsworth
Hainsworth Mrs Fannie B (wid William), res Falls
Hainsworth Rosanna M, res Falls
Hainsworth Sarah E, res Falls
Haire Joseph [Eliza], laborer, res S Front
Haire Lihan E, res S Front
Hale Bertha W, student, res 519 N Front
Hale Fred R [Rose P], trav salesman, res 519 N Front
Hale Lawrence N, student, res 519 N Front
Hale R Hazel, res 519 N Front
Hale Ralph P, student, res 519 N Front
Haley Chas H [Minnie A], shipper W-S-M Co, res Wetmore
Haley Mrs Esther (wid David R), res Wetmore
Hall Mrs Catherine (wid Curtis A), res 321 E Portage
Hall Fred C [Helen B], supt A P Tel Co, res 321 E Portage
Hall Laura M, res 321 E Portage
Hallioren Cornelius, wks Rivet Works, res G M Cunningham
Hamilton Mrs Sarah J, housekeeper, A I Lewis
Hammontree Wesley [Mary A], engineer, res S Newberry
Hanlin Jonas [Harriet E], veterinary sur, res 136 N Newberry

TRY OUR ICE CREAM SODA. N. Y. CANDY KITCHEN
19 S. HOWARD ST.

THE GLOCK-KORACH CO. EVERYTHING IN WOMENS AND CHILDRENS WEAR except SHOES

1232

THE BURCH DIRECTORY CO'S

Hanlin Joseph E [Grace I], molder, res S Fourth
Hanlin Sara Y, res 136 N Newberry
Hansparker John [Emily J], porter, res 325 S Front
Harkins Bessie, res S Newberry
Harkins James C [Cassie G], coremaker, res N Front
Harkins Mabel, res S Newberry
Harkins William [Sarah], laborer, res S Newberry
Harrington Charles E [Mary B], carpenter, res N Second
Harrington Myron E, meats N Front
Harrington Thalia, nurse, res H Sidnell
Harrington Wilford J [Elizabeth E], con St Ry, res N Front
Harris Jefferson [Amelia], porter Hotel Warren, res same
Harris William, machinist, res E Portage
Harrison Carrie E, teacher, res Northampton ave
Harrison Geary S [Harrie], farmer, res Sackett
Harrison Miss H A, res Northampton ave
Harrison Harry, res Sackett
Harrison John B [A Louise], res Northampton ave
Harrison N Hazel, teacher, res Northampton ave
Hart Mrs Anna H (wid George W), res W Broad
Hart Emma F, res W Broad
Hart John B [Frances], milk dealer, res Harrison
Hart Mrs Mary A (wid John), res W H Hickin
Harter Ervin [Estella M], laborer, res N Front
Hartzel Nelson H [Pearl], wks Rivet Works, res 241 S Fourth
Hatfield Arthur E [Josephine A], machinist, res Stone
Hatfield John S [Electa S], sexton, res 223 Stone
Hathway Curtis W [Alvis L], teamster, res W Broad
Hawkins Mrs Addie, res E R Williston
Hawkins Alfred, plasterer, res High
Hawkins Samuel [Nellie], plasterer, res High
Hawkins Wm S [Mary L], bricklayer, res Myrtle
Hawn Charles D [Alice A], machinist, res 423 N Front
Hayden Rollin C [Ada D], molder, res Wetmore
Hayes Mrs Adaline T (wid Harmon E), res N Third
Haynes Beulah M, res N Second
Haynes Floris B, opr A P Tel Co, res N Second
Haynes Mrs L Viola, res N Second
Haynes Mrs Martha J (wid John N), res E Broad
Haynes Scott H, tinner, res N Second
Hays Wilford, conductor St Ry, rms F T Potts
Heath Arthur T [Helen M], trav salesman, res N Third
Heath F S & Co (T F Heath) druggists, 170 N Front
Heath Frank T [Elinor B], druggist, res 121 N Second
Heath Harold T, student, res 121 N Second

FURNITURE..CARPETS..STOVES
YOUR CREDIT IS GOOD

MAHAFFEY'S

166-168-170
SOUTH MAIN ST.

PATENTS, WILCOX, PARSONS & BURCH

40-44 Central Savings & Trust Building

CUYAHOGA FALLS DIRECTORY

1233

Heath Jennie L, stenographer, res N Second
Heath T F [Emma] (F S Heath & Co), physician, res 426 Northampton ave
Heath Theodore S [Jennie G], machinist, res N Second
Heathcock Richard D, plasterer, res N Newberry
Hedden Ralph C [Fannie M], rubberworker, res Bailey ave
Heinig Wm A, tel opr C A & C, rms W F Higgins
Helm Charles A [Berdine M], teacher, res Brick
Helwig Frank A [Rachel E], foreman, res Big Falls rd
Henninger Harry, molder, bds Mrs E Kearney
Henry Edward A, gen mgr Acme Wire Co, res Fostoria O
Herdman George [Julia E], machinist, res N Third
Herdman Jessie, res N Third
Herdman William [Elizabeth], laborer, res N Third
Herdman Wm W, machinist, res N Third
Herrick C Leroy [Nellie O], woodworker, res Wadsworth
Herrick Carlton C, res Wadsworth
Herrick Charles A [Grace P], conductor St Ry, res Allen
Herrick Harley L, wks Wire Mill, res Wadsworth
Hertzler Solomon S [Eva], conductor St Ry, res N Third
Heuser Louis [Margaret], wire drawer, res Sackett
Hickin Wilford H [Julia A], clerk, res Stow
Hier George [Anna M], res 321 Prospect
Hier Hazel, res Tallmadge ave
Hier John, molder, res Tallmadge ave
Hier John [Mary A], wks Wire Mill, res S Newberry
Hier Mrs Mary A (wid John), res Tallmadge ave
Hiers David, bartender, bds C J Shoaf
Higgins Roy S, res E Broad
Higgins Wm F [Callie V], wire worker, res E Broad
Higgs Arthur [Lydia], bkpr Falls R & M Co, res 211 W Portage
Higgs Mabel M, res 211 W Portage
Hill John S [Elizabeth], painter, res Tallmadge ave
Hill U George, plasterer, res Tallmadge ave
Hinde George E [Mary], rural carrier, res S Third
Hinde Louise A, res S Third
Hindeman John [Fannie], papermaker, res Water
Hinman Harry A [Adella], wks Rivet Works, res S Third
Hirsh Adolph, clothing N Front, res Akron O
Hitchcock Walter L, milk dealer, res 453 Northampton ave
Hitesman Jesse [Gertrude], clerk, res S Front
Hoag Forest W [Carrie L], wagonmaker, res S Third
Hobson James H [Lulu O], electrician, res nr Silver Lake
Hoch Mrs Dora (wid George), res Edgar Baldwin
Hoffmann John E [Laura], molder, res S Front

BUCKEYE SUPPLY HOUSE
66 NORTH HOWARD ST. **COMPLETE LINE** OF BAR AND HOTEL
GLASSWARE

LARGEST STOCK OF FURNITURE IN THE CITY ~ AT LOWEST PRICES. ~ B. L. DODGE

1234

THE BURCH DIRECTORY CO'S

Hoiles Roland L [Bertha M], dentist Hale Block, res same
Holbrook Wm O [Addie E], molder, res Prospect
Hollingsworth Mrs Harriet F, res N Fourth
Hollingsworth Mrs Nancy (wid Isaac), res N Fourth
Hollingsworth William, plasterer, res N Fourth
Holloway Mrs Anna C (wid Josephus F), res N Front
Holloway Mrs Cecilia W (wid Joseph T), res N Second
Holloway Florence L, res N Front
Holloway Wilbur F [Lucy A], res Holloway court
Holvey Elizabeth, res Tallmadge ave
Holvey Frank, foundryman, res Tallmadge ave
Holvey Mrs Jennie, res S Main
Holvey Laura, res Tallmadge ave
Holvey Wm M [Harriet], rivetmaker, res Tallmadge'ave
Hoops Charles M [Laura B], foreman C A & C, res Coal
Hoops Clifford O, wks C A & C Ry, res Coal
Hoops Ruby, student, res Coal
Hoots Daniel H [Sarah], wks Rivet Works, res Stow
Hoots Fred [Mamie], machinist, res N Second
Hop Sing, laundry N Front, res same
Horn Arthur C, student, res S Second
Horn Charles H [Addie M], barber N Front, res S Second
Horner Mrs Clara (wid Frank), res N J Gaylord
Horner Myrtle N, res N J Gaylord
HOTEL UPSON, W W Philo propr, cor Front and Portage,
both Phones
Hotel Warren, L W Loomis propr, cor Front and Broad
Hough Wayland S [Sarah], physician N Front, res N Second
Hough Wm C [Mattie A], draftsman, res N Third
Hovermann Adolph J F [Bernice L], bricklayer, res Tallmadge
Howard Charles H, res W Broad
Howard Henry E [Catherine A], res W Broad
Howard Mary T, res W Broad
Howe John [Elizabeth], laborer, res S Main
Howe Miner H [Minnie M], driver S Oil Co, res Stow
Howe Orville, res M H Robinson
Howland Catherine B, res N Third
Howland Charles H [Fanny], attorney, res N Third
Hubbard Neal R, wks Rivet Works, bds C E Huddleston
Huddleston Mrs Catherine (wid Darius P), res Payne ave
Huddleston Clinton E [Nellie], wks Keller B Co, res S Main
Huddleston Edward G, res S Main
Huddleston Fletia S, res S Main
Huddleston Lorenzo M [Mary E], wks Raper Mill, res S Main
Huddleston Viola C, res S Main

BURKHARDT'S BREW HIGH GRADE BEER ONLY. ASK FOR
IT AND YOU WILL TAKE NO OTHER

ASK YOUR NEIGHBOR ABOUT THE HARPER DRUG CO.

CUYAHOGA FALLS DIRECTORY

1235

Huddleston Wm G [Ellen V] res S Main
Hudson Charles C [Mary R], res W Portage
Hudson George G, rivetmaker, bds F J Smith
Huenerfauth Stephen E, rubberworker, res John Massar
Huff Clyde C [Cora L], wks N O T & L Co, res 502 N Front
Hughes John J, nurse Sanitarium, res same
Humm Benjamin F [Mary G], electrician, res S Third
Humm Charles F [Jane G], wks N O T & L Co, res S Third
Humphrey Nina S teacher, res Dr H I Cozad
Hunt Mrs Cora M (wid Herbert), res 498 Northampton ave
Hurley May, nurse Sanitarium, res same
Huron Mrs Maud E (wid Andrew), res Wm Harris
Hutz Anna C, wks Geo Sackett
Hutz Elias [Cora F], foreman N O T & L Co, res N Second

Insande Georgia M, res Stow
Insande Frederick J, res Stow
Insande John H [Sarah], res Stow
Inskeep Albert B, wks N O T & L Co, res S Second
Inskeep C F & Co, drygoods N Front
Inskeep Charles F [Julia O] (C F Inskeep & Co), res 340 S Front
Inskeep Edgar A [Ellen M] (C F Inskeep & Co), res 340 S Front
Inskeep Edgar H, res 340 S Front
Inskeep Frank E [Mary E], machinist, res S Second
Inskeep Louise L, res 340 S Front
Irvin Wm R [Mabel L], attorney, res W Portage
Isard Howard H [Lucia J], telegrapher, res F A Dyer

J

James Bessie U, res Gaylord rd
James Ethel M, res Gaylord rd
James Fannie M, res N Third
James Frank P [Alma L], wks N O T & L Co, res Gaylord rd
JAMES GEORGE R [Sarah], sec and treas The Falls Lumber
Co, res cor Northampton and Fourth
James Laurel E [Minnie E], res W Portage
James Nelhe, res Northampton ave
Jewett Mrs Mary (wid John R), res W Portage
Jimbock John [Anna], laborer, res Water
Joachim Charles P [Alice], roller, res 315 N Newberry
Johnsen Effie, res Taylor
Johnsen Jennie O, res Taylor

DIME SAVINGS BANK

LARGE AND SMALL DEPOSITS RECEIVE
CAREFUL ATTENTION
CORNER MILL AND HOWARD STREETS

E. J. ALDERFER CATERERS FOR WEDDINGS AND RECEPTIONS. BOTH PHONES 260

1236

THE BURCH DIRECTORY CO'S

Johnsen John, machinist, res Taylor
Johnsen Oluf A [Julia], laborer, res Taylor
Johnson James H [Elizabeth M C], carpenter, res Chestnut
Johnson Morton N [Florence], nurse Sanitarium, res same
Jones Aley E, res Stone
Jones Mrs Anna C (wid John), res N Fourth
Jones Catherine, res High
Jones Charles A [Mary M], machinist, res S Newberry
Jones David, [Lillie], grocer S Newberry, res same
Jones Delma, res Stone
Jones Earl R, res High
Jones Edmund, res S Newberry
Jones Mrs Elizabeth J (wid Daniel), res W D Morris
Jones Ernest A [Fanny G], clerk J Brown, res E Portage
Jones Evan, res S Newberry
Jones Frank A [Hettie G], confectioner Jones Block, res same
Jones Frank E [Alice W], machinist, res High
Jones Genevieve, opr A P Tel Co, res
Jones Grace E, res N Fourth
Jones Mrs Gwendolyn (wid David), res Stone
Jones Herbert E, wks Rivet Works, res N Fourth
Jones Hermuna, res Stone
Jones James [Anna], foreman B & O, res N Newberry
Jones Jennie, res S Newberry
Jones Jessie M, res N Fourth
Jones John C (W R Robe & Tanning Co), res Sylvania O
Jones Joseph [Eveline M], blacksmith, res S Newberry
Jones Laura, res S Newberry
Jones Mabel W, res N Fourth
Jones Mrs Mary (wid John E), res S Newberry
Jones Seymour H, machinist, res E Portage
Jones Stephen [Elizabeth], molder, res High
Jones Thomas [Annie], stonemason, res Stone
Jones Wilham [Amanda], carpenter, res 403 E Portage
Jordan Garfield, res Sackett
Jordan James H [Elizabeth], res Sackett
Jordan Josephus, laborer, res Sackett
Josselyn Harry E [May E], laundryman, res 146 Harrison

K

Kanecki Joseph [Maggie], saloon N Front, res same
Kaskoski John, laborer, res Canal
Kaskoski William [Rose], wks Wire Mill, res Canal
Kassinger Ernest J [Hattie E], engineer, res N Thurd

LEADERS IN THEIR LINE **THE KIRK CO.** 25 AND 27 S. HOWARD ST.

HARNESSES • AKRON CARRIAGE & IMPLEMENT CO.

87-71 WEST MARKET STREET

CUYAHOGA FALLS DIRECTORY

1237

Kassinger John D [Angeline R], engineer, res N Second
Kean Roger, painter, bds Miss C A Kyle
Kearney Bessie K, res N Newberry
Keedy Wm H, plasterer, res Mrs N Hollingsworth
Keeney Charles J [Margaret], res 123 N Newberry
Keeney Frank, res 123 N Newberry
Keeney Julia A, res 123 N Newberry
Keeney Minnie, res 123 N Newberry
KELLER BRICK CO The, Fred W Keller pres, W F Keller sec
and treas, brick mfrs Cuyahoga Falls rd, both Phones

THE KELLER BRICK CO.

MANUFACTURERS OF

WIRE CUT BUILDING BRICK

EXCELLENT SHIPPING FACILITIES

Both Phones

Postoffice
Address

CUYAHOGA FALLS, O.

KELLER FRED W [S May], pres The Keller Brick Co, res
Howe rd
Keller Hazel M, res Howe rd
KELLER WM F, sec and treas The Keller Brick Co, res E
Cuyahoga Falls ave Akron O
Kelley James [Mary], carpenter, res N Second
Kellogg Mrs Maria (wid Cornelius), res H C Grant
Kent Milton G [Pearl C], wiredrawer, res N Second
Keys Florence E, teacher, res N Newberry
Keys Harry J, res N Newberry
Keys James S [Elizabeth M], engineer B & O, res N Newberry
Keyser Henry F [S Ella], res N Newberry
Kidd Albion S [Catherine N], dispatcher N O T & L Co, bds
C A Kyle
Kilbourne Edward R [Clora E], carpenter, res Cook
Kilcriest Ada B, res Sackett
Kilcriest Richard H [Mary A], foreman, res Sackett
King Miles, res C A Herrick
Kinney Margaret, res C M Walsh
Kirkland David, res Brick
Kirkland Eliza, res Brick
Kirkland Hannah, res Brick
Kirkpatrick George, wks Rivet Works, res G M Cunningham

THE MUTUAL BENEFIT IS THE LEADING ANNUAL DIVIDEND
COMPANY OF THE WORLD.

WE CAN PLEASE YOU IN PATTERNS AND COLORS IN ROOM-SIZE RUGS **B. L. DODGE**

1238

THE BURCH DIRECTORY CO'S

Kittelberger Gustav, engineer, res 507 N Front
Kittelberger John B, electrician, res 507 N Front
Kittelberger Rose C M, res 507 N Front
Kittelberger Mrs Rosina E (wid Christian), res 507 N Front
Klawinski Frank, student, res Tallmadge ave
Klawinski Joseph [Frances], wks Rivet Works, res Tallmadge av
Klein Adolph [Sadie], clothing N Front, res e s N Fourth
Kline Charles E [Ola M], rubberworker, res S Main
Kline Duffy, res High
Kline Ernest, res High
Kline Howard, res High
Kline Martin [Katura], molder, res High
Knapp Henry V [Marcia A], engineer, res Brick
Knapp Martin [Frieda S], wks Rivet Works, res Sackett
Kneifel George H [Eva G], farmer, res Tallmadge ave
Kneifel Ira L, student, res Coal
Kneifel Wm L [Clara A], farmer, res Coal
Knight Adolphus E, clerk, res J Cowen
Knobloch Rudolph C [Jettie], butcher, res S Front
Knox Abbie M, res 235 S Fourth
Kottka Wm E [Minnie], res Tallmadge ave
Krieg Martin [Lena E], painter I N Reid, res S Second
Kronk Mrs Anna K (wid Joseph F), res Payne ave
Kunkler George L [Marie U], blacksmith, res N Fourth
Kunkler Jeannette E, res N Fourth
Kunkler Josephine M, res N Fourth
Kunkler Paul G, machinist, res N Fourth
Kunkler Wm L, stenog Walsh Milling Co, res N Fourth
Kyle Clara A, res N Thrd

L

Lahr E Grant [Maud L], res 301 N Front
Lancaster Charles E [Flora A], rubberworker, res Northampton
Lantzer Israel F [Alice C], carpenter, res Payne ave
Lantzer Lloyd L, wks Rivet Works, res Payne ave
Lantzer Solomon F [Mary], machinist, res Falls
Lantzer Wm A [Cora S], machinist, res Payne ave
Lawson Charles A, res S Main
Lawson Mary E, res 134 S Fourth
Leatherman Charles E [Grace I], wks Wire Mill, res Sackett
Lee Ada M, res N Front
Lee Carl E, coremaker, res N Front
Lee George W [Louise C], wks Wire Mill, res Sackett
Lee Joseph G, machinist, res N Front

FROM A FLASH LIGHT .. TO AN ARC LAMP .. **WOLFSPERGER** ..54 EAST MARKET..
PEOPLE'S PHONE 1710

Lee Mrs Julia M (wid Albert), res N Front
Lee Robert R, machinst, bds Mrs F J Stevens
Leist Jacob [Magdalena], foundryman, res Stow
Leist Margaretta, res Stow
Leist Otto, machinist, res Stow
Lenhart William [Eliza], sewing machines, res N Third
Letts Albert [Fannie J], wall paper N Front, res 116 S Front
Letts Myrrha L, res 116 S Front
Letts Urma M, res 116 S Front
Lewis Arthur, carpenter, res E Portage
Lewis Arthur I, grocer 172 N Front, res 245 same
Lewis Otto, foreman, bds E Kearney
Lewis Theodore, res E Portage
Lewis William [Ada M], boilersetter, res Bailey ave
L'Hommedieu Blanche, res Northampton ave
L'Hommedieu Harry G [Lorena R], machinist, res Northampton
L'Hommedieu Mrs Julia B (wid Giles), res Northampton ave
L'Hommedieu Mrs Julia P (wid Joshua), res N Fourth
L'Hommedieu Ruth O, student, res Northampton ave
Lindoefer Mabel, nurse Sanitarium, res Mrs E F Taggart
Lindoefer Mrs May E, nurse Sanitarium, res Mrs E F Taggart
Lipsett Mrs Anna (wid Andrew), res 347 S Newberry
Little Ada C, clerk, res N Front
Little Anderson F, woodworker, res N Front
Little Anna L, res N Front
Little Murray H, coremaker, res N Front
Little Oswald N, machinist, res N Front
Little William [Emma], patternmaker, res N Front
Locey Miles T [Catherine], tinner, res N Second
Lockert Harley L, asst postmaster, res School
Lockert Lorain H [Helen A], res School
Lockert Wilbur H, student, res School
Lockwood Charles [Anna], wks Wire Mill, res N Newberry
Lockwood Mrs Theresa, cook Sanitarium, res same
Lodge Ballard, dentist, res Silver Lake Park
Lodge Belle, res Silver Lake Park
Lodge George [Florence], res Silver Lake Park
Lodge Louis, res Silver Lake Park
Lodge Mary G, res S Fourth
Lodge Ralph H [Julia A], res Silver Lake Park
Lodge Ralph H jr, res Silver Lake Park
Lodge Wm R [Mary E], vice pres Cuyahoga Falls Sav Bank,
res Silver Lake Park
Long Grace E, nurse Sanitarium, res same
Long John J [Margaret], laborer, res Williams

HOME MADE CANDY  EVERY DAY AT THE 
N. Y. Candy Kitchen

THE GLOCK-KORACH CO. LADIES...MISSES and CHILDRENS READY-TO-WEAR GARMENTS.

1240

THE BURCH DIRECTORY CO'S

Lony Lloyd G [Harriet], timekeeper, res cor W Portage and 2nd
Lonsberry Mrs Sarah (wid William), res 319 S Second
Loomis Byron H, sec Loomis Hdw Co, bds 216 N Second
Loomis Irving L [Clara L], with Loomis H Co, res 309 S Front
Loomis L W Hardware Co, L W Loomis pres, B H Loomis sec,
cor Front and Portage
Loomis Lewis W [Mary], propr Hotel Warren, res same
Loomis Mrs Louisa (wid Luther), res C W Wright
Lostetter Byrde E, res N Front
Lostetter James W [Minnie F], sec Bd Public Affairs, res w s
N Front
Lostetter Oscar A, machinist, res N Front
Lostetter W Carl, machinist, res N Front
Love Ida M, opr A P Tel Co, res N Front
Love James E [Belle], wks Rivet Works, res N Front
Love John, machinist, bds D Underwood
Love Mrs N Emeline (wid William), res N Front
Lowe Charles P, millwright, res N Second
Lowe Peter [Elizabeth], res N Second
Lowinsky Joseph [Catherina], laborer, res S Main
Lowry Earl L [Hattie M], carpenter, res N Fourth
Luthi Willard F [Flora A], conductor St Ry. res N Second
Luke Samuel, carpenter, res 120 S Front
Luke Wm O [Maud E], machinist, res Tallmadge ave
Lynch Peter [Margaret], fireman, res S Front
Lynn Fred, machinist, rms H M Sapp
Lyon John H, laborer, res 556 N Front
Lyon Minnie, res 556 N Front
Lyons Anna, res Mrs Eliza Thompson
Lyons Fred, molder, res Prospect
Lyons Minnie, res Prospect

Mc

McAfee Ducan R [Anna W], engineer, res 208 W Broad
McAfee Mildred S, student, res 208 W Broad
McCaron Bernard O [Laverna V], trav salesman, res N Second
McCaron Emmet W [Jessie], with Wooster Cigar Co, res N 2nd
McCARON FRANK E [Sarah E], propr Wooster Cigar Co, res
513 N Second
McClintock George [Eliza J], molder, res Tallmadge ave
McCRACKEN WM H [Pearl P], local mgr Akron People's
Telephone Co, res Stone
McCue Michael, rivetmaker, bds S Baker
McCullough James W [Hannah A], molder, res 120 S Front

YOUR CREDIT IS GOOD AT **MAHAFFEY'S** AKRON'S COMPLETE HOME OUTFITTER

PATENTS, WILCOX, PARSONS & BURCH

40-44 Central Savings & Trust Building

CUYAHOGA FALLS DIRECTORY

1241

McCuskey Chas C [Lottie], clerk Falls R & M Co, res Wetmore
McCuskey Festus [Catherine E], real estate Apollo Block, res
w s N Second
McCuskey J Elmer [Harrie M], farmer, res Tallmadge ave
McCuskey Minnie M, res N Second
McCuskey Pearl, student, res Tallmadge ave
McFadden M C, conductor St Ry, bds River Side Park Hotel
McFarland Wm B [Catherine], wks N O T & L Co, res N Front
McGowan James E [Carrie S], blacksmith I N Reid, res S Front
McGowan Mabel B, clerk, res S Front
McIntyre Frank P, nurse Sanitarium, res same
McKay Mrs Alice G (wid James H), res Northampton ave
McKay Wm H [Electa], machinist, res Northampton ave
McKinney Chas F [Harriet D], saloon N Front, res N Front
McKinney Wm G, res N Front
McKissoon Maud, res 132 Wadsworth
McLane Milo M, insurance Roethig Block, res n s Stow

M

Macalous August [Vincenza], shoemaker N Front, res same
Macalous Fred, shoemaker, res N Front
Machamer John S [Pearl M], engineer, res N Fourth
Mack John A [Myrtle M], laborer, res S Fourth
Mahoney Edward [Elizabeth], wks Silver Lake Park, res same
Mallick Mrs Martha J (wid George N), res Allen
Mallison Charles E, wks N O T & L Co, res N Front
Mallison Hawley O [Effie M], wks N O T & L Co, res N Front
Mallison Hawley O jr, wks N O T & L Co, res N Front
Mallory Ernest, wks Dr F D Smith, res W Broad
Mallory Ruth I, student, res W Broad
Mallory Walter L [Amelia A], tinner, res W Broad
Manhard George, wks Rivet Works, bds 126 Wadsworth
Marhofer Peter A [May C], res Reed
Maroney J Clarence, wks Rivet Works, res S Main
Maroney John W [Della], rivetmaker, res S Main
Marrott Henry W [Mary E], motorman, res N Second
Marsh Alfred O [Fannie S], teamster, res S Front
Marshall Amy, res High
Marshall Mrs Anna B (wid Julius D), res 230 Stow
Marshall Benjamin F [Julia], carpenter, res S Third
Marshall Chester R, res S Second
Marshall Gertrude E, res S Second
Marshall Hattie V, res 230 Stow
Marshall Leroy L [Jennie E], plasterer, res High

**66 NORTH HOWARD ST. IS THE ONLY PLACE IN THE CITY
TO BUY BAR and HOTEL SUPPLIES**

MATTINGS THE IDEAL FLOOR COVERINGS OUR OWN IMPORTATION B. L. DODGE

1242

THE BURCH DIRECTORY CO'S

Marshall Myrtle T, res S Second
Marshall Timothy [Sarah], wks Wire Mill, res S Third
Marshall Mrs Tirzah A (wid Libbeus R), res S Front cor Falls
Marshall Wm R [Frances], carpenter, res S Second
Martin Harold, clerk, res J H Cook
Martin Mrs Lulu (wid George), res J H Cook
Martin Mike, laborer, bds J Deldot
Massar Arthur, res N Front
Massar John [Sophia], rubberworker, res N Front
Matthews Don, clerk B & O R R, bds J H Williams
Maxwell Andrew [Eliza], laborer, res S Newberry
Maxwell Wm D, wks J E Gartley, res S Newberry
Medkeff Bessie L, stenographer, res N Fourth
Medkeff Charles S, machinist, res Sackett
Medkeff John W, bricklayer, res Sackett
Medkeff Robert M [Anna E], molder, res N Fourth
Medkeff Virgil J, student, res Sackett
Medkeff Wm T [Sarah E], foreman, res Sackett
Medkeff Wm T jr, molder, res Sackett
Mellinger Albert [Julia B], res Taylor
Mellinger Albert J, laborer, res S Newberry
Mellinger Bessie M, res S Newberry
Mellinger Clement E [Bessie L], harnessmaker Broad, res cor
Third and Chestnut
Mellinger Clyde [May E], laborer, res S Third
Mellinger Homer [Ida], teamster, res S Third
Mellinger Hubert [Lilian], wks Rivet Works, res 409 E Portage
Mellinger J Louis, wks Wire Mill, res S Newberry
Mellinger Jacob, bds John Hansparker
Mellinger Joseph [Emma], res S Newberry
Mellinger Mrs Martha res S Third
Mengel Allen A [Alie E], carpenter, res N Second
Mercer Mrs Ella S (wid Charles), res J Sykes
Meredith Esther, res Alex Syme
Meredith Lewis, wks Rivet Works, res Alex Syme
Messner Frank P [Laura A], wks Rivet Works, res Falls
Messner Wm W [Frederica], fireman, res Falls
Metcalf Charles G [Maude], res Russell ave
Metcalf George W, laborer, res Russell ave
Mewhinney Mrs Catherine (wid William), res 556 N Front
Middleton Ward B [Clara R], physician 211 Wth Broad, res same
Miles Mrs Caroline A, res Rev W L Denslow
Miller Frank J [Ada R], motorman, res S Front
Miller Fred J [Harriet F], sec Acme Wire Co, res Wth Broad
Miller Jacob L [Carrie], motorman, res N Second

BURKHARDT'S BEER DELIVERED ON SHORT NOTICE IN LARGE OR SMALL BOTTLES. • BOTH PHONES 256

EVERYBODY SHOULD GO TO THE HARPER DRUG CO.

CUYAHOGA FALLS DIRECTORY

1243

Miller Mrs Nancy (wid George W), res 319 S Second
Miller Roy, clerk, bds D Shumway
Miller William, wks F S Bales, bds same
Mills Mrs Etta, res S Fourth
Mills John, fireman, res S Fourth
Mills Letitia, res S Fourth
Mills Wm I [Daisy E], machinist, res N Front
Mitchell Frank P [Alice A], wks N O T Co, res Bailey ave
Mohr Calvin L [Lucy J], gardener, res nr Silver Lake
MOLONEY FRANK T [May Belle], treas and cashier Cuyahoga Falls Savings Bank, res e s S Third
Montgomery Mrs Ellen (wid William), res Prospect
Montgomery Margaret M, res 315 Tallmadge ave
Montgomery Maud, res Prospect
Montgomery Thomas [Jane S], kilnburner, res 315 Tallmadge av
Moon Charles H [Edna M], liveryman, res N Newberry
Moon Charles H [Mary], res N Newberry
Moon Franklin E, res N Newberry
Moon George A, livery W Broad, res N Newberry
Moon Lillie V, dressmaker, res N Newberry
Moore Charles M, farmer, res Bailey ave
Moore Edward J [J May], mech engineer, res N Third
Moore Ernest, bds River Side Park Hotel
Moore George P [Rose I], rubberworker, res N Third
Moore Harvey, carpenter, bds S Baker
Moore Harvey H, carpenter, res S Front cor Sackett
Moore McConnell [Elizabeth], timekeeper Falls R & M Co, res Bailey ave
Moore Michael, tailor N Front, res same
Moore Miller G [May], supt N O T & L Co, res N Front
Moore Richard R, jeweler Apollo Block, res Bailey ave
Moore Richard, asst foreman, res Bailey ave
Morgan Floyd L, wks Rivet Works, res Tallmadge ave
Morgan Mrs Gwendolyn (wid David), res S Newberry
Morgan Jane I, res Tallmadge ave
Morgan Wm W [May J], molder, res Tallmadge ave
Morris Benjamin F, clerk C F Savings Bank, res E Portage
Morris Harry, patternmaker, res C R Snook
Morris Harry [Mattie B], painter, res 212 S Fourth
Morris J Llewellyn, electrician, res E Portage
Morris Wm D [Minnie A], machinist, res E Portage
Morrison Harry, wks Rivet Works, res R J Rodd
Morse Mrs E E, art needlework N Front, res same
Moser Charles [Amelia], laborer, res S Main
Mosier Mrs Ida J (wid Robert), res W Broad

DIME SAVINGS BANK SAVINGS and COMMERCIAL
OPEN SATURDAY EVENINGS.

E. J. ALDERFER LEADERS NONE FOLLOWERS MANY 66 S. MAIN

1244

THE BURCH DIRECTORY CO'S

Mosteller Chester P, res W Portage
Mosteller Zenas A [Sadie E], carpenter, res W Portage
Mott Mrs Maria L, res J E Hanlin
Motz Daniel [Nellie K], foundryman, res N Third
Motz Mabel E, res N Third
Motz Virginia, res N Third
Mueller Gustav [Susie], meats, res S Main
Murphy Edmund T [Nellie], shipping clerk, res River
Murphy Matthew W, watchman, res S Newberry
Murphy Mae A, phone opr Falls R M Co, res N Second
Murphy Nellie I, res N Second
MURPHY THOMAS A, vice pres and gen mgr Walsh Paper
Co, res C M Walsh
Murphy Wm H [Mary], wks Wire Mill, res N Second
Murray George, bds E Thomas
Murray George J, farmer, res Oakwood ave
Murray Grant J, laborer, res Water
Murray James [Margaret], res Brick
Murray John A [Sophia], wiredrawer, res Oakwood ave
Murray Lottie, res W Broad
Murray Mrs Nancy (wid James), res E Portage
Murray Robert B, laborer, res Water
Murray Thomas [Catherine], saloon N Front, res n s W Broad
Murray William, farmer, res E Portage
Murray William [Beulah], saloon, res W Broad
Murray Wm A [Mary J], papermaker, res Water
Musty Edith, res Tallmadge ave
Musty Jennie B, res Tallmadge ave
Musty John C [Sarah], shoemaker, res Tallmadge ave
Myers Ethel M, res High
Myers Henry [Jennie], res Jas Green
Myers James [Emeline], res High
Myers Lee W [Ruth M], horse dealer, res Northampton ave
Myers Nellie, res High
Myers Pearl V, res High
Myers Sophia, res 106 N Newberry
Myers Wm H [Mary E], carpenter, res Big Falls rd

N

Neilsen Mrs Lena, res J H Hobson
Newman Fred E [Ella S], molder, res Big Falls rd
Newman Mrs Louise M (wid John), res K C Philbrick
Newton Charles L [Ida M], engineer, res River
Newton Mrs Frances M (wid Otis), res S Newberry

BABY CARRIAGES
AND GO-CARTS

THE KIRK CO. CARRIES LARGEST AND
MOST COMPLETE LINE

HORSE SUPPLIES • A KRON CARRIAGE & IMPLEMENT CO. 67-71 WEST MARKET STREET.

CUYAHOGA FALLS DIRECTORY

1245

Newton Harry L, teamster, res S Newberry
Newton Marion D, res S Newberry
Nichols Andrew H [Verna I], wks T V & T Co, res N Front
Nickerson Benj F, grocer N Front, res w s N Second
Nickerson Charles [Ida], driver, res N Second
Nickerson Robert S, student, res N Second
Niemota Egie, wks Wire Mill, bds J Skonieczka
Nolan Rev John A, pastor St Joseph's Roman Catholic Church,
res S Second
Nordmark S August [Elizabeth M], cupola tender, res Stone
Norris George [Ida], nurse Sanitarium, res N Front
Nort Fred, motorman, res J L Miller
North End Coal Co, F R Steele mgr, N Front
North Mrs Joanna W (wid Philip), res 260 S Second
Novat Anthony, foundryman, bds Wm Kaskoski

O

Oakwood Cemetery, s s Oakwood ave
Oberholser Frank P [Ella J] (Tip Top Glove Co), res E Broad
Oberholser Wm J [Emma M] (Tip Top Glove Co), res E Broad
O'Brien Henry L [Catherine], res N Front
O'Brien Walter [Luella N], gardener, res C L Mohr
O'Connell John, machinist, res s end High
O'Connell Thomas [Nora], laborer, res s end High
O'Hara Michael L [Anna], saloon S Main, res same
Ombler Jessie B, res N Fourth
Ombler William [Addie], molder, res N Fourth
O'Neil Mrs Anna (wid Henry), res W W Messner
O'Neill Thomas [Esther A], millwright, res E Portage
Orth Frank W [Nora M] (Bauman & Orth), res N Third
Ostrander Charles E [Martha], machinist, res Myrtle
Ostrander Charles W, patternmaker, res Myrtle
Ostrander Fred L, res C L Newton
Ostrander Thomas, machinist, res Myrtle
Otsch Andrew [Mary], laborer, res S Main

P

Pack John [Mary V], rubberworker, res C E Ostrander
Paine George W [Margaret], laborer, res N Front
Pardee Bessie, stenographer, bds J H Williams
Parker Frank, res River Side Park Hotel
Parker Pliny [Lucinda E], propr River Side Park Hotel, N Front
Parker Rolland [Bertha], motorman, res N Second

THE MUTUAL BENEFIT IS THE POLICY HOLDER'S
COMPANY

**OUR FURNITURE STANDS
FOR QUALITY**

**B. L. DODGE 24 AND 26
SOUTH HOWARD STREET**

1246

THE BURCH DIRECTORY CO'S

Parks Frank [Rose], Justice of Peace, res 571 School
Parks George [Sarah A] res 303 N Third
Parks Mrs Harriet D (wid Harvey F), res 324 S Second
Parks Laura L, opr C U Tel Co, res 303 N Third
Parks Mabel, res 324 S Second
Parks Maud, res 324 S Second
Parsons Mrs Margaret, housekeeper Rev J A Nolan
Patterson Abraham [Jane], rivetmaker, res S Newberry
Patterson Charles H [Lydia], patternmaker, res Sackett
Patterson Clara M, dressmaker, res 401 N Newberry
Patterson Floyd, wks Car Barns, bds River Side Park Hotel
Patterson Frank S [Anna V], patternmaker res N Third
Patterson George E [Maud B], printer, res 347 S Newberry
Patterson George F [Elizabeth], machinist, res 476 S Front
Patterson George S, res S Newberry
Patterson John J [Belle], clerk, res N Fourth
Patterson Margaret M, res S Newberry
Patterson Mrs Marie (wid Henry) res 401 N Newberry
Patterson Nellie E, res Stone
Patterson Nellie L, res S Newberry
Patterson Thomas [Mary A], res S Front
Patterson Wm H [Helen A], machinist, res Stone
Patterson Wm H jr, patternmaker, res Stone
Patty Dan G, nurse Sanitarium, res same
Paul Mary, res Northampton ave
Paul Mrs Olive A (wid George), res Falls cor Third
Peebles Claude E [Julia], nurse Sanitarium, res S Main
Peeble Henry R [Elizabeth A], bartender, res cor Falls and Front
Peeble James A [Georgia], electrician, res 641 Tallmadge ave
Peebles James W [Belle W], res E Portage
Peebles Lena I, res E Portage
Peebles Lilian, res S Front
Peebles Minnie, wks Sanitarium, res same
Peebles Minnie P, res S Front
Peebles Mortimer B [Harriet O], barber, res N Second
Pebbles R Russell [Clara M], supt Turner V & T Co, res s s
E Portage
Peebles Robert B [Elizabeth], engineer, res 641 Tallmadge ave
Perry Anita J, res N Fourth
Perry John B [May], trav salesman, res N Fourth
Perry John H, student, res N Fourth
Perry Peter C [Elizabeth], wks N O T Co, res N Front
Peter Jacob [Magdalena], laborer, res S Newberry
Peterson Charles E [Mary L], laborer, res Sixth
Philbrick Bros (G A and K C), cigars etc N Front

WHEN YOUR LIGHT GOES OUT .. CALL PEOPLE'S PHONE 1710 .. WOLFSPERGER .. 54 EAST MARKET.

Philbrick Guy A [Evalena] (Philbrick Bros), res w s S Fourth
Philbrick Karl C [Emma J] (Philbrick Bros), res w s S Fourth
Phillabaum Clarence W [Lottie M], wks N O T Co, res Wetmore
Phillips B F [Jemima S], jeweler N Front, res cor Broad and 3rd
Phillips Gwenllian, res Mrs G Morgan
Phillips Jacob M [Florence A], woodturner, res Allen
Phillips John, laborer, bds L Schwanki
Phillips Thos D [Maud E], machinist, res cor High and Myrtle
PHILO WALTER W, propr Hotel Upson cor Front and Portage, res same, both Phones
Pike Edward D, wks Rivet Works, res Tallmadge ave
Pike Herman J [Helen M], carpenter, res Tallmadge ave
Pike Herman J jr, wks Rivet Works, res Tallmadge ave
Pike Julia C, res Tallmadge ave
Pilkington Edward T, tel opr C A & C, rms J H Williams
Pontius D Otis [Delia V], wks Wire Mill, res Harrison
Porter Arthur M, coremaker, res 207 Stone
Porter Ernest, machinist, res 207 Stone
Porter Eva, wks Dr H I Cozad
Porter Florence E, res 207 Stone
Porter George D [Gertrude A], toolmaker, res Tallmadge ave
Porter Jesse M [Isabel], foreman Walsh M Co, res 207 Stone
Porter John, machinist, res N Newberry
Porter John R [Elma M], machinist, res N Newberry
Porter Mrs Margaret (wid Andrew), res S Main
Porter Mildred, res N Newberry
Porter-Olive S, res 207 Stone
Porter Samuel E [Jennie] bkpr Walsh M Co, res E Portage
Porter Mrs Susan (wid John), res N Newberry
Porter Thomas, painter, res N Newberry
Porter William [May], machinist, res N Third
Porter Wm R [Gertrude E], machinist, res Union
Post A Edna, res Water
Post Bessie J, res W Broad
Post Carl, teamster, res W Broad
Post Fred R [Phoebe J], drayman Water, res same
Post Harry R, res N Front
Post Howard B, driver, res Water
Post Ida M, dressmaker, res N Front
Post Mabel I, stenographer, res W Broad
Post Nellie B teacher, res N Front
Post Russell E [Ida B], teamster, res W Broad
Post Russell E jr, wks D R Co, res W Broad
Post Mrs Sarah A (wid William), res N Front
Post Thomas T [Caroline], res N Newberry

THE GLOCK-KORACH CO.

CLOAKS, SUITS, SKIRTS, WAISTS
HOSIERY, GLOVES, CORSETS,
UNDERWEAR, INFANTS WEAR, ETC

1248

THE BURCH DIRECTORY CO'S

Post W Oliver, lineman, res Water
Postal Telegraph Cable Co, Miss S M Burns mgr, N Front
Potts Frank T, lineman, res Payne ave
Poulson Edward G [Mary E], wks C U Tel Co, res N Front
Price Alice G, res Tallmadge ave
Price Amy, res Seventh
Price David, res Tallmadge ave
Price Elizabeth M, res Tallmadge ave
Price Elsie L, res Seventh
Price Estella L, res Seventh
Price Frank F [Eliza A], laborer, res Seventh
Price Helen E (Price & Richards), res N Front
Price Mrs Mary A (wid Ebenezer), res Tallmadge ave
Price May B, res Tallmadge ave
Price & Richards (Helen E Price, Della A Richards), millinery N
Front
Price Wm E, clerk Falls R & M Co, res Tallmadge ave
PRICE EMORY A [Abbie F], attorney Sav Bank Bldg and sec
Cuyahoga Falls Savings Bank, res s s Falls
Prior H Wm, bookkeeper, res Falls
Prior Margaret H, student, res Falls
Prior Mrs Ruth A (wid William), res L E James
Pritchard Bessie L, res Tallmadge ave
Pritchard Harry F [Carnie C], driver, res Tallmadge ave
Prowten Herbert, engineer, bds J Gasser jr
Public Library, City Bldg, cor Front and Broad
Purdy Harry D [Mattie B], telegrapher, res School

Q

Quayle Donna P, res A R Bates
Quayle Fred T, res A R Bates
Quayle Thomas J (A R Bates & Co), res Youngstown O
Quinn William [Frances], wks St Ry Co, res N Second

R

Rake Flora, res T A Senn
Raleigh Michael, wks Walsh M Co, bds Chas Gill
Ramalia Florence, res rear 530 N Front
Ramalia Mrs Helen (wid Edward), res rear 530 N Front
Ramp Catherine L, res S Newberry
Ramp John A, molder, res S Newberry
Ramp Julia B, res S Newberry
Ramsey Harriet E, bookkeeper, res S Second

WE WILL TREAT YOU HONORABLY AND ENDEAVOR TO PLEASE YOU MAHAFFEY

PATENTS, WILCOX, PARSONS & BURCH

40-44 Central Savings & Trust Building

CUYAHOGA FALLS DIRECTORY

1249

Ramsey Lynn C, tel opr, res S Second
Ramsey Samuel W [Helen B], bricklayer, res S Second
Ramsey Samuel W jr, res S Second
Rauchfuss Adolph V [Hettie A], papermaker, res E Portage
Ray James [Mary], farmer, res Sackett
Ray James S, farmer, res Sackett
Rearic Lulu C, res 529 Myrtle
Rearic Samuel [Louisa], carpenter, res 529 Myrtle
Reed Angeline L, student, res N Third
Reed Arthur J [Lena A], molder, res N Third
Reed Henry, res 529 N Second
Reed Mary A, res 529 N Second
Reese Arthur G, res E Broad
Reese David [Mary], coalminer, res E Broad
Reese John F [Florence], coremaker, res Tallmadge ave
Reese Sadie, res E Broad
Reid Arthur J, with I N Reid, res 319 N Second
Reid Carl H [Ione E], clerk, res Reed
Reid Chester H, molder, res 342 S Newberry
Reid Florence M, cigarmaker, res 342 S Newberry
Reid George E [Elizabeth], molder, res Myrtle
REID ISAAC N [Sarah A], carriage maker and general blacksmith w s S Front, People's Phone 53, res 319 N Second, People's Phone 81
Reid John C [Eunice A], grocer N Front, res 319 W Broad
Reid Mrs Margaret (wid William), res A Patterson
Reid Richard [Minerva A], molder, res 342 S Newberry
Reid Theodore E, wks Rivet Works, res 319 N Second
Rhodes Anthony, res G Mueller
Rhodes Delia C, student, res S Main
Rhodes Edward, motorman, bds W H Brunt
Rhodes Fannie, opr A P Tel Co, res S Main
Rhodes Fred, wks Car Barns, bds River Side Park Hotel
Rhodes George, wks N O T & L Co, bds W H Brunt
Rhodes George L, machinist res S Main
Rhodes John, laborer, res S Main
Rhodes Lawrence L [Frances H], watchman, res S Main
Rhodes Mamie, res S Main
Rhodes Minnie, stenographer, res S Main
Rice George W, res N Front
Richards David H [Alice L], foreman, res 204 S Front
Richards Della A (Price & Richards), res N Front
Richards Laila M, student, res 204 S Front
Richards Lisle C, student, res 204 S Front
Richardson Wilson A [Mamie V], shipping clerk, res N Front

BAR PUMPS AND SUPPLIES **BUCKEYE SUPPLY HOUSE**

LET US FIGURE ON SHADES FOR YOUR NEW HOUSE **B. L. DODGE** BOTH PHONES 131

1250

THE BURCH DIRECTORY CO'S

Richey Mrs Sarah A (wid Thomas W), res W Stone
Ridge Fred J [Minnie], wks Goodrich Co, res 260 S Second
Riley Michael, shopper Walsh M Co, res
Ripley Charles W [Elizabeth M], teamster, res 311 Tallmadge
Ripley Edna J, student, res 311 Tallmadge ave
Ripley Lorena E, clerk, res 311 Tallmadge ave
Ritchey Emerson, bds C L Carver
River Side Park Hotel, P Parker propr, N Front
Roach Mrs Sarah (wid Thomas), res J L Thompson
Robertson Edna B, clerk G W Cereal Co, res N Front
Robertson Robert R [Catherine], molder, res N Front
Robinson Andrew [Martha], farmer, res Allen
Robinson Bert G [Marguerite L], engineer, res N Fourth
Robinson Mrs Cecilia K (wid McK D), res S Second
Robinson Mrs Emma C (wid William), res N Second
Robinson Flora B, nurse, res S Second
Robinson Fred, res Northampton ave
Robinson George [Jessie A], wks Wire Mill, res Northampton av
Robinson Harley C [Laura], trav salesman, res N Third
Robinson Harry, res Northampton ave
Robinson John A [Julia M], wiredrawer, res N Second
Robinson Mrs Louise (wid Robert), res 312 S Front
Robinson M Henry [Jenne A], wks Rivet Works, res N Third
Robinson Randolph [Mary], res 498 Northampton ave
Robinson Wm E, trav salesman, res N Second
Robinson Wilson, wire drawer, res Northampton ave
Rodbard John H [Clara L], foreman N O T Co, res Payne ave
Rodd Robert J [Catherine], supt rivet and bolt dept Falls R & M Co, res W Broad
Rodd Mrs Sarah (wid William), res W G Shannon
Rodd Wm C, res W Broad
Roethig Alfred H [Ida M], clerk, res N Front
Roethig Bros (W W and E L) meats Roethig Block
Roethig Edward L (Roethig Bros), res 545 N Front
Roethig Mrs Ella, res 132 Wadsworth
Roethig Harry T [Bertha L], meats Loomis Bldg, res 541 N 2nd
Roethig Lilian C, dressmaker, res N Front
Roethig Minnie, nurse, res 132 Wadsworth
Roethig Mrs Sarah J (wid Fred), res N Front
Roethig Wm W (Roethig Bros), res 545 N Front
Romet John, laborer, bds J Deldot
Romet Mark, laborer, bds J Deldot
Romet Pampalo, laborer, bds J Deldot
Rook D Willard, machinist, res 501 Northampton ave
Rook Harry N, student, res 501 Northampton ave

CALL FOR **BURKHARDT'S BEER** IT'S GUARANTEED PURE
Our Motto: Age, Strength, Purity

HARPER DRUG CO. Hustlers for Business

8 E. MARKET AND 59 S. HOWARD STS.

CUYAHOGA FALLS DIRECTORY

1251

Rook Mabel V, student, res 501 Northampton ave
Rook Nathan H [Nellie A], barber N Front, res 501 Northampton
Ross Mrs Ida J (wid Robert), res Jos Jones
Ross J Roberta, res Jos Jones
Rossi Angelo, laborer, bds J Deldot
Rosvolksi John, laborer, bds Tony Vaslovic
Roush Mrs Selinda (wid Jacob), res 540 N Front
Rowinsky Abraham R [Sarah], res cor High and Myrtle
Rowinsky Albert S, machinist, res cor High and Myrtle
Rowinsky Minnie F, res cor High and Myrtle
Rowinsky Wilbur A, wks Wire Mill, res cor High and Myrtle
Russell Chester N, attorney Roethig Block, bds C E Harrington
Rzeszotek Paul [Mary T], wks Wire Mill, res S Main
Rzeszotek Thomas, foundryman, res S Main
Rzeszotek Wilham, foundryman, res S Main

S

Sackett George [Fannie], res W Broad
Sacola John, laborer, bds J Jimbock
Salswedel Herman A [Helena H], electrician, res S Main
SANITARIUM (Fair Oaks Villa) (Dr W A Searl, Dr H I
Cozad) family home for mental and nervous diseases, New-
berry st, e end Broad, both Phones 22
Sapp H Merton [Emma F], machinist, res N Third
Saunders Mrs Marie (wid Torval), res M Kline
Saxe Bessie E, res 131 Allen
Saxe Ezra O [Elizabeth], clerk, res 216 N Second
Saxe George H [Catherine E], chainmaker, res 131 Allen
Saxe May, res 131 Allen
Saywell Minnie, wks W R Lodge
Scales William, wks Wire Mill, bds Mrs N Hollingsworth
Scanlon Mrs Mary, wks Hotel Upson, res same
Schaefer Charles J, wks N O T & L Co, res North
Schaefer J Jacob, electrician, res North
Schaefer Rose W, res North
Schaffer Frank P [Catherine], carpenter, res N Fourth
Schaffer Leonard F, carpenter, res N Fourth
Scherbert Otto H [Nellie M], molder, res N Front
Schlichte George, wks Rivet Works, res Brick
Schlichte Herman, teacher, res Brick
Schlichte Mrs Pauline (wid George), res Brick
Schlichte Reinhold P, clerk, res Brick
Schmitt Andrew [Caroline], res N Front
Schmitt Elizabeth D, teacher, res N Front

EVANS BLDG. & LOAN ASSN. 5% PAID ON STOCK
COR. MILL AND HOWARD

I HAVE HAD 25 YEARS OF PLEASURE SERVING THE PEOPLE **E. J. ALDERFER** WHOLESALE AND RETAIL

1252

THE BURCH DIRECTORY CO'S

Schnabel Edward P [Antoinette K], carpenter, res School
Schnabel George P [Martha C], fruit grower, res E Portage
Schnabel Harriet F, milliner, res E Portage
Schnabel Philip R [Edna M], cattle dealer, res N Newberry
Schnabel Walter H [Martha M], clerk W-S-M Co, res N Second
Schnee Frederick [Carrie M], supt Schools, res 106 N Newberry
Schnee Thomas J [Frances H], lumber, res Tallmadge ave
Schneider Wm H [Gertrude A], carpetlayer, res Stow
Schuler Clyde R, res N Newberry
Schuler Jacob S [Ella A], molder, res N Newberry
Schwanki Louis [Christine], wks Wire Mill, res Seventh
Scrogie Frank H [Mattie], wiredrawer, res S Second
Scupholm Frank E [Mollie], laborer, res S Fourth
Scupholm Wm W, health officer, res S Fourth
Seadschlag August [Elizabeth], tailor N Front, res 246 S Front
Seadschlag Ella, stenographer, res 246 S Front
Seadschlag Ida H, opr C U Tel Co, res 246 S Front
Seadschlag Julia, dressmaker, res 246 S Front
Searl Alonzo [Jessie S] res Tallmadge ave
Searl Estella J, res Tallmadge ave
SEARL DR WM A [Anna M] (Fair Oaks Villa), res Tallmadge
Sears Howard M [Eva A], musician, res N Front
SEEDHOUSE EDWIN, pres The Falls Rivet & Machine Co,
res Akron O
Senn Edith A, res Payne ave
Senn Jacob [Ardelia G], bricklayer, res Payne ave
Senn Theodore A [Irene], electrician, res Payne ave
Sessions Violetta A, res S Second
Sethman Retus W [Anna], machinist, res Stow
Saverns Minnie, res A Spurgeon
Shanabrook Mrs Elizabeth A (wid Daniel), res N Second
Shanabrook Joseph H [May E], foundry N Front, res N Second
Shannon Elizabeth E, res N Front
Shannon Fred W, foundryman, res N Front
Shannon George C [Lillie], res S Third
Shannon Lulu B, res N Front
Shannon Wm E [Jeannette P], motorman, res N Front
Shannon Wm G [Esther A], machinist, res Northampton ave
Shea Harry [Mayme], nurse Sanitarium, res same
Shelden Albert D [Mary L], res Sackett
Sheldon Clarence W [Evah F], engineer, res 123 S Third
Shelton David C [Emma A], fireman, res S Newberry
Shelton Howard H, clerk, res Tallmadge ave
Shelton Wm H [Melinda], res Tallmadge ave
Sherer John H [Bessie N], machinist, res S Front

THE KIRK CO. LEADERS IN FINE **FURNITURE** 25 AND 27 S. HOWARD ST.

Sherrer Mrs Esther S (wid Philip), res N Front
 Sherwin Edward J [Rowena C], foreman Wellman-S-M Co, res
 S Second
 Sherwin LeRoy M, student, res S Second
 Sherwin Mabel R, res S Second
 Shewey Mrs Anna M (wid J Henry), res H A Weir
 Shoaf Charles J [Rose], saloon Payne ave, res, same
 Shoemaker John N, nurse Sanitarium, res same
 Shook Saul E, foreman Walsh M Co, bds M B Peebles
 Shumway Dwight, res N Third
 Shumway Henry L, photographer N Front, res Stone
 Shumway Lois B, res Stone
 Shumway Maud, res N Third
 Sidnell Ethel M, student, res N Second
 Sidwell Harold W, student, res N Second
 Sidnell Harry A [Grace N], foreman Wellman-S-M Co, res N 2d
 Sill Mrs Elizabeth N (wid Edward R), res N Front
 Sill J Elizabeth, res N Second
 Sill Mrs Mary H (wid Alfred H), res N Second
 Simmons Mrs Myrtle M, res H Burst
 Simon Clara E, res Dr F D Smith
 Skoniaczka Bertha, res River
 Skoniaczka Joseph [Antonia], wks Wire Mill, res River
 Skoniaczka Julius, wks Wire Mill, res River
 Smith Albert H [Harriet L], rivetmaker, res S Main
 Smith Alfred H [Rose], rivetmaker, res S Main
 Smith Bertha, res S Main
 Smith Claude E, machinist, res 146 Harrison
 Smith Edward F [Helen B], molder, res N Thrd
 Smith Elmer, res Sackett
 Smith Fay L, res Tallmadge ave
 Smith Floyd D [Estella], physician Apollo Blk, res S Second
 Smith Frank J, rivetmaker, bds S Baker
 Smith Fred J [Olive], res Sackett
 Smith George W [Maud M], molder, res E Portage
 Smith Mrs Jane R (wid William), res 146 Harrison
 Smith John H [Daisy V], machinist, res Allen
 Smith Josiah M [Harriet A], blacksmith, res Prospect
 Smith Melville E [Jennie H], blacksmith, res Wetmore
 Smith Metta O, waiter Hotel Upson, res Tallmadge ave
 Smith Paul F [L Rica], blacksmith, res Reed
 Smith Stanley G, res Prospect
 Smith Theodore S [Ora E], baker, res Tallmadge ave
 Smith Wm G [Cora C], barber N Front, res Harrison
 Smulevack Charles, wks Wire Mill, bds J Skoniaczka

Mutual Benefit "So Eminently Successful in Management"—Spectator, 1908
 "A Standard of Merit in Life Insurance"—Ins Critic, 1908
 "No Stronger or Better Managed Company"—Ins Record, 1908

Snyder Cora, nurse Sanitarium, res same
Snook Charles R [Harriet J], rural carreir, res S Second
Snook Geo J [Charlotte E], photographer, res Canal
Snyder Abram B [Lucy], carpenter, res Stone
Snyder Amelia, wks Wooster Cigar Co, bds Mrs E L Werstler
Snyder Cora, wks Wooster Cigar Co, bds Mrs E L Werstler
South James M [Zada], agent C A & C, res s s W Portage
Spence W Wallace [Georgia], lneman, res Wetmore
Spindler James [Margaret], wks Silver Lake Park, res same
Spriggel Jeremiah R [Omyra A], grocer Apollo Block, res Stow
Spring Mrs Nellie, res F E Scupholm
Spurgeon Ambrose, conductor St Ry, res Wadsworth
Spurgeon Clyde E, student, res Wadsworth
Squires Albert J [Alice L], driver D J Thomas, res Coal
Squires Bessie D, res 127 S Fourth
Stanley Wm A, driver, res N Fourth
Stanley Wm H [Annetta A], foreman, res N Fourth
Steele Florence, student, res N Front
Steele Floyd R, mgr North End Coal Co, res N Front
Steele Harry C [Grace L], motorman, res N Front
Steele Henderson [Emily J], farmer, Payne ave
Steele Lester H, student, res Payne ave
Steele St Clair [Sarah J], grocer N Front, res 825 same
Steele Thomas A [Lillie], lumber dealer, res N Front
Steffee Jesse S [Caroline N], laborer, res Seventh
Stem Rena, nurse Sanitarium, res same
Stephenson Gladys, res N Newberry
Stephenson Will L [Carrie], gardener, res N Newberry
Stevens Mrs Flora J (wid Sidney), res S Second
Stewart Lewis D [Frankie R], spring mifr, res Allen
Stewart William [Mary U], ironworker, res Tallmadge ave
Stine Elmer E, bds Miss C A Kyle
Stocker Albert [Tma], teamster, res E Portage
Stoker Arthur E [Bertha M], molder, res N Newberry
Stocker Carl, laborer, bds E Thomas
Stoddard Merritt L [Mary], res W W Wainwright
Stoll J Fred [Lucetta], contractor, res S Fourth
Stoll William, carpenter, res S Fourth
Stone Wm E [Carrie A], chainmaker, res High
Stratton Benjamin F [May], teacher, res N Third
Stump Gurnie, wks Rivet Works, res N Third
Stump John W [Margaret], fireman, res N Third
Sutphen Mrs Libbie E, millinery N Front, rms Mrs M H Sill
Swanson John [Emma M], wks Rivet Works, res Stone
Swarts John T [Jeannette A], wiredrawer, res W Portage

WOLFSPERGER

ELECTRICAL CONTRACTOR
SUPPLIES
ESTIMATES FURNISHED

54 EAST MARKET
PEOPLE'S PHONE 1710

Sweet Irene A, res C G Metcalf
Sykes John [Mary A], res E Broad
Syme Alexander [Bessie], watchman, res S Second
Syme Archibald B, painter, res S Second
Syme Charles, res S Second
Syme Elsie M, grocer 310 S Front, res S Second
Syme Julia H, res S Second
Szczygielski Walter, wks Wire Mill, bds J Skoniaczka

T

Taggart Mrs Eliza E (wid Adam), res Stone
Taylor Dayton E [Sadie E], molder, res 139 S Second
Taylor DeEtte, res A J Barton
Taylor Frances P, res S Main
Taylor Fred W [Grace L], rubberworker, res T F Heath
Taylor Robert A [Gertrude], wks Wire Mill, res Pine nr Brick
Taylor Wm A [Margaretta], res 113 N Second
Taylor Wm H [Phoebe E], shipping clerk, res S Main
Taylor Wm T [Mabel M], conductor St Ry, res 825 N Front
Taylor Wm X [Myrtle M], physician Roethig Blk, res E Portage
Thayer Herman H [Mary A], sawyer, res 230 S Fourth
Thayer John H, res 230 S Fourth
Theiss Louis [Flora], millwright, res Reed
Thoman Wm B [Maud M], wiredrawer, res N Second
Thomas Anna, res 303 S Front
Thomas Austin [Martha M], machinist, res Tallmadge ave
Thomas Blanche M, res Oakwood ave
Thomas Charles, wks Wire Mill res 303 S Front
Thomas Clifford P, machinist, res Tallmadge ave
Thomas Cora B, teacher, res 303 S Front
THOMAS DAVID J [Ruth H], coal dealer, office cor Broad and
Main, both Phones 5, res 127 N Newberry, Peo Phone 127
Thomas David P [Irene], carpenter, res Oakwood ave
Thomas Elizabeth A, res 127 N Newberry
Thomas Ellsworth [Harriet], res S Newberry
Thomas Eliza, machinist, res Water
Thomas Estella, res Oakwood ave
Thomas Frank, wks N O T & L Co, res Water
Thomas Guy L, student, res Tallmadge ave
Thomas Henry [Rose E], res n s Tallmadge ave
Thomas Jay J, student, res Oakwood ave
Thomas John, stonemason, res Water
Thomas John H [Clara W], wks D J Thomas, res Sackett
Thomas Lila M, res Tallmadge ave

NEW YORK CANDY KITCHEN MAKE THEIR OWN CANDIES. 19 S. Howard St.

THE GLOCK-KORACH CO.

LADIES MISSES, CHILDRENS AND INFANTS READY-TO WEAR GARMENTS
82 S Main St.

1256

THE BURCH DIRECTORY CO'S

Thomas Mrs Rose (wid Richard), res Water
Thomas Tracy D, res 127 N Newberry
Thomas Wm L [Anna], farmer, res 303 S Front
Thompson Archibald, res S Front
Thompson Benjamin F [Martha L], res Falls
Thompson Charles W [Amy E], agent, res J D Kassinger
Thompson Mrs Eliza (wid Robert), res Sackett
Thompson Ernest A [Angelia], res 226 S Fourth
Thompson Frank C, student, res N Front
Thompson Henry W [Ellen], stock dealer, res S Main
Thompson Herbert A [M Blanche], tinner, res S Front
Thompson Mrs Jane (wid Charles), res 518 N Second
Thompson John [Mary F], laborer, res Sackett
Thompson John L [Carrie A], res N Front
Thompson Mary, res 331 S Main
Thompson Olive E, res 331 S Main
Thompson William [Jennie M], wiredrawer, res 331 S Main
Thompson Wm L [Mary], gardener, res Sackett
Thurling Walter, wiredrawer, bds 139 S Second
Tift Ada L, opr C U Tel Co, res N Third
Tift Mrs Agnes (wid Horace), res Wadsworth
Tift Charles C, student, res Allen
Tift Edward E, clerk, res N Third
Tift George C [Nellie M], meats N Front, res Allen
Tift Louis E, engineer, res Wadsworth
Tift Smith D [Julia E] (Tift & Vogan), res 237 N Third
Tift & Vogan (S D Tift, F D Vogan) carriages 218 N Front
Tift Willard H [Cordelia], livery N Front, res N Third
Timms Ernest, laborer, res N Newberry
Timms George W [Mary S], lumberman, res N Newberry
Timms Nancy A, res N Newberry
Timms Orrie L, chainmaker, res N Newberry
Tip Top Glove Co (F P and W J Oberholser) Main nr Broad
Toomey Dennis, barclerk Hotel Upson, res same
Treat Fred C [Estella L], draftsman, res 417 N Second
Tremelin Mrs Elizabeth A (wid Baldwin B), res W Portage
Tremelin Myrle, student, res Allen
Tremelin Odell G [Jennie], machinist, res Allen
Trieschman Albert J [Kittie L], engraver, res 127 S Third
Troit Peter, laborer, bds J Deldot
Truax Francis E [Jessie F], rural carrier, res E Portage
Truax Lester, bds Hotel Upson
Trull Norman A [Lura L], molder, res 423 N Front
Tschumi Godfrey [Mildred F], foreman Falls L Co, res Sackett
Turner Mrs Rebecca (wid Robert), res 147 S Second

OIL CLOTHS LINOLEUMS **MAHAFFEY** YOUR CREDIT
MATTINGS, ETC. IS GOOD

PATENTS, WILCOX, PARSONS & BURCH

40-44 Central Savings & Trust Building

CUYAHOGA FALLS DIRECTORY

1257

Turner, Vaughn & Taylor Co, machinist, Broad st
Turson Henry, laborer, res Harrison
Turson Mrs Mary, res Harrison
Turson Rudolph, in U S Army, res Harrison
Tuttle Nellie B, wks Wooster Cigar Co, res E W McCarron

U

Ulm Louis N [Minerva J], electrician, res School
Ulm Philip Catherine], laborer, res N Second
Ulm Zara M, student, res School
Ulmer Christian [Mary], res 575 School
Ulmer Christiana F, bkpr F E Fox, res 575 School
Underwood David, machinist, res Tallmadge ave
Underwood Mrs Eleanor (wid David), res Williams
Underwood Ellen J, res Tallmadge ave
Underwood Ethel M, res Williams
Underwood Mrs Lillian, cook Hotel Upson, res same
Underwood Mary A, res Tallmadge ave
Underwood Richard [Cassie G], wks Rivet Works, res Tallmadge
Underwood Richard [Lillie M], teamster, res Stow
Underwood Wm J, res Williams
United States Express Co, office B & O Depot
Upfold Frank, bds River Side Park Hotel

V

Vance Charles, rubberworker, res N Newberry
Vance Fred, res N Newberry
Vance George, wks Rivet Works, res N Newberry
Vance George [Matilda], molder, res N Newberry
Vance Harry, iron molder, res N Newberry
Vance James H, molder, res N Newberry
Vance John [Mary], laborer, res N Newberry
Vance John W, laborer, res Center
Vance Mrs Margaret (wid James), res Center
Vance Mary E, res N Newberry
Vance Samuel, res N Newberry
Vance Sarah J, res N Newberry
Vance Thomas J, machinist, res N Newberry
VanSickle Marshall E (A R Bates & Co), res McKeesport Pa
Vaslovic Tony [Anastatia], laborer, res S Newberry
Vaughn Calvin W [Lucy E] (Turner, V & T Co, res w s S 2nd
Vaughn Laura M, res 113 W Broad
Vaughn Leland A, student, res S Second

BUCKEYE SUPPLY HOUSE. BAR AND **66 N. HOWARD**
.. HOTEL SUPPLIES ..

LATEST IN DINING ROOM SUITS. STYLES AND PRICES ALL RIGHT. B. L. DODGE

1258

THE BURCH DIRECTORY CO'S

Vaughn Mrs Mary A (wid James A), res 113 W¹ Broad
Viers Albert B, gardener, res Williams
Visotszki Joseph, laborer, bds Tony Vaslovic
Vogan Florence M, res 142 S Second
Vogan Fremont D [May C] (Tift & Vogan), res 142 S Second
Vogan Ruth K, student, res 142 S Second
Vogt Mrs Mattie (wid Philip), res F K Fretz

W

Wadsworth Agnes C, res W Portage
Wadsworth Mrs Emma E (wid Charles), res 679 N Front
Wadsworth Florence E, res W Portage
Wadsworth George A [Alice V, motorman, res N Front
Wadsworth Geo H [Cicily] supt machine dept Falls R & M Co,
res W Portage
Wadsworth Sadie M, res 679 N Front
Wagner Charles [Estella A], motorman, res N Front
Wagner Vincent F [Lovma], res N Front
Wagner William [Nellie], conductor St Ry, res H V Knapp
Wainwright Royal W, res S Third
Wainwright Walter W [Nellie A], supt foundry Falls R & M Co,
res S Third
Walden Bert L [Louisa], carpenter, res Cook
Walden Wm H, student, res Cook
Wales James, res Bailey ave
Wales Louis S [Fannie], res Bailey ave
Walker Alfred F [Kate], wks N O T & L Co, res S Second
Walker Charles C [Fannie], machanist, res Sackett
Walker George A, molder, res Brick
Walker John H, hardware N Front, res 476 S Front
Walker Mrs Lillie B, res High
Walker Robert, molder, res Brick
Walker William [Mary], molder, res Brick
Walker Wm J, barber, res Brick
Wall Ernest, bar clerk Hotel Upson, res same
WALSH CORNELIUS M [Jennie M] (Walsh Milling Co),
(Falls Hollow Staybolt Co), pres The Walsh Paper Co, res
e s S Main, People's Phone 23
Walsh John W, farmer, res S Main
Walsh Margaret, res S Main
WALSH MILLING CO (C M Walsh), propr Pearl Flour Mills,
also lumber dealers, planing mill, builders' supplies etc, office
and mills Portage st, both Phones 14 (See index to ads)
Walsh Rose A, res S Main

BURKHARDT'S BEER SOLD IN ALL FIRST-CLASS SALOONS
ASK FOR IT, IF YOU WANT THE BEST

HARPER DRUG CO. QUICK DELIVERY

8 E. MARKET AND 59 S. HOWARD STS.

CUYAHOGA FALLS DIRECTORY

1259

WALSH PAPER CO THE, C M Walsh pres, T A Murphy, vice pres and gen mgr, E A Prior sec, F T Moloney treas, office and works River st, People's Phone 241 (See index to ads)

Walton Charles E [May M], trav salesman, res N Front

Walton Russell, res N Front

Ward Benjamin, bartender, bds Upson Hotel

Ward Mrs Rosanna, res N Front

Warner Frank, nurse Sanitarium, res same

Warner Harry A [Josie J], engraver N Newberry, res same

Warner Mabel M, res N Fourth

Warner W. Vincent, gardener, res N Fourth

Warner Wallace W [Alice G], abstracter, res N Fourth

Waters C Perry [Margaret E], motorman, res N Front

Waters Charles W [Clarisa], nullwright, res N Front

Waters George L [Margaret A], teamster, res Russell ave

Watson Mrs Bessie (wid Edward R), res Wadsworth

Watson Mrs Lucinda (wid Robert), res Wadsworth

Watt Charles [Grace], clerk, res C A Lawson

Weaver Harry M, machinist, res Wetmore

Weaver Jesse B [Susan M], wks Rivet Works, res Wetmore

Weaver L Rollin, patternmaker, res Wetmore

Weber William [Rose A], carpenter, res N Front

Webster Charles [Minnie], machinist, res S Second

Weidner Chas A [Elsie C], purchasing agent Falls R & M Co, res N Fourth

Weidner Harry C [Laura], sales agent Falls R & M Co, res N 4th

Weimer Joseph [Laura], engineer, res Bailey ave

Weir Henry A, brickmason, res N Second

Weir May L, opr C U Tel Co, res N Second

Weirick H Bessie, res Thomas Patterson

Weirick Mrs Mary (wid J Milton), res Thomas Patterson

Welander E John [Anna S], watchman, res E Portage

Welch Cassius C [Emma M], foreman, res S Third

Welch J Fern, res S Third

Welch Walter H, machinist, res S Third

Wells Charles, porter Hotel Upson, res same

WELLS CHARLES H, treas The Falls Rivet & Machine Co, res Akron O

Werstler Mrs Emma L (wid Allen), res N Front

Werstler Roscoe L, student, res N Front

West Carl H, rubberworker, res S Second

West Florence P, opr A P Tel Co, res S Second

West Mary, housekeeper G W. Rice

West Orlo C [Laura F], coremaker, res S Second

Western Union Telegraph Co, office C A & C Depot

EVANS BLDG. & LOAN ASSN. 4% PAID ON TIME DE-
POSITS
Cor Mill and Howard

TRY E. J. ALDERFER'S SHERBETS .. ICES .. PUNCHES AND ICE CREAM. BOTH PHONES 260

1260

THE BURCH DIRECTORY CO'S

Western Reserve Robe & Tanning Co (C J Appleby, J C Jones),
N Front

Weston Clarence E [Lily E], clerk, res Harrison

Weston Emory B [Carrie B], clerk, res 436 Northampton ave

Weston Grace B, student, res 436 Northampton ave

Weston Paul E, student, res 436 Northampton ave

Weston Wm A [Byrde J], wire drawer, res Tallmadge ave

Weyl Albert [Mary A], saloon N Front, res same

Whalen Lawrence C [Jessie], farmer, res Reed

Wheeler Harry M, res S Second

Wheeler Marjorie A, res S Second

Wheeler Mary Y, res S Second

Wheeler Mrs Sarah V (wid Charles Y), res S Second

Whitcomb Louis H [Mary], trav salesman, res S Third

White Edna V, opr A P Tel Co, res 126 Wadsworth

White George [Catherine C], res 126 Wadsworth

White George W, coremaker, res 126 Wadsworth

Whorley Bessie I, res 325 W Broad

Whorley Matthew B [Clara A] teamster, res 325 W Broad

Wiemer Bros (Fred and Christ), marble works, N Front

Wiemer Christ (Wiemer Bros), res N Front

Wiemer Fred [Bertha] (Wiemer Bros), res N Front

Wilcox Clarence F [Nellie C], machinist, res S Second

Wilcox Mabel, res N Second

Wilcox Orlando [Zelia M], attorney, res N Second

Wilkoffski Alex, wks Rivet Works, bds J Kanecki

Willens Henry E [Metta B], bookkeeper, res N Front

Williams Arthur, steam fitter, res N Third

Williams Mrs Clarinda A (wid John), res Williams

Williams Emmet B [Chrissie], molder, res Falls

Williams Ernest, wks Rivet Works, res S Newberry

Williams Frank K, nurse Sanitarium, res same

Williams George H, opr Am T & T Co, res N Second

Williams James A [Anna M], machinist, res N Third

Williams John B, clerk, res N Third

Williams John H [Catherine], hardware, res N Second

Williams Mrs Josephine (wid Emmet), res S Newberry

Williams M Elizabeth, dressmaker, res Williams

Williams Maud E, res N Second

Williams Ralph B, rubberworker, bds S Newberry

Williams William, painter, bds J S Hill

Williston Elliott R [May E], druggist, re, N Fourth

Williston Ray H, wks Rivet Works, res Russel ave

Williston Wade F [Catherine], clerk, res N Second

Williston Wm A [Christine], brickmason, res Russell ave

CARPETS and RUGS-THE KIRK CO. 25 AND 27
S. HOWARD ST.

9

DELIVERY WAGONS • A KRON CARRIAGE & IMPLEMENT CO.

67-71 WEST MARKET STREET

CUYAHOGA FALLS DIRECTORY

1261

Willits B Frank [Abbie], res Stow
Wills Charles W, clerk, res S Front
Wills Cleon H, student, res N Front
Wills Clifford A, woodworker, res N Front
Wills Harry E [Clara L], trav salesman, res S Front
Wills Mrs Mary A (wid Amos), res S Front
Wills Wallace A [Elizabeth], brickmason, res N Front
Wilson Mrs Byrde, res Josiah Brown
Wilson Chauncey, wks Wire Mill, rms R E Post
Wilson Fred [Pearl], carpenter, res C C Welch
Wilson Mrs Harriet S (wid Robert W), res N Newberry
Wilson Howard L, wks Rivet Works, res N Newberry
Wilson Mrs Jennie, res School
Wilson Leonard M, wks Rivet Works, res N Newberry
Wilson Rev W J [Emma N], pastor M E Church, res W Portage
Wing Henry B [Rhoda], motorman, res Payne ave
Wise Susie, wks D F Felmlly
Wolcott Mrs Catherine (wid Frederick), res Gaylord rd
Wolcott Marchant F [Myrtle L], molder, res Gaylord rd
Wolf Wm J [Mary A], molder, res S Fourth
Wolfe G Arthur [Clara B], machinist, res Tallmadge ave
Wolfe Roy, clerk Robinson Clay P Co, res Tallmadge ave
Wood Alfred, wks Rivet Works, res 117 S Second
Wood Amanda, carpet weaver, res S Front
Wood George W [Abbie F], machinist, res S Second
Wood Hobart F [Mildred A], foreman Falls R & M Co, res Brick
Wood Susan L, res S Front
Wood Wm H [Elizabeth A], agt El Pkg Co, res 117 S Second
Woodruff Rev Alfred E [Emma], pastor First Congregational
Church, res W Broad
Woodruff Clifton M, student, res W Broad
WOOSTER CIGAR CO, F E McCaron propr, mfrs high grade
cigars, office and factory N Front foot of Wadsworth Kittel-
berger Bldg, People's Phone 41-1 (See index to ads)
Wright Carroll W [Ida M], auctioneer, res N Front

Y

Yohe Ernest, laborer, bds Hotel Upson
Yohe William, bricklayer, bds Hotel Upson
Yoter Ardia M, nurse Sanitarium, res School
Yoter Mark A, wks A P Tel Co, res School
Yoter Martha S student, res School
Yoter Maud, student, res School
Yoter Stephen C [Mary], engineer, res School

Mutual Benefit

"Contracts are Widely Sought"—U S Review, 1906
"By all the Tests Makes a Good Showing"—Ins Press, 1906
"Unwavering Adherence to Upright Principles."—Ins J'l, '06

75 11AK 1-006-A-1 (6047) INV P

FURNITURE CARPETS..RUGS..DRA- PERIES AND CHINA **B.L.DODGE** Both Phones 131

1262

CUYAHOGA FALLS DIRECTORY

Yoter Warren. lineman, res School
Young Charles [Lucy A], res N Third
Young Cora E. nurse, res N Third cor Portage
Young Daom C, stenog Falls R & M Co, res N Third

Z

Zeller Adolph, res J T Bowers
Zollars Lulu, wks C W Vaughn
Zook Catherine, res Williams
Zook John [Maria], gardener, res Williams
Zook Wm J [Mayme E], foundryman, res Williams



WOLFSPERGER

DOOR AND CALL BELLS
ELECTRICAL
SUPPLIES

54 EAST MARKET
PEOPLE'S PHONE 1710

LANGUAGE, LITERATURE, HISTORY