

102 7800000

STATE:	Ohio
COUNTY:	Summit
FOR NPS USE ONLY	
ENTRY DATE	4-23-73

**NATIONAL REGISTER OF HISTORIC PLACES
INVENTORY - NOMINATION FORM**

(Type all entries - complete applicable sections)

1. NAME

COMMON:
Hale, Jonathan, Homestead

AND/OR HISTORIC:

2. LOCATION

STREET AND NUMBER:
2686 Oak Hill Road

CITY OR TOWN:
Bath

CONGRESSIONAL DISTRICT: 13
Charles Moser

STATE: Ohio CODE: 039 COUNTY: Summit CODE: 153

3. CLASSIFICATION

CATEGORY (Check One)	OWNERSHIP	STATUS	ACCESSIBLE TO THE PUBLIC
<input type="checkbox"/> District <input type="checkbox"/> Site <input type="checkbox"/> Object <input checked="" type="checkbox"/> Building <input type="checkbox"/> Structure <input type="checkbox"/> Object	<input type="checkbox"/> Public <input checked="" type="checkbox"/> Private <input type="checkbox"/> Both	Public Acquisition: <input type="checkbox"/> In Process <input type="checkbox"/> Being Considered <input checked="" type="checkbox"/> Occupied <input type="checkbox"/> Unoccupied <input checked="" type="checkbox"/> Preservation work in progress	Yes: <input checked="" type="checkbox"/> Restricted <input type="checkbox"/> Unrestricted <input type="checkbox"/> No

PRESENT USE (Check One or More as Appropriate)

<input type="checkbox"/> Agricultural	<input type="checkbox"/> Government	<input type="checkbox"/> Park	<input type="checkbox"/> Transportation	<input type="checkbox"/> Comments
<input type="checkbox"/> Commercial	<input type="checkbox"/> Industrial	<input type="checkbox"/> Private Residence	<input type="checkbox"/> Other (Specify)	_____
<input type="checkbox"/> Educational	<input type="checkbox"/> Military	<input type="checkbox"/> Religious	_____	_____
<input type="checkbox"/> Entertainment	<input checked="" type="checkbox"/> Museum	<input type="checkbox"/> Scientific	_____	_____

4. OWNER OF PROPERTY

OWNER'S NAME:
Western Reserve Historical Society

STREET AND NUMBER:
10825 East Boulevard

CITY OR TOWN:
Cleveland

STATE: Ohio CODE: 039

5. LOCATION OF LEGAL DESCRIPTION

COURTHOUSE, REGISTRY OF DEEDS, ETC.:
Summit County Courthouse, Office of the County Recorder

STREET AND NUMBER:
209 South High Street

CITY OR TOWN:
Akron

STATE: Ohio CODE: 039

6. REPRESENTATION IN EXISTING SURVEYS

TITLE OF SURVEY:
Historic American Buildings Survey (P. 299)

DATE OF SURVEY: 1936 Federal State County Local

DEPOSITORY FOR SURVEY RECORDS:
Library of Congress

STREET AND NUMBER:

CITY OR TOWN:
Washington

STATE: D.C. CODE: 011

SEE INSTRUCTIONS

STATE:	Ohio
COUNTY:	Summit
ENTRY NUMBER	
DATE	

40-6

FOR NPS USE ONLY

7 DESCRIPTION

CONDITION	(Check One)					
	<input checked="" type="checkbox"/> Excellent	<input type="checkbox"/> Good	<input type="checkbox"/> Fair	<input type="checkbox"/> Deteriorated	<input type="checkbox"/> Ruins	<input type="checkbox"/> Unexposed
	(Check One)			(Check One)		
	<input checked="" type="checkbox"/> Altered	<input type="checkbox"/> Unaltered	<input type="checkbox"/> Moved	<input checked="" type="checkbox"/> Original Site		

DESCRIBE THE PRESENT AND ORIGINAL (if known) PHYSICAL APPEARANCE

The Jonathan Hale House now consists of four major parts: a) original three-story block, built 1825, b) story and a half living room, built about 1830, to the rear of the main block, c) two wings, each one and a half stories to the west of the living room, built about 1840.

Main block: constructed mostly by the settler, Jonathan Hale, and his sons from materials on the property, it is 18 feet east to west and 38 feet north to south. The gable roof has a chimney at both north and south ends. The block is backed into a hill to the west, making the front wall three stories high and the rear wall two stories high. Exterior walls and chimneys are brick; interior partitions and floor and roof are wood. At the gable ends, the brick walls are continued above the roof surfaces, creating two step gables with brick copings. On both front and rear walls there exists modillioned wood eave trim, Federal in style. There are five bays across the front; the windows are double hung. The main floor has a centrally-placed door with apparently original iron latch. At this entrance an existing small wood one-story porch replaces a previous porch built in the late 1840's. The original soft brick exterior has been largely replaced after 1938. Common bond with header courses every seventh course has been used throughout, except on the front wall where Flemish bond with two belt courses formed by projecting bricks in running bond is used. Simple keystones exist over window openings.

The interior of the main block has undergone changes. The ground floor is now one large farm-type kitchen. There are two rebuilt fireplaces at the north and south ends, only the mantels are original. East and west doors are original. A root cellar to the west of this room now forms the basement for the first addition.

The main floor is divided into two rooms with an enclosed stair, rising east to west to the top floor. The north room is a formal parlor with exterior door; the south end was possibly a formal dining room. On the top floor it is believed there were several small bedrooms, the plan of the floor below not being repeated originally. All of the fireplaces (4) were rebuilt after 1938. Most of the interior trim and woodwork is not original.

The first addition (1830) was the living room (21' x 21') built to the west of the main block, four steps lower than the main floor of the house. The addition is one-story with a small attic and basement. The first floor is supported with exposed joists and beams. The second addition (20' x 30") built in the 1840's was a wooden one-story with attic structure built to the south of the ground floor of the main block. It was later moved to the west of the living room addition and a similar addition, for storing wood or coal with a corn room over, was built to the north of this, giving the house two parallel rearmost wings.

The floor plans of these additions were altered shortly after 1938 and prior to the acquisition by the Western Reserve Historical Society. They are temporarily used for administrative purposes.

SEE INSTRUCTIONS

8. SIGNIFICANCE

PERIOD (Check One or More as Appropriate)

- | | | | |
|--|---------------------------------------|--|---------------------------------------|
| <input type="checkbox"/> Pre-Columbian | <input type="checkbox"/> 16th Century | <input type="checkbox"/> 18th Century | <input type="checkbox"/> 20th Century |
| <input type="checkbox"/> 15th Century | <input type="checkbox"/> 17th Century | <input checked="" type="checkbox"/> 19th Century | |

SPECIFIC DATE(S) (If Applicable and Known)

settled 1810, built 1825

AREAS OF SIGNIFICANCE (Check One or More as Appropriate)

- | | | | |
|--|---|--|--|
| <input type="checkbox"/> Aboriginal | <input type="checkbox"/> Education | <input type="checkbox"/> Political | <input type="checkbox"/> Urban Planning |
| <input type="checkbox"/> Prehistoric | <input type="checkbox"/> Engineering | <input type="checkbox"/> Religion/Philosophy | <input type="checkbox"/> Other (Specify) |
| <input type="checkbox"/> Historic | <input type="checkbox"/> Industry | <input type="checkbox"/> Science | _____ |
| <input type="checkbox"/> Agriculture | <input type="checkbox"/> Invention | <input type="checkbox"/> Sculpture | _____ |
| <input checked="" type="checkbox"/> Architecture | <input type="checkbox"/> Landscape Architecture | <input type="checkbox"/> Social/Humanitarian | _____ |
| <input type="checkbox"/> Art | <input type="checkbox"/> Literature | <input type="checkbox"/> Theater | _____ |
| <input type="checkbox"/> Commerce | <input type="checkbox"/> Military | <input type="checkbox"/> Transportation | _____ |
| <input type="checkbox"/> Communications | <input type="checkbox"/> Music | | _____ |
| <input type="checkbox"/> Conservation | | | _____ |

STATEMENT OF SIGNIFICANCE

The significance of the Jonathan Hale Homestead lies in the fact that it is a pioneer Western Reserve homestead which, with its unusual brick house, has survived in excellent condition with few major changes. It bespeaks the life and livelihood of a pioneer family whose accounts, letters, diaries and other papers are preserved and available to the public.

It is located in the Hale Farm and Village Museum in Bath, Ohio, a museum of The Western Reserve Historical Society. The other seven buildings, moved to this site from various locations, are not being considered with this application.

Because the entire property remained in the hands of the same family from its settlement in 1810 until 1956 when it became a museum, the Jonathan Hale House (and its immediate surroundings) shelter many of the family's records and tangible belongings, constituting a visual history of architecture, interior design, and artifacts spanning fifteen decades.

SEE INSTRUCTIONS

9. MAJOR BIBLIOGRAPHICAL REFERENCES

Butler, Margaret Manor, A Pictorial History of the Western Reserve, 1796 to 1830, 1963, Library of Congress (63-19645) Western Reserve Historical Society, Cleveland, Ohio, WRHS Publication #117.
 Campen, Richard N., Architecture of the Western Reserve, 1800-1900, 1791 Press of Case Western Reserve University, Cleveland, Ohio, p 164.
 Horton, John J., The Jonathan Hale Farm, A Chronicle of the Cuyahoga Valley, 1961, The Western Reserve Historical Society, Cleveland, Ohio, Publication #116.

10 T.M. 17-450 300 45 60 190

10. GEOGRAPHICAL DATA

LATITUDE AND LONGITUDE COORDINATES DEFINING A RECTANGLE LOCATING THE PROPERTY			LATITUDE AND LONGITUDE COORDINATES DEFINING THE CENTER POINT OF A PROPERTY OF LESS THAN TEN ACRES		
CORNER	LATITUDE	LONGITUDE			
	Degrees Minutes Seconds	Degrees Minutes Seconds	Degrees	Minutes	Seconds
NW	° ' "	° ' "	41	11	35
NE	° ' "	° ' "	81	35	33
SE	° ' "	° ' "			
SW	° ' "	° ' "			

APPROXIMATE ACREAGE OF NOMINATED PROPERTY: 1 and 1/2 acres

LIST ALL STATES AND COUNTIES FOR PROPERTIES OVERLAPPING STATE OR COUNTY BOUNDARIES

STATE:	CODE	COUNTY	CODE

11. FORM PREPARED BY

NAME AND TITLE:
 Charles D. Willits, Architect

ORGANIZATION: The Western Reserve Historical Society DATE: 12/30/71

STREET AND NUMBER:
 10825 East Boulevard

CITY OR TOWN: Cleveland STATE: Ohio CODE: 039

12. STATE LIAISON OFFICER CERTIFICATION NATIONAL REGISTER VERIFICATION

<p>As the designated State Liaison Officer for the National Historic Preservation Act of 1966 (Public Law 89-665), I hereby nominate this property for inclusion in the National Register and certify that it has been evaluated according to the criteria and procedures set forth by the National Park Service. The recommended level of significance of this nomination is:</p> <p>National <input type="checkbox"/> State <input type="checkbox"/> Local <input checked="" type="checkbox"/></p> <p>Name _____</p> <p>Title _____</p> <p>Date _____</p>	<p>I hereby certify that this property is included in the National Register.</p> <p>_____ Director, Office of Archeology and Historic Preservation</p> <p>Date _____</p> <p>ATTEST:</p> <p>_____ Keeper of The National Register</p> <p>Date _____</p>
---	--

SEE INSTRUCTIONS

**NATIONAL REGISTER OF HISTORIC PLACES
PROPERTY PHOTOGRAPH FORM**

(Type all entries - attach to or enclose with photograph)

STATE Ohio	
COUNTY Summit	
FOR NPS USE ONLY	
ENTRY NUMBER	DATE

SEE INSTRUCTIONS

1. NAME			
COMMON: Hale, Jonathan, Homestead			
AND/OR HISTORIC:			
2. LOCATION			
STREET AND NUMBER: 2686 Oak Hill Road			
CITY OR TOWN: Bath			
STATE: Ohio	CODE 039	COUNTY: Summit	CODE 153
3. PHOTO REFERENCE			
PHOTO CREDIT: R.R. McCreary			
DATE OF PHOTO: Oct. 1972			
NEGATIVE FILED AT: R.R. McCreary, 200 Harmony Hills Dr. Akron, Ohio			
4. IDENTIFICATION			
DESCRIBE VIEW, DIRECTION, ETC. west (rear) elevation.			

INT: 154-72

**NATIONAL REGISTER OF HISTORIC PLACES
PROPERTY PHOTOGRAPH FORM**

(Type all entries - attach to or enclose with photograph)

STATE Ohio	
COUNTY Summit	
FOR NPS USE ONLY	
ENTRY NUMBER	DATE

SEE INSTRUCTIONS

1. NAME			
COMMON: Hale, Jonathan, Homestead			
AND/OR HISTORIC:			
2. LOCATION			
STREET AND NUMBER: 2686 Oak Hill Road			
CITY OR TOWN: Bath			
STATE: Ohio	CODE 039	COUNTY: Summit	CODE 153
3. PHOTO REFERENCE			
PHOTO CREDIT: Elroy Sanford			
DATE OF PHOTO:			
NEGATIVE FILED AT: Elroy Sanford, 2816 SOM Center Road, Willoughby Hills, Ohio 44094			
4. IDENTIFICATION			
DESCRIBE VIEW, DIRECTION, ETC. Front (east) elevation.			

INT: 154-72

**NATIONAL REGISTER OF HISTORIC PLACES
PROPERTY PHOTOGRAPH FORM**

(Type all entries - attach to or enclose with photograph)

STATE Ohio	
COUNTY Summit	
FOR NPS USE ONLY	
ENTRY NUMBER	DATE

SEE INSTRUCTIONS

1. NAME			
COMMON: Hale, Jonathan, Homestead			
AND/OR HISTORIC:			
2. LOCATION			
STREET AND NUMBER: 2686 Oak Hill Road			
CITY OR TOWN: Bath			
STATE: Ohio	CODE 039	COUNTY: Summit	CODE 153
3. PHOTO REFERENCE			
PHOTO CREDIT: R.R. McCreary			
DATE OF PHOTO: Oct. 1972			
NEGATIVE FILED AT: R.R. McCreary, 200 Harmony Hills Dr., Akron, Ohio			
4. IDENTIFICATION			
DESCRIBE VIEW, DIRECTION, ETC. Southwest elevation.			

INT: 154-72

**NATIONAL REGISTER OF HISTORIC PLACES
PROPERTY PHOTOGRAPH FORM**

(Type all entries - attach to or enclose with photograph)

STATE Ohio	
COUNTY Summit	
FOR NPS USE ONLY	
ENTRY NUMBER	DATE

SEE INSTRUCTIONS

1. NAME			
COMMON: Hale, Jonathan, Homestead			
AND/OR HISTORIC:			
2. LOCATION			
STREET AND NUMBER: 2686 Oak Hill Road			
CITY OR TOWN: Bath			
STATE: Ohio	CODE 039	COUNTY: Summit	CODE 153
3. PHOTO REFERENCE			
PHOTO CREDIT: R.R. McCreary			
DATE OF PHOTO: Oct. 1972			
NEGATIVE FILED AT: R.R. McCreary, 200 Harmony Hill, Akron, Ohio			
4. IDENTIFICATION			
DESCRIBE VIEW, DIRECTION, ETC. Southeast elevation.			

INT: 154-72

Form 10-301
(July 1969)

UNITED STATES DEPARTMENT OF THE INTERIOR
NATIONAL PARK SERVICE

**NATIONAL REGISTER OF HISTORIC PLACES
PROPERTY MAP FORM**

(Type all entries - attach to or enclose with map)

STATE Ohio	
COUNTY Summit	
FOR NPS USE ONLY	
ENTRY NUMBER	DATE

SEE INSTRUCTIONS

1. NAME			
COMMON: Hale, Jonathan, Homestead			
AND/OR HISTORIC:			
2. LOCATION			
STREET AND NUMBER: 2686 Oak Hill Road			
CITY OR TOWN: Bath			
STATE: Ohio	CODE 039	COUNTY: Summit	CODE 153
3. MAP REFERENCE			
SOURCE: U.S.G.S. 7 1/2 minute quadrangle for Peninsula, Summit Co. Ohio			
SCALE: 1 to 24,000			
DATE: 1963			
4. REQUIREMENTS			
TO BE INCLUDED ON ALL MAPS			
1. Property boundaries where required.			
2. North arrow.			
3. Latitude and longitude reference.			

Form 10-301
(July 1969)

UNITED STATES DEPARTMENT OF THE INTERIOR
NATIONAL PARK SERVICE

**NATIONAL REGISTER OF HISTORIC PLACES
PROPERTY MAP FORM**

(Type all entries - attach to or enclose with map)

STATE Ohio	
COUNTY Summit	
FOR NPS USE ONLY	
ENTRY NUMBER	DATE

SEE INSTRUCTIONS

1. NAME			
COMMON: Hale, Jonathan, Homestead			
AND/OR HISTORIC:			
2. LOCATION			
STREET AND NUMBER:			
2686 Oak Hill Road			
CITY OR TOWN:			
Bath			
STATE:	CODE	COUNTY:	CODE
Ohio	039	Summit	153
3. MAP REFERENCE			
SOURCE:			
Building Location Map, Western Reserve Historical Society, Cleveland			
SCALE: 1" = 200'			
DATE: 1972			
4. REQUIREMENTS			
TO BE INCLUDED ON ALL MAPS			
1. Property boundaries where required.			
2. North arrow.			
3. Latitude and longitude reference.			

BATH, OHIO

Jagger House

GRAPHIC SCALE: 1" = 100'

Salt Box House

School House

Spinning and Weaving

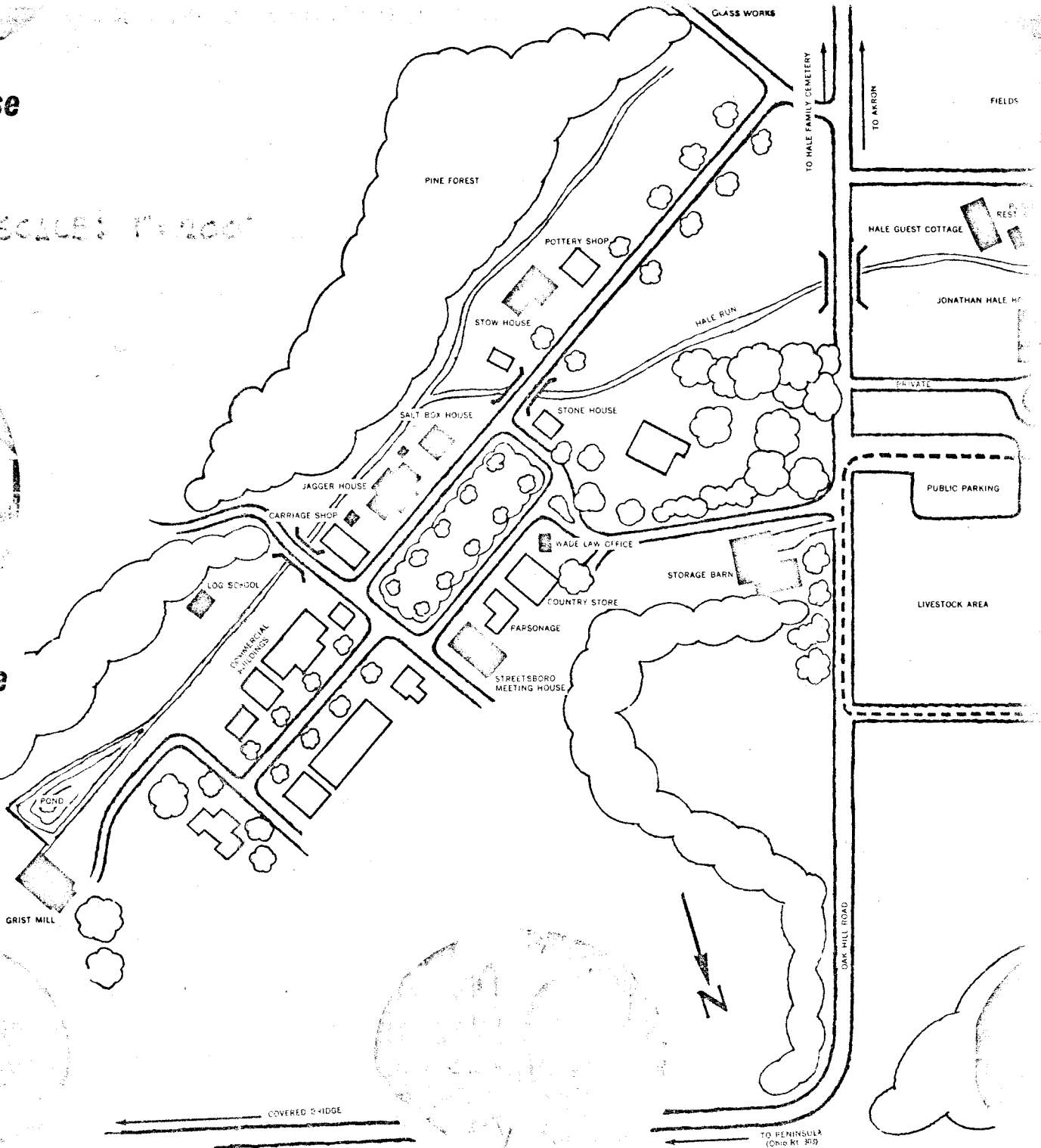

Hale, Jonathan, Homestead

Latitude 41° 11' 35"
Longitude 81° 35' 33"

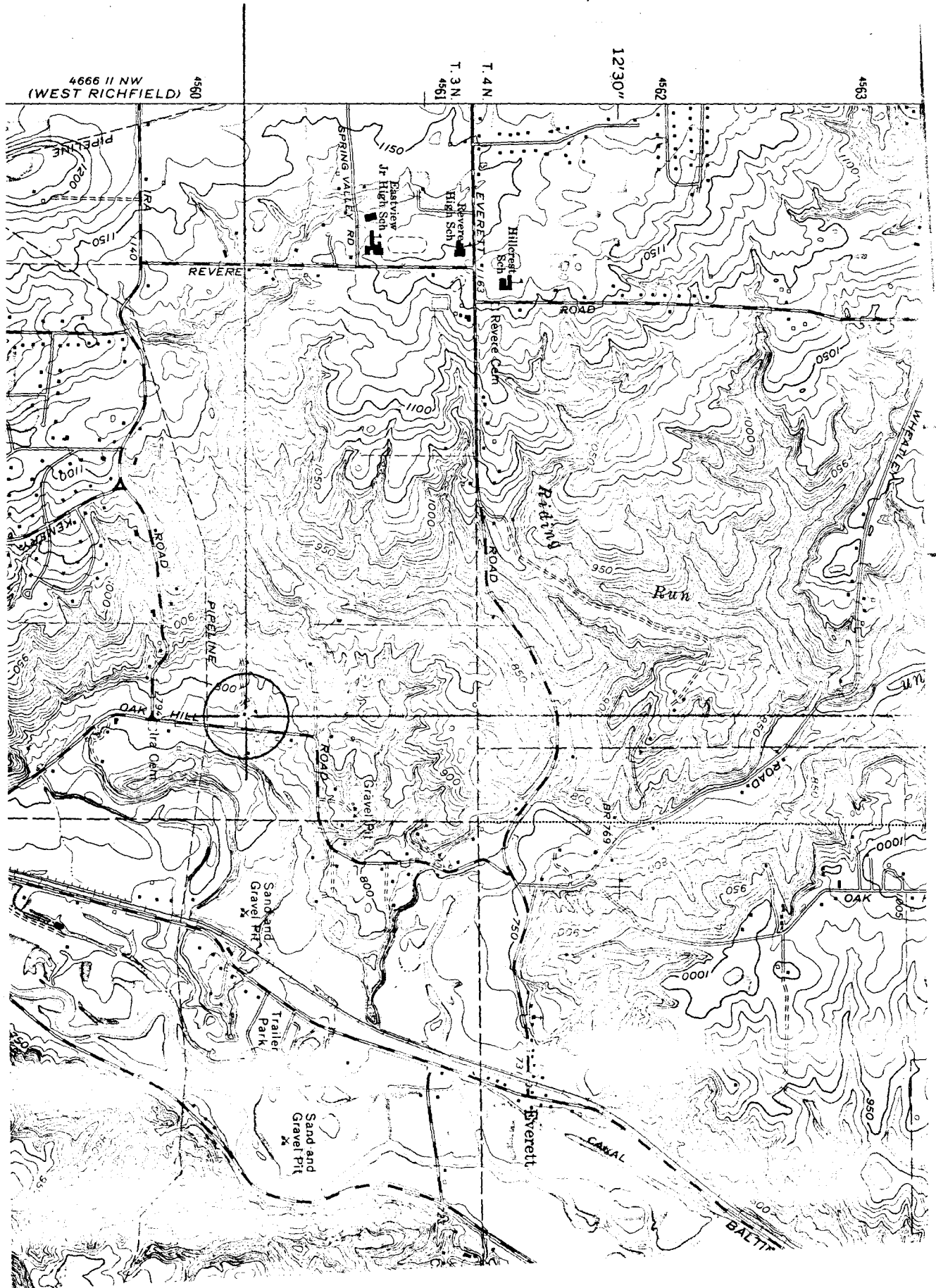

May 8, 1973

Western Reserve Historical Society
Mr. Meredith Colket, Director
10825 East Boulevard
Cleveland, Ohio

Dear Mr. Colket:

I am pleased to inform you that the Jonathan Hale Homestead has been entered in the National Register of Historic Places by the National Park Service, United States Department of Interior.

The nomination was made in connection with a state plan to identify and document prehistoric and historic places in Ohio which qualify for National Register status under provisions of the National Historic Preservation Act of 1966. All nominations are approved by the Ohio Historic Site Preservation Advisory Board.

Enclosed is a brochure explaining the purposes and goals of the National Register of Historic Places.

Congratulations for recognizing the importance of, and the need for, the careful and sensible preservation of Ohio's landmarks. Your farsightedness will surely serve as an example to other individuals and organizations in this state.

Sincerely,

Judith Kitchen
Architectural Historian

JK/glk
enclosure

copy to: Siegfried F. Buerling

Ohio Historic Preservation Office

National Register of Historic Places File Checklist

The following materials are contained in this file of the National Register form for:

Name: Hale, Jonathan, Homestead

County: Summit

Original National Register of Historic Places nomination form

Multiple Property Nomination form

Photograph(s)

Photograph(s) (copies)

USGS map(s)

USGS map(s) (copies)

Sketch map(s)/figure(s)/exhibit(s)

Correspondence

Other _____

